BOSTON PUBLIC LIBRARY
3 9999 06656 680 1

J. MORRIS MEREDITH EDWARD W. CREW HENRY WHITMORE

Meredith & Crew

REAL ESTATE AND MORTGAGES

15 CONGRESS STREET BOSTON

ASSESSED VALUES OF

REAL ESTATE

IN BOSTON—1914

Old Colony Trust Company.

CAPITAL - - $6,000,000
SURPLUS - - $8,000,000

EQUIPPED TO FURNISH EVERY
BANKING FACILITY

17 COURT STREET
52 TEMPLE PLACE 222 BOYLSTON STREET

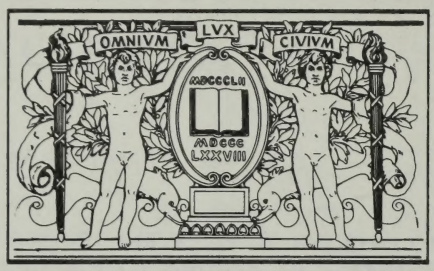

BOSTON
PUBLIC
LIBRARY

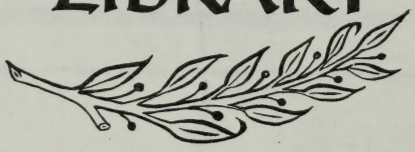

BURBS

CE

S BAY

NG

REAL ESTATE
AND RENTS

ACCOUNTS AT THE

BOYLSTON NATIONAL BANK

41 BEDFORD ST. COR. CHAUNCY ST. BOSTON

NEW ENGLAND TRUST CO.

Corner Milk and Devonshire Streets, Boston

Capital and Surplus over $3,000,000

THE NEW BUILDING occupied exclusively by this Company offers every convenience to its Depositors.

ACCOUNTS of Institutions, Trustees, Firms and Individuals are desired, upon which interest will be allowed.

AUTHORIZED TO ACT AS TRUSTEE under Railroad and other Mortgages and as Agent for the Transfer and Registration of Stocks. Also as Guardian, Administrator, Executor and Trustee.

THE SAFE DEPOSIT VAULTS

Of this Company embrace every device for security against burglars, fire and flood. The Coupon Rooms are light and perfectly ventilated. The Vaults being in the same building with our other departments make it unnecessary to take securities outside for collection. Safes of all sizes.

Conveyancers Title Insurance Company

30 STATE STREET, BOSTON

CAPITAL, $500,000

CARE OF REAL ESTATE TITLES EXAMINED

FIRST MORTGAGES ON BOSTON PROPERTY

Over $40,000,000 sold chiefly to Trustees, in sums of $500, to $50,000, with Titles guaranteed

MOSES WILLIAMS
GEORGE V. LEVERETT
Finance Committee

FREDERICK C. BOWDITCH, *President*
HENRY H. EDES, *Manager*

WALTER CHANNING, JR.

STATE MUTUAL BUILDING
50 CONGRESS ST.
BOSTON

Real Estate : Mortgages : Insurance

DOVER REAL ESTATE A SPECIALTY

FREDERICK H. VIAUX

Real Estate Investments Lands Wharves and Water Fronts
Appraisals

53 STATE STREET, BOSTON

Member Boston Real Estate Exchange

TELEPHONE MAIN 322

HAROLD K. WEAD

Member { *BOSTON REAL ESTATE EXCHANGE*
BOSTON CHAMBER OF COMMERCE

REAL ESTATE BROKER AND AGENT
Care and Management of Real Estate a Specialty

ROOMS: 701-703, 35 CONGRESS ST., BOSTON

JOSEPH H. KING

REAL ESTATE
AUCTIONEER

9 CITY SQUARE CHARLESTOWN, MASS.

Telephone, "Main 179"

R. ELMER TOWNSEND

Real Estate, Mortgages and Insurance

SHAWMUT BANK BUILDING

Congress, Water and Devonshire Streets

BOSTON

Member of the Real Estate Exchange

EDWARD C. ELLIS

Member Real Estate Exchange

Real Estate and Mortgages

27 STATE STREET
BOSTON

WHITCOMB & COMPANY

Successors to Whitcomb, Wead & Co.

Real Estate Brokers and Agents

For Selling, Leasing and Managing Real Estate
in the Business Districts of Boston

MAIN 6377 16 STATE ST.

FREEMAN & LAWRENCE

Real Estate and Insurance
55 KILBY STREET

H. HOOPER LAWRENCE

HENRY C. CUTTER FRANK B. CUTTER

Watson G. Cutter & Sons

REAL ESTATE, MORTGAGES, INSURANCE

ROOM 75, EASTON BUILDING

MEMBER REAL ESTATE EXCHANGE
CARE OF ESTATES A SPECIALTY

15 State Street, Boston

TELEPHONES: MAIN 1503
1504

C. W. Whittier & Bro.

Real Estate Brokers

SHAWMUT BANK BUILDING

55 CONGRESS STREET
82 DEVONSHIRE STREET

BOSTON

C. W. WHITTIER
A. R. WHITTIER, JR.

Telephones 5576
Main 5577

MEMBERS REAL ESTATE EXCHANGE

FRANKLIN F. ROUNDY

REAL ESTATE BROKER

AMES BUILDING, NO. 1 COURT ST.

BOSTON

MEMBER BOSTON REAL ESTATE EXCHANGE

BURROUGHS & COMPANY

MEMBER BOSTON REAL ESTATE EXCHANGE

REAL ESTATE

AND

REAL ESTATE TRUST STOCKS

30 KILBY STREET
BOSTON

TELEPHONES { 6183 / 6184 } MAIN Cable Address, "BURDEB," Boston

No. 76 Date Sept 29, 1914.

ISSUED BY THE

Real Estate Exchange and Auction Board

to Philip Dexter, Member.

CAUTION: This book is not to be sold or given away by the receiving Member during the year succeeding its issue.

ASSESSED VALUES

OF

REAL ESTATE

IN

BOSTON

WARDS 6, 7, 8, 9, 10, 11, 12
PARTS OF WARDS 13, 14, 17, 18, 19, 21

1914

Edited and Published by

JOSEPH D. DILLWORTH

Approved by Boston Real Estate Exchange

Copyright 1914, by JOSEPH D. DILLWORTH
18 Tremont Street
All rights reserved

JOSEPH D. DILLWORTH

Member Boston Real Estate Exchange

Real Estate Broker and Appraiser

18 TREMONT STREET

NOTARIES JUSTICES

CRUFF & BYRNE

MEMBERS BOSTON REAL ESTATE EXCHANGE

Auctioneers, Real Estate Insurance

2370 WASHINGTON STREET, BOSTON

FRANK E. CRUFF
HARRY C. BYRNE

749 SOUTH STREET, ROSLINDALE

VALUATION OF REAL ESTATE IN BOSTON

Ward	April 1, 1914 Real Estate	April 1, 1913 Real Estate	Gain, Real
1	$18,668,400	$18,142,000	$ 526,400
			Loss
2	21,920,200	22,493,800	573,600
3	11,757,000	11,752,300	4,700
4	14,024,600	13,893,000	131,600
			Loss
5	12,220,700	12,291,500	70,800
†6	185,727,100	181,500,200	4,226,900
†7	312,454,300	308,666,300	3,788,000
†8	36,027,700	35,624,500	403,200
			Loss
†9	24,323,200	24,427,100	103,900
†10	76,930,800	74,856,000	2,074,800
†11	133,974,900	132,745,400	1,229,500
			Loss
†12	20,957,200	21,210,600	253,400
††13	34,447,900	31,288,600	3,159,300
14	17,142,900	16,899,200	243,700
15	9,180,000	9,174,900	5,100
16	17,762,500	17,493,100	269,400
††17	20,189,600	20,018,500	171,100
			Loss
††18	16,010,600	16,697,600	687,000
††19	24,160,100	23,969,100	191,000
20	50,427,600	49,731,100	696,500
††21	27,941,800	27,561,100	380,700
22	23,597,800	23,405,800	192,000
23	33,914,900	32,677,000	1,237,900
24	37,629,200	36,640,100	989,100
25	41,352,000	38,313,300	3,038,700
26	14,697,600	14,410,500	287,100
Total	$1,237,440,600	$1,215,882,600	$21,558,000

	1914	1913
State Tax	$ 2.78	$ 2.65
County Tax	1.15	1.11
City Tax	13.57	13.44
Rate per $1,000	$17.50	$17.20

Of the City Rate $13.57

$4.01 is for School Expenditure.

Tax Rate per $1,000 - - - $17.50

Rate declared August 17, 1914.

† Wards in this book.
†† Parts of Wards in this book.

WALTER S. FOX

Member Real Estate Exchange

Auctioneer and Real Estate Broker

85 Water Street - BOSTON, MASS.

Geo. C. Appleton & Son

Harry G. Appleton

REAL ESTATE
BROKERS

MANAGEMENT OF ESTATES

31 STATE STREET ∴ ∴ BOSTON

TELEPHONE MAIN 2957

MEMBER REAL ESTATE EXCHANGE

R. M. BRADLEY & COMPANY

Real Estate Investments
Care and Management of Real Estate
INSURANCE

RICHARDS M. BRADLEY
GEORGE W. BRAINARD
H. BRADLEE FENNO

60 State Street

Telephone Main 5427

ACCURACY AIMED AT BUT NOT GUARANTEED.

THIS publication contains the Assessed value and name of owner of every piece of Real Estate, as assessed April 1, 1914, in Wards and parts of Wards in City of Boston as follows:

CONTENTS

		Page
Valuation of Real Estate in Boston		011
Tax Rate Table		015
List of Real Estate Trust Stock		021
List of Officers and Members of Boston Real Estate Exchange		023
Index to Advertisements		032
Street Index		037
Ward 6		1
Ward 7		75
Ward 8		151
Ward 9		203
Ward 10		261
Ward 11		335
Ward 12		443
Parts of Wards 13–14	The section bounded by Fort Point Channel, Dorchester avenue, West First, East First, O streets and Boston Harbor	503
Part of Ward 17	The section bounded by Washington, East Lenox streets, Harrison avenue and Warren street	511
Part of Ward 18	The section bounded by Camden, Washington, Warren, Dudley streets, Guild Row and Shawmut avenue, and also the estates on Tremont street in this ward	521
Part of Ward 19	The estates on Tremont street to Roxbury Crossing, Columbus avenue at Roxbury Station and the Fenway district	541
Part of Ward 21	Washington street to Guild and Circuit streets, Warren street to Cliff street and Dudley street between Washington and Warren streets	553

THE NEW ENGLAND TRUST CO.
No. 135 Devonshire Street
BOSTON, MASS.

Acts as Trustee under Railroad and other Mortgages.

EDWARD H. ELDREDGE WILLIAM J. KEVILLE

EDWARD H. ELDREDGE & CO.

Successors to JAMES T. ELDREDGE & CO.

Real Estate, Mortgages and Insurance

CARE OF ESTATES A SPECIALTY

Members of Real Estate Exchange

Devonshire Building, 16 State Street

Telephones Main 5685
Main 5686

BOSTON

STEPHEN W. SLEEPER

AND

JOHN W. DUNLOP

MEMBERS REAL ESTATE EXCHANGE

REAL ESTATE
and INSURANCE

31 MILK STREET - - - - BOSTON

HENRY W. SAVAGE, Inc.

Boston and Brookline Real Estate

TAX RATE TABLE.

VALUE	TAX.	VALUE.	TAX.	VALUE.	TAX.
		$30,000	$ 525 00	$ 70,000	$1,225 00
$ 100	$ 1 75	31,000	542 50	71,000	1,242 50
200	3 50	32,000	560 00	72,000	1,260 00
300	5 25	33,000	577 50	73,000	1,277 50
400	7 00	34,000	595 00	74,000	1,295 00
500	8 75	35,000	612 50	75,000	1,312 50
600	10 50	36,000	630 00	76,000	1,330 00
700	12 25	37,000	647 50	77,000	1,347 50
800	14 00	38,000	665 00	78,000	1,365 00
900	15 75	39,000	682 50	79,000	1,382 50
1,000	17 50	40,000	700 00	80,000	1,400 00
2,000	35 00	41,000	717 50	81,000	1,417 50
2,500	43 75	42,000	735 00	82,000	1,435 00
3,000	52 50	43,000	752 50	83,000	1,452 50
4,000	70 00	44,000	770 00	84,000	1,470 00
5,000	87 50	45,000	787 50	85,000	1,487 50
6,000	105 00	46,000	805 00	86,000	1,505 00
7,000	122 50	47,000	822 50	87,000	1,522 50
8,000	140 00	48,000	840 00	88,000	1,540 00
9,000	157 50	49,000	857 50	89,000	1,557 50
10,000	175 00	50,000	875 00	90,000	1,575 00
11,000	192 50	51,000	892 50	91,000	1,592 50
12,000	210 00	52,000	910 00	92,000	1,610 00
13,000	227 50	53,000	927 50	93,000	1,627 50
14,000	245 00	54,000	945 00	94,000	1,645 00
15,000	262 50	55,000	962 50	95,000	1,662 50
16,000	280 00	56,000	980 00	96,000	1,680 00
17,000	297 50	57,000	997 50	97,000	1,697 50
18,000	315 00	58,000	1,015 00	98,000	1,715 00
19,000	332 50	59,000	1,032 50	99,000	1,732 50
20,000	350 00	60,000	1,050 00	100,000	1,750 00
21,000	367 50	61,000	1,067 50	101,000	1,767 50
22,000	385 00	62,000	1,085 00	102,000	1,785 00
23,000	402 50	63,000	1,102 50	103,000	1,802 50
24,000	420 00	64,000	1,120 00	104,000	1,820 00
25,000	437 50	65,000	1,137 50	105,000	1,837 50
26,000	455 00	66,000	1,155 00	106,000	1,855 00
27,000	472 50	67,000	1,172 50	107,000	1,872 50
28,000	490 00	68,000	1,190 00	108,000	1,890 00
29,000	507 50	69,000	1,207 50	109,000	1,907 50

RATE $17.50 PER $1,000.

J. SUMNER DRAPER
MARK TEMPLE DOWLING
16 STATE STREET

THE NEW 12 STORY FIRE-PROOF

NEWPORT BUILDING

60-68 DEVONSHIRE STREET

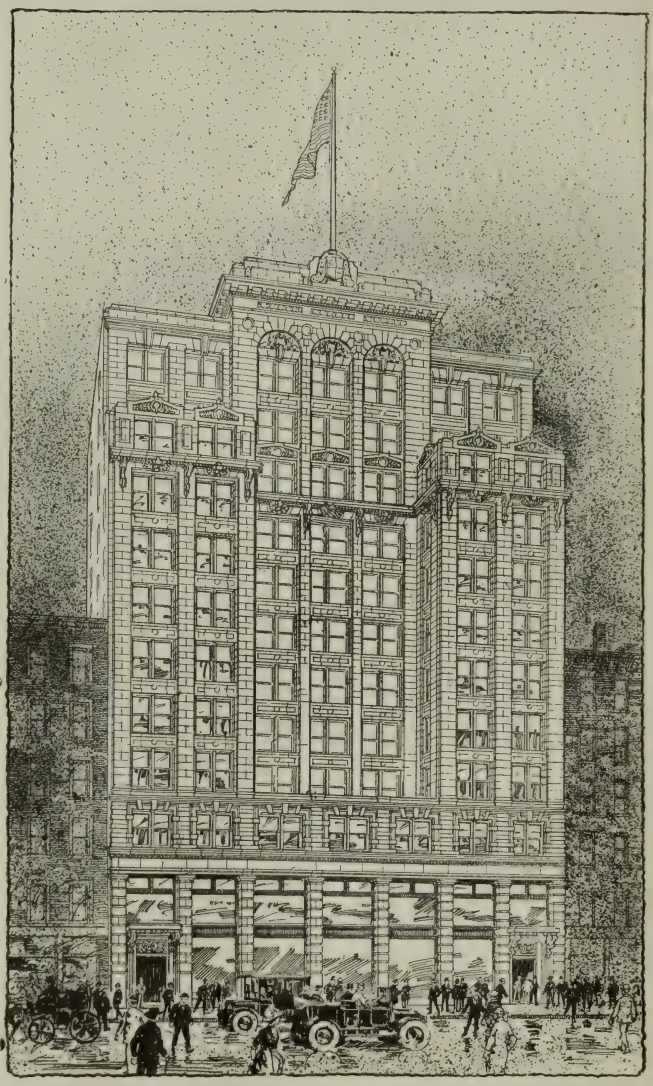

Will be ready for occupancy April 1, 1915.

FOR PLANS AND RENTALS APPLY TO

L. D. TOWLE, 15 State Street.

HENRY W. SAVAGE, Inc.

Boston and Brookline Real Estate

TAX RATE TABLE.

VALUE.	TAX.	VALUE.	TAX.	VALUE.	TAX.
$110,000	$1,925 00	$150,000	$2,625 00	$190,000	$3,325 00
111,000	1,942 50	151,000	2,642 50	191,000	3,342 50
112,000	1,960 00	152,000	2,660 00	192,000	3,360 00
113,000	1,977 50	153,000	2,677 50	193,000	3,377 50
114,000	1,995 00	154,000	2,695 00	194,000	3,395 00
115,000	2,012 50	155,000	2,712 50	195,000	3,412 50
116,000	2,030 00	156,000	2,730 00	196,000	3,430 00
117,000	2,047 50	157,000	2,747 50	197,000	3,447 50
118,000	2,065 00	158,000	2,765 00	198,000	3,465 00
119,000	2,082 50	159,000	2,782 50	199,000	3,482 50
120,000	2,100 00	160,000	2,800 00	200,000	3,500 00
121,000	2,117 50	161,000	2,817 50	201,000	3,517 50
122,000	2,135 00	162,000	2,835 00	202,000	3,535 00
123,000	2,152 50	163,000	2,852 50	203,000	3,552 50
124,000	2,170 00	164,000	2,870 00	204,000	3,570 00
125,000	2,187 50	165,000	2,887 50	205,000	3,587 50
126,000	2,205 00	166,000	2,905 00	206,000	3,605 00
127,000	2,222 50	167,000	2,922 50	207,000	3,622 50
128,000	2,240 00	168,000	2,940 00	208,000	3,640 00
129,000	2,257 50	169,000	2,957 50	209,000	3,657 50
130,000	2,275 00	170,000	2,975 00	210,000	3,675 00
131,000	2,292 50	171,000	2,992 50	211,000	3,692 50
132,000	2,310 00	172,000	3,010 00	212,000	3,710 00
133,000	2,327 50	173,000	3,027 50	213,000	3,727 50
134,000	2,345 00	174,000	3,045 00	214,000	3,745 00
135,000	2,362 50	175,000	3,062 50	215,000	3,762 50
136,000	2,380 00	176,000	3,080 00	216,000	3,780 00
137,000	2,397 50	177,000	3,097 50	217,000	3,797 50
138,000	2,415 00	178,000	3,115 00	218,000	3,815 00
139,000	2,432 50	179,000	3,132 50	219,000	3,832 50
140,000	2,450 00	180,000	3,150 00	220,000	3,850 00
141,000	2,467 50	181,000	3,167 50	221,000	3,867 50
142,000	2,485 00	182,000	3,185 00	222,000	3,885 00
143,000	2,502 50	183,000	3,202 50	223,000	3,902 50
144,000	2,520 00	184,000	3,220 00	224,000	3,920 00
145,000	2,537 50	185,000	3,237 50	225,000	3,937 50
146,000	2,555 00	186,000	3,255 00	226,000	3,955 00
147,000	2,572 50	187,000	3,272 50	227,000	3,972 50
148,000	2,590 00	188,000	3,290 00	228,000	3,990 00
149,000	2,607 50	189,000	3,307 50	229,000	4,007 50

RATE $17.50 PER $1,000.

J. SUMNER DRAPER
MARK TEMPLE DOWLING
Will Purchase Down Town and Back Bay Real Estate

HENRY W. SAVAGE, Inc.

Boston and Brookline Real Estate

TAX RATE TABLE.

VALUE.	TAX.	VALUE.	TAX.	VALUE.	TAX.
$230,000	$4,025 00	$270,000	$4,725 00	$350,000	$6,125 00
231,000	4,042 50	271,000	4,742 50	355,000	6,212 50
232,000	4,060 00	272,000	4,760 00	360,000	6,300 00
233,000	4,077 50	273,000	4,777 50	365,000	6,387 50
234,000	4,095 00	274,000	4,795 00	370,000	6,475 00
235,000	4,112 50	275,000	4,812 50	375,000	6,562 50
236,000	4,130 00	276,000	4,830 00	380,000	6,650 00
237,000	4,147 50	277,000	4,847 50	385,000	6,737 50
238,000	4,165 00	278,000	4,865 00	390,000	6,825 00
239,000	4,182 50	279,000	4,882 50	395,000	6,912 50
240,000	4,200 00	280,000	4,900 00	400,000	7,000 00
241,000	4,217 50	281,000	4,917 50	405,000	7,087 50
242,000	4,235 00	282,000	4,935 00	410,000	7,175 00
243,000	4,252 50	283,000	4,952 50	415,000	7,262 50
244,000	4,270 00	284,000	4,970 00	420,000	7,350 00
245,000	4,287 50	285,000	4,987 50	425,000	7,437 50
246,000	4,305 00	286,000	5,005 00	430,000	7,525 00
247,000	4,322 50	287,000	5,022 50	435,000	7,612 50
248,000	4,340 00	288,000	5,040 00	440,000	7,700 00
249,000	4,357 50	289,000	5,057 50	445,000	7,787 50
250,000	4,375 00	290,000	5,075 00	450,000	7,875 00
251,000	4,392 50	291,000	5,092 50	455,000	7,962 50
252,000	4,410 00	292,000	5,110 00	460,000	8,050 00
253,000	4,427 50	293,000	5,127 50	465,000	8,137 50
254,000	4,445 00	294,000	5,145 00	470,000	8,225 00
255,000	4,462 50	295,000	5,162 50	475,000	8,312 50
256,000	4,480 00	296,000	5,180 00	480,000	8,400 00
257,000	4,497 50	297,000	5,197 50	485,000	8,487 50
258,000	4,515 00	298,000	5,215 00	490,000	8,575 00
259,000	4,532 50	299,000	5,232 50	495,000	8,662 50
260,000	4,550 00	300,000	5,250 00	500,000	8,750 00
261,000	4,567 50	305,000	5,337 50	510,000	8,925 00
262,000	4,585 00	310,000	5,425 00	520,000	9,100 00
263,000	4,602 50	315,000	5,512 50	530,000	9,275 00
264,000	4,620 00	320,000	5,600 00	540,000	9,450 00
265,000	4,637 50	325,000	5,687 50	550,000	9,625 00
266,000	4,655 00	330,000	5,775 00	560,000	9,800 00
267,000	4,672 50	335,000	5,862 50	570,000	9,975 00
268,000	4,690 00	340,000	5,950 00	580,000	10,150 00
269,000	4,707 50	345,000	6,037 50	590,000	10,325 00

RATE $17.50 PER $1,000.

J. SUMNER DRAPER
MARK TEMPLE DOWLING
16 STATE STREET

HENRY W. SAVAGE, Inc.

Boston and Brookline Real Estate

TAX RATE TABLE.

VALUE.	TAX.	VALUE.	TAX.	VALUE.	TAX.
$600,000	$10,500 00	$1,000,000	$17,500 00	$6,000,000	$105,000 00
650,000	11,375 00	1,500,000	26,250 00	6,500,000	113,750 00
700,000	12,250 00	2,000,000	35,000 00	7,000,000	122,500 00
725,000	12,687 50	2,500,000	43,750 00	7,500,000	131,250 00
750,000	13,125 00	3,000,000	52,500 00	8,000,000	140,000 00
800,000	14,000 00	3,500,000	61,250 00	8,500,000	148,750 00
825,000	14,437 50	4,000,000	70,000 00	9,000,000	157,500 00
850,000	14,875 00	4,500,000	78,750 00	9,500,000	166,250 00
900,000	15,750 00	5,000,000	87,500 00	10,000,000	175,000 00
950,000	16,625 00	5,500,000	96,250 00	15,000,000	262,500 00
				20,000,000	350,000 00

TELEPHONE, HAYMARKET 949

FRANK H. POWERS

Contractor and Builder

75 CHESTNUT ST. **BOSTON**

ESTIMATES FURNISHED
LICENSED DRAIN LAYER

Jobbing a Specialty

MEMBER MASTER BUILDERS' ASSOCIATION

J. SUMNER DRAPER
MARK TEMPLE DOWLING
Will Purchase Down Town and Back Bay Real Estate

You can get the attention of

REAL ESTATE BUYERS

IN THE

NEWSPAPER *of* QUALITY

The Boston Evening Transcript

is recognized as the best "result producer" for announcements of real estate and apartments to rent or for sale.

The Transcript publishes more advertisements of Real Estate, Houses for the Summer, Hotels and Apartments, and Stores and Offices than any other Boston daily.

Rates and information on request

BOSTON TRANSCRIPT CO.

324 WASHINGTON STREET, BOSTON, MASS.

HENRY W. SAVAGE, Inc.

Boston and Brookline Real Estate

REAL ESTATE TRUST STOCKS.

Compiled by Burroughs & Company.

	Mortgages outstanding.	Capital stock outstanding.	Par.	Dividends for past year.
Albany Trust	$270,000	$1,100,000	$100	4 %
Barristers' Hall Trust	.....	850,000	100	4 %
Bedford Trust	75,000	470,000	100	3¾%
Berkeley Hotel Trust	450,000	1,100,000	100	3 %
Board of Trade Building Trust	.....	1,670,000	100	5 %
Boston Ground Rent Trust	.....	3,000,000	100	4½%
Boston Real Estate Trust	360,000	9,317,000	1,000	4½%
Boston Storage Warehouse Co.	150,000	1,255,000	100	5 %
Bromfield Building Trust	345,000	583,400	100	4½%
Business Real Estate Trust	4,200,000	3,250,000	100	4½%
Central Building Trust	.....	425,000	100	4 %
Chicago Real Estate Trustees	241,500	2,500,000	1,000	5½%
City Associates	.....	750,000	500	4½%
City Real Estate Trustees, Chicago	200,000	722,000	1,000	4 %
Claverly Trust	277,000	430,000	500	5 %
Congress Street Associates	1,160,000	2,408,400	100	4¼%
Congress Street Building Trust	350,000	428,500	100	2 %
Constitution Wharf Trust	400,000	400,000	100	4½%
Copley Square Trust Bonds	2,500,000	.....	1,000	4½%
Copley Square Trust Pfd.	.....	650,000	100	5 %
Copley Square Trust Com.	.....	2,000,000	100	.....
Delta Building Trust	145,000	200,000	100	4 %
Devonshire Building Trust	400,000	540,000	100	2½%
Dwelling House Associates	122,500	700,000	1,000	3½%
Eastern States, R. E. Trust	175,000	233,800	100	5 %
Essex Street Trust	.....	580,000	100	4 %
Factory Buildings Trust	60,000	700,000	100	4 %
Fifty Associates	65,000	1,000 shares	....	$160 qr.
Haymarket Trust	160,000	250,000	100	3 %
Hotel Bellevue Trust	60,000	750,000	100	3 %
Hotel Trust (Touraine)	875,000	1,436,200	100	5 %
Huntington Chambers Trust	.....	600,000	100	4 %
Journal Building Trust	140,000	935,000	100	2 %
Kimball Building Trust	.....	1,000,000	100	3 %
Lovejoy's Wharf Trust	710,000	1,800,000	100	4½%
Municipal Real Estate Trust	350,000	1,846,300	100	4½%
Old South Building Association	.....	1,538,500	100	3½%
Oliver Building Trust	900,000	1,500,000	100	5½%
Paddock Building Trust	.....	1,100,000	100	4½%
Pemberton Building Trust	.....	750,000	100	3½%
Post Office Square Building Trust	325,000	800,000	100	4 %

	Mortgages outstanding.	Capital stock outstanding.	Par.	Dividends for past year.
Quincy Market Real Est. Trust	$ 360,000	$2,000,000	$ 100	4½%
Real Estate Associates	499,000	1,714,900	100	3½%
Somerset Hotel Trust Bonds	650,000	.....	1,000	4 %
Somerset Hotel Trust Stock	.....	650,000	100	3¾%
South Street Trust	.....	1,000,000	100	5 %
South Terminal Trust	450,000	1,000,000	100	3½%
State Street Associates	1,397,000	1,356,800	100	3 %
State Street Exchange	2,658,000	3,500,000	100	3½%
Suffolk Real Estate Trust	350,000	1,440,000	1,000	4 %
Summer Street Trust	500,000	840,000	100	4 %
Terminal Hotel Trust Pref.	140,000	359,000	100	4 %
Terminal Hotel Trust Com.		350,000	100	6 %
Tremont Building Trust	1,200,000	2,555,000	100	4½%
Trimountain Trust	.....	640,000	100	4½%
University Associates	140,000	650,000	100	4½%
Western Real Estate Trust	360,000	3,200,000	100	6½%

REAL ESTATE EXCHANGE
AND AUCTION BOARD

Incorporated, Chap. 153—Acts of 1889

OFFICES AND AUCTION ROOM:
MARSHALL BUILDING, 27-31 DOANE STREET
40 CENTRAL STREET
BOSTON

OFFICERS.

1914.

President, James Sumner Draper

Secretary-Treasurer, Frederic H. Viaux

Vice-Presidents

Henry M. Whitney
Moses Williams
Francis Peabody
John Mason Little
J. Morris Meredith
Henry Parkman
William A. Gaston
Joseph B. Russell
Charles Francis Adams, 2d
Arnold A. Rand
Alex. S. Porter
Charles S. Rackemann
Arthur F. Estabrook
Charles W. Whittier

Board of Directors

Francis R. Bangs
William Coombs Codman
A. Dudley Dowd
J. Sumner Draper
Amory Eliot
Edward W. Grew
Paul M. Hamlen
Frederick L. McGowan
Franklin F. Roundy
Richard M. Saltonstall
Stephen W. Sleeper
Loren D. Towle
Howard Whitcomb
Charles E. Wyzanski
Frederic H. Viaux

Clerk

Prescott Bigelow, Jr.

COMMITTEES

Executive Committee

The President and Treasurer, ex officiis

Francis R. Bangs
Edward W. Grew
Paul M. Hamlen

Legislative Committee

The President and Treasurer, ex officiis

Francis R. Bangs
Samuel M. Child
Richard W. Hale
Robert Homans
Charles E. Wyzanski

Membership Committee

Reginald Boardman, Chairman

Prescott Bigelow, Jr.
Arthur Willis
William P. O'Brien
John J. Hayes

Committee on Insurance

James W. French, Chairman

Arthur B. Gilmore
William Coombs Codman
Elbridge K. Newhall
Henry O. Cutter

Arbitration Committee

Samuel H. Hudson, Chairman
Henry W. Beal
James W. Austin
Henry O. Cutter
Samuel R. Knights
Frederick L. McGowan
Arthur H. Taber
Edward Seaver
John H. Morse
Arthur Willis
Frederic H. Viaux, Clerk Ex-Officio

Committee on Building Laws

President and Treasurer, ex officiis

Edward H. Eldredge
Samuel M. Child
Neil McNeil
Henry Whitmore
Loren D. Towle

RESIDENT MEMBERS.

All telephone numbers are "Main" except when otherwise noted.

	Telephone
Abbott, Gordon, 17 Court street	350
Adams, Charles Francis, 2d, 84 State street	6965
Adams, Henry S., 109 Ames Building	691
Adams, Melvin O., 635 Tremont Building	H. 605
Agassiz, Rudolphe L., 12 Ashburton place	H. 1049
Ames, Oliver, 96 Ames Building	1705
Amory, Francis I., 710 Sears Building	2351
Anderson, Elbridge R., 84 State street	F. H. 2048

	Telephone
*Andrews, Edward A., 5 Boylston street, Cambridge	Camb. 3770
Andrews, Richard F., 2343 Washington street	Rox. 591
Anthony, Nathan, 53 State street	6935
Appleton, Harry G., 31 State street	2957
Aspinwall, William H., 50 Congress street	1275
Austin, James W., 1006 Exchange Building	2287
Bailey, James F., 60 State street	F. H. 2189
Bailey, Jason S., 615 Washington street	O. 3620
Baker, Charles M., 25 Ames Building	1236
Balch, Joseph, 77 Franklin street	5177
Baldwin, Charles H., 6 Park Square	O. 512
Ballard, William H., 53 State street	F. H. 5890
Bangs, Francis Reginald, 18 Tremont street	5294
Barnes, Wilfred, 1053 Exchange Building	3822
Batchelder, John L., 10 Post Office Square	5096
Battilana, Frank H., 137 Milk Street	5244
Bazeley, William A. L., 77 Franklin street	5177
Beal, Henry W., 102 Ames Building	1686
Bennett, Henry D., 85 Water street	186
Bigelow, Prescott, Jr., 70 Kilby street	680
Blake, William O., 59 Temple place	O. 3257
Boardman, T. Dennie, 56 Ames Building	1792
Boardman, Reginald, 56 Ames Building	1800
Bowditch, Alfred, 111 Devonshire street	127
Bowen, Henry J., 469 Broadway, South Boston	S. B. 356
Bradley, Richards M., 60 State street	5427
Breck, Charles H., 51-52 No. Market street	Rich. 2360
*Breed, George W., Item Building, Lynn	Lynn 408
Brewster, Frank, Ames Building	F. H. 406
Brewster, J. F. F., 111 Devonshire street	127
Brooks, Peter C., 2 Deerfield street	
Brooks, Shepherd, 92 Beacon street	H. 1718
Brown, Harold H., 739 Boylston street	B. B. 3003
Brown, Joseph T., 50 Congress street	
Brownrigg, William A., 60 State street	1361
Burgess, Walter, 15 Exchange street	23
Burrage, Albert C., 85 Ames Building	5828
Burroughs, George, 30 Kilby street	6183
Buxton, Frank E., 57 Court street	1634
Byrne, Harry C., 2370 Washington street, Roxbury	Rox. 1056
Cabot, F. Ernest, 85 Water street	4562
Cabot, George E., 60 State street	5427
Cabot, Henry B., 60 State street	1018
Carr, Samuel, 97 Ames Building	1705
Carr, Samuel L., 518 Washington street	O. 3100
Channing, Walter, Jr., 50 Congress street	F. H. 1797
Child, Samuel M., 43 Tremont street	H. 593
Clark, Herbert, 87 Milk street	3824
Clark, Robert J., 50 Congress street	3547-W
Clarke, Henry Martyn, 50 State street	2549
*Clarkson, David A., 657-9 5th Ave., New York City	

	Telephone
Cliff, William H., 16 State street	
Cobb, John C., 60 State street	2139
Codman, James M., Jr., 87 Milk street	F. H. 496
Codman, William Coombs, 15 State street	3210
Cole, George A., 50 Congress street	4068
Converse, Harry E., 101 Milk street	1251
Corbett, Joseph J., 408 Court House	H. 788
Cotting, Charles E., 11 Pemberton square	5460
Crowell, Horace S., 60 State street	1290
*Cushing, Luther S., Endicott Building, St. Paul, Minn.	
Cutter, Henry O., 15 State street	1503
Davis, L. Shannon, 11 Pemberton square	H. 2211
*Day, Joseph P., 31 Nassau street, New York City	
Devens, Clifford, 54 Devonshire street	1987
Dexter, Gordon, 50 Congress street	2610
Dexter, Philip, 40 State street	F. H. 2070
Dexter, Wallace D., 50 Congress street	804
Dill, George A., 401-404 Tremont Building	H. 1308
Dillworth, Joseph D., 18 Tremont street	1870
Dodds, Alex., Christian Science Monitor, St. Paul, cor Falmouth	B. B. 4330
Dorr, Benjamin H., 87 Milk street	3824
Dowd, A. Dudley, 16 State street	1246
Dowling, Jewell A., 1559 Beacon street, Brookline	Bkl. 406
Dowling, Mark Temple, 16 State street	3756
Draper, James Sumner, 16 State street	3756
Drew, Stephen A., 1123 Old South Building	482
Dunlop, John W., 31 Milk street	2630
Dutton, George C., 55 Tremont street	H. 3600
Edgar, Charles L., 70 State street	O. 3300
Edmands, Wiley S., 362 John Hancock Building	3159
Eldredge, Edward H., 30 Devonshire Building	5685
Eliot, Amory, 131 State street	5251
Elliot, George B., 209 Washington street	9
Ellis, Benjamin Pierce, 78 Devonshire street	F. H. 5496
Ellis, Edward C., 27 State street	F. H. 4855
Endicott, William, Jr., 115 Devonshire street	6040
Endicott, William C., 71 Ames Bldg.	3863
Estabrook, Arthur F., 15 State street	4541
Everett, Arthur G., 266 Chestnut Hill Ave., Bri.	Bri. 64-W
Farley, John Wells, Boston Herald	O. 3000
Farrington, Robert D., 30 State street	F. H. 2166
Fessenden, Russell G., 50 State street	5340
Fletcher, Ernest B., 65 Kilby street	5231
Folsom, Charles E., City Hall	4598
Foss, Eugene N., 34 Oliver street	F. H. 2310
Foster, Alfred D., 87 Milk street	1869
Fox, Walter S., 85 Water street	4468
Foye, E. Elmer, 17 Court street	350
French, James W., 650 Tremont Building	H. 1949
Gardiner, Robert H., 11 Pemberton square	H. 1394
Gaston, William A., 55 Congress street	6146

	Telephone
*Geiger, Albert, Nice, France	
Geiger, Albert, Jr., 87 Milk street	1529
Gilmore, Arthur B.. 44 Kilby street	6090
Goddard, Henry A., 35 Congress street	6100
Goodwin, George H., 50 Congress street	
Gordon, Albert L., 18 Tremont street	F. H. 607
Grew, Edward W., 15 Congress street	6772
Griffen, Daniel A.	
Hale, Richard W., 16 Central street	F. H. 510
Hale, Walter S., 53 State street	4339
Hamlen, Paul M., 60 State street	5427
Harlow, Jonathan Edwards, 70 Kilby street	3331
Hart, Henry W., 6 Beacon street	H. 379
Hatfield, Charles E., 30 Kilby street	4149
Hayden, Charles, 87 Milk street	6320
Hayes, John J., 30 State street	246
Hecht, Louis, Jr., 280 Summer street	4981
Hersey, Ira G., 53 Wareham street	O. 5240
Higginson, Henry L., 44 State street	5400
Holbrook, Pinckney, 50 State street	2549
Holdsworth, Fred, 30 State street	F. H. 2166
Homans Robert, 53 State street	6411
*Homer, Joseph W., Village square, Brookline	Bkle. 1754
Hosford, John T., 85 Devonshire street	2040
Houghton, Albert N., 15 State street	2476
Hovey, Philip R., 50 State street	946
Howe, Elmer P., 53 State street	4220
Howe, J. Murray, 70 Devonshire street	4040
Hudson, Samuel H., 434 Tremont Building	H. 321
Hunting, Edward A., 44 Bromfield street	4584
Jackson, John R., Jr., 111 Devonshire street	F. H. 588
James, George B., 220 Washington street	3451
Jeffries, William A., 11 Pemberton square	H. 790
Jordan, Eben D., 450 Washington street	O. 2969
Kiley, John C., 18 Tremont street	F. H. 3510
*King, Frederick A., Amsden Bldg., Framingham, Mass.	
King, Harold G., 200 Devonshire street	F. H. 4130
King, Tarrant P., 70 State street	5732
Knights, Samuel R., 73 Tremont street	H. 1949
Lawrence, H. Hooper, 55 Kilby street	125
Lawson, Thomas W., 33 State street	
Lee, Charles E., 95 Milk street	623
Lewis, Clarence H., 15 State street	1019
Lincoln, William E., 27 State street	3276
Little, John Mason, Hotel Pelham	O. 501
Loring, Augustus P., 40 State street	6531
Loud, Charles E., 75 State street	766
Lovett, Albert J., 53 State street	2643
Lyons, Henry S., 113 Devonshire street	O. 1690
MacLellan, George P., 288 Roxbury street, Roxbury	Rox. 791
Matthews, Nathan, 1134 Tremont Building	H. 684

	Telephone
McCoy, William E. 451 Old South Bldg.	F. H. 5035
McGowan, Frederick L., 16 State street	4023
*McGuire, L. M. D., 115 Broadway, New York	
McNeil, Neil, 57 Stanley street, Dorchester	Dor. 1020
Melledge, Robert J., New Brattle Bldg., Cambridge	Cam. 672
Meredith, J. Morris, 15 Congress street	6772
*Mills, William H., 503 Fifth avenue, New York	
Minot, Laurence, 18 Tremont street	5294
Mitchell, Max, 76 Devonshire street	F. H. 2756
Monks, Frank H., 35 Congress street	434
Morrison, B. T., P. O. Box 1319, Boston	
Morse, John Hamilton, 27 State street	3842
Morse, Robert M., Equitable Building	3652
Morss, John Wells, 201 Devonshire street	F. H. 3282
Nash, Nathaniel C., 10 Post Office square	3123
Nawn, Harry P., 82 Savin street, Roxbury	Rox. 653
Nelson, Herbert F., 50 State street	2807
Newhall, Elbridge K., 79 Milk street	5366
Newman, Sewall E., 60 State street	1290
O'Brien, William Pease, 84 State street	F. H. 1355
Page, William Putnam, 87 Milk street	1529
Paige, Walter W., 1331 Beacon street	Bri. 670
Paine, Frederick W., 27 State street	5515
Parent, Louis W., 60 State street	5427
Parker, George S., 87 Milk street	3824
Parker, J. Nelson, 222 Summer street	5840
Parker, Samuel D., 201 Devonshire street	4433
Parkman, Henry, 36 Temple place	O. 2560
Pattee, Winthrop, 78 Devonshire street	715
Peabody, Francis, 104 Devonshire Building	2051
Peabody, Frank E., 115 Devonshire street	6040
Pearson, Charles H., 16 State street	2978
Peirce, Edward, 94 Milk street	1136
Perrin, Arthur, 132 Fisher avenue, Brookline	B. 3265-W
Pierce, Edgar, Parker House	F. H. 380
Pierce, Wallace L., Tremont Building	H. 3100
Pillsbury, Samuel H., 84 State street	6386
Pollard, A. Wilder, 172 Summer street	1002
Porter, Alex. S., 60 State street	1459
Prendergast, Daniel L., 101 Milk street	5700
Prest, Edward J., 27 State street	F. H. 5369
Proctor, James H., 85 Water street	5260
Purington, Frank H., 129 Tremont street	O. 4420
Rackemann, Charles S., Ames Building	F. H. 406
Rand, Arnold A., 178 Devonshire street	5081
Rantoul, Beverley, 50 Congress street	3547-R
Ratshesky, A. C., 199 Washington street	4925
Redmond, Eugene T., 85 Devonshire street	3114
Restarick, Charles W., Boston Globe	5720
Reynolds, John, 1375 Washington street	O. 5900
Reynolds, John P., 30 State street	1845

	Telephone
Rice, Charles G., 55 Congress street	F. H. 3522
Rice, Harry L., 10 High street	5735
Robinson, Wallace F., 205 Lincoln street	O. 3700
Roche, F. S., 654 Old South Building	3858
Rogerson, Charles E., 100 Franklin street	768
Rooney. John A., 319 Washington street	6496
Ross, Frank, 30 State street	F. H. 3713
Ross, Henry F., 88 Clinton street	Rich. 582
Rothwell, James Mason, 107 Massachusetts avenue	B. B. 470
Roundy, Franklin F., 104 Ames Building	84
Rowe, Henry S., 161 Devonshire street	1679
Rueter, Henry A., 165 Terrace street, Roxbury	Rox. 133
Russell, Charles Theodore, 259 Summer street	5676
Russell, Frank A., 506-509 Old South Building	110
Russell, Harry J., 79 Milk street	965
Russell, Henry E., 108 Water street	6600
Russell, James S., 31 State street	4049
Russell, Joseph B., 114 State street	2783
Saltonstall, Richard M., 55 Congress street	6146
Sanford, Albert E., 319 Exchange Building	F. H. 3305
Savage, Henry W. Inc., 129 Tremont street	O. 4420
Sawyer, George A., 1038 Tremont Building	H. 969
Schuyler, Philip L., 15 State street	438
Seaver, Edward, 18 Tremont street	4515
Sherburne, Kenneth, 363 Marlborough street	B. B. 981
Shillaber, William G., 61 Court street	1634
Shuman, Abraham, 440 Washington street	O. 1680
Simpson, Frank E., 93 Summer street	O. 910
Sleeper, Stephen W., 31 Milk street	1268
Smith, Charles Gaston, 2343 Washington street, Roxbury	Rox. 527
Smith George S., 95 Milk street	6888
Snow, Frederic E., 55 Congress street	6146
Solomont, James, 18 Tremont street	F. H. 3344
Soule, Parker F., 40 Central street	3498
Stearns, Frank W., 140 Tremont street	O. 165
Stearns, James P., Brookline	Bkle. 55
Steinert, Alexander, 162 Boylston street	O. 1330
Stimpson, Donald, 1331 Beacon street	Bri. 1508
Stockton, Philip, 17 Court street	350
Storer, John H., 16 State street	F. H. 460
Stratton, Edward B., Equitable Building	470
Street, Gerald G. E., 15 State street	3210
Sweet, Henry N., 60 Congress street	6220
Taber, Arthur H., 24 Milk street	5753
Talbot, Dudley, 438 Old South Building	1151
Tarbell, George G., 18 Tremont street	F. H. 2437
Taylor, Charles H., Boston Globe	5720
Thomas, John B., 50 Congress street	2251
Thorndike, Augustus L., 722 Tremont Building	H. 3077
Tobey, Guy D., 30 State street	F. H. 3713
Tower, Benjamin C., 35 Congress street	F. H. 1828

	Telephone
Towle, Loren D., 15 State street	4698
Townsend, R. Elmer, 82 Devonshire street	179
Tucker, William H., 15 State street	
Tyler, Charles H., Ames Building	6550
Tyler, William J., 24 Milk street	474
Viaux, Frederic H., 826 Exchange Building	F. H. 2333
Wakefield, John Lathrop, 178 Devonshire street	5081
Warren, Bentley W., 30 State street	1371
Wead, Harold K., 35 Congress street	322
Wead, Leslie C., 35 Congress street	322
Webster, Frank G., 115 Devonshire street	6040
Weeks, Warren B. P., 8 Congress street	2444
Wharton, William F., 50 State street	920
Wheatland, George, 18 Tremont street	150
Whitcomb, Howard, 16 State street	6377
White, George R., 135 Columbus avenue	O. 5430
Whitmore, Henry, 15 Congress street	6772
Whitney, Arthur C., 18 Post Office square	2580
Whitney, Ellerton P., 24 Milk street	4761
Whitney, Henry M., Brookline	Bkle. 1370
Whittier, Albert R., Jr., 55 Congress street	5577
Whittier, Charles W., 55 Congress street	5577
Whitwell, Frederick S., 751 Tremont Building	H. 1663
Wiggin, Edward H., 60 State street	1140
Wiggin, Harry H., 70 Kilby street	6974
Wigglesworth, George, 1004 Exchange Building	158
Wildes, Frank W., 70 Washington street	Rich. 1022
Williams, Arthur H., 67 Chauncy street	
Williams, Moses, 126 State street	1648
Williams, Moses, Jr., 18 Tremont street	5294
Williams, Ralph Blake, 55 Kilby street	5961
Willis, Arthur, 50 State street	946
Winsor, Robert, 115 Devonshire street	6040
Wood, Clarence B., 55 Congress street	F. H. 1049
Woodruff, Frederick O., 95 Milk street	692
Woods, Edward F, 32 Kilby street	1465
Woods, George Adams, 16 State street	5873
Wyzanski, Charles E., 18 Tremont street	229
Young, William H., 50 Congress street	

* Non-Resident Members.

Attractive High-Grade Building Lots

AT LOW PRICES

ON THE

WELD ESTATE

In the City of Boston, West Roxbury District;
Five-cent fare to any part of Greater Boston

Within easy walking distance of both the Bellevue and Highland Stations. Directly on the car line, thirty minutes from State Street, via the Forest Hills Elevated.

WARREN F. FREEMAN

Real Estate and Insurance

18 TREMONT STREET, BOSTON

Local Office: 1785 CENTRE STREET, Cor. Willow St., West Roxbury

INDEX TO ADVERTISERS.

Artificial Stone Walks.

Murtfeldt, W. A. Co., 161 Devonshire St. .....Front edge

Auctioneers.

Cutter, Watson G. & Sons, 15 State St. 06
Fox, Walter S., 85 Water St. 06
Foye, Edward W., 30 State St..... Margins
King, Joseph H., 9 City Square, Charlestown..... 04
Rickards, E. L., 64 High St., Brockton, Mass..... Insert Ward 6

Banks.

Boylston National Bank, cor. Bedford and Chauncy Sts. 02
New England Trust Co., 135 Devonshire St., cor. Milk....and Margins 03
Old Colony Trust Co., 17 Court St.....Outside Front Cover

Carpenters.

Powers, Frank H., 92 Chestnut St. 019

Elevators.

A. B. See Electric Elevator Co., Minot Building, Devonshire St...Margins
Geo. T. McLauthlin & Co., 120 Fulton St.....Insert Ward 7

Harnesses.

London Harnesss Co., 176 Devonshire St. .....Margins

Heirs Loans.

Heirs Loan Corporation, 27 State St.....035 and 036 and shelf back

Hotels

Crawford House, Scollay Square.....Margins

Insecticides

Beacon Insecticide Co., 28 School St. ..... Margins

Insurance Co.

Conveyancers Title Ins. Co., 30 State St. 03

Leather Goods.

London Harness Co., 176 Devonshire St. ..... Margins

Newspapers.

Boston Transcript, 324 Washington St. 020

Real Estate.

Appleton, George C. & Son, 31 State St. 012
Balch, Joseph, 53 State St. ..... Margins
Ballard, W. H. & Co., 53 State St. ..... Margins
Beck, John, 30 State St. ..... Margins
Bennett, Henry D., 85 Water St. ..... Margins
Boardman, Reginald, Ames Building ..... Margins
Boardman, Richard DeBlois, Ames Building ..... Margins
Boardman, T. Dennie, Ames Building ..... Margins
Bradley, R. M. & Company, 60 State St. 012
Burroughs & Co., 30 Kilby St. 08
Channing, Walter, Jr., 50 Congress St. 04
Clarke, Henry Martyn, 50 State St. ..... Insert Ward 11
Codman & Street, 15 State St. ..... Insert Ward 11
Cronin, Daniel J., 15 State St. ..... Outside Back Cover
Cruff & Byrne, 2370 Washington St., Roxbury 010
Cutter, Watson G. & Sons, 15 State St. 06
Dill, George A., 401 Tremont Building 02
Dillworth, Joseph D., 18 Tremont St. 010
Dowling, Mark Temple, 16 State St. ..... Margins
Draper, J. Sumner, 16 State St. ..... Margins
Dunlop, John W., 31 Milk St. 014
Eldredge, Edward H. & Co., 16 State St. 014
Ellis, Benjamin Pierce, 78 Devonshire St. ..... Insert Ward 11
Ellis, Edward C., 27 State St. 05
Freeman & Lawrence, 55 Kilby St. 06
Freeman, Warren F., 18 Tremont St. 031
Fox, Walter S., 85 Water St. 012
Foye, Edward W., 30 State St. ..... Margins
King, Joseph H., 9 City Square 04

Loud, Charles E., 75 State St. ..... Margins
McCarthy, Pierce L., 18 Tremont St. ..... Margins
Meredith & Grew, 15 Congress St. ..... Outside Front Cover
O'Brien, Wm. Pease, 84 State St. ..... Margins
Phelan, James H., 18 Tremont St. ..... Insert Ward 6
Porter, Alex. S., 60 State St. ..... Margins
Redmond, E. T. & Co., 85 Devonshire St., Boylston St. ..... Margins
Rickards, E. L., 64 High St., Brockton, Mass. ..... Insert Ward 6
Roundy, Franklin F., 104 Ames Building 07
Russell, Frank A., 113 Devonshire St., Coolidge Corner ..054 and Margins
Russell, Harry J., 79 Milk St. ..... Insert Ward 12
Savage, Henry W., Inc., 129 Tremont St. ..... Margins
Sleeper, Stephen W., 31 Milk St. 14
Taylor Sherman Co., New York 557
Towle, Loren D., 15 State St. 16
Townsend, R. Elmer, Shawmut Bank Building 05
Viaux, Frederick H., 53 State St. 04
Wead, Harold K., 35 Congress St. 04
Whitcomb & Co., 16 State St. 06
Whittier, C. W. & Bro., Shawmut Bank Building 07
Woodruff, Fred'k O. & Co., 95 Milk St. ..... Margins
Wyzanski, M. E. & C. E., 18 Tremont St. ..... Outside Back Cover

Real Estate Trust Stock.

Burroughs & Co., 35 Kilby St. 08

Roofing.

Murtfeldt, W. A. Co., 161 Devonshire St. ..... Front Edge

Shoes.

Felix J. McMorrow, 238 Washington St. ..... Margins
Connelly & Co., 31 Beacon St. ..... Inside Back Cover

Tailors.

Frank Clune Quinlan, 572 Fifth Ave., N. Y. 558

Titles.

Conveyancers Title Ins. Co., 30 State St. 03

Trust Companies.

New England Trust Co., 135 Devonshire St. ..... 03 and Margins
Old Colony Trust Co., 17 Court St. ..... Outside Front Cover

Positively

No Commission

Charged

HEIRS

Can Borrow on or Sell Undivided Estates, Legacies, Incomes or Future Inheritances; lowest rates; no delay; business strictly confidential; also funds for first and second mortgages.

HEIRS' LOAN CORPORATION

27 State Street

ROOM 66 Telephones, Main 15, Main 3680

Capital Stock One Hundred Thousand Dollars

Positively

No Commission

Charged

HEIRS

Can Borrow on or Sell Undivided Estates, Legacies, Incomes or Future Inheritances; lowest rates; no delay; business strictly confidential; also funds for first and second mortgages.

HEIRS' LOAN CORPORATION

27 State Street

ROOM 66 Telephones, Main 15, Main 3680

Capital Stock One Hundred Thousand Dollars

Frank A. Russell, BROOKLINE REAL ESTATE EXCLUSIVELY

INDEX OF STREETS BY WARDS.

NOTE.—An estate having a frontage on two or more streets, *i.e.*, corners, junctions, etc., is valued on only one of the streets. If you do not find it on one street, look on the others.

	WARD
A, from 147 to 305	
136 to 326	13
Aberdeen, from 867 Beacon to Brookline Branch R. R.	11
Acorn, from 2 Willow to 5 West Cedar	11
Acton, from 1251 Washington to 39 Bradford	9
Adams pl., from 15 North Anderson to 12 Blossom	8
Adams pl., from 2135 Washington to Williams	18
Albany, from 83 Beach to 88 Eustis	
1–197	7
93–549 198–592	9
595–801 594–772	12
Albermarle, from 174 St. Botolph to B. & P. R. R.	10
Albion, from 12 Dover to 146 Castle	9
Alden, from 149 Court to 79 Sudbury	6
Alden court, from 4 Alden	6
Aldine, from 570 Atlantic ave. to Gilbert pl.	7
Allen, from opp. 74 Chambers to Charles	8
Allen court, from 35 Allen	8
Allen pl., from 37 Allen	8
Allston, from 24 Somerset to 76 Bowdoin	6
Allston pl., from 6 Allston	6
Anchor, from B to C	13
Anderson, from 234 Cambridge to 65 Pinckney	11
Anderson pl., from 20 Anderson	11
Andrews, from 79 E. Dedham to 72 E. Canton	9
Andrews pl., from 3 Andrews to Thorn	9
Anthony pl., from North Hanover court	6
Appleton, from 441 Tremont to 386 Columbus ave.	10
Arch, from 50 Summer to 35 Milk	7
Arlington, from opp. 95 Beacon to Boylston	11
To Columbus ave.	10
Arlington Terrace (formerly Pelham Place), off Pelham Street	9
Arnold, from 1973 Washington to 652 Shawmut ave.	18
Arundel, from 840 Beacon to Mountfort	11
Ash, from 19 Bennet to 16 Oak	7
Ash pl., from 52 Myrtle	11
Ashburton pl., from 14 Somerset to 118 Bowdoin	6
Ashby, from Commonwealth ave. to 304 Bay State rd.	11
Ashland, from 88 Leverett to 155 Chambers	8
Astor, from 233 Massachusetts ave. to 64 Hemenway	10
Asylum, from 1020 Washington to 335 Harrison ave	9
Atlantic ave., from junc. Commercial to Eastern ave., to Kneeland.	
1–235 2–214	6
241–631 244–624	7
Auburn, from 99 Poplar to 152 Leverett	8
Auburn court, from 136 Cambridge	11
Audubon road, from 1200 Boylston road to 100 Mountfort	11
Austin, from Bellevue to Brookline ave.	19
Autumn, from 386 Longwood ave. to Park	19
Avenue Louis Pasteur, from Riverway to Longwood ave.	19
Avery, from 585 Washington to Mason	7
Avery pl., from 7 Avery	7
Avon st., from 472 Washington to 23 Chauncy	7
B, from West Seventh, at junc. Dorchester ave. to the water.	
West Second to the water	13

J. SUMNER DRAPER
MARK TEMPLE DOWLING
16 STATE STREET

Frank A. Russell, BROOKLINE REAL ESTATE EXCLUSIVELY

WARD

Back, from 67 Brimmer 11
Baker's alley, from 192 North 6
Baker's alley, from 48 South Margin . 8
Baldwin, from Granite to 144 A 13
Baldwin pl., from 118 Salem 6
Ball, from 2009 Washington to 666 Shawmut ave. 18
Barber's alley, from 312 North 6
Barrett, from 79 North to 8 Fulton .. 6
Barry court, from 1252 Washington . 9
Bartlett st., from Washington st. to Eliot sq. 18, 21
Bartlett pl., from 98 Salem..... 6
Bartlett ter., from 2497 Washington.. 18
Barton, from 8 Milton to 91 Lowell .. 8
Barton court, from 65 Barton to 90 Brighton 8
Batavia, from 27 St. Stephen's to 110 Hemenway 10
Bates pl., from 9 Kneeland..... 7
Bath, from Post Office sq. 6
Battery, from 499 Hanover to North Ferry..... 6
Batterymarch, from Liberty sq. to 81 Broad and 168 High.
7–11 22..... 6
17–83 34–84..... 7
Baxter pl., from 25 Harvard 7
Bay, crosses Fayette at 56 and Knox at 21 10
Bay State road, from Beacon to Ashby 11
Bay State road, from Ashby to Essex, Ward 25 11
Beach, from 672 Washington to Atlantic ave. 7
Beacon, from 63 Tremont through Brookline to Newton line.
1–23 2–6½..... 6
6–22..... 7
27–33 28–34..... 8
35–875 36–924.... 11
Beaver, from 91 Beacon 11
Bedford, from 500 Washington to 115 Summer 7
Bedford pl., from 30 Bedford 7
Belcher lane, from 199 High to 353 Atlantic ave. 7
Belknap pl., from 68 Joy 11
Bellevue, (now Pilgrim road) 19
Bellingham pl., from 85 Revere 11
Belvidere, from 154 Massachusetts ave. to 270 W. Newton 10

WARD

Bendall's lane, from 40½ Faneuil Hall sq. to North 6
Bennet, from 774 Washington to 171 Harrison ave 7
Bennet pl., from 40 Bennet 7
Berkeley, from 497 Tremont to 147 Beacon.
1–119 2–126.... 10
229–301 300–304.... 11
Bernier, from Brookline ave. to Riverway 19
Berwick park, from 437 Columbus ave. to B. & P. R. R. 10
Bethel pl., from 35 Anderson 11
Beverly, from 64 Washington st. North to Warren Bridge.
23–29 2–48..... 6
31–121 52–102.... 8
Bickerstaff, from 14 Haviland to Astor 10
Billerica, from 54 Causeway to 29 Minot 8
Binford, from 241 A to the railroad .. 13
Binney, from Francis to north of Longwood ave. 19
Blackstone, from junc. Fulton and Clinton to Haymarket sq. 6
Blackstone sq., between Washington, Brookline, Shawmut ave. and Newton..... 12
Blackwood, from St. Botolph st. to B. & P. R. R. 10
Blagden, from Copley sq. to Exeter.
22–28..... 10
15–25 11
Blandford, from Commonwealth ave. to B. & A. R. R. 11
Blossom, from 201 Cambridge to 38 Allen 8
Blossom court, from 7 Blossom 8
Board alley, from 237 Hanover to 156 North 6
Bond, from 4 Milford to Hanson 9
Bosworth, from 98 Tremont to Province 7
Bowdoin, from 18 Cambridge to 27 Beacon.
1–45 8
2–154.... 6
Bowdoin sq., junc. Court, Cambridge and Green.
5 6
7 6..... 8
7½—9 8—12.... 6
Bowker, from 49 Sudbury to 49 Chardon 6

J. SUMNER DRAPER
MARK TEMPLE DOWLING
Will Purchase Down Town and Back Bay Real Estate

Frank A. Russell, BROOKLINE REAL ESTATE EXCLUSIVELY

WARD

Boylston, from 643 Washington to Brookline ave.
1–53 16–176.... 7
355–1069 182–500.... 11
998–1128... 10
Boylston road, continuation Boylston from Hemenway to Audubon road..... 11
Boylston-st. Fens, continuation of Boylston road to Brookline ave. . 11
Boylston pl., from 130 Boylston 7
Boylston sq., from 657 Washington to 30 Boylston 7
Bradford, from 49 Waltham to 254 Shawmut ave. 9
Branch, from 17 Charles to 4 Spruce. . 11
Brattle, from 77 Court to 137 Washington 6
Brattle sq., from 51 Brattle to 15 Elm 6
Bridge court, from 21 N. Anderson .. 8
Briggs pl., from 242 Shawmut ave. ... 9
Brighton, from 101 Lowell to 67 Allen 8
Brighton-st. ave., from 105 Brighton to 14 Auburn 8
Brighton-st. pl., from 66 Brighton.... 8
Brimmer, from 102 Pinckney to 86 Beacon 11
Bristol, from 349 Albany to 442 Harrison ave..... 9
Broad, from 117 State to 333 Atlantic ave.
3–59 4–46..... 6
61–183 50–136.... 7
Broadway, from 906 Washington to Dorchester ave.
1–49 2–52..... 7
53–55 9
Albany to the water, northerly side 7
Broderick alley, from 490 Commercial 6
Bromfield, from 369 Washington to 102 Tremont 7
Brookline ave., from Brookline line to Beacon 11
Brookline ave. 19
Brooks pl., from 196 Cambridge 11
Bryant, from Huntington ave. to Parker..... 10
Buckingham, from 267 Columbus ave. to 133 Dartmouth 10
Bulfinch, from 166 Court to 9 Allston 6

WARD

Bulfinch pl., from 5 Bulfinch to 44 Bowdoin 6
Bullock, from B to E 13
Bumstead court, from 23 Boylston .. 7
Burbank, from 40 Buckingham 10
Burlington ave., from 63 Brookline ave. to B. & A. R. R. 11
Burroughs pl., now Dillaway st..... 7
Bush, from 92 East Canton 9
Bussey pl., from 101 Arch 7
Butler, from Brookline ave. to B. & A. R. R. 11
Butler pl., from 144 Prince 6
Butler sq., from 56 Chatham 6
Butler's row, from 100 State to Chatham row 6
Buttrick pl., from 53 N. Margin 6
Byron, from 10 River to 76 Brimmer . 11

C st., from Boulevard to Congress ... 13
Calvert pl., rear 230 Dover 9
Cambria, from Dalton to St. Cecilia . 10
Cambridge, from Bowdoin sq. to Cambridge bridge.
1–365 8
2–18..... 6
22–112.... 8
118–380.... 11
Cambridge-st. ave., from 295 Cambridge to Charles 8
Cambridge-st. pl., from 231 and 237 Cambridge 8
Camden, from 1815 Washington to B. & P. R. R.
1–103 12
2–38 18
Camden pl., from 1822 Washington .. 12
Canal st., from Haymarket sq. to 133 Causeway.
2–98..... 6
104–176.... 8
Canny pl., from 31 Webster ave..... 6
Canton. See East Canton and West Canton.
Canton-st. court, from 27 West Canton 9
Canton-st. pl., from 28 West Canton . 12
Carleton st., from West Newton to Yarmouth 10
Carnes pl., from 14 Hawkins 6
Carroll pl., now Jerusalem pl. 6
Carter pl., from 65 Carter 6
Carver, from 168 Boylston to 113 Pleasant 7
Carver pl., from 40 Carver 7

J. SUMNER DRAPER
MARK TEMPLE DOWLING
16 STATE STREET

Frank A. Russell, BROOKLINE REAL ESTATE EXCLUSIVELY

WARD

Castle, from 965 Washington to 388 Tremont.
27–33 7
60–154.... 9

Causeway, from 27 Leverett to 166 Prince.
1–273 10–294.... 8
283–293 6

Cazenove, from 75 Chandler to 254 Columbus ave. 10

Central, from 32 Kilby to Atlantic ave.
1–51 2–138.... 6
73–123 7

Central wharf, from Atlantic ave. ... 7

Chambers, from 107 Cambridge to 385 Charles 8

Chambers-st. court, from 26 Chambers 8

Champney pl., from 43 Anderson 11

Champney pl., from 18 Madison 18

Chandler, from 421 Tremont to 332 Columbus ave..... 10

Change ave., from 56 State to 13 Faneuil Hall sq. 6

Channing, from 82 Federal to 167 Congress 7

Channing pl., from 25 Leather sq. ... 7

Chapel pl., (north) from 167 Friend .. 6

Chapman pl., from 52 School to Bosworth 7

Chardon, from Bowdoin sq. to 118 Portland, junc. Merrimac.
1–55 6
2–88..... 8

Chardon court, from 7 Chardon 6

Charles, from Boylston, opp. Park sq. to 166 Leverett.
1–173 2–190.... 11
185–411 8

Charlesgate east, from Charles river to Boylston 11

Charlesgate west, from Charles river to Back Bay Fens 11

Charles River sq., from Charles river Embankment..... 11

Charlestown, now Washington st. north, from Haymarket sq. to 279 Causeway 6, 8

Charter, from 394 Hanover to 560 Commercial.
1–109 2–110.... 6

Chatham, from 21 Merchants row to 8 Commercial..... 6

Chatham row, from 136 State to 57 Chatham 6

WARD

Chauncy, from 53 Summer to 54 Essex..... 7

Cherry, from 1045 Washington to 150 Shawmut ave. 9

Chessman pl., from 250 Hanover 6

Chester pl., from 540 Shawmut ave. to 143 Northampton 12

Chestnut, from 15 Walnut to Charles river 11

Chickering pl., from 570 Washington 7

Chilmark, from Commonwealth ave. to Bay State rd..... 11

Church, from 531 Tremont to 2 Columbus ave.
1–89 2–86..... 10
96–100.... 11

Church pl., from 6 North Grove 8

City Hall ave., from 35 School to Court sq. 6

Claremont, from west of Wellington to West Newton 12

Claremont park, from 535 Columbus ave. to B. & P. R. R. 12

Clarendon, from 557 Tremont to 276 Columbus ave., and from B. & P. R. R. to 201 Beacon.
29–65 4–76..... 10
201–279 220–274... 11

Clark, from 395 Hanover to 292 Commercial 6

Cleveland pl., from 17 Snowhill to 16 Margaret 6

Clifton pl., from 1921 Washington ... 18

Clinton, from 35 Merchants row to 146 Atlantic ave. 6

Cobb, from 1011 Washington to 132 Shawmut ave. 9

Coburn court, from 26 Phillips 11

Coburn pl., from Reed 12

Collamore pl., from 85 Salem 6

Columbia, from 87 Bedford to 132 Essex..... 7

Columbus ave., from Park sq. to Walnut ave.
1–475 2–240.... 10
495–627 474–592.... 12

Columbus pl., from 169 Eliot 7

Columbus sq., between Columbus ave. and Warren ave.
1 2 10
3–11 4–10..... 12

Commerce, from 3 Commercial to Atlantic ave. 6

Commercial, from 170 State to Charles river bridge 6

J. SUMNER DRAPER
MARK TEMPLE DOWLING
Will Purchase Down Town and Back Bay Real Estate

Frank A. Russell, BROOKLINE REAL ESTATE EXCLUSIVELY

WARD

Commercial court, from 486 Commercial 6
Common, from 827 Washington to 278 Tremont 7
Commonwealth ave., from 12 Arlington ave. to Newton line.
3–541 2–714.... 11
Commonwealth ave., between Ashby and Essex, Ward 25..... 11
Compton, from 1063 Washington to 460 Tremont 9
Concord ave., from Clinton to Arlington ave. 6
Concord pl., from 109 Worcester to Concord sq. 12
Concord sq., from 723 Tremont to 510 Columbus ave. 12
Congress, from 31 State to Reserved Channel.
13–59 8–62..... 6
113–305 134–290.... 7
355–651 326–352.... 13
Congress sq., from 29 State and 46 Devonshire to 11 and 29 Congress 6
Congress-st. pl., from 192 Congress .. 7
Coolidge ave., from 34 Temple to 40 Cambridge and 17 Bowdoin 8
Cooper, from 104 Salem to 45 Washington st. north 6
Copley sq., bounded by Boylston, Trinity pl., St. James ave., and Dartmouth..... 10
Corey ave., from 12 Ash to 39 Bennet. 7
Corn court, from 10 Faneuil Hall sq. to 20 Merchants row 6
Cornhill, from 151 Washington to 65 Court 6
Cornhill court, from 201 Washington to Court ave. 6
Corning, from 935 Washington to 374 Tremont 7
Cortes, from 6 Ferdinand to 117 Berkeley 10
Cottage pl., from 1238 Washington .. 9
Cotting, from 41 Lowell to 95 Leverett 8
Cotting pl., from 14 Chambers 8
Cotton pl., from 463 Atlantic ave. to 116 Purchase 7
Court, from 193 Washington to Bowdoin sq. 6
Court ave., from 217 Washington to Court sq. 6
Court sq., from 24 and 28 Court to City Hall 6

WARD

Crab alley, from 8 Batterymarch 6
Craigie's Bridge 8
Creek sq., from 11 Marshall 6
Crosby pl., from 64 West Canton 12
Crosby pl., from Reed..... 12
Cross, from Haymarket sq., to 54 Commercial 6
Cumberland, from Huntington ave. to B. & P. R. R. 10
Cummington, from Avon to Blandford 11
Cumston, from 79 West Concord to 14 Rutland 12
Cumston pl., from 460 Shawmut ave. to Cumston 12
Curve, from 169 Albany to Broadway extension 7
Cushman ave., from 101 Leverett to 9 Wall 8
Cusson pl., from 32 S. Margin 8
Custom House, from 70 Broad to 31 India 7
Cypher, from B to E 13
Cypress, from 255 Cambridge to 44 Parkman 8

D 13
Dalton, from 51 Falmouth to B. & A. R. R. 10
Damon pl., from 17 Bennet 7
Danby, from B to E 13
Dartmouth, from 607 Tremont to 255 Beacon.
9–149 10
6–46..... 12
76–208.... 10
277–321 280–330.... 11
Dartmouth pl., from 65 Dartmouth .. 10
Davis, from 1040 Washington to 345 Harrison ave. 9
Deacon, from 78 West Concord to Worcester 12
Deaconess rd. from Longwood ave.... 19
Deblois, from 480 Shawmut ave. to Deacon 12
Decatur, from 1076 Washington to 367 Harrison ave. 9
Deerfield, from Commonwealth ave. to Charles river 11

J. SUMNER DRAPER
MARK TEMPLE DOWLING
16 STATE STREET

Frank A. Russell, BROOKLINE REAL ESTATE EXCLUSIVELY

WARD

Denmark (now Batavia), from 27 St. Stephen's to 110 Hemenway 10
Depot, from Brookline ave. to B. & A. R. R. 11
Derby place, from 1941 Washington.. 18
Derne, from 47 Bowdoin to 46 Hancock..... 8
Devonshire, from Dock sq. to 92 Summer.
1–131 6–84..... 6
145–295 146–302.... 7
Dilworth st., formerly Roosevelt, from Northampton to Camden .. 12
Dillaway st., from Hollis st. to Dix place 7
Dingley pl., from 33 Fayette 10
Dix pl., from 737 Washington 7
Doane, from 10 Kilby to 9 Broad 6
Dock sq., between Washington st. and Faneuil Hall sq. 6
Dorchester ave.
2–72..... 13
Douglass court, from 141 Endicott .. 6
Dover, from 498 Tremont to N. Y., N. H. & H. R. R. 9
Draper's lane, from 5 Newland to Ivanhoe 9
Dresser st. 13
Drisko, from 432 Huntington ave. ... 19
Dudley st.
114–144.... 18
111–149.... 21
Dundee, from 190 Massachusetts ave. to Dalton 10
Durham, from 116 St. Botolph to B. & P. R. R..... 10
Dutton pl., from 51 Phillips 11
Dwight, from 227 Shawmut ave. to 518 Tremont 9

E, from O. C. R. R. to the water. From West First to Water 13
East, from 72 South to 267 Federal .. 7
East-st. pl., from 11 East 7
East Brookline, from 1532 Washington to 613 Albany 12
East Canton, from 1494 Washington to 593 Albany.
1–109 12
2–116 9
East Concord, from 1636 Washington to 703 Albany 12
East Dedham, from 1456 Washington to 565 Albany 9
East First, from H. to Q.
475–599 490–896.... 14
North Side from O to Q 14

WARD

Eastern ave., from Commercial to South Ferry 6
East Lenox, from 1872 Washington to Fellows.
1–55 17
2–42 12
East Newton, from 1550 Washington to 653 Albany 12
East Springfield, from 1714 Washington to 817 Harrison ave. 12
Eaton, from 54 Chambers to 50 North Russell 8
Eaton court, from 16 North Bennet .. 6
Eaton pl., from 20 Norman 8
Eddy pl., from 139 Tyler 7
Edgerly pl., from 44 Winchester 10
Edinboro, from 93 Essex to 74 Beach. 7
Egmont, from B to E 13
Elder pl., from 134 Brighton 8
Eliot, from 707 Washington to Columbus ave.
1–221 2–214.... 7
218–230.... 10
Eliot pl., from 67 Eliot 7
Elm, from 69 Hanover to 13 Dock sq.. 6
Elm pl., from 34 Portland 6
Elmer pl., from 121 Salem 6
Emerald, from 110 Castle to 44 Dover 9
Emmet pl., from 9 Blossom 8
Endicott, from 158 Hanover to 283 Causeway 6
Endicott court, from 178 Endicott ... 6
Essex, from 622 Washington to 243 Federal 7
Essex ave., from 112 Clinton to 12 Richmond 6
Essex pl., from 141 Essex 7
Estes pl., from 190 Summer to 285 Congress 7
Eustis st. 17
Everett court, from 322 North 6
Exchange, from 38 State to 30 Dock sq. 6
Exchange pl., from 32 Congress to 33 Kilby 6
Exeter, from 299 Beacon to Huntington ave.
1–37 10–30..... 11
90 and Hotel Lenox 10
Exeter pl., from 87 Chauncy to Harrison ave. 7
Export, from 116 Broad to 49 India .. 7

Fabin, from 19 Newland to 10 Ivanhoe 12

J. SUMNER DRAPER
MARK TEMPLE DOWLING
Will Purchase Down Town and Back Bay Real Estate

Frank A. Russell, BROOKLINE REAL ESTATE EXCLUSIVELY

WARD

Fairfield, from 345 Beacon to 801 Boylston.
1–41 8–44..... 11
Fairfield pl., from 14 Harris 6
Fairhaven, from Audubon road 11
Fairweather, from 935 Harrison ave. to Reed 17
Falmouth, from 280 Massachusetts ave. to West Newton.
1–117 24–59..... 10
Faneuil Hall sq., south, west, and north sides Faneuil Hall 6
Fargo, from B to E 13
Farnsworth, from 340 Congress to N. Y. & N. E. R. R. piers 13
Farwell ave., from 56 Poplar 8
Fay, from 413 Harrison ave. to 117 Dover.
1–21 2–22..... 9
Fayette, from 112 Pleasant to 1 Ferdinand.
1–73 4–80..... 10
Fayette court, from 603 Washington . 7
Federal, from 75 Milk to Summer st. . 7
Federal court, from 121 Federal to Milton pl. 7
Federal-st. pl., from 343 Federal 7
Fellows, from 28 Northampton to 24 Webber.
3–27 12
Fellows court, from 7 Fellows 12
Fencourt, from Huntington ave. to Hemenway 10
Fenway, from Boylston to Riverway.
2–54..... 10
Fenway, from Huntington Entrance to Riverway 19
Ferdinand, from 429 Tremont to Columbus ave.
Tremont to B. & A. R. R.
1–51 2–52..... 10
Ferry, from 127 North to 54 Fulton .. 6
Ferry court, from 24 Ferry 6
Flagg, from 1850 Washington to Reed 12
Fleet, from 361 Hanover to 254 Commercial 6
Floral pl., from 849 Washington 7
Florence, from 1060 Washington to 357 Harrison ave. 9
Follen, from 86 St. Botolph to B. & P. R. R. 10
Ford's run, from 59 Clinton to 66 South Market 6
Fort ave., from 421 Harrison ave 9

WARD

Fort Hill sq., between High and Oliver 7
Foster, from 47 Charter to 476 Commercial 6
Foster court, from 17 Foster 6
Foster pl., from 13 Foster 6
Fountain pl., from 422 Hanover 6
Francis, from junc. Tremont and Huntington ave. to Riverway ... 19
Francis pl., from 196 Hanover 6
Franklin, from 380 Washington to 36 India 7
Franklin ave., from 31 Court to 32 Brattle 6
Freeman pl., from 15 Beacon 6
Friend, from 8 Union to 111 Causeway.
3–189½ 4–204.... 6
191–265 208–286.... 8
Fruit, from 32 Blossom to 245 Charles 8
Fruit-st. court, from 7 Fruit..... 8
Fruit-st. pl., from 31 Fruit 8
Fullerton, from Brookline ave. to B. & A. R. R. 11
Fulton, from 34 Clinton to 7 Lewis .. 6
Fulton court, from 111 North to 124 Cross 6
Fulton pl., from 70 Fulton to 149 North 6

Gainsborough, from B. & P. R. R. to Parker..... 10
Garden, from 192 Cambridge to 63 Myrtle 11
Garden-court st., from 3 North sq. to 7 Fleet..... 6
Garden-st. arch, from 19 Garden..... 11
Garden-st. court, from 45 Garden ... 11
Garfield pl., from 2002 Washington .. 17
Garland, from 1095 Washington to 192 Shawmut ave 9
Garland pl., from 2 Garland..... 9
Garrison, from 102 Huntington ave., across St. Botolph 10
Genesee, from 340 Harrison ave. to 243 Albany 9
Gibbons pl., from 621 Washington ... 7
Gilbert pl., from 202 Summer to 295 Congress 7
Gilson court, from 106 W. Cedar 11
Globe alley, from 428 Commercial ... 6
Gloucester, from 397 Beacon to 877 Boylston 11

J. SUMNER DRAPER
MARK TEMPLE DOWLING
16 STATE STREET

Frank A. Russell, BROOKLINE REAL ESTATE EXCLUSIVELY

WARD

Gloucester pl., from 377 Harrison ave. 9
Goldsmith pl., from 20 Ruggles 18
Goodwin pl., from 73 Revere 11
Gorham pl., from 1275 Washington .. 9
Grape pl., from 23 Spring 8
Granby, from Commonwealth ave. to Charles river 11
Granby, from B to E 13
Granite, from 66 West Second to Mt. Washington ave. 13
Grant pl. 18
Gray, from 30 Berkeley to 37 Clarendon 10
Green, from Bowdoin sq. to 55 Chambers 8
Green-st. pl., from 30 Green 8
Greenough lane, from 25 Charter to 438 Commercial 6
Greenwich park, from 511 Columbus ave. to B. & P. R. R. 12
Grenville pl., from 72 Church to Columbus ave. 10
Gridley, from 117 High to 163 Purchase 7
Groton, from 1191 Washington to 230 Shawmut ave. 9
Grove, from 272 Cambridge to 109 Myrtle 11
Grove pl., from 17 Grove 11
Grove sq., from 106 Myrtle, opp. Grove 11
Grove terrace, from 13 Grove 11

Hale, formerly Crescent pl., from 33 Green st. 8
Hall pl., from 263 Hanover 6
Hamburg, from 7 Mystic to 661 Harrison ave. 9
Hamilton alley, from Batterymarch to Wendell 7
Hamilton pl., from 123 Tremont 7
Hamlen pl., from 206 Pleasant 10
Hammond ave., from 123 Chambers to 64 Leverett 8
Hampton court, from 156 Northampton 12
Hancock, from 94 Cambridge to 29 Mt. Vernon 8
Hancock ave., from 28 Beacon to 8 Mt. Vernon 8
Hancock pl., from 18 Blossom 8
Hancock row, from 9 Marshall to Creek sq. 6

WARD

Hanover, from 95 Court to Chelsea ferry 6
Hanover ave., from 423 Hanover to 364 North 6
Hanover pl., from 212 Hanover 6
Hanson, from 271 Shawmut ave. to 538 Tremont 9
Harcourt, from St. Botolph to B. & P. R. R. 10
Harris, from 413 Hanover to 348 North 6
Harrison ave., from 25 Bedford to 74 Warren.
1–297 2–288.... 7
301–675 292–676.... 9
675–887 700–914.... 12
909–1187 918–1212... 17
Harrison ave. extension 7
Hartford, from 115 Purchase to 19 Wendell 7
Hartford pl., from 135 High 7
Harvard, from 740 Washington to 85 Albany 7
Harvard pl., from 311 Washington .. 7
Harwich, from 29 Yarmouth to 130 Dartmouth 10
Hathaway, from 180 Summer to 273 Congress 7
Haven, from 446 Shawmut ave. to 3 Rutland 12
Haverhill, from Haymarket sq. to 145 Causeway.
1–47 6
49–129 8
Haviland, from 149 Massachusetts ave. to Parker 10
Haviland terrace, from 5 Haviland .. 10
Hawes, from 52 Congress to 49 Kilby. 6
Hawkins, from 73 Sudbury to 29 Chardon 6
Hawley, from 25 Milk to 22 Summer . 7
Hawley pl., from 38 Hawley to 45 Arch 7
Hawthorn pl., from 1183 Washington 9
Haymarket pl., from 20 Avery 7
Haymarket sq., between Union, Washington and Charlestown 6
Hayward pl., from 582 Washington to Harrison ave 7
Head pl., from 47 Boylston to 179 Tremont 7
Hemenway, from Boylston to Huntington ave 10
Henchman, from 35 Charter to 456 Commercial 6

J. SUMNER DRAPER
MARK TEMPLE DOWLING
Will Purchase Down Town and Back Bay Real Estate

Frank A. Russell, BROOKLINE REAL ESTATE EXCLUSIVELY

WARD

Hereford, from 433 Beacon to Boylston 11
Hersey pl., from 21 Essex 7
High, from 128 Summer to Broad ... 7
High-st. pl., from 68 High 7
Hildreth pl., from 72 Charter 6
Hingham, from 201 Shawmut ave. to 79 Emerald 9
Hinsdale, from Commonwealth ave. to Cummington 11
Hoffman, from B to E 13
Holden court, from 398 Commercial .. 6
Holden pl., from 58 Joy 11
Holland pl., from 58 Tyler 7
Holley sq., from 10 Hollis 7
Hollis, from 779 Washington to 272 Tremont 7
Hollis pl., from 23 Hollis 7
Holyoke, from 415 Columbus ave. to B. & P. R. R. 10
Hope pl., from 10 North Russell 8
Howard, from 84 Court to 10 Bulfinch 6
Hoyt pl., from 80 Joy 11
Hudson, from 67 Beach to 31 Curve . 7
Hudson pl., from 33 Hudson 7
Hull, from 176 Salem to 590 Commercial 6
Hull-st. court, from 6 Hull 6
Hull-st. pl., from 40 Hull 6
Hunneman, from 2032 Washington to 885 Albany 17
Hunneman pl., from 2062 Washington 17
Huntington ave., from 500 Boylston to Brookline line.
25–315 12–284.... 10
Rogers ave. to Conant, southerly side.
641 to Francis 664–708.... 19
Huntington Entrance, from Huntington ave. to Fenway 19

India, from 135 State to India wharf.
1–23 2–24..... 6
27–67 26–68..... 7
India sq., from 120 Broad to India and Atlantic ave. 7
India wharf, 306 to 308 Atlantic ave.. 7
Inman st..... 13
Ipswich, from Boylston at Hemenway, to Boylston junc., Audubon road 11

WARD

Irving, from 164 Cambridge to 59 Myrtle 11
Irving pl., from 19 Irving 11
Irvington, from 64 Huntington ave. to B. & P. R. R. 10
Isabella, from 18 Ferdinand to Columbus ave 10
Ivanhoe, from 46 Upton to West Brookline.
1–3 2–4..... 9
12–34..... 12
Ivy, from Mountfort to Brookline line 11

Jackson ave., from 73 Charter to 506 Commercial 6
Jackson pl., from 10 Winter 7
James, from East Brookline to 36 East Concord 12
Jarvis street 10
Jasper pl., from 195 North 6
Jefferson, from 327 Tremont to 10 Fayette 10
Jefferson pl., from 35 Bennet 7
Jersey, from Brookline ave. to Audubon road 11
Jerusalem pl., from 112 Salem st. 6
John, from 4 Fulton to 73 North 6
Joy, from 34 Beacon to 118 Cambridge.
1–5 2–4..... 11
9–85 6..... 8
8–84..... 11
Joy pl., from Joy between Beacon and Mt. Vernon 8

Keith's alley, from 170 North 6
Kenmore, from Commonwealth ave. to Newbury 11
Kennard ave., from 61 Allen to 78 Poplar 8
Kennard court, from 4 Kennard ave... 8
Keswick, formerly Roseland, from Beacon to Medfield 11
Kilby, from 67 State to 108 Milk..... 6
Kilmarnock, from Audubon road to Brookline ave..... 11
Kingston, from 81 Summer to 82 Beach 7
Kirkland, from 66 Pleasant to 51 Corning 7
Knapp, from 15 Beach to 81 Harrison ave. 7
Kneeland, from 706 Washington to 351 Federal 7

J. SUMNER DRAPER
MARK TEMPLE DOWLING
16 STATE STREET

Frank A. Russell, BROOKLINE REAL ESTATE EXCLUSIVELY

WARD

Knox, from 18 Church to 9 Ferdinand 10

Laconia, from 1206 Washington to 443 Harrison ave. 9
La Fayette ave., from 138 Prince to 191 Endicott 6
La Grange, from 679 Washington to 210 Tremont 7
Lancaster, from 101 Merrimac to 59 Causeway 8
Land's court, from 223 North 6
Lane pl., from 127 Oliver 7
Langdon pl., from 215 North 6
Landsdowne, from Ipswich to Brookline ave. 11
Lathrop pl. 6
Lawrence, from 62 Berkeley to 87 Dartmouth 10
Lawrence pl., from 225 Cambridge 8
Lawton st. 11
Leather sq., from Channing to 24 Matthews 7
Lee pl., from 79 Phillips 11
Lehigh, from 214 Albany to 383 South 7
Leighton park, from 102½ Dartmouth to Truro 10
Leland pl., from 1283 Washington 9
Leman pl., from 184 High 7
Lenox st., from 1865 Washington.
1–49 2–48 18
Lenox court, from East Lenox, rear 914 Harrison ave 12
Leverett, from 93 Green to Craigie's bridge 8
Leverett ave., from 98 Leverett 8
Leverett court, from 60 Leverett 8
Lewis, from 208 Commercial to Moon 6
Liberty sq., junc. Kilby, Water, and Batterymarch 6
Lime, from 48 River to 50 Brimmer 11
Lime-st. pl., from Lime 11
Lincoln, from 115 Summer to 134 Kneeland 7
Lincoln pl., from 38 Winchester 10
Lincoln pl., from 12 Worcester to 83 West Springfield 12
Lincoln pl., from 3 Salutation 6
Lindall court, from 83 Phillips to Lindall pl. 11
Lindall pl., from 304 Cambridge 11
Linden pl., from 29 Allen 8

WARD

Linwood pl., from 26 South 7
Lombard pl., from 82 Prince 6
Long wharf, from 200 Atlantic ave. 6
Longwood ave., from 619 Parker to Brookline line.
From Huntington ave. 19
Longwood park, between Bellevue, Austin, Brookline ave., and Park 19
Longwood terrace 19
Louisburg sq., from 80 Pinckney to 89 Mt. Vernon.
1–19 2–22 11
Lovering pl., from 1000 Washington to 323 Harrison ave. 9
Lovett pl., from 90 Poplar 8
Lowell, from 40 Causeway to 2 Brighton 8
Lowell court, from 2 Tamworth 7
Lowell sq., Cambridge, cor. Lynde 8
Lucas, from 1035 Washington to 436 Tremont 9
Luther pl., from 446 Commercial 6
Lyman, from 96 Staniford to 21 Leverett 8
Lyman pl., from 14 Lyman 8
Lynde, from 79 Cambridge to 74 Green 8
Lynde-st. pl., from 32 Lynde 8
Lyndeboro pl., from 100 Carver 7
Lynn, from 51 Cooper to 34 Thacher 6

Madison, from 2035 Washington to 684 Shawmut ave. 18
Madison pl., from 1100 Washington 9
Mahan pl., from 223 Pleasant 7
Maitland, from Beacon, opp. Mountfort, to B. & A. R. R. 11
Malcolm, from 59 Chestnut to 112 Mt. Vernon 11
Malden, from 1428 Washington to 489 Albany 9
Harrison ave. to Albany, south side. 9
Malden court, from 48 Malden 9
Maple pl., from 219 Harrison ave. to 25 Oak 7
Marble court, from 40 Lynde 8
Margaret, from 83 Prince to 10 Sheafe 6
Market, from 103 Portland to 46 Canal 6
Marlborough, from 7 Arlington to Charlesgate east 11

J. SUMNER DRAPER
MARK TEMPLE DOWLING
Will Purchase Down Town and Back Bay Real Estate

Frank A. Russell, BROOKLINE REAL ESTATE EXCLUSIVELY

WARD

Marsh lane, from 35 Union to Creek sq. 6
Marshall, from 43 Union to 149 Hanover 6
Marshall pl., from 76 Charter 6
Marston pl., from 91 Chambers to 28 and 38 Leverett 8
Marvin, from 2339 Washington to Shawmut ave. 18
Mason, from 32 West to 170 Tremont 7
Massachusetts ave., from Harvard bridge to Edward Everett sq.
1–123 2–100.... 11
133–367 142–380.... 10
395–719 394–732.... 12
Matthews, from 122 Federal to 207 Congress 7
May pl., from 26 Oak to 9 and 17 Nassau 7
Mayo, from 60 Castle to Cobb..... 9
McKinley sq., between State and Central, opp. Custom House 6
McLean, from 66 Chambers to Blossom 8
McLean court, from 24 McLean to 15 Eaton 8
McLellan, from 34 Reed 17
Meander, from 46 East Dedham to 29 Malden 9
Mechanic, from 221 Hanover to 138 North 6
Mechanic court, from 10 Mechanic... 6
Mechanic's row, from 1274 Washington..... 9
Medfield, from Audubon road to St. Mary's 11
Medford, from 92 Washington st. North to 249 Causeway 8
Medford court, from 6 Medford 8
Medford court, from 1231 Washington to Bradford 9
Medford-st. court, from 31 Medford.. 8
Melcher st. 13
Melrose, from 126 Pleasant to 19 Ferdinand.
1–16 2–66..... 10
Melrose pl., from 37 Poplar 8
Melville pl., from 29 Spring 8
Mercantile, from 94 South Market to 38 Richmond 6
Merchants row, from 88 State to 27 North 6
Merrimac, from Haymarket sq. to 35 Causeway.
3–69 2–52..... 6
79–143 58–194.... 8

WARD

Merrimac pl., from 156 Merrimac ... 8
Middlesex, from 96 Castle to 54 Dover 9
Milford, from 251 Shawmut ave. to 532 Tremont 9
Milk, from 320 Washington to Atlantic ave.
1–231 150–242.... 7
2–140.... 6
Milner pl., from 762 Washington 7
Milton, from 35 Spring to 108 Brighton 8
Milton pl., from 147 Federal to 100 Summer 7
Miner, from Beacon, opp. Arundel to Brookline ave. 11
Minot, from 119 Leverett to Nashua . 8
Model pl., from 171 Pleasant 7
Montgomery, from 531 Tremont to 155 West Canton.
69–83 12
25–54 10
68–84 12
Montgomery sq., junc. Montgomery, Clarendon and Tremont 10
Moon, from 1 North sq. to 27 Fleet... 6
Morgan, from 223 Columbus ave. to Stanhope 10
Morton, from 56 Salem to 61 Endicott 6
Moss pl., from 17 Cambridge 8
Motte, from 299 Harrison ave. to 976 Washington.
1–35 7
22–26 9
Mountfort, from 788 Beacon to Brookline line 11
Mt. Vernon, from Beacon, opp. Park to Charles river.
1–41 2–16..... 8
43–135 20–160.... 11
Mt. Vernon ave., from 101 Mt. Vernon to 94 Pinckney 11
Mt. Vernon pl., from 1 Hancock ave. to Joy 8
Mt. Vernon sq., formerly River pl., from 72 River..... 11
Mt. Washington ave., from 356 Federal to Granite.
From Federal to drawbridge 7
From drawbridge to Granite 13
Mulberry pl., from 59 Portland 6
Munroe pl., from 38 Tyler 7
Munson, from Beacon to Brookline Branch R. R. 11
Murphy court, from 347 North to Commercial 6

J. SUMNER DRAPER
MARK TEMPLE DOWLING
16 STATE STREET

Frank A. Russell, BROOKLINE REAL ESTATE EXCLUSIVELY

WARD

Murray pl., from 55 Prince 6
Museum rd., from Huntington ave. .. 19
Music Hall pl., from 15 Winter 7
Myrtle, from 57 Hancock to 86 Revere.
1–13 2–14..... 8
17–135 22–136.... 11
Mystic, from 9 Malden to East Brookline 9

Nashua, from 72 Causeway to 39 Minot 8
Nassau, from 22 Ash to 191 Harrison ave. 7
Nassau pl., from 12 Nassau 7
Nawn, from 2062 Washington to 991 Harrison ave. 17
Nawn pl., from 1001 Harrison ave. .. 17
Necco from Summer 13
Newbern pl., from 59 Carver 7
Newbury, from 15 Arlington to Brookline ave. 11
Newcomb, from 1904 Washington to 921 Harrison ave. 17
New Gravelly Point road, from Huntington ave. to Rogers ave. 10
Newland, from 12 Upton to West Springfield.
1–7 2–8..... 9
11–77 18–92..... 12
Newman pl., from 176 Pleasant..... 7
Newton court, from 125 Tyler 7
Noanet, formerly Indiana, from 940 Washington to 263 Harrison ave. 7
Norfolk pl., from 552 Washington.... 7
Norman, from 53 Green to 142 Merrimac 8
North, from Dock sq., to 360 Commercial 6
North Anderson, from 237 Cambridge to Mass. Gen. Hospital grounds..... 8
North Bennet, from 338 Hanover to 169 Salem 6
North Bennet pl., from 8 North Bennet 6
North Brimmer pl., from 173 North.. 6
North Centre, from 74 North to 163 Hanover 6
North Grove, from 267 Cambridge to Medical College buildings 8
Northampton, from 801 Albany to B. & P. R. R.
Albany to Fellows, westerly side.
61–399 2–400.... 12
Northampton pl., from 224 Northampton 12

WARD

North Hanover court, from 228 Hanover 6
North Hudson from 61 Hull to 54 Snowhill 6
North Margin, from 19 Stillman to Lafayette ave..... 6
North Margin pl., from 47 North Margin 6
North Margin-st. court, from 93 North Margin 6
North Market, from 24 Commercial to Faneuil Hall sq..... 6
North Russell, from 161 Cambridge to 14 Eaton 8
North sq., between North, Sun court, Moon, Garden-court and Prince . 6
Northern ave. from Atlantic ave. to B st. 7-13
Norway, from 203 Huntington ave. to Hemenway 10
Norwich, from 3 Mystic to 18 Meander 9
Noyes pl., from 128 Salem 6

Oak, from 870 Washington to 143 Albany.
7–93 8–94..... 7
Oak pl., from 13 Oak 7
Ohio, from 927 Washington to 74 Shawmut ave. 7
Olive pl., from 1352 Washington to 2 Waltham 9
Oliver, from 131 Milk to 452 Atlantic ave. 7
Oliver court, from 19 Webster ave. .. 6
Oliver pl., from 83 Essex to 68 Beach. 7
Oneida, from 320 Harrison ave. to 217 Albany 9
Opera Place, from Huntington ave. .. 10
Ordway pl., from 347 Washington ... 7
Osborn pl., from 46 Pleasant, crossing Shawmut ave. at 62 and 79 7
Osgood pl., from 38 Poplar 8
Oswego, from 330 Harrison ave. to 229 Albany 9
Otis, from 64 Summer to Winthrop sq. 7
Otis pl., from 45 Brimmer to Mt. Vernon 11
Otter, from 99 Beacon to Charles river. Easterly side 11
Westerly side 11
Oxford, from 69 Essex to 58 Beach... 7

J. SUMNER DRAPER
MARK TEMPLE DOWLING
Will Purchase Down Town and Back Bay Real Estate

Frank A. Russell, BROOKLINE REAL ESTATE EXCLUSIVELY

WARD

Oxford pl., from 26 Harrison ave. to 25 Oxford 7
Oxford terrace, from Huntington ave., near Dartmouth 10

Page's court, from 358 North..... 6
Palmer, from 2234 Washington to 95 Eustis.
1–45 2–72..... 17
49–77 84..... 17
Palmer pl., from 65 Palmer 17
Park, from opp. 126 Tremont to 22 Beacon 7
Park sq., junc. Pleasant, Boylston, and Columbus ave. 10
3–11 2–10..... 7
16–40..... 11
Parkman, from 40 North Russell to North Grove 8
Parkman pl., from 220 Hanover 6
Parmenter, from 266 Hanover to 105 Salem 6
Paul, from 392 Tremont to 4 Emerald 9
Peabody, from Brookline ave. to Binney 19
Pearl, from 97 Milk to 511 Atlantic ave. 7
Pelham, from 1431 Washington to 346 Shawmut ave. 9
Pelham pl., (now Arlington Terrace) from 4 Pelham..... 9
Pemberton sq., from 1 Tremont to 5 Somerset..... 6
Pembroke, from 421 Shawmut ave. to 202 Warren ave. 12
Pembroke court, from 23 Pembroke.. 12
Perkins, from 170 Congress to 67 Pearl 7
Perry, from 1226 Washington to 449 Harrison ave. 9
Peterborough, from Audubon road to Audubon road 11
Phillips, from 25 Irving to 89 West Cedar 11
Phillips court, from 70 Phillips 11
Phillips sq., junc. Harrison ave., Essex, and Chauncy 7
Phipps pl., from 50 Charter 6
Piedmont, from 158 Pleasant to 49 Ferdinand 10
Pilgrim road, (formerly Bellevue), from Brookline ave. to Francis.. 19
Pinckney, from 10 Joy to Charles river 11

WARD

Pine, from 892 Washington to 237 Harrison ave 7
Pine pl., from opp. 1 Pine 7
Pitts, from 17 Green to 82 Merrimac. 8
Pitts court, from 30 Pitts 8
Pitts-st. pl., from 34 Pitts..... 8
Pittsburgh st..... 13
Pleasant, from 907 Washington to Park sq.
5–251 2–82..... 7
94–236.... 10
Pleasant-st. pl., from 209 Pleasant ... 7
Plymouth, from 385 Longwood ave. to Bernier 19
Plymouth court, from 979 Harrison ave. 17
Plympton, from 640 Harrison ave. to 543 Albany 9
Pond-st. pl., from 125 Endicott 6
Poplar, from 98 Chambers to 343 Charles 8
Poplar ave., from 101 Poplar 8
Poplar court, from 72 Poplar to Spring-st. court 8
Poplar pl., from 43 Poplar 8
Porcelain pl., from 100 Poplar 8
Porter, from 72 Pleasant to 65 Corning 7
Portland, from 84 Hanover to 89 Causeway.
5–131 2–118.... 6
133–207 130–190.... 8
Post Office ave., from 20 Congress ... 6
Post Office sq., between Congress, Water and Milk 6
Power's court, from 378 North 6
Primus ave., from 82 Phillips 11
Prince, from North sq. to Causeway . 6
Prospect, from 192 Merrimac to 19 Lyman 8
Providence, from Columbus ave., at Park sq. to Clarendon 10-11
Province, from 38 School to 29 Bromfield 7
Province court, from 24 Province 7
Purchase, from 225 High to 146 Summer 7

Queensberry, from Audubon road to Audubon road 11
Quincy court, from 185 North 6
Quincy row, Mercantile st. between Clinton and South Market 6

J. SUMNER DRAPER
MARK TEMPLE DOWLING
16 STATE STREET

Frank A. Russell, BROOKLINE REAL ESTATE EXCLUSIVELY

WARD

Raleigh, from Beacon, jct. Commonwealth ave., to Charles river 11
Randolph, from 510 Harrison ave. to Albany 9
Ransom court, from 18 Cotting 8
Reed, from 76 Northampton to 18 Hunneman.
1–29 2–30..... 12
87–89 34–78..... 17
Reed terrace, from 20 Reed 12
Renfrew, from 19 Eustis to 11 Winslow 17
Renfrew court, from 15 Renfrew 17
Revere, from 60 Irving to Charles river 11
Revere ave., from 108 Clinton to Richmond 6
Revere pl., from 10 Charter 6
Revere-st. pl., from 79 Revere 11
Richards, from Granite to N. Y. & N. E. R. R. 13
Richmond, from 109 Atlantic ave. to 279 Hanover 6
Richmond pl., from Parmenter 6
Ridgeway lane, from 76 Cambridge to 25 Derne 8
Ringgold, from 4 Hanson to 65 Waltham 9
River, from 69 Beacon to and across Mt. Vernon 11
River pl. (now Mt. Vernon sq.) 11
River-st. pl., from 75 River 11
Riverway, from Back Bay Fens to 921 Huntington ave. 19
Rochester, from 350 Harrison ave. to 251 Albany 9
Rogers ave., from 241 Ruggles to Huntington ave.
69 19
Rollins, from 1308 Washington to 521 Harrison ave. 9
Rollins pl., from 25 Revere to Garden-st. court 11
Rose st., from 378 Harrison ave. to Albany 9
Roseland, now Keswick 11
Rowe pl., from 90 Chauncy 7
Roxbury st 18
Ruggles, from Washington to Parker. From Huntington ave. to Fenway. 19
Ruggles st. 18
Russell court, from 34 North Russell . 8

WARD

Russell pl., from 32 North Russell.... 8
Rutland, from 1585 Washington to 692 Tremont 12
Rutland pl., from Haven, rear 1 Rutland 12
Rutland sq., from 703 Tremont to Columbus ave. 12

St. Botolph, from 11 Irvington to Gainsborough 10
St. Cecelia, formerly Bothnia, from Belvidere to Boylston 10
St. Charles, from 65 Chandler to B. & A. R. R. 10
St. Germaine, from 172 Massachusetts ave. to Dalton 10
St. James ave., from junc. Providence st. to Huntington ave.
1–37 2–12..... 10
14–36..... 11
62–70..... 10
St. Mary's, from Commonwealth ave. to B. & A. R. R. 11
St. Paul, from 107 Falmouth to Norway 10
St. Stephen, from 285 Massachusetts ave. to south of Gainsborough .. 10
Salem, from 160 Hanover to 40 Charter 6
Salem court, from 181 Salem 6
Salem pl., from 28 Salem 6
Salt lane, from 25 Union to 68 Blackstone 6
Salter pl., from 48 Prince 6
Salutation, from 439 Hanover to 370 Commercial 6
Sands pl., from 483 Harrison ave. 9
Sanford pl., from 10 East Lenox 12
Savoy, from 1286 Washington to 495 Harrison ave 9
School, from 285 Washington to 64 Tremont.
1–31 6
2–52..... 7
Scollay sq., junc. Tremont, Court, Cornhill, and Tremont row 6
Scotia, from St. Cecelia to Dalton ... 10
Scott alley, from Creek sq. 6
Seabury pl., from 33 Blossom to Vine-st. pl. 8
Sears, from opposite 45 India, to opposite 17 Central wharf 7
Sears pl., from 34 Anderson 11
Seaver pl., from 251 Tremont 7

J. SUMNER DRAPER
MARK TEMPLE DOWLING
Will Purchase Down Town and Back Bay Real Estate

Frank A. Russell, BROOKLINE REAL ESTATE EXCLUSIVELY

WARD

Seneca, from 308 Harrison ave. to 205 Albany 9
Sewall pl., from 16 Milk 6
Sharon, from 726 Harrison ave. to 623 Albany 12
Shawmut, from 182 Pleasant to 69 Church 10
Shawmut ave., from 290 Tremont to 51 Roxbury.
17–91 2–86..... 7
101–363 116–384.... 9
365–561 390–564.... 12
581–833 566–832.... 18
Shawmut terrace, from 560 Shawmut ave. 12
Sheafe, from 160 Salem to 27 Snowhill 9
Sherborn, from Commonwealth ave. to Charles river 11
Sherwin, from 13 Thorndike 17
Short, from Brookline ave. to Bellevue 19
Sigourney pl., from 476 Hanover..... 6
Simpson court, from 5 Van Rensselaer pl. 7
Singleton, from 25 Thorndike 17
Sleeper, from south of Congress to N. Y. & N. E. R. R. piers 13
Smith court, from 48 Joy 11
Smith pl., from 314 Commercial to 335 North 6
Smith pl., from 66 Joy 11
Smyrna, from Brookline ave. to Binney 19
Snelling pl., from 7 Hull 6
Snowhill, from 103 Prince to 108 Charter 6
Snowhill pl., from 11 Snowhill 6
Somerset, from 9 Beacon to 44 Howard 6
South, from 137 Summer to Lehigh .. 7
South Margin, from 54 Pitts to 8 Prospect 8
South Market, from 29 Merchants row to Atlantic ave 6
South Russell, from 152 Cambridge to 35 Myrtle 11
Spear alley, from 83 Purchase to Atlantic ave. 7
Spear pl., from 16 Pleasant 7
Spring, from 100 Leverett to 55 Allen. 8

WARD

Spring lane, from 278 Washington to 101 Devonshire 6
Spring-st. court, from 57 Spring 8
Spruce, from 49 Beacon to 32 Chestnut 11
Standish court, from 36 Pitts 8
Stanhope, from 146 Berkeley 10
Stanhope pl., from 18 Phillips 11
Staniford, from 49 Cambridge to Causeway 8
Staniford pl., from 9 Staniford..... 8
State, from 206 and 212 Washington to Long wharf 6
Sterling, from 2067 Washington to 1076 Tremont.
27–43 28–40..... 18
Stevens, from 500 Shawmut ave. to Lincoln pl. 12
Stillings, from 372 Congress 13
Stillman, from 76 Salem to 21 Washington st. North..... 6
Stillman pl., from 47 Stillman to 54 Cooper 6
Stoddard, from 25 Howard to 108 Court 6
Stoneholm street 10
Storer, from Atlantic ave. to India ... 7
Stoughton, from 768 Harrison ave. to 675 Albany 12
Strong pl., from 246 Cambridge 11
Stuart, from 181 Dartmouth to Trinity pl. 11
Columbus ave. to Clarendon st. 10
Studley pl., from 215 Eliot 7
Sudbury, from Haymarket sq. to 119 Court 6
Sudbury sq., from Sudbury to 50 Portland 6
Sullivan pl., from 107 Federal 7
Summer, from 428 Washington to Dorchester ave 7–13
Sun court, from 1 Moon to 232 North. 6

Taber, from 20 Warren, across Winslow.
1–57 2–54..... 17
Tamworth, from 52 Boylston to 59 La Grange 7
Taylor, from 12 Dwight to 7 Milford. 9
Temple, from 48 Cambridge to 16 Derne 8
Temple pl., from 140 Tremont to 483 Washington 7
Tennyson, from 212 Pleasant to Columbus ave..... 10

J. SUMNER DRAPER
MARK TEMPLE DOWLING
16 STATE STREET

Frank A. Russell, BROOKLINE REAL ESTATE EXCLUSIVELY

WARD

Thacher, from 98 Prince to 93 Washington st. North.
1–35 2–28..... 6
Thacher court, from 34 Thacher 6
Thayer, from 456 Harrison ave. to 381 Albany 9
Thompson's court, from 51 Revere .. 11
Thorn, from 114 East Canton to East Dedham 9
Thorndike, from 1944 Washington to Harrison ave. 17
Thorndike pl., from Thorndike 17
Tilden pl., from 8 Auburn 18
Tileston, from 352 Hanover to 177 Salem 6
Tileston pl., from 15 Tileston..... 6
Tileston, from 3 Fellows 12
Tileston sq., from 600 Atlantic ave. .. 7
Townsend pl., from 8 Carver 7
Traverse, from 81 Merrimac to 82 Washington st. North.
9–99 6
16–46..... 8
Tremont, from 48 Court to 708 Huntington ave.
1–63 2–28..... 6
75–317 70–386.... 7
319–607 10
388–606.... 9
609–791 610–812.... 12
793–1283 822–1292... 18
1285–1329 1310–1350... 19
Tremont pl., from Beacon to Granary burying ground 7
Tremont row, from 2 Howard to Pemberton sq. 6
Tremont Entrance, from Huntington ave. to Fenway 19
Trinity pl., from Huntington ave., at Trinity Church, to B. & P. R. R.. 10
Trinity court 10
Troy, from 360 Harrison ave. to 261 Albany 9
Trumbull, from 37 Newland to 28 Ivanhoe 12
Truro, from 25 Yarmouth, to 12 Harwich 10
Tufts, from 101 South to 120 Kingston 7
Turner, now Bickerstaff 10
Tyler, from 55 Beach to 15 Curve.
1–161 2–162.... 7
Tyler pl., from 30 Tyler 7

WARD

Union, from Dock sq., to Haymarket sq. 6
Union park, from 313 Shawmut ave. to 18 Montgomery.
1–53 2–52..... 9
54..... 10
Union Park st., from 314 Shawmut ave. to 467 Albany 9
Union pl., from 33 Wall 8
Unity, from 24 Charter to 39 Tileston 6
Unity court, from 9 Unity 6
Upton, from 333 Shawmut ave. to 590 Tremont 9
Utica, from 12 Tufts, crossing Kneeland 7
Utica pl., from 46 Utica 7

Vancouver, from Ward to Huntington ave. 19
Vandyke, from 695 Huntington ave. . 19
Van Rensselaer pl., from 215 Tremont 7
Vernon.
9–31 2–26..... 18
Vernon pl., from 23 Charter 6
Vila, from Riverway to Huntington ave. 19
Village, from 134 Castle to 26 Dover . 9

Wall, from 11 Minot to 24 Causeway . 8
Waln, from Turner 10
Walnut, from 38 Beacon to 38 Mt. Vernon 11
Walsh pl., from 19 Clark 6
Waltham, from Union Park st. to 550 Tremont 9
Wareham, from 614 Harrison ave. to 519 Albany 9
Warland pl., from 432 Hanover 6
Warren.
2–78..... 17
1–61 18
63–137 21
Warren ave., from 8 Berkeley to Columbus sq.
1–20 72–40..... 10
142–156.... 12
Warren sq., junc. Merrimac and Friend 6
Warrenton, from 877 Washington to 152 Eliot 7

J. SUMNER DRAPER
MARK TEMPLE DOWLING
Will Purchase Down Town and Back Bay Real Estate

Frank A. Russell, BROOKLINE REAL ESTATE EXCLUSIVELY

WARD

Warrenton pl., from 58 Warrenton to 101 Pleasant 7
Washburn pl., from 74 Charter 6
Washington, from Haymarket sq. to Dedham line.
1–283 2–322.... 6
287–963 322–976.... 7
973–1491 990–1490... 9
1501–1815 1496–1872... 12
1819–2501 2260–2388... 18
1878–2234... 17
2400–2586... 21
Washington st. North, formerly Charlestown st., from Haymarket sq. to Charlestown bridge 6–8
Washington pl., from 33 Webster ave. 6
Washington pl., from High to Belcher lane 7
Water, from 270 Washington to 37 Broad 6
Waterford, from 1079 Washington to 178 Shawmut ave. 9
Watson, from Northampton to Camden 12
Waverly pl., from 40 South 7
Way, from 288 Harrison ave. to 197 Albany.
1–47 9
2–26..... 7
Webster ave., from 374 Hanover to 20 Unity 6
Webster pl., from 18 Fleet 6
Well, from 15 Custom House to 13 Wharf 7
Wellington, from 561 Columbus ave. to B. & P. R. R. 12
Wendell, from 58 Pearl to 107 Broad . 7
Wentworth pl., from 162 Northampton 12
Wesley pl., from 288 Hanover 6
West, from 509 Washington to 147 Tremont 7
West Brookline, from 1531 Washington to 188 Warren ave. 12
West Canton, from 1495 Washington to B. & P. R. R.
1–33 9
41–165 2–182.... 12
183–245 184–240.... 10
West Cedar, from 57 Chestnut to 332 Cambridge 11
West Concord, from 1627 Washington to 710 Tremont 12

WARD

West Dedham, from 1457 Washington to 606 Tremont.
1–107 2–30..... 9
46–100.... 12
West First, from Dorchester ave. to Dorchester st.
1–329 2–338.... 13
355–423 378–390.... 14
West Haven, from 77 Newland 12
Westland ave., from 271 Massachusetts ave. to Parker 10
West Newton, from 1549 Washington to B. & A. R. R.
35–171 36–222.... 12
185–263 230–270.... 10
West Rutland sq., from 495 Columbus ave. to Claremont 12
West Springfield, from 1713 Washington to 560 Columbus ave. 12
Wharf, from 102 Broad to 43 India .. 7
Wheeler, from 67 Shawmut ave. to 41 Corning 7
Whipple, from Haviland 10
Whitman, from St. Botolph 10
Whitmore, from 25 Kneeland to 18 Harvard 7
Wiget, from 90 Salem to North Margin 6
Wiggin, from 31 North Bennet to 40 Tileston 6
Wigglesworth, from Tremont to Longwood ave.
Huntington ave. to Longwood ave., easterly side 19
Wilkes, from 1271 Washington to Bradford 9
Willard, from 131 Leverett to 79 Lowell 8
Willard pl., from 1853 Washington .. 18
Williams, from 2119 Washington to 80 Westminster 18
1–47 2–48..... 18
Williams court, from 239 Washington to Court sq. 6
Willow, from 37 Chestnut to 86 Mt. Vernon 11
Winchester, from 142 Pleasant to 41 Ferdinand 10
Winslow pl., from 81 Chambers..... 8
Winslow pl., from 2153 Washington . 18
Winter, from 439 Washington to 129 Tremont 7

J. SUMNER DRAPER
MARK TEMPLE DOWLING
16 STATE STREET

WARD

Winter pl., from 24 Winter to Temple pl. 7
Winthrop pl., from 2165 Washington to 744 Shawmut ave. 18
Winthrop sq., junc. Devonshire and Otis 7
Woodbury, from 1953 Washington to 642 Shawmut ave.
1–39 2–32 18
Woodstock, from Bellevue to Plymouth 19
Worcester, from 1679 Washington to 538 Columbus ave 12

WARD

Worcester sq., from 1678 Washington to 709 Harrison ave. 12
Wormwood, from 259 A 13
Worthington, from 1601 Tremont to 194 Longwood ave.
Huntington ave. to Longwood ave.. 19
Wyman pl., from 11 Common 7

Yarmouth, from 366 Columbus ave. to B. & P. R. R. 10

Zeigler, from 2348 Washington to 47 Dearborn.
1–61 2–64 17

BROOKLINE
REAL ESTATE
Frank A. Russell
COOLIDGE CORNER, BROOKLINE, &
506 OLD SOUTH BLDG., BOSTON

WARD 6.

Beginning at the intersection of Beacon street and Bowdoin street; thence through the centre of Bowdoin street to Cambridge street; thence through the centre of Cambridge street to Bowdoin square, thence across Bowdoin square to Chardon street; thence through the centre of Chardon street to Portland street; thence through the centre of Portland street to Traverse street; thence through the centre of Traverse street to Charlestown street; thence through the centre of Charlestown street to Causeway street; thence through the centre of Causeway street to Prince street; thence through the centre of Prince street to Charles River bridge; thence through the centre of Charles River bridge to the water; thence by the water and harbor commissioners' line to the southerly side of Long Wharf; thence by said line to Atlantic avenue; thence through the centre of Atlantic avenue to Central street; thence through the centre of Central street to India street; thence through the centre of India street to Milk street; thence through the centre of Milk street to Washington street; thence through the centre of Washington street to School street; thence through the centre of School street and Beacon street to the point of beginning.

JAMES. H. PHELAN

REAL ESTATE

AND

MORTGAGES

18 TREMONT STREET

E. L. RICKARDS

Auctioneer

SELLS Anything, Any Where, Any Time

At Public Auction or Private Sale

CASH For Your *Real Estate, Store, Live Stock, Jewelry, Etc.,* through my System, no matter where located. *Consult RICKARDS,* who will call, arrange for a sale with you, and look after the advertising. *Prices Reasonable.*

You Need ME and I Can HELP You

A POSTAL CARD WILL BRING ME

REAL ESTATE, FARMS, BUSINESS CHANCES, SHORE PROPERTY, MORTGAGES.

64 HIGH ST. BROCKTON, MASS.

CHARLES E. LOUD, Commonwealth Ave.
Real Estate, Mortgages, Insurance
75 STATE STREET

WARD 6.

ALDEN STREET.

No.	Owner	Total	Sq. Ft.	Land	Building
5	Charles Otis *et al.* trs.	$15,000	1,095	$12,000	$ 3,000
7	Mary E. B. Kendall	16,000	1,111	12,200	3,800
4	Melvin O. Adams	22,000	1,875	18,800	3,200
6, 8	Frederick Ayer	38,400	2,738	27,400	11,000

ALDEN COURT.

4	Melvin O. Adams	32,000	2,733	12,400	19,600

ALLSTON STREET.

1	Aug. L. Thorndike *et al.*	26,000	2,073	20,700	5,300
3	Cyrus Sargeant hrs.	15,200	1,864	9,300	5,900
5	Elisha F. Ames	16,000	1,940	8,700	7,300
7	H. W. Baxter *et al.* trs.	14,500	1,950	8,800	5,700
9	Myron W. Whitney	14,400	1,750	8,800	5,600
11	Minnie I. Frothingham	12,000	1,000	9,000	3,000
13	Lillian C. Phillips	10,000	1,000	7,000	3,000
15	Henry M. Rowe	9,500	1,000	6,500	3,000
17	Mary Sargeant	13,600	1,400	8,400	5,200
19	Cornelia L. Warren	12,800	1,278	7,700	5,100
21	Lucinda M. Viles	11,500	1,025	6,400	5,100
23	Charles D. Tower	16,000	1,085	11,900	4,100
	Cor. Bowdoin.				
4	Ida F. Carlisle	12,000	1,684	9,300	2,700
4A	Chas. P. Bowditch *et al.* trs.	28,000	2,000	13,000	15,000
6	Daniel Goodnow	21,700	3,280	16,400	5,300
8	Daniel Goodnow	27,000	4,250	21,300	5,700

ALLSTON PLACE.

3	New Eng. Hist. Gen. Soc.	169,000	6,869	34,300	134,700
6	Geo. H. Tinkham	4,900	737	2,900	2,000
8	Wm. W. Warren hrs.	6,000	1,000	3,000	3,000

ANTHONY PLACE.

3	Uward J. Mitton	4,400	478	1,900	2,500
4	N. E. Educational Soc.	4,400	487	1,900	2,500

ALEX S. PORTER Real Estate
60 STATE STREET, Rooms 708-709 Mortgage Broker

ASHBURTON PLACE.

No.	Owner	Total	Sq. Ft.	Land	Building
1	E. W. Hutchins *et al.* trs.	$64,000	2,059	$45,300	$18,700
3	E. W. Hutchins *et al.* trs.	36,000	1,990	29,900	6,100
5	Henry H. Carter	39,300	1,950	29,300	10,000
7	H. W. Baxter, Jr., *et al.* trs.	37,000	1,950	27,300	9,700
9	N. E. Hist. Gen. Soc.	39,000	1,371	24,700	14,300
9½	Trs. Boston University	232,000	8,795	114,300	117,700
11, 15	Boston Baptist Soc. Union	535,000	8,687	173,700	361,300
	Cor. Bowdoin.				
	Cor. Somerset.				
2, 10	Boston City Club	237,000	11,569	197,600	*39,400
12	Francis C. Welch *et al.* trs.	73,000	4,056	60,000	13,000
14	Francis C. Welch *et al.* trs.	66,000	3,530	56,500	9,500
16	Albert P. Carter *et al.* trs.	48,000	2,388	38,200	9,800
18	H. W. Baxter, Jr., *et al.* trs.	43,000	2,663	37,500	5,500
20	Pauline R. Thayer	39,000	2,234	33,500	5,500
22	George E. Rogers T. T.	24,500	1,200	20,400	4,100

ATLANTIC AVENUE.

	Cor. Commercial.				
65, 69	Commercial Wharf Corp.	41,500	4,500	31,500	10,000
183, 197	F. C. Welch *et al.* trs.	254,000	13,334	240,000	14,000
	Cor. Commerce.				
221, 229	Cent. W. & W. Dock Corp.	204,000	8,288	198,900	5,100
231, 235	Cent. W. & W. Dock Corp.	129,500	5,628	123,800	5,700
	Cor. Central.				
2, 8	James H. Beal	88,000	6,480	55,100	32,900
10, 38	Lewis Wharf Corp.	1,077,000	331,058	847,600	229,400
84, 104	Commercial Whf. Corp.	800,000	251,800	685,900	114,100
110, 154	Mercantile Wharf Corp.	214,000	51,500	199,900	14,100
176, 194	F. C. Welch *et al.* trs.	474,000	117,796	428,800	45,200
200, 202	George B. Inches *et al.*	48,000	1,626	45,500	2,500
212, 214	Proprs. Long Wharf	469,000	80,142	439,000	30,000

BAKER'S ALLEY.

2, 4	Louis Misochi hrs.	6,500	2,117	5,800	700

*Erecting.

McMORROW College Shoes For College Men
(Formerly with H. H. Tuttle Co.)
238 Washington Street, Boston (Opp. Young's Hotel.)

A. B. SEE ELECTRIC ELEVATORS

Minot Bldg., 111 Devonshire St., Boston

BALDWIN PLACE.

No.	Owner	Total	Sq. Ft.	Land	Building
5	Shara Cedek Synagogue	$12,000	1,165	$ 3,800	$ 8,200
7	Gracie Finkelstein	9,800	1,160	3,800	6,000
9	Congregation Beth Israel	56,600	12,577	34,600	22,000
2	Jacob M. Rubinovitz	14,400	1,462	4,800	9,600
4	Talmud Tora	7,000	683	2,200	4,800
6	Jacob F. Krökyn	5,500	680	2,200	3,300
8	Fred'k P. Greenberg	5,700	685	2,200	3,500

BARRETT STREET.

15, 17	Wm. A. Gaston *et al.* trs.	9,500	956	7,600	1,900
21, 23	Rufus K. Thomas	9,500	938	6,600	2,900
25, 29	Francis H. Johnson	12,500	1,132	7,900	4,600
31	Francis J. Howard tr.	7,700	920	7,400	300

BARTLETT PLACE.

11	Alphonso Maffeo *et al.*	5,800	735	2,200	3,600
15	Felice Di Censo *et al.*	5,700	821	2,500	3,200
20	Albert A. Ginsberg *et al.*	6,000	787	2,800	3,200
10	Pasquale De Feo	7,500	530	2,700	4,800

BATTERY STREET.

5	Joseph Di Pesa	12,200	1,026	5,600	6,600
9, 15	Joseph Di Pesa	23,000	2,000	10,000	13,000
17, 19	Joseph Di Pesa	10,900	946	4,700	6,200
21, 23	Benj. F. Woolley *et al.* trs.	14,600	2,805	12,600	2,000
	City of Boston	47,000	5,323	37,300	9,700
	Cor. Commercial.				
8, 12	Pasquale Greco	29,000	3,300	16,500	12,500
16, 18	Giuseppe D'Olia *et al.*	20,000	2,080	10,400	9,600
22	Pasquale De Feo	17,000	1,555	7,800	9,200
24	Mary P. Darena	9,400	770	4,300	5,100
26	Mary P. Darena	9,400	778	4,300	5,100
28	Pietro Martinello	9,000	764	4,200	4,800
30, 34	Charles Reed	15,700	1,386	9,700	6,000
	North Ferry	175,000	45,111	106,000	39.000

BATTERYMARCH STREET.

	Cor. Milk.				
22	Exchange Club	453,000	5,841	263,000	190,000

J. SUMNER DRAPER
MARK TEMPLE DOWLING
16 STATE STREET

BEACON STREET.

No.	Owner	Total	Sq. Ft.	Land	Building
	Cor. Tremont.				
1, 7, 7½	Consolidated with 61 Tremont Street				
	Cor. Somerset.				
9	F. R. Sears *et al.* trs.	$235,000	5,412	$216,500	$ 18,500
11	F. R. Sears *et al.* trs.	133,500	3,695	121,900	11,600
13, 15	Leslie C. Wead *et al.* trs.	426,500	5,130	184,700	241,800
17	State St. Trust Co. trs.	153,000	3,394	122,200	30,800
19, 23	Laurence Minot *et al.* trs.	677,000	11,509	379,800	297,200
25	American Unitarian Soc.	419,000	5,909	354,500	64,500
	Cor. Bowdoin.				

BEVERLY STREET.

23, 25	Frank L. Castner tr.	17,000	910	12,700	4,300
27, 29	Wm. A. Gaston *et als.* trs.	47,000	2,040	24,500	22,500
	Cor. Traverse.				
16, 22	Paul B. Watson *et al.* trs.	38,000	2,556	29,400	8,600
24, 28	Abraham Broude	19,400	1,343	13,400	6,000
30, 34	Abraham Broude	13,800	1,300	13,000	800
38	Alfred C. Bowditch *et al* trs.	12,000	1,300	11,700	300
40	Alfred C. Bowditch *et al* trs.	11,700	1,300	11,700	

BLACKSTONE STREET.

	Cor. 2-4 Fulton				
1, 2	Jonathan French *et al.* trs.	93,000	1,600	88,000	5,000
3, 4	Ellen S. Eldredge	53,500	1,322	48,900	4,600
5, 6	Hannah W. French hrs.	52,500	1,322	47,600	4,900
7, 8	Jonathan French *et al.* trs.	54,500	1,322	47,600	6,900
9, 10	C. P. Bowditch *et al.* trs.	65,000	1,510	54,400	10,600
11, 12	H. Ellerton Lodge *et al.*	54,500	1,322	47,600	6,900
13, 14	Reuben H. Kimball *et al.*	54,500	1,322	47,600	6,900
15, 16	The Farm and Trade Sch.	53,500	1,322	47,600	5,900
17, 18	Mass. Gen. Hospital	53,500	1,322	47,600	5,900
19, 20	Soc. Theological Education	54,500	1,322	48,900	5,600
21	Asa P. French *et al.* trs.	35,500	600	33,000	2,500
	Cor. North.				
47, 59	P. & F. of Harvard College	315,000	4,500	270,000	45,000
61, 63	Peter Bent Brigham Hosp.	63,700	1,619	56,700	7,000
65, 67	Frank S. Pecker *et al.* trs.	59,000	1,500	52,500	6,500
69, 71	Jos. P. Flatley hrs.	52,300	1,356	47,500	4,800
73, 77	Max E. Wyzanski *et al* trs.	61,100	1,527	53,400	7,700
79, 81	Max E. Wyzanski *et al* trs.	57,500	1,450	50,800	6,700
83, 85	Philip B. Bruce tr.	45,400	1,220	43,900	1,500
87, 89	Philip B. Bruce tr.	44,900	1,200	43,200	1,700

E. T. REDMOND & CO.
BOSTON REAL ESTATE BROKERS AND AGENTS
Telephones, Main 3114
Back Bay 5558
85 DEVONSHIRE ST.
565 BOYLSTON ST.

T. DENNIE BOARDMAN
REGINALD BOARDMAN
RICHARD deB. BOARDMAN
REAL ESTATE AND MORTGAGES
CARE AND MANAGEMENT OF ESTATES
MAIN 1792
MAIN 1800
AMES BUILDING, BOSTON

No.	Owner	Total	Sq. Ft.	Land	Building
91, 93	George H. Huse tr.	$ 36,900	950	$35,200	$ 1,700
95, 97	George H. Huse tr.	34,800	900	33,300	1,500
99, 101½	James C. Stodder *et al.*	63,100	1,540	58,500	4,600
103, 105	Geo. T. Stodder	53,300	1,161	46,400	6,900
107, 109	James C. Stodder *et al.*	43,500	1,000	41,000	2,500
111, 115A	Philip B. Bruce tr.	62,500	1,300	58,500	4,000
135, 137	Ella A. Huntoon	30,400	711	28,400	2,000
139, 145	Susan Sherry	63,000	1,628	57,000	6,000
149	Richards Bradley tr.	39,100	1,097	32,900	6,200
153, 155	Jonathan French *et al.* trs.	36,100	1,100	30,800	5,300
157, 159	Thomas Taff hrs.	35,200	1,100	30,800	4,400
161, 163	H. Ellerton Lodge *et al.*	36,900	1,157	32,400	4,500
165	Hannah W. French hrs.	44,200	1,400	39,200	5,000
169, 171	Emma F. Williams	46,400	1,498	40,400	6,000
173	Francis C. Welch *et al.* trs.	52,500	1,795	46,600	5,900
175, 183	John Hall hrs.	128,800	4,348	108,700	20,100
185, 191	Jennie F. Pendleton	148,200	4,700	141,000	7,200
	Cor. Cross.				
	Junc. Clinton.				
26, 28	Jonathan French *et al.* trs.	349,700	9,856	325,200	24,500
72, 86	George N. Black	151,000	4,000	140,000	11,000
88, 98	Mary A. Powars *et al.*	150,000	4,650	139,500	10,500
100	F. O. Squire *et al.* trs.	22,700	475	20,300	2,400
102, 104	Geo. F. Parker	15,100	346	13,800	1,300
106, 110	James Davis hrs.	37,300	774	34,800	2,500
112, 120	James Davis hrs.	214,500	3,356	208,100	6,400
	Cor. Hanover.				
136	Israel A. Ratshesky *et al.* trs.	26,000	618	24,700	1,300
138	Isabel Anderson	29,000	638	25,500	3,500
142	Geo. V. Yenetchi	34,500	912	30,100	4,400
148	Walter H. Roberts *et al.*	32,500	950	28,500	4,000
150, 156	Benj. F. Shattuck	76,000	2,242	62,800	13,200
	BOARD ALLEY.				
2	Caterina Gallenari *et al.*	4,500	1,282	3,800	700
	BOWDOIN STREET.				
14, 18	Mary G. Grout	35,500	3,968	27,800	7,700
20, 22	John H. Grout	27,000	3,294	23,100	3,900
30, 44	Bulfinch Realty Co.	36,000	1,600	19,200	16,800
60	H. W. Baxter, Jr. *et al.* trs.	15,000	1,915	11,500	3,500
64	Samuel Parsons hrs.	20,000	3,000	15,000	5,000

J. SUMNER DRAPER
MARK TEMPLE DOWLING
Will Purchase Down Town and Back Bay Real Estate

No.	Owner	Total	Sq. Ft.	Land	Building
66	Winsor Gleason hrs.	$22,000	2,238	$15,700	$ 6,300
72	Winsor Gleason hrs.	14,000	1,200	10,800	3,200
	Cor. Allston.				
86	Francis R. Bangs *et al.*	355,000	7,299	91,200	263,800
92	Jacob Fottler *et al.*	26,000	2,400	21,600	4,400
94	Jacob Fottler *et al.*	23,000	2,100	18,900	4,100
98	Lucy A. Fottler	26,000	2,400	21,600	4,400
102, 104	Boston Baptist Soc. Union	535,000	8,687	173,700	361,300
	Cor. Ashburton Place.				
118	Jessie H. C. Inglis	44,000	1,238	37,100	6,900
126	Ransom F. Evans hrs.	38,000	1,400	30,800	7,200
130	Lawrence B. Cushing agt.	38,000	1,400	30,800	7,200
132	Soc. of New Jerusalem	47,000	1,600	36,800	10,200
136	Soc. of New Jerusalem	129,000	7,000	112,000	17,000
138, 144	Soc. of New Jerusalem	60,000	2,048	51,200	8,800
146, 150	Laurence Minot *et al.* trs.	80,000	2,100	63,000	17,000

BOWDOIN SQUARE.

1, 6	James D. Casey hrs.	268,000	12,316	209,400	58,600
7, 11	Proprs. Bowdoin Sq. Ch.	227,000	9,600	192,000	35,000
16, 27	Proprs. Revere House	350,000	21,565	301,900	48,100

BOWKER STREET.

9, 17	Wm. D. Sohier *et al.* trs.	79,000	4,954	44,600	34,400
19, 31	Moses B. Wildes hrs.	23,000	2,544	21,600	1,400
31½	Moses B. Wildes hrs.	32,500	3,861	30,900	1,600
33, 39	Erastus B. Badger	53,000	3,982	33,900	19,100
41, 49	Woodward Hudson tr.	52,000	3,650	34,700	17,300
	Cor. Chardon.				
18	P. & F. of Harvard College	12,600	1,205	12,100	500
24	Wm. N. Ambler	13,500	851	8,500	5,000
26, 30	Josiah P. C. Marshall	41,000	2,798	23,800	17,200

BRATTLE STREET.

9, 11	National Security Bank	93,500	1,669	83,500	10,000
13, 15	National Security Bank	104,000	2,000	92,000	12,000
17, 19	National Security Bank	93,000	1,900	85,500	7,500
23, 25	R. Marston hrs. *et al.* lessees	97,000	2,000	90,000	7,000
27	R. Marston hrs. *et al.* lessees	91,000	1,900	83,600	7,400
29, 51	James W. Johnson hrs.	810,000	23,273	628,400	181,600
53, 55	Louis Strauss tr.	226,500	5,916	189,300	37,200

BRATTLE SQUARE.

15, 16	Cyrus Sargeant hrs.	16,300	670	14,100	2,200
17	Julia A. Flynn	15,800	670	14,100	1,700

BROAD STREET.

No.	Owner	Total	Sq. Ft.	Land	Building
5	Francis P. Nash *et al.* trs.	$65,000	1,350	$61,000	$ 4,000
	Cor. Doane.				
9	R. M. Bradley *et al.* trs.	45,000	715	41,500	3,500
15, 19	G. Wigglesworth *et al.* trs.	725,000	7,589	318,700	406,300
	Cor. Central.				
33	P. & F. of Harvard College	430,000	3,680	184,000	246,000
	Cor. Water.				
45	Charles W. Galloupe hrs.	102,000	1,842	82,900	19,100
47, 49	Albert F. Sise	106,000	2,700	86,400	19,600
55, 57	Samuel G. King *et al.* trs.	213,000	2,839	113,600	99,400

	Cor. Milk.				
6, 22	Moses Williams *et al.* trs.	1,438,000	13,593	788,400	649,600
	Cor. Central.				
24, 26	Ralph B. Williams	64,800	1,250	58,800	6,000
28	Ralph B. Williams	43,000	1,100	37,000	6,000
30	Mary A. Bixby *et al.*	36,000	1,000	30,000	6,000
32	Horatio N. Glover *et al.* trs.	37,000	994	32,000	5,000
34	Horatio N. Glover *et al.* trs.	37,000	1,000	32,000	5,000
36	Edward J. Sampson	37,000	1,000	32,000	5,000
38	Andrew Fiske tr. *et al.*	37,000	1,000	32,000	5,000
40, 42	Charles H. Cole	51,000	1,209	44,300	6,700
44, 46	Charles E. Stratton *et al.* trs.	65,000	1,100	55,000	10,000

BULFINCH STREET.

2	Isabel H. Greenhood	17,000	1,600	12,000	5,000
3	Charles E. Merrill	17,000	1,808	12,700	4,300
4	Jessie B. Hayes	15,000	1,627	11,400	3,600
6	Sarah S. Myers	18,000	1,728	12,100	5,900
8	James P. Dwyer	18,000	1,645	12,300	5,700
10	Annie B. Matthews tr.	33,000	1,728	29,400	3,600
	Cor. Howard.				
12½, 14	Evelyn T. Gale	13,000	1,264	8,200	4,800
16	Israel A. Rich	11,500	1,355	7,500	4,000
18	H. W. Baxter, Jr. *et al.* trs.	16,000	1,291	7,100	8,900
20	H. W. Baxter, Jr. *et al.* trs.	21,000	2,650	13,300	7,700
22	George W. Green	14,000	1,166	7,000	7,000
24	Thomas Riley hrs.	24,000	2,226	16,700	7,300
	Cor. Allston.				
	City of Boston	96,000	6,098	61,000	35,000
7	Lyman Gibbs	11,500	1,474	8,800	2,700
9	Evelyn Ross hrs.	10,500	1,500	9,000	1,500
11	Lyman Gibbs	11,500	1,500	9,000	2,500

J. SUMNER DRAPER
MARK TEMPLE DOWLING
16 STATE STREET

BULFINCH PLACE.

No.		Owner	Total	Sq. Ft.	Land	Building
		Cor. Bulfinch.				
1,	4	Bulfinch Realty Co.	$216,000	8,055	$96,700	$19,300
5,	6	Bulfinch Realty Co.	78,000	4,554	41,000	37,000
		Cor. Bowdoin.				
	7	H. W. Baxter, Jr. *et al.* trs.	34,000	2,200	24,200	9,800
	8	H. W. Baxter, Jr. *et al.* trs.	50,000	3,619	25,300	24,700
	10	Daniel Goodnow	23,000	2,287	16,000	7,000
		Proprs. Bulfinch Pl. Ch.	78,000	6,000	48,000	30,000
		Cor. Bulfinch.				

BUTTRICK PLACE.

	1	Walter Ela tr.	2,700	640	1,900	800
	2	Walter Ela tr.	2,000	640	1,300	700
	3	Walter Ela tr.	1,800	640	1,100	700
	4	Walter Ela tr.	1,700	640	1,100	600

CAMBRIDGE STREET.

2,	6	Freeland E. Hovey	60,000	2,900	40,600	19,400
8,	16	Wm. Hoag *et al.* trs.	150,000	7,819	121,200	28,800
		Cor. Bowdoin.				

CANAL STREET.

		Cor. Merrimac.				
		City of Boston	456,200	41,470	456,200	
4,	6	Wm. A. Gaston *et al.* trs.	72,000	1,600	64,000	8,000
8,	10	Wm. A. Gaston *et al.* trs.	55,000	1,400	49,000	6,000
12,	14	Ruth W. Sears	58,800	1,650	51,800	7,000
16,	18	Ruth W. Sears	70,000	2,000	60,000	10,000
20,	22	Reuben Sherburne	69,000	2,352	61,200	7,800
24,	26	George W. Philips hrs.	70,800	2,650	63,600	7,200
28,	30	Elizabeth T. Eldridge hrs.	77,900	2,987	65,700	12,200
32,	34	C. E. Cotting *et al.* trs.	78,000	3,278	65,600	12,400
36,	40	C. E. Cotting *et al.* trs.	153,700	6,668	126,700	27,000
42,	46	C. E. Cotting *et al.* trs.	85,400	3,335	66,700	18,700
		Cor. Market.				
50,	52	Augustus Hemenway *et al.* trs.	158,000	7,300	138,700	19,300
	66	Augustus Hemenway *et al.* trs.	135,000	7,300	116,800	18,200
	70	Augustus Hemenway *et al.* trs.	124,000	7,537	105,500	18,500
76,	78	Theodore E. Clark	85,500	3,915	70,500	15,000
84,	98	Arthur L. Howard *et al.* trs.	382,000	14,547	261,800	120,200
		Cor. Traverse.				

CARNES PLACE.

	1	Geo. J. Fullam *et al.* trs.	4,000	998	4,000	
2,	3	George E. Lothrop	15,000	2,671	13,400	1,600

J. SUMNER DRAPER
MARK TEMPLE DOWLING
Will Purchase Down Town and Back Bay Real Estate

CAUSEWAY STREET.

No.	Owner	Total	Sq. Ft.	Land	Building
289	Daniel McLaughlin *et al.*	$ 6,000	980	$ 3,900	$ 2,100
291	Isaac Bornstein	9,200	1,307	5,900	3,300
	Cor. Prince.				

CENTRAL STREET.

7,	9	Fifty Associates	54,000	1,100	49,500	4,500
	11	Fifty Associates	49,000	1,100	44,000	5,000
	17	Fifty Associates	45,000	1,100	39,600	5,400
19,	21	Fifty Associates	45,000	1,105	39,800	5,200
23,	25	Atherton T. Brown	48,000	1,125	40,900	7,100
27,	33	Simon Vorenberg	80,000	1,980	69,300	10,700
35,	37	Francis R. Bangs tr.	37,000	960	31,700	5,300
	50	Henry R. Sawyer *et al.* trs.	31,500	1,260	29,500	2,000
10,	12	Ellen G. Cary	72,000	1,496	65,800	6,200
14,	16	Andrew C. Wheelwright	29,000	620	26,000	3,000
18,	20	Henry L. Potter	42,000	945	35,000	7,000
22,	24	City Club Corporation	44,000	840	31,100	12,900
26,	28	Mary Coolidge *et al.*	40,000	926	34,300	5,700
30,	32	Eben D. Jordan *et al.* trs.	40,000	926	34,300	5,700
34,	36	Eben D. Jordan *et al.* trs.	37,500	926	34,300	3,200
74,	76	W. Dalrymple *et al.* trs.	136,000	2,762	116,000	20,000
		Cor. McKinley Square.				

CHAPEL PLACE.

3,	5	J. Sumner Draper	7,700	762	6,900	800
	7	Theodore E. Clark	4,600	492	4,200	400
	4	Hannah Greenhood	4,000	400	3,600	400
	6	Catherine Farley	4,000	400	3,600	400
	8	Arthur L. Robinson	3,500	380	3,100	400

CHARDON STREET.

	5	N. E. Tel. & Tel. Co.	48,000	1,800	21,600	26,400
	7	N. E. Tel. & Tel. Co.	47,300	1,743	20,900	26,400
9,	17	Mercy F. Roberts	118,000	7,200	72,000	46,000
	19	Susan M. Stuar *et al.* trs.	45,300	3,296	39,600	5,700
		City of Boston	249,000	19,962	189,700	59,300
		Cor. Bowker.				

CHARDON COURT.

		City of Boston	36,000	6,139	21,500	14,500

J. SUMNER DRAPER
MARK TEMPLE DOWLING
16 STATE STREET

McMORROW College Shoes For College Men
(Formerly with H. H. Tuttle Co.)
238 Washington Street, Boston (Opp. Young's Hotel.)

CHARTER STREET.

No.	Owner	Total	Sq. Ft.	Land	Building
5, 7	Generoso Desisto	$18,200	1,264	$11,400	$ 6,800
9	Guiseppe Parziale *et al.*	10,700	700	5,200	5,500
11	Leonardo Carapezza	12,500	872	6,100	6,400
13	Antonio Del Signorie	15,200	1,288	9,000	6,200
15	Antonio Caggiano	13,000	1,000	6,000	7,000
17	Joanna Scannell	12,900	1,710	9,400	3,500
19	Francis J. McQueeney hrs.	16,700	2,175	9,800	6,900
21	Maria A. Mercurion *et al.*	34,400	4,391	19,800	14,600
23	Joshua Bennett hrs.	25,300	9,916	17,400	7,900
	Cor. Vernon Pl.				
23½	Gennaro Riccio	11,300	1,253	6,300	5,000
25	Gennaro Riccio	10,000	1,026	5,100	4,900
27	Antonio Imperoto *et al.*	10,200	1,150	5,200	5,000
29	Guiseppe Basagaluppo	8,000	1,050	4,700	3,300
31	Pietro Guinasso *et al.*	7,200	980	4,400	2,800
33	Raffaele Gasparello *et al.*	12,700	1,319	5,900	6,800
35	Raffaele Gasparello *et al.*	14,000	1,351	6,700	7,300
37, 41	Adelaide L. Merry	25,000	2,056	9,300	15,700
39	Adelaide L. Merry	16,300	1,967	8,800	7,500
r. 43	Nora Donahue hrs.	15,700	2,475	6,200	9,500
43, 43½	Nora Donahue hrs.	17,200	2,070	7,200	10,000
45	Amato Rizzo	8,500	1,297	4,500	4,000
	Cor. Foster				
47	Louisa G. Statuti	7,900	649	2,900	5,000
49 & *r.*	Angelo Cataldo *et al.*	13,200	1,687	5,700	7,500
r. 57	Patrick J. Green hrs.	1,000	400	800	200
57, 59	Tomasso Sorrentino *et al.*	21,000	2,157	7,500	13,500
61, 63	Carmela Nutile	32,000	4,412	13,200	18,800
65	Domenico Porreca	18,200	2,033	6,600	11,600
	Cor. Carter Place.				
71	Cesidio Forte	17,800	1,990	6,500	11,300
73	Michele Angelo Minnino	7,100	809	3,400	3,700
93	Carmine Dimattea *et al.*	10,000	1,091	4,400	5,600
97	Amy C. B. Wells	13,600	2,308	5,200	8,400
99, 101	Isidor Sonnabend	1,900	545	1,500	400
103	Ellen J. Scollan *et al.*	1,900	548	1,500	400
105	Margaret A. O'Connell	2,000	589	1,600	400
107	Annie E. McNabb	1,600	473	1,300	300
109	Annie Madden hrs.	1,800	535	1,500	300
111	Mary McDonald	1,600	350	1,000	600

4	Albert C. Smith	8,900	804	5,600	3,300
6	Luigi Perriello *et al.*	10,600	824	5,600	5,000

If you want a Building, Store Chamber, Loft or Office in any part of Boston, let us know. We have large lists of places, several not known to be in the market.

E. T. REDMOND & CO.
Boston Real Estate Brokers and Agents
85 DEVONSHIRE ST.
565 BOYLSTON ST.
Telephones, Main 3114
Back Bay 5558

A. B. SEE ELECTRIC ELEVATORS

Minot Bldg., 111 Devonshire St., Boston

No.	Owner	Total	Sq. Ft.	Land	Building
8	Luigi Perriello	$ 9,300	890	$ 5,300	$ 4,000
10	Thomas McCormick	8,800	887	5,800	3,000
14	Guiseppi Parziale	11,800	1,130	6,800	5,000
16	Vincenzo Ferravechia	11,600	1,173	6,400	5,200
18	Jacob S. Heller	12,500	1,182	6,500	6,000
20 & *r.*	Lawrence Leonard tr.	22,500	3,602	16,000	6,500
	City of Boston	43,000	5,247	23,600	19,400
24	Guiseppe Accettullo *et al.*	15,000	1,299	7,800	7,200
26	Peter Bent Brigham Hospital	7,600	727	3,600	4,000
26½	Joseph Di Pesa	8,200	846	4,200	4,000
28	Joseph Di Pesa	12,000	1,372	6,200	5,800
30	Isaac Bornstein	9,700	1,266	5,700	4,000
32	Isaac Bornstein	11,800	1,426	5,700	6,100
34	Rachael Bornstein	24,000	2,839	10,600	13,400
38	Isaac Bornstein	32,000	4,361	15,300	16,700
46	Antonio Damelio	8,000	1,050	4,200	3,800
48	Antonio Damelio	7,500	950	3,800	3,700
64	Giovanna Santosuosso	8,600	900	3,600	5,000
66	John Dondero *et al.*	6,600	900	3,100	3,500
68	Margaret Spinelli	8,600	826	3,100	5,500
70	Gabriele Lo Pilato	4,600	760	2,900	1,700
72	Raffaelo Casparrillo *et al.*	14,100	1,573	5,100	9,000
74	Nicolo Sorrentino *et al.*	11,300	1,281	4,100	7,200
76	Hannah Sonnabend	39,000	4,860	15,900	23,100
80	Emila Gatti	18,700	2,760	9,000	9,700
110	Mary S. Lynch *et al.*	2,700	510	1,300	1,400
	CHATHAM STREET.				
48, 49	Margaret H. Powers *et al.*	11,000	200	10,400	600
50, 51	Charles E. Hatfield *et al.* trs.	42,000	1,500	37,500	4,500
52	John L. Thorndike	32,000	1,131	28,200	3,800
53	Moses Williams *et al.*	31,500	1,100	27,500	4,000
54	John L. Thorndike	31,500	1,100	27,500	4,000
55, 56	Edward V. Bird	92,000	2,607	73,000	19,000
	Cor. Butler Row.				
57	Sarah E. Bradley *et al.* trs.	65,000	1,500	57,000	8,000
	Cor. Chatham Row.				
59	Sarah E. Bradley *et al.* trs.	56,000	1,729	51,900	4,100
60	Peter Bent Brigham Hosp.	32,000	1,300	28,600	3,400
61	Edward F. Deacon *et al.*	30,000	1,115	24,500	5,500
62	M. Williams, Jr. *et als.* trs.	31,000	1,236	27,200	3,800
64, 65	F. R. Sears *et al.* trs.	31,000	1,238	27,200	3,800
	CITY HALL AVENUE.				
	City of Boston	115,000	2,029	105,500	9,500

J. SUMNER DRAPER
MARK TEMPLE DOWLING
16 STATE STREET

CLARK STREET.

No.	Owner	Total	Sq. Ft.	Land	Building
9, 11	Guiseppe Cucinotti	$11,400	831	$ 5,900	$ 5,500
15	Isodoro Carcioffo *et al.*	10,400	1,182	7,100	3,300
17	Eigidio Argenzio	7,900	764	4,600	3,300
r. 17–19	Eigidio Argenzio	8,200	1,553	6,200	2,000
19	Arcangelo Marotta	3,200	504	2,500	700
21, 25	Boston Co-op. Bldg. Co.	27,700	5,363	24,100	3,600
35, 37	Leonardo Squillacioti	65,000	4,518	40,700	24,300
24	Roman Cath. Archbishop	31,200	2,450	8,600	22,600
28-32 & *r.*	Thomas O'Neil	16,500	2,100	11,500	5,000
34, 36	Domenico Tamasi *et al.*	24,000	2,312	12,700	11,300
	S. Side.				

CLEVELAND PLACE.

15	Alfonsina Compierchio	4,000	771	1,500	2,500
19	Luigi Giarle hrs.	4,100	636	1,100	3,000
21	Guiseppe De Cicco *et al.*	4,000	617	1,100	2,900
23	Salvatore Onesimo	4,500	620	1,100	3,400
25	Joshua Bennett hrs.	2,400	605	1,100	1,300
27	Joshua Bennett hrs.	2,400	606	1,100	1,300
29	Francesco Lariccio	3,000	589	1,000	2,000
4	Guiseppi Clemente *et al.*	3,100	635	1,100	2,000
14	Guiseppe Compierchio *et al.*	7,000	1,323	2,300	4,700
16	Giovanni Naimo	6,500	1,141	2,000	4,500
18	Consalvo Lariccio	6,600	1,181	2,100	4,500
20	Raffaele Marotta	6,500	1,138	2,000	4,500

CLINTON STREET.

59½, 63	Jas. C. Melvin *et al.* trs.	54,000	2,000	40,000	14,000
65, 67	Jas. C. Melvin *et al.* trs.	52,000	2,000	38,000	14,000
69, 71	Jas. C. Melvin *et al.* trs.	52,000	2,000	38,000	14,000
73, 75	Jas. C. Melvin *et al.* trs.	52,000	2,000	38,000	14,000
77, 79	Jas. C. Melvin *et al.* trs.	52,000	2,000	38,000	14,000
81	Jas. C. Melvin *et al.* trs.	46,000	1,600	40,000	6,000
91, 125	Clinton Market Co.	700,000	51,011	637,600	62,400
	Cor. Fulton.				
38, 42	Emma C. Campbell *et al.*	76,000	1,120	59,300	16,700
46	David P. Kimball	236,000	4,730	189,200	46,800
84, 114	Mercantile Wharf Corp.	693,200	80,748	646,000	47,200
	Cor. Atlantic Avenue.				

COMMERCE STREET.

74, 84	Proprs. Long Wharf	168,000	10,325	154,900	13,100

J. SUMNER DRAPER
MARK TEMPLE DOWLING
Will Purchase Down Town and Back Bay Real Estate

COMMERCIAL STREET.

No.	Owner	Total	Sq. Ft.	Land	Building
	Cor. Commerce.				
3	Jas. C. Melvin *et al.* trs.	$110,000	2,600	$91,000	$19,000
5	Jas. C. Melvin *et al.* trs.	94,000	2,600	75,400	18,600
9	Alice S. Boardman *et al.*	100,000	2,767	80,500	19,500
	Cor. S. Market.				
13	Mary A. Clark *et al.*	37,000	663	35,800	1,200
19, 21	Louis Cabot *et al.*	140,000	2,567	115,500	24,500
23, 25	Howard W. Spurr	108,000	2,500	90,000	18,000
27, 29	Geo. Von L. Meyer *et al.* trs.	104,000	2,500	87,500	16,500
31, 33	F. K. Warren	106,000	2,500	87,500	18,500
35, 37	Wm. E. Butterfield *et al.*	106,000	2,500	87,500	18,500
39, 41	Jas. C. Melvin *et al.* trs.	106,000	2,500	87,500	18,500
43, 47	Jas. C. Melvin *et al.* trs.	180,000	4,000	152,000	28,000
	Cor. Clinton.				
49, 53	Wm. H. Dunbar *et al.* trs.	95,000	2,295	80,200	14,800
55, 57	Henry L. Morse *et al.* trs.	69,000	2,200	50,600	18,400
59, 61	Livingston Cushing *et al.* trs.	73,000	2,562	51,200	21,800
63, 65	F. C. Welch *et al.* trs.	70,500	2,562	48,700	21,800
67, 69	Peter Bent Brigham Hosp.	70,500	2,562	48,700	21,800
71, 73	John D. Long *et al.* trs.	70,500	2,562	48,700	21,800
75, 77	John H. Morrell	70,500	2,562	48,700	21,800
79, 81	Grant Walker	70,500	2,562	48,700	21,800
83, 85	A. A. H. Meredith tr.	70,500	2,562	48,700	21,800
87, 89	Charles H. Utley	68,000	2,562	46,100	21,900
91, 93	Ellen L. Doe *et al.*	68,000	2,562	46,100	21,900
95, 97	R. H. Gardiner *et al.* trs.	68,000	2,562	46,100	21,900
99, 101	C. F. Dowse *et al.* trs.	68,000	2,562	46,100	21,900
103, 105	Ransom F. Evans hrs.	68,000	2,562	46,100	21,900
107, 109	R. Stuart Chase *et al.* trs.	68,000	2,562	46,100	21,900
111, 117	Elizabeth Winthrop	118,500	4,488	89,800	28,700
	Cor. Richmond.				
141, 147	E. D. Codman *et al.* trs.	582,500	32,089	192,500	390,000
	Union Freight R. R. Co.	208,500	34,349	206,000	2,500
	Cor. Commercial Wharf.				
173, 179	Commercial Wharf Corp.	133,000	12,600	88,200	44,800
207, 215	Lewis Wharf Corp.	57,000	6,497	55,200	1,800
221, 223	Lewis Wharf Corp.	28,300	1,760	20,300	8,000
	Cor. Atlantic Ave.				
269, 293				Valued on Eastern Ave.	
295, 353	Eastern Steamship Corp.	704,000	233,979	633,900	70,100
357, 371	Boston Elev. Ry. Co.	3,206,000	109,670	411,900	2,794,100
	City of Boston	175,000	45,111	106,000	69,000
377	Battery Wharf Store Co.	750,000	199,366	642,700	107,300
409	R. M. Saltonstall *et al.* trs.	682,000	208,540	492,900	189,100
421	Wm. H. Grueby hrs.	57,000	12,789	49,900	7,100
	Cor. Hanover.				
427, 445	Nath. H. Emmons *et al.* trs.	117,500	10,329	77,500	40,000

J. SUMNER DRAPER
MARK TEMPLE DOWLING
16 STATE STREET

No.	Owner	Total	Sq. Ft.	Land	Building
447, 449	Walter M. Lowney Co.	$293,000	27,317	$163,900	$129,100
455	Nath'l Tufts Meter Co.	130,000	8,156	48,900	81,100
r. 463	Merchants Warehouse Co.	433,000	35,346	130,700	302,300
463, 467	Charles E. Cotting *et al.* trs.	87,000	4,700	30,600	56,400
	North End Park	603,000	209,737	582,700	20,300
521	City of Boston	71,000	23,667	55,300	15,700
529	Charles A. Hardy *et al.*	157,000	45,000	136,500	20,500
609	N. Y., N. H. & H. R. R. Co.	612,000	189,723	602,700	9,300

4, 8	Geo. P. Upham hrs.	61,000	1,268	57,100	3,900
	Cor. Chatham.				
38, 42	David P. Kimball	57,000	1,500	52,500	4,500
44, 46	David P. Kimball	52,500	1,500	48,000	4,500
48, 50	William E. Barrows	68,300	1,936	62,000	6,300
52, 54	William E. Barrows	63,500	1,430	57,200	6,300
56	Eunice Maria Weeks hrs.	70,000	1,800	66,600	3,400
64	John W. Morse *et al.* trs.	38,000	1,395	33,500	4,500
68	John W. Morss *et al.* trs.	37,000	1,400	32,200	4,800
70, 72	John W. Morss *et al.* trs.	37,000	1,400	32,200	4,800
74, 76	Charles H. Gass	34,500	1,349	29,700	4,800
80	Richards M. Bradley tr. *et al.*	35,000	1,400	30,800	4,200
82, 84	Richards M. Bradley tr. *et al.*	35,000	1,400	30,800	4,200
86, 88	Richards M. Bradley tr. *et al.*	35,000	1,400	30,800	4,200
90	Richards M. Bradley tr. *et al.*	35,000	1,400	30,800	4,200
94, 96	Wm. A. Gaston *et al.* trs.	26,500	1,035	22,800	3,700
98, 100	Sarah N. Richardson	32,000	1,345	28,200	3,800
102, 104	Paul B. Watson *et al.* trs.	32,500	1,320	27,700	4,800
106, 108	John H. Ross *et al.*	29,000	1,200	25,200	3,800
110, 112	John H. Ross *et al.*	29,000	1,200	25,200	3,800
114, 116	Paul B. Watson *et al.* trs.	28,500	1,192	25,000	3,500
118, 120	Paul B. Watson *et al.* trs.	32,500	1,300	28,600	3,900
122, 124	Paul B. Watson *et al.* trs.	40,500	1,400	36,400	4,100
	Cor. Richmond.				
126, 128	F. C. Bowditch *et al.* trs.	49,400	1,772	35,400	14,000
130, 132	F. C. Bowditch *et al.* trs.	29,400	1,598	16,800	12,600
134, 136	F. C. Bowditch *et al.* trs.	27,000	1,545	14,600	12,400
138, 140	F. C. Bowditch *et al.* trs.	26,300	1,490	14,200	12,100
142, 144	F. C. Bowditch *et al.* trs.	25,700	1,500	13,500	12,000
146, 148	F. C. Bowditch *et al.* trs.	17,300	1,460	13,100	4,200
150, 152	Wm. A. Gaston *et al.*	18,800	1,630	14,600	4,200
154, 156	Paul B. Watson	22,000	1,850	16,700	5,300
158, 160	A. A. H. Meredith *et al.*	20,400	1,850	16,700	5,300
164	Albert R. Whittier, Jr.	17,400	1,528	13,700	3,700
166, 168	Albert R. Whittier, Jr.	16,500	1,424	12,800	3,700
170, 172	Paul B. Watson *et al.* trs.	19,000	1,700	15,600	3,400

J. SUMNER DRAPER
MARK TEMPLE DOWLING
Will Purchase Down Town and Back Bay Real Estate

ESTABLISHED 1847
GEO. T. McLAUTHLIN COMPANY
ELEVATORS 120 Fulton Street

No.	Owner	Total	Sq. Ft.	Land	Building
174, 176	Bessie Heller	$29,000	2,387	$21,500	$ 7,500
178, 180	Arthur J. Conner	27,000	2,350	21,200	5,800
182, 184	Philip Dexter *et al.* trs.	17,000	1,500	13,500	3,500
186, 188	Philip Dexter *et al.* trs.	17,000	1,500	13,500	3,500
190, 192	Edw. A. Woodbury *et al.* trs.	18,500	1,500	13,500	5,000
194, 196	Peter McIntyre dev.	16,000	1,400	12,600	3,400
198, 200	Paul B. Watson *et al.* trs.	17,400	1,400	12,600	4,800
202, 204	Bessie T. Nevin	16,300	1,400	13,300	3,000
206, 208	Harlow H. Rogers, T. T.	23,800	1,500	18,800	5,000
	Cor. Lewis.				
210, 218	Wm. A. Gaston *et al.* trs.	102,300	4,227	42,300	60,000
220, 222	Lewis Wharf Corp.	15,200	1,400	11,200	4,000
224, 226	Lewis Wharf Corp.	15,200	1,600	11,200	4,000
228, 230	Lewis Wharf Corp.	15,300	1,620	11,300	4,000
232, 234	F. C. Welch *et al.* trs.	16,200	1,650	13,200	3,000
236, 238	Eugene J. Callanan *et al.*	16,200	1,650	13,200	3,000
240, 242	Gabriele Stabile	19,500	1,593	12,700	6,800
244, 246	Gabriele Stabile	15,900	1,607	12,900	3,000
248, 250	Arioch W. Erickson	12,900	1,178	10,600	2,300
252, 254	Lorenzo Bianco	17,200	1,110	12,200	5,000
	Cor. Fleet.				
256, 260	Elizabeth Wyzanski	43,500	3,500	35,000	8,500
266	James W. Fitch *et al.*	10,800	1,568	7,800	3,000
268, 270	Mary A. McManmius *et al.*	10,000	1,616	7,700	2,300
272, 274	Mary A. McManmius *et al.*	10,000	1,520	7,300	2,700
276, 278	Mary A. McManmius *et al*	11,000	1,439	6,900	4,100
280, 284	Chas. E. Cotting *et al.* trs.	16,000	2,407	11,400	4,600
286, 292	Chas. E. Cotting *et al.* trs.	62,000	9,612	43,200	18,800
	Cor. Clark.				
312, 314	John S. Brownrigg	11,600	1,734	9,600	2,000
316, 318	John K. Whiting	39,000	4,773	26,300	12,700
326, 332	Thomas McCormick	52,500	4,859	24,300	28,200
334, 336	Thomas F. Connor	6,600	581	4,100	2,500
338	Emily F. Willcomb	6,700	531	3,700	3,000
342, 346	W. Dalrymple *et al.* trs.	35,000	2,839	17,000	18,000
348, 350	Leonardo Squillacioti	12,600	1,065	9,600	3,000
366, 372	Dominico De Stefano	28,300	2,687	13,400	14,900
	Cor. Salutation.				
384	James F. Barry	9,400	870	9,200	200
388	Guiseppe Concetta *et al.*	25,000	4,010	15,000	10,000
392	Margaret A. O'Connell	5,700	671	3,200	2,500
402	Andrea Di Pietro	9,000	821	4,100	4,900
404	Andrea Di Pietro	10,400	964	4,900	5,500
416, 418	Andrea Di Pietro	29,000	2,550	16,000	13,000
420	Andrea Di Pietro *et al.*	18,000	935	11,200	6,800
	Cor. Hanover.				
426, 428	Vincenzo Savarese *et al.*	20,300	1,609	19,300	1,000

J. SUMNER DRAPER
MARK TEMPLE DOWLING
Will Purchase Down Town and Back Bay Real Estate

No.	Owner	Total	Sq. Ft.	Land	Building
430, 432	Vincenzo Savarese *et al.*	$ 2,800	346	$ 1,500	$ 1,300
436, 440	Giovanni Bellizia *et al.*	7,300	1,005	4,300	3,000
444, 446	Isidor Sonnabend	7,800	1,121	4,500	3,300
448, 452	Isidor Sonnabend	2,500	485	1,700	800
454	Isidor Sonnabend	2,100	353	1,700	400
	Cor. Henchman.				
460, 462	Orazio G. Dibona	9,500	1,001	5,500	4,000
464, 466	Orazio G. Dibona	10,200	1,825	9,100	1,100
468	Mary A. Carr	5,000	780	3,500	1,500
470	Mary A. Carr	5,500	484	2,200	3,300
472	Raffaele Polito	4,700	479	2,200	2,500
474	Gaetana Della Iaco	5,800	483	2,200	3,600
	Cor. Foster.				
478, 482	Rosina Carchio	10,400	1,665	5,000	5,400
484, 486	Betsey I. Levenson	9,200	990	2,700	6,500
488	Adolorata Russo	8,000	1,422	3,900	4,100
492	Salvatore Puccio *et al.*	9,000	1,112	3,100	5,900
r. 492	Mary A. Greene hrs.	2,700	1,063	1,100	1,600
494, 496	Wm. Devenny tr.	5,000	1,020	2,800	2,200
498, 502	Wm. A. Gaston *et al.* trs.	14,300	2,303	6,300	8,000
504, 506	Wm. A. Gaston *et al.* trs.	11,500	1,795	5,400	6,100
	Cor. Jackson Avenue.				
	City of Boston	71,800	26,108	71,800	
	Cor. Copps Hill Terrace.				
534	Bridget Clougherty	1,700	408	1,400	300
536, 538	Margaret A. O'Connell	21,000	3,146	7,100	13,900
544	Margaret A. O'Connell	1,600	198	600	1,000
548	Margaret A. O'Connell	7,800	1,192	3,300	4,500
552, 554	Peter Moskell	3,500	458	1,500	2,000
556, 558	Gertrude Levi	6,000	1,013	3,300	2,700
	Cor. Charter.				
562	Antonio Bruno	2,800	500	1,800	1,000
564	Generoso V. Filomena Gallo	5,300	970	3,400	1,900
568, 572	William W. Crapo	15,700	2,800	11,200	4,500
574, 580	William W. Crapo	15,800	2,824	11,300	4,500
	Boston Consol. Gas Co.	86,000	14,656	58,600	27,400
	Cor. Hull.				
	Boston Consol. Gas Co.	265,000	78,434	255,000	10,000
	Cor. Prince.				

COMMERCIAL COURT.

5, 6	Betsey I. Levenson	3,000	792	800	2,200
7	Betsey I. Levenson	2,200	1,500	1,500	700

CONGRESS STREET.

13, 15	G. Wigglesworth *et al.* trs.	325,000	2,000	240,000	85,000
19	R. H. Dana *et al.* trs.	570,000	3,202	384,200	185,800
33, 35	F. H. Monks *et al.* trs.	890,000	6,095	579,000	311,000

HENRY D. BENNETT, *Brookline and Boston*
Real Estate, Mortgages, Insurance
85 WATER STREET PROPERTY ON THIS STREET FOR SALE

PIERCE L. McCARTHY
REAL ESTATE—18 Tremont St.

No.	Owner	Total	Sq. Ft.	Land	Building
	Cor. State.				
4, 8	State Street Exchange	$ 621,000	3,692	$554,000	$ 67,000
20, 30	State Street Exchange	875,000	6,360	572,400	302,600
	Cor. Exchange Place.				
50	W. H. Aspinwall *et al.* trs.	2,012,500	12,775	1,277,500	735,000
	Cor. Hawes.				
60	Fred H. Williams tr. *et al.*	897,000	5,731	630,400	266,600
	Cor. Water.				

COOPER STREET.

3, 5	Ephraim Stone	19,900	1,485	11,900	8,000
7	Mary Goduti	8,100	640	5,100	3,000
9	Ann Louise Hatfield hrs.	9,500	1,000	7,000	2,500
11	Christoforo Raffi *et al.*	10,600	868	6,100	4,500
13	Filippo A. Goduti	8,800	897	6,300	2,500
15	Benoith Israel Home	10,300	905	6,300	4,000
17	David Steinburg dev.	10,800	880	6,200	4,600
19	Angelo A. Zarrella, Jr., *et al.*	11,000	940	5,600	5,400
21	Maria Foppiano *et al.*	7,400	700	3,700	3,700
23, 25	Giovanni Cerullo	10,000	750	5,600	4,400
	Cor. North Margin.				
29	Frank Sesso *et al.*	10,900	880	6,200	4,700
31	Dominick Rogers *et al.*	8,000	1,032	6,500	1,500
35	Ephraim Stone	8,800	1,000	5,800	3,000
37	Ephraim Stone	8,000	916	5,300	2,700
39, 41	Generoso Cincotti *et al.*	12,800	998	6,000	6,800
	Cor. Endicott.				
45	Trs. of Boston College	47,000	5,040	22,700	24,300
53	Pasquale Lanzillo *et al.*	8,800	680	4,800	4,000
55	Mariano Zarella *et al*	6,400	722	4,000	2,400
57	Lyman B. Fisk	6,800	700	4,600	2,200

8	Elizabeth B. Ward *et al.*	4,000	500	3,500	500
10	Michael Soldani	8,100	619	4,300	3,800
12, 16	Rufus B.Skinner,Sh'r's Title	30,700	2,099	14,700	16,000
18	Rocco Puopulo	14,100	938	7,500	6,600
20	Pasquale Petrillo	14,000	1,020	7,100	6,900
22, 22½	Antonio Pellegriuw	11,000	1,000	7,000	4,000
24, 24½	Carlo Pierano	7,700	983	6,900	800
26½	Teodoro Muollo	8,500	664	4,600	3,900
30½	Teodoro Muollo	9,700	673	5,700	4,000
36	Trs. of Boston College	68,500	7,604	45,600	22,900
	Cor. North Margin.				
54, 54½	Joseph Ghiradelli *et al.*	30,000	1,689	10,100	19,900
	Cor. Stillman.				

J. SUMNER DRAPER
MARK TEMPLE DOWLING
16 STATE STREET

A. B. SEE ELECTRIC ELEVATORS

Minot Bldg., 111 Devonshire St., Boston

CORNHILL.

No.	Owner	Total	Sq. Ft.	Land	Building
9, 11	Moses Williams *et al.* trs.	$78,000	939	$69,400	$ 8,600
13, 15	John J. Martin	65,000	910	59,200	5,800
17	Geo. M. Cushing tr.	53,000	900	47,700	3,300
21, 23	Geo. M. Cushing tr.	51,000	900	47,700	3,300
25, 27	Wm. A. Gaston *et al.* trs.	44,800	765	40,100	4,700
29, 31	Willoughby H. Stuart, Jr.	47,000	830	44,000	3,000
35	Chas. P. Bowditch *et al.* trs.	53,500	900	49,500	4,000
37	Henry F. Jenks *et al.*	58,000	1,000	53,000	5,000
	Cor. Franklin Avenue.				
39	Samuel Fales hrs.	50,000	950	42,800	7,200
43, 45	Ed. Wheelwright dev. *et al.*	40,000	800	37,600	2,400
47, 49	A. A. H. Meredith tr.	40,000	750	37,500	2,500
51, 53	Anna P. Rogers	40,000	750	37,500	2,500
55, 57	Ed. Wheelwright dev. *et al.*	40,000	750	37,500	2,500
59	Elizabeth Wyzanski	40,000	750	37,500	2,500
63, 65	James M. Codman *et al.* trs.	40,000	750	37,500	2,500
67, 69	Henry A. Wheelwright	40,000	750	37,500	2,500
71, 73	Ed. Wheelwright devs.	48,500	900	45,000	3,500
75, 81	Julianna M. Lovering	132,000	1,744	95,900	36,100
83, 85	Francis I. Amory *et al.* trs.	126,000	1,951	115,100	10,900
91	Fred'k R. Sears *et al.* trs.	200,000	1,550	193,800	6,200
	Cor. Court.				
20	Geo. M. Cushing *et al.* trs.	45,500	704	38,700	6,800
24	Geo. M. Cushing *et al.* trs.	35,500	600	31,200	4,300
28	Elizabeth T. Marshall	39,500	720	36,000	3,500
30, 32	Elizabeth T. Marshall	46,000	850	42,500	3,500
34, 36	Elizabeth T. Marshall	52,000	840	48,700	3,300
38, 48	Fifty Associates	252,000	4,733	189,300	62,700
50, 56	Fifty Associates	121,000	2,255	94,700	26,300
58, 60	Fifty Associates	45,000	742	37,100	7,900
62, 68	Fifty Associates	82,000	1,244	74,600	7,400

COURT STREET.

	Cor. Washington.				
1	Frederick L. Ames hrs.	1,310,000	6,233	841,500	468,500
17, 29	Old Colony Trust Co.	1,520,000	12,763	1,020,000	500,000
	Cor. Franklin Ave.				
33, 35	Martin B. Inches hrs.	298,000	2,500	275,000	23,000
37, 41	Andreas Tomfohrde trs.	420,000	4,760	404,600	15,400
45, 47	Andreas Tomfohrde trs.	176,000	1,913	168,300	7,700
51	Andreas Tomfohrde trs.	186,000	2,026	178,300	7,700
53, 59	Caroline M. Shillaber *et al.*	330,000	3,290	306,000	24,000

THE BRIGHT SPOT **Crawford House** DINING ROOMS
"Palm Room"
"The Notch"
"Greater Boston"
C. M. RIMBACH, Mgr. EUROPEAN PLAN Scollay Sq., Boston

No.	Owner	Total	Sq. Ft.	Land	Building
61, 65	Fifty Associates	$105,000	728	$ 101,900	$ 3,100
	Cor. Cornhill.				
69	Fred'k R. Sears *et al.* trs.	200,000	1,550	193,800	6,200
77	City of Boston	69,000	640	67,000	2,000
	Cor. Brattle.				
81	National Security Bank	195,000	1,640	172,200	22,800
83, 85	National Security Bank	173,000	1,972	153,800	19,200
87, 89	Laurence Minot *et al.* trs.	237,000	3,228	226,000	11,000
91	Laurence Minot *et al.* trs.	94,500	1,220	91,500	3,000
93, 97	Geo. A. Goddard *et al.*	236,500	2,525	227,300	9.200
	Cor. Hanover.				
99	Alice B. Coleman *et al.*	164,000	1,600	152,000	12,000
101, 107	Chas. H. Blanchard hrs.	122,000	2,500	112,500	9,500
109, 111	Harriet M. Pitman	190,000	5,000	160,000	30,000
115	Eugene Selg	175,000	5,000	125,000	50,000
	Junc. Sudbury.				
119, 129	Benj. W. Appleton *et al.*	133,000	2,500	125,000	8,000
131, 137	Thomas J. Welch hrs.	109,200	3,200	102,400	6,800
139	Francis E. Boyd *et al.*	55,000	1,600	51,200	3,800
143, 149	A. A. H. Meredith tr.	110,000	3,280	98,400	11,600
151, 157	Fred L. Hewitt	115,400	2,979	98,300	17,100
	Cor. Alden.				
159, 161	Nathan Tufts hrs.	39,700	1,200	36,000	3,700
163, 165	Susan M. Stuart	41,000	1,285	36,000	5,000
167, 169	Edward V. Bird	40,000	1,265	35,400	4,600
171, 173	Thos. Barnes hrs. *et al.*	36,700	1,250	32,500	4,200
175, 177	R. H. Dana *et al.* trs.	40,700	1,360	34,000	6,700
179, 185	George J. Fullam *et al.* trs.	208,000	12,539	175,500	32,500
	Cor. Howard.				

	Cor. Court Square.				
	City of Boston	1,817,000	14,888	1,116,600	700,400
	Cor. Court Square. (City Hall Annex)				
28, 42	I. A. Ratshesky *et al.* trs.	1,010,000	10,946	985,100	*24,900
82, 86	Wm. Hoag *et al.* trs.	130,000	1,160	121,800	8,200
	Cor. Howard.				
88, 92	Peter Bent Brigham Hosp.	177,000	3,061	153,100	23,900
94, 100	John D. Long *et al.* trs.	124,000	2,647	113,800	10,200
102, 108	W. B. P. Weeks *et al.* trs.	121,500	3,300	115,500	6,000
	Cor. Stoddard.				
110	Martha C. Codman	54,000	1,500	49,500	4,500
112, 114	Martha C. Codman	46,100	1,450	42,100	4,000
116, 118	Martha C. Codman	46,100	1,450	42,100	4,000
120, 122	Martha C. Codman	46,100	1,450	42,100	4,000
124, 126	Edwin N. Hill	50,500	1,400	43,400	7,100
128, 130	Kittie O. Higgins *et al.* trs.	47,000	1,300	40,300	6,700

*Erecting.

J. SUMNER DRAPER
MARK TEMPLE DOWLING
Will Purchase Down Town and Back Bay Real Estate

No.	Owner	Total	Sq. Ft.	Land	Building
132, 134	Marianne C. Bergin	$ 48,000	1,328	$ 42,500	$ 5,500
136, 146	Charles W. Rowell	135,000	5,000	125,000	10,000
148, 156	Harry E. Converse	72,700	2,779	69,500	3,200
158, 166	Job A. Turner hrs.	124,000	2,700	99,600	24,400
	Cor. Bulfinch.				

COURT SQUARE.

	Cor. Court.				
2	Fifty Associates	563,000	4,853	461,000	102,000
7, 8	Fifty Associates	885,000	12,700	762,000	123,000
12, 13	R. & W. Trinity Ch. trs.	215,000	3,370	185,400	29,600
14, 17	Frederick M. Smith	367,000	7,350	272,000	95,000
28	City of Boston	178,000	2,423	145,400	32,600

CREEK SQUARE.

1	Thomas G. Washburn	9,800	900	6,300	3,500
2	John F. Carroll *et al.*	10,000	1,653	9,900	100
8	John F. Carroll *et al.*	4,800	730	4,400	400
20	Orintha M. Holmes hrs.	7,600	800	7,200	400

CROSS STREET.

11, 11½	Patrick J. Colbert *et al.*	20,800	1,200	18,000	2,800
13, 19	Marks I. Cohen	63,200	3,300	42,900	20,300
21, 23	William Zakon	35,000	1,065	20,100	14,900
	Cor. Endicott.				
33, 33½	Myer Cauman *et al.*	10,600	650	9,100	1,500
35, 39	David Goldstein	29,000	1,402	16,800	12,200
41, 43	Morris Fish	11,400	635	7,600	3,800
45	Simon Robinson	11,500	605	7,300	4,200
47	Philip Cohen *et al.*	9,000	568	7,400	1,600
89, 91	C. M. Fraser *et al.*	42,000	2,200	33,000	9,000
93, 95	Moses Williams *et als.* trs.	26,000	1,766	21,200	4,800
97, 99	Moses Williams *et als.* trs.	19,500	1,312	15,700	3,800
101, 103	Moses Williams *et als.* trs.	34,000	2,423	26,700	7,300
105, 107	Herbert Austin *et al.*	39,000	3,540	35,400	3,600
109	Herbert Austin *et al.*	59,000	3,308	29,800	29,200
113	John W. Morss *et al.* trs.	3,700	623	3,700	
129, 139	William K. Porter hrs.	93,000	6,046	54,400	38,600

6, 6½	Charles P. Flagg	10,500	500	8,000	2,500
8, 10	Arthur Brown	12,500	700	9,800	2,700
14	James H. Walsh gdn.	8,500	500	6,500	2,000
	Cor. Endicott.				

J. SUMNER DRAPER
MARK TEMPLE DOWLING
Will Purchase Down Town and Back Bay Real Estate

No.	Owner	Total	Sq. Ft.	Land	Building
26, 34	Marks I. Cohen	$ 68,000	3,133	$43,900	$ 24,100
r. 34	Marks I. Cohen	3,400	600	2,700	700
r. 36	Seelig Lipsky	5,400	600	3,000	2,400
36, 40	Seelig Lipsky	27,000	1,300	12,400	14,600
42, 44	Seelig Lipsky	34,000	1,681	16,000	18,000
46, 48	Joseph Segal	32,800	1,670	16,700	16,100
52	Sara Bloomberg	28,000	1,612	16,100	11,900
64, 70	Davis Pischanski	22,300	1,956	21,500	800
74, 78	Elizabeth Wyzanski	15,700	1,225	14,700	1,000
96, 98	Ellen Stone *et al.*	17,500	1,266	12,000	5,500
100, 102	Ellen Stone *et al.*	17,500	1,266	12,000	5,500
106, 108	Aug. Hemenway *et al.* trs.	47,500	3,585	32,300	15,200
124, 134	Edward E. Blodgett	210,000	10,314	92,800	117,200
	DEVONSHIRE STREET.				
53	Globe Newspaper Co.	302,000	3,056	238,400	63,600
77	Martha C. Codman	83,000	1,000	75,000	8,000
83, 85	E. P. Whitney *et al.* trs.	850,000	4,600	552,000	298,000
	Cor. Water.				
	Cor. Spring Lane.				
103, 113	Wm. A. Gaston tr.	1,265,000	7,016	771,700	493,300
115, 119	F. E. Peabody *et al.* trs.	707,000	6,792	509,400	197,600
131, 141	New Eng. Trust Co.	1,130,000	5,052	732,500	397,500
	Cor. Milk.				
50, 58	F. O. Prince hrs. *et al.* trs.	240,000	2,091	198,600	41,400
60, 68	Loren D. Towle	345,000	4,500	328,500	16,500
70	Julian Codman	151,000	1,363	102,200	48,800
74, 76	Mary E. Torrey	144,000	1,464	109,800	34,200
78, 80	Chauncey D. Parker *et al.* trs.	280,000	4,085	204,300	75,700
	DOANE STREET.				
5, 23	R. M. Morse *et al.* trs.	175,000	4,962	129,000	46,000
	DOCK SQUARE.				
4, 5	Fred'k R. Sears *et al.* trs.	87,100	1,601	84,900	2,200
6	Fred'k R. Sears *et al.* trs.	71,900	1,497	70,400	1,500
7	P. S. Fenno *et al.* trs.	68,700	1,430	67,200	1,500
9	P. S. Fenno *et al.* trs.	65,900	1,350	63,400	2,500
14, 16	A. T. Worthington *et al.* trs.	91,000	1,150	88,600	2,400
18, 20	Aug. Hemenway *et al.* trs.	147,000	1,700	144,500	2,500
21	Aug. Hemenway *et al.* trs.	97,000	962	96,200	800

J. SUMNER DRAPER
MARK TEMPLE DOWLING
16 STATE STREET

T. DENNIE BOARDMAN
REGINALD BOARDMAN
RICHARD deB. BOARDMAN

REAL ESTATE AND MORTGAGES
CARE AND MANAGEMENT OF ESTATES
MAIN 1792
MAIN 1800
AMES BUILDING, BOSTON

No.	Owner	Total	Sq. Ft.	Land	Building
26	Charles W. Galloupe hrs.	$425,000	5,366	$375,600	$49,400
	Cor. Faneuil Hall Square.				
27	Robt. H. Gardner *et al.* trs.	143,000	2,055	135,700	7,300
29, 30	Wm. I. Munroe tr.	134,000	1,450	130,600	3,400
	Cor. Exchange.				
31	Elizabeth S. Colton *et al.*	112,500	1,495	109,100	3,400
32	Fifty Associates	100,000	1,184	98,200	1,800
	Cor. Devonshire.				

DOUGLAS COURT.

4	Paul Vogagna dev.	2,700	640	1,000	1,700
5	Michael Langone *et al.*	4,500	640	1,000	3,500
6	Joseph A. Langone *et al.*	1,100	409	700	400

EASTERN AVENUE.

1, 59	E. D. Codman *et al.* trs.	1,122,500	94,500	361,200	761,300
	City of Boston	126,100	25,550	51,100	75,000
	City of Boston	40,000	25,448	40,000	
	Cor. Atlantic Avenue.				
16, 28	James H. Beal hrs.	88,000	6,480	55,100	32,900
30, 36	James H. Beal hrs.	13,000	1,323	9,300	3,700
40	Thos. P. Beal *et al.* trs.	11,000	1,323	9,300	1,700
42	Thos. P. Beal *et al.* trs.	10,800	1,365	9,600	1,200
46	Albert R. Whittier	10,700	1,208	8,500	2,200
48	Albert R. Whittier	11,000	1,289	9,000	2,000
50	Albert R. Whittier	11,000	1,291	9,000	2,000
52, 58	Albert R. Whittier	45,000	5,198	36,400	8,600

ELM STREET.

7, 9	Josiah P. C. Marshall	71,000	3,009	54,200	16,800
11	Julia A. Flynn	25,000	850	22,100	2,900
15	Cyrus Sargeant hrs.	15,700	380	15,200	500
	Cor. 20 Brattle Square.				
19, 23	Francis C. Welch *et al.* trs.	51,000	1,239	43,400	7,600
53, 55	Robert Treat Paine	64,600	1,768	63,600	1,000
57, 59	Robert Treat Paine	21,000	400	20,500	500
61, 63	E. W. Hutchins *et al.* trs.	144,300	2,018	141,300	3,000
65	E. W. Hutchins *et al.* trs.	23,300	413	22,700	600

ELM PLACE.

1	Aug. Hemenway *et al.* trs.	3,400	1,138	3,400	
2	Aug. Hemenway *et al.* trs.	3,400	1,138	3,400	

J. SUMNER DRAPER
MARK TEMPLE DOWLING
Will Purchase Down Town and Back Bay Real Estate

ENDICOTT STREET.

No.	Owner	Total	Sq. Ft.	Land	Building
3, 5	George F. Parker	$20,200	1,052	$15,800	$ 4,400
7, 9	Marks I. Cohen	13,000	1,000	7,500	5,500
11, 13	Pelligrino Muollo	11,000	850	6,000	5,000
15, 17	Pelligrino Muollo	10,500	879	5,300	5,200
19	Alphonso Squillocioti *et al.*	10,500	1,000	5,500	5,000
23, 25	Alphonso Squillocioti *et al.*	10,500	1,000	5,500	5,000
27, 35	Laurence Minot *et al.* trs.	98,000	10,043	42,700	55,300
37, 49	Myer Cauman *et al.*	50,700	2,908	43,600	7,100
	Cor Cross.				
51	Marks I. Cohen	68,000	3,133	43,900	24,100
53, 57	Marks I. Cohen	15,200	1,500	13,500	1,700
59, 61	Joseph Kasokevitz	18,000	1,200	10,800	7,200
	Cor. Morton.				
63, 65	Turner Centre Dairying Asso.	18,000	1,009	8,100	9,900
67, 69	Turner Centre Dairying Asso.	64,500	5,361	37,500	27,000
	Cor. Stillman.				
73	Gaetano Alvino	22,700	1,716	13,700	9,000
77	Gaetano Alvino	12,800	1,041	7,300	5,500
83, 85	Nunzio Pasquale *et al.*	10,900	1,060	7,400	3,500
87, 89	Felice De Marco *et al.*	12,400	1,060	7,400	5,000
93	Patrick Cannon	8,900	1,060	7,400	1,500
95, 97	Giovanni Mercadante *et al.*	12,700	1,066	7,500	5,200
99	Catherine Friel	12,800	1,060	7,400	5,400
101, 103	Andrea Chiesa dev.	18,600	1,166	10,500	8,100
	Cor. Cooper.				
107, 109	Pasquale Napolitano *et al*	15,200	1,011	8,100	7,100
111, 113	Fernando Guida *et al.*	12,900	1,119	6,400	6,500
	Cor. Pond St. Place.				
127	Amato Cataldo	4,700	457	2,200	2,500
129	Max Lebowich *et al.*	10,100	1,365	6,100	4,000
131	Max Lebowich *et al.*	10,100	1,355	6,100	4,000
133	Max Lebowich *et al.*	10,100	1,350	6,100	4,000
135, 137	Filipo Todisco	28,000	2,855	12,100	15,900
145	Chas. Rossetti *et al.*	19,300	2,067	9,300	10,000
149, 151	Michael Masselli hrs. *et al.*	6,800	897	4,300	2,500
153	Michael Masselli hrs. *et al.*	12,300	860	6,000	6,300
	Cor. Thacher.				
155, 157	Boston Co-op. Bldg. Co.	17,800	1,423	12,800	5,000
159	Bernard H. Rice *et al.*	6,500	850	5,500	1,000
161	Giovanni Comi hrs.	6,500	852	5,500	1,000
163	Antonio Capodilupo	13,600	1,043	6,800	6,800
165, 167	Gennaro Bonelli	10,000	952	4,800	5,200
169	Louise Iovanni *et al.*	22,000	1,660	8,300	13,700
173	Joshua Bennett hrs.	13,000	1,691	11,000	2,000
	Cor. North Margin.				
177	Maria A. Mercurro	19,000	1,655	10,800	8,200

J. SUMNER DRAPER
MARK TEMPLE DOWLING
16 STATE STREET

No.	Owner	Total	Sq. Ft.	Land	Building
181	Maria A. Mercurro	$ 7,000	671	$ 3,700	$ 3,300
183	Maria A. Mercurro	7,500	719	4,000	3,500
	Cor. Lafayette Avenue.				
185	Maria A. Mercurro	7,500	724	4,000	3,500
193, 195	John Chirino *et al.*	13,700	1,468	8,100	5,600
197, 199	Thomas Butler	6,500	1,100	5,500	1,000
201, 203	Edward P. Clark *et al.*	7,200	1,200	6,600	600
205	Francesco Colicchio *et al.*	12,000	1,186	6,500	5,500
209	Joseph Paul	11,700	1,135	6,200	5,500
211	Margaret Tansey	4,500	640	3,500	1,000
213	Bridget Porter	4,500	640	3,500	1,000
215	Edward P. Clark	4,500	640	3,500	1,000
217	Edward P. Clark	6,000	934	5,100	900
	Antonio Bruno	4,200	760	4,200	
221, 223	Albert D. Bosson *et al.* trs.	14,200	1,100	7,700	6,500
	Cor Causeway.				
225	Daniel McLaughlin *et al.*	16,500	1,300	13,000	3,500

	Cor. Cross.				
54, 56	William Sheafe	109,500	5,812	93,000	16,500
60	Rebecca Kuposky	22,500	1,963	15,700	6,800
62	Willard L. Bailey	21,800	1,850	14,800	7,000
64	Henry H. Levenson	24,500	1,900	15,200	9,300
66, 68	Harry B. Golden	16,400	1,400	11,400	5,000
70, 72	Teresa B. Moore	18,500	1,400	14,000	4,500
	Cor. Stillman.				
76	Bianco Cuneo *et al.*	15,000	1,086	10,900	4,100
80, 82	Maria Chiesa *et al.*	10,300	1,086	8,700	1,600
84, 88	Julia A. Doherty *et al.*	17,300	2,172	15,200	2,100
90, 92	Pasquale Repucci *et al.*	12,600	1,086	7,600	5,000
94, 96	Julia A. Doherty *et al.*	12,300	1,086	7,600	4,700
100	Melvin O. Adams *et al.* trs.	14,000	1,063	7,400	6,600
102, 106	Melvin O. Adams *et al.* trs.	21,400	2,145	17,200	4,200
	Cor. Cooper.				
	Cor. Thacher.				
158	Patrick Cannon	11,700	1,100	8,300	3,400
160	George A. Arancio	12,000	900	4,500	7,500
162	George E. Rogers, T. T.	7,500	900	4,500	3,000
164	Margaret Haggerty	7,600	918	4,600	3,000
166	Giovanni Lepore	9,700	960	4,800	4,900
168	Giovanni Lepore	9,700	957	4,800	4,900
170	Giovanni Lepore	9,800	985	4,900	4,900
174	John O'Connor hrs.	9,100	1,220	6,100	3,000
176	John O'Connor hrs.	7,400	1,074	5,400	2,000
178	Carmele Cirino devs.	9,000	950	4,700	4,300
180	John O'Connor hrs.	5,700	650	3,200	2,500
184	John O'Connor hrs.	6,600	808	4,000	2,600

THE BRIGHT SPOT **Crawford House** DINING ROOMS
"Palm Room"
"The Notch"
"Greater Boston"
C. M. RIMBACH, Mgr. EUROPEAN PLAN Scollay Sq., Boston

No.	Owner	Total	Sq. Ft.	Land	Building
190	Mary Barr *et al.*	$15,700	2,340	$11,700	$4,000
196	Guiseppe Carlomagno *et al.*	12,300	1,170	5,800	6,500
198	Elizabeth Gorman	9,000	996	5,000	4,000
204	Anna T. Schofield *et al.*	7,000	900	4,500	2,500
206	Sarah Cecconi devs.	8,000	900	5,400	2,600
208	Sarah M. Bradley tr.	7,800	800	5,600	2,200
210	Mary A. McGonagle tr.	6,100	700	5,600	500
212	Barney Toland hrs.	7,600	706	6,900	700
214	William F. Shedden	5,500	498	5,000	500
	ENDICOTT COURT.				
5	Francesco Gulla *et al.*	1,000	400	500	500
7	Giovanni Costanza	1,200	400	500	700
9	Hugh Divver hrs.	1,000	300	400	600
11	Renton Whidden	1,000	320	400	600
6	Francesco Gulla	2,000	798	1,000	1,000
8	Francesco Gulla *et al.*	1,800	798	1,000	800
	EXCHANGE STREET.				
13, 23	Albert R. Whittier	227,000	7,396	192,400	34,600
27, 31	Benjamin Leeds	37,000	1,100	33,000	4,000
33, 35	Benjamin Leeds	41,000	1,100	37,400	3,600
22, 24	Herbert B. Bailey tr.	90,000	1,386	80,400	9,600
26	Susan E. Gavett devs.	38,000	619	35,300	2,700
	EXCHANGE PLACE.				
17, 25	Consolidated with 43-47 Kilby Street				
	FAIRFIELD PLACE.				
1	Fred'k A. Turner *et al.* trs.	6,100	1,178	2,100	4,000
2, 3	P. Robert Greene *et al.*	3,900	1,107	1,900	2,000
	FANEUIL HALL SQUARE.				
	City of Boston	810,000	8,460	710,600	99,400
1	Mass. Gen. Hosp.	58,000	680	55,800	2,200
2, 4	Horace G. Allen *et al.* trs.	68,000	1,150	61,100	6,900
6, 8	William P. Blake *et al.*	123,000	2,200	112,200	10,800
10, 11	Frank S. Pecker *et al.* trs.	86,000	1,470	83,800	2,200
12, 13	P. & F. of Harvard College	200,000	3,761	173,000	27,000
14, 17	Mass. Hosp. Life Ins. Co.	163,000	3,200	153,600	9,400

J. SUMNER DRAPER
MARK TEMPLE DOWLING
Will Purchase Down Town and Back Bay Real Estate

No.		Owner	Total	Sq. Ft.	Land	Building
18,	19	Albert R. Whittier	$76,000	2,100	$73,500	$ 2,500
	28	Aug. Hemenway *et al.* trs. Cor. Dock Square.	47,000	454	45,400	1,600
	31	Moses Williams *et al.* trs.	77,000	1,000	74,000	3,000
29,	32	James D. Casey hrs.	81,000	1,023	77,700	33,300

FERRY STREET.

5,	7	George S. Perry	12,500	1,100	9,900	2,600
9,	11	Wm. A. Gaston *et al.* trs.	11,000	1,072	8,600	2,400
13,	15	James M. Sullivan	11,500	1,097	8,800	2,700
17,	19	Wm. A. Gaston *et al.* trs.	11,500	1,100	8,800	2,700
21,	23	Wm. A. Gaston *et al.* trs.	11,500	1,100	8,800	2,700
	27	J. Harris Niles	12,000	1,175	9,400	2,600
	31	Emily C. Amsden	12,500	1,218	9,700	2,800
	35	Horatio G. Cole *et al.*	12,400	1,200	9,600	2,800
	39	Helen E. Gray	13,400	1,250	10,600	2,800

FLEET STREET.

5,	7	John O'Hare	11,200	650	7,200	4,000
	9	Patrick Collins devs.	17,800	1,550	14,000	3,800
11,	13	Vincenzo Sorrentino	17,500	1,462	9,900	7,600
	15	Walter L. Collins	7,500	1,000	6,200	1,300
	17	Domenico Agrippi *et al.*	11,800	1,295	8,000	3,800
	19	Theodoro Fucillo	13,500	1,544	9,700	3,800
21,	23	Guiseppe Martini *et al.*	17,400	1,700	9,400	8,000
	25	Thomas McCormick	12,000	1,270	7,600	4,400
31,	35	Benjamin Piscopo	40,000	3,010	21,000	19,000
	37	Thos. J. Goodwin hrs. *et al.*	5,200	820	4,900	300
	39	Chas. A. Welch *et al.* trs.	2,500	250	2,000	500
55,	57	Lazer Harris	6,500	978	4,900	1,600

10,	12	Joanna Scannell	10,600	1,172	7,600	3,000
	14	Felice A. Reppucci	14,000	1,135	7,100	6,900
	16	Fannie Levin	15,700	1,300	8,200	7,500
18,	22	Thomas McCormick Cor. Webster Place.	29,300	2,636	14,500	14,800
	24	Ettore Forte	21,800	3,348	15,000	6,800
26,	28	Benjamin Piscopo	77,000	7,708	32,800	44,200
	36	Thomas McCormick	47,000	6,080	27,400	19,600
	38	Michael D. Collins	12,000	2,000	9,500	2,500
40,	42	Michael D. Collins	11,800	1,460	7,400	4,400
	44	John O'Hare Cor. North.	7,200	700	4,200	3,000

HENRY D. BENNETT, *Brookline and Boston*
Real Estate, Mortgages, Insurance
85 WATER STREET PROPERTY ON THIS STREET FOR SALE

PIERCE L. McCARTHY
REAL ESTATE—18 Tremont St.

FOSTER STREET.

No.	Owner	Total	Sq. Ft.	Land	Building
1, 3	Nora Donahoe hrs.	$10,900	1,225	$ 4,900	$6,000
11	Pellegrino Vena	8,000	977	2,000	6,000
8	Joshua Bennett hrs.	3,600	1,156	2,300	1,300
	Cor. Charter.				
4	Louisa G. Statuti	4,200	473	1,400	2,800
6	Pellegrino Marruzzi *et al.*	4,800	543	1,600	3,200
12	Vincenzo M. Bellizia	9,100	1,560	3,100	6,000
14	Rosina Carchia	9,000	1,399	3,100	5,900
16	Rosina Carchia	10,000	1,488	3,300	6,700
	Cor. Commercial.				

FOSTER PLACE.

8	F. J. McQueeney hrs. *et al.*	1,200	728	700	500
3	F. J. McQueeney hrs. *et al.*	1,700	940	900	800
5	F. J. McQueeney hrs. *et al.*	2,800	1,025	1,800	1,000
4	F. J. McQueeney hrs. *et al.*	1,200	728	700	500

FREEMAN PLACE.

	Fred'k R. Sears *et al.* trs.	31,500	3,800	30,400	1,100

FRIEND STREET.

23, 27	Alfred Bowditch *et al.* trs.	21,000	700	17,500	3,500
141, 163	Cor. Market		Valued on Canal Street		
165	J. Sumner Draper	9,000	380	8,400	600
	Cor. Chapel Place.				
169	Mary H. Smith	9,000	380	8,400	600
181, 189	Elisha F. Ames *et al.*	45,500	1,850	44,400	1,100
	Cor. Traverse.				
4, 8	Fifty Associates	36,000	915	33,900	2,100
12, 14	Fifty Associates	47,700	1,705	42,600	5,100
18	Fifty Associates	64,000	2,365	56,800	7,200
24, 26	Fifty Associates	80,500	2,980	71,500	9,000
84	S. Foster Damon *et al.*	45,000	1,135	34,100	10,900
86	Henry A. Kendall hrs.	41,500	1,100	30,800	10,700
88, 90	Arthur C. Damon *et al.*	71,500	2,222	51,100	20,400
92, 102	Chauncey D. Parker *et al.* trs.	104,000	4,652	83,700	20,300
104, 108	Chauncey D. Parker *et al.* trs.	72,000	3,063	52,100	19,900
142	Albert W. Hastings hrs.	25,700	1,676	23,500	2,200
144, 146	Wm. H. Holloway tr.	26,000	1,486	22,300	3,700
148	City of Boston	37,200	1,676	23,500	13,700

J. SUMNER DRAPER
MARK TEMPLE DOWLING
16 STATE STREET

McMORROW College Shoes For College Men
(Formerly with H. H. Tuttle Co.)
238 Washington Street, Boston (Opp. Young's Hotel.)

No.	Owner	Total	Sq. Ft.	Land	Building
170, 172	Sanford F. Petts	$11,800	770	$10,800	$ 1,000
174, 176	William K. Porter hrs.	12,500	838	10,900	1,600
182, 184	Margaret H. Wentworth	33,500	1,850	24,000	9,500
186, 188	B. Leighton Beal	14,500	1,000	13,000	1,500
198, 200	Wm. D. Sohier *et al.* trs.	13,700	866	12,200	1,500
202	William K. Porter hrs.	13,800	875	12,300	1,500
204	William K. Porter hrs.	13,000	420	12,600	400
	Cor. Traverse.				

FULTON STREET.

15, 17	David P. Kimball	39,500	1,400	36,400	3,100
19, 21	David P. Kimball	36,500	1,400	33,600	2,900
23, 25	David P. Kimball	32,500	1,400	29,400	3,100
27, 29	William E. Barrows	25,200	1,290	24,500	700
31, 33	William E. Barrows	78,900	2,779	72,600	6,300
	Cor. Cross.				
35	Robert H. Gardiner tr. *et al.*	43,800	1,557	40,500	3,300
37, 39	Harry Rosenbaum *et al.* trs.	30,000	1,483	26,700	3,300
41, 43	Philip B. Bruce tr.	25,500	1,400	22,400	3,100
45, 47	Winsor Gleason	26,000	1,400	22,400	3,600
49, 51	Winsor Gleason	26,000	1,400	22,400	3,600
53, 55	Richards M. Bradley *et al.* trs.	24,000	1,400	21,000	3,000
57, 59	Richards M. Bradley *et al.* trs.	24,000	1,400	21,000	3,000
61, 63	Richards M. Bradley *et al.* trs.	24,000	1,000	21,000	3,000
65, 67	Richards M. Bradley *et al.* trs.	24,000	1,400	21,000	3,000
69, 71	Charles A. Pastene *et al.*	26,500	1,300	19,500	7,000
73, 75	Charles A. Pastene *et al.*	28,500	1,422	21,300	7,200
77, 79	Francis C. Welch *et al.* trs.	24,000	1,402	21,100	2,900
81, 83	Paul B. Watson *et al.* trs.	23,500	1,179	17,700	5,800
85, 87	Paul B. Watson *et al.* trs.	23,500	1,168	17,500	6,000
89, 91	Paul B. Watson *et al.* trs.	23,500	1,169	17,500	6,000
93, 95	Paul B. Watson *et al.* trs.	23,500	1,169	17,500	6,000
97, 99	Paul B. Watson *et al.* trs.	21,000	1,079	16,200	4,800
101, 103	Paul B. Watson *et al.* trs.	30,500	1,160	25,500	5,000
	Cor. Richmond.				
105, 107	Fred C. Bowditch *et al.* trs.	26,300	1,409	21,100	5,200
109, 111	Fred C. Bowditch *et al.* trs.	16,900	1,304	11,700	5,200
113, 115	Fred C. Bowditch *et al.* trs.	15,600	1,304	10,400	5,200
117, 119	Fred C. Bowditch *et al.* trs.	15,600	1,304	10,400	5,200
121, 123	Fred C. Bowditch *et al.* trs.	15,600	1,304	10,400	5,200
125	Fred C. Bowditch *et al.* trs.	15,600	1,304	10,400	5,200
129, 131	Fred C. Bowditch *et al.* trs.	12,600	1,082	7,600	5,000
133, 135	Mary V. Fennessy *et al.*	11,700	1,215	8,500	3,200
137, 139	Mary V. Fennessy *et al.*	11,900	1,166	8,200	3,700
141, 143	Albert R. Whittier, Jr.	10,000	1,088	7,100	2,900
145	Albert R. Whittier, Jr.	17,500	1,074	7,500	10,000
147, 149	Wm. A. Gaston *et al.* trs.	11,300	1,047	7,300	4,000
157, 159	Chas. E. Cotting *et al.* trs.	9,500	1,000	7,000	2,500

A. B. SEE ELECTRIC ELEVATORS

Minot Bldg., 111 Devonshire St., Boston

No.	Owner	Total	Sq. Ft.	Land	Building
161	Chas. E. Cotting *et al.* trs.	$ 9,500	1,000	$ 7,000	$ 2,500
163, 165	E. S. Woodbury *et al.* trs.	9,800	1,000	7,000	2,800
169, 171	Peter McIntyre dev.	9,600	960	6,800	2,800
173	Paul B. Watson *et al.* trs.	10,600	960	6,800	3,800
177, 179	Bessie F. Nevin	10,500	960	7,700	2,800
181, 185	William Murphy	16,600	1,300	14,300	2,300
	Cor. Lewis.				
	Cor. John.				
6	Hannah W. French hrs.	44,500	1,248	39,900	4,600
8, 22	W. Dalrymple *et al.* trs.	273,500	8,466	186,300	87,200
	Cor. Cross.				
24, 30	Franklin L. Joy *et al.* trs.	108,000	2,975	77,400	30,600
32, 34	James M. Sullivan	22,700	1,203	19,200	3,500
38	Charles H. Gass *et al.*	23,300	1,253	20,100	3,200
40	Charles H. Gass *et al.*	24,200	1,236	19,700	4,500
44, 54	William Underwood Co.	105,000	5,145	87,400	17,600
	Cor. Ferry.				
56	George S. Perry	18,400	900	16,200	2,200
58	George S. Perry	17,700	900	15,300	2,400
62	R. D. Sears *et al.* trs.	25,900	1,400	23,800	2,100
64, 66	Francis C. Welch *et al.* trs.	23,900	1,434	21,500	2,400
68, 70	R. D. Sears *et al.* trs.	28,200	1,400	25,200	3,000
88, 90	Daniel Goodnow	17,500	1,500	13,500	4,000
92, 94	Daniel Goodnow	11,000	1,015	8,100	2,900
96, 98	Daniel Goodnow	12,600	1,200	9,600	3,000
100, 102	Charles W. Whittier	16,600	1,700	13,600	3,000
104, 106	Paul B. Watson *et al.* trs.	12,600	1,200	9,600	3,000
108, 110	Ira Hiland dev. *et al.*	14,500	1,440	11,500	3,000
114	Ira Hiland dev. *et al.*	14,900	1,485	11,900	3,000
116, 118	John H. Sturgis *et al.*	18,700	1,700	13,600	5,100
120	Geo. T. McLauthlin Co.	52,200	6,378	31,900	20,300
122, 124	Annie E. Guild	12,600	1,215	9,700	2,900
126, 128	Henry M. Taylor	12,300	1,113	8,900	3,400
130, 132	H. W. Baxter, Jr. *et al.* trs.	22,000	2,041	17,300	4,700
134, 136	Mary A. Greene hrs. *et al.*	24,700	1,731	14,700	10,000
138, 140	Moses Silverman	20,000	1,479	13,300	6,700

FULTON PLACE.

1	Edwin I. Morrison	13,000	1,248	10,000	3,000
3	Edwin I. Morrison	11,500	1,217	8,500	3,000
5	John W. Morss *et al.* trs.	12,400	1,350	9,500	2,900
7	Helen E. Gray	11,500	1,220	8,500	3,000
9	Ransom F. Evans hrs.	11,500	1,220	8,500	3,000
11, 12	Mabel Y. Howe	11,500	1,220	8,500	3,000

J. SUMNER DRAPER
MARK TEMPLE DOWLING
Will Purchase Down Town and Back Bay Real Estate

No.	Owner	Total	Sq. Ft.	Land	Building
13	Ransom F. Evans hrs.	$12,400	1,350	$ 9,500	$2,900
15	Moses Soffersohn	12,400	1,350	9,500	2,900
19, 20	John E. Frenning	22,000	2,060	18,500	3,500

GARDEN COURT STREET.

1	John O'Hare	6,300	1,000	4,000	2,300
3	Antonio Martinelli	8,500	1,000	4,000	4,500
5	Santo Bellino *et al.*	9,000	937	3,800	5,200
7	Patrick Collins dev.	6,300	950	3,800	2,500
9	Thomas McCormick	8,000	900	3,600	4,400
	Cor. Fleet.				
2	Thomas McCormick	7,700	1,116	4,200	3,500
4 & *r.*	Miriam C. Collins tr.	10,700	2,080	5,700	5,000
6	Carolina Luciano	7,400	980	3,600	3,800
8	Giovanni Perasso *et al.*	9,800	1,400	5,300	4,500
10	Froliano Generoso *et al.*	10,400	1,450	5,400	5,000
12	Patrick Collins devs.	17,800	1,550	14,000	3,800
	Cor. Fleet.				

GLOBE ALLEY.

3	Vincenzo Savarese *et al.*	800	265	400	400
6, 12	Vincenzo Savarese *et al.*	1,700	500	1,000	700
5	Vincenzo Savarese *et al.*	1,000	283	400	600
14	Ira Litchfield hrs.	3,400	1,700	2,100	1,300

GREENOUGH LANE.

15	Francesco Guerra *et al.*	4,300	899	1,300	3,000
17	Carmine Anzelone	2,400	1,091	1,600	800
19	Annibale Susi *et al.*	4,400	946	1,400	3,000
6	Antonio Del Signore	10,000	1,311	2,000	8,000
8	Antonio Del Signore	10,700	1,470	2,200	8,500
12, 16	Pasquale Rosetti	14,000	3,942	4,400	9,600
18	Isadore Sonnabend	1,900	735	1,100	800
20	Isadore Sonnabend	1,900	735	1,100	800

HALL PLACE.

3	Thomas M. Smith	2,500	275	2,200	300
4	William J. Partridge	2,100	275	2,100	
5	William J. Partridge	2,100	275	2,100	

THE BRIGHT SPOT **Crawford House** DINING ROOMS
"Palm Room"
"The Notch"
"Greater Boston"
C. M. RIMBACH, Mgr. EUROPEAN PLAN Scollay Sq., Boston

HANOVER STREET.

No.	Owner	Total	Sq. Ft.	Land	Building
5, 15	Benj. S. Wells *et al.* trs.	$274,000	6,434	$244,500	$29,500
17, 21	William R. Frost hrs.	123,000	2,865	100,300	22,700
33, 37	Thomas J. Emery *et al.* trs.	164,000	4,071	122,100	41,900
39, 41	Almena E. Farrington hrs.	66,000	1,942	58,300	7,700
43, 49	Roxa S. Southard *et al.* trs.	160,000	6,160	141,700	18,300
51	Geo. L. Clark *et al.* trs.	70,000	2,805	61,700	8,300
53	Geo. L. Clark *et al.* trs.	76,500	2,807	67,400	9,100
57	Geo. L. Clark *et al.* trs.	74,000	2,779	66,700	7,300
59, 61	E. P. Whitney *et al.* trs.	50,000	1,428	38,600	11,400
63, 65	E. P. Whitney *et al.* trs.	50,000	1,428	38,600	11,400
69	E. P. Whitney *et al.* trs.	81,000	1,585	68,200	12,800
	Cor. Elm.				
71, 81	Simon Vorenberg	183,000	4,012	172,500	10,500
83, 87	Francis C. Welch *et al.* trs.	190,000	3,729	167,800	22,200
91	Simon Vorenberg	59,000	979	53,800	5,200
	Cor. Washington.				
	Cor. Friend.				
115, 117	William D. Winsor *et al.*	52,700	728	51,000	1,700
119, 133	William. D. Winsor *et al.* trs.	90,300	1,012	81,000	9,300
	Cor. Union.				
141, 143	Esther L. Wingersky	13,500	202	13,100	400
147, 149	Charles E. Wiggin *et al.*	87,700	1,374	82,400	5,300
	Cor. Marshall.				
155, 165	I. A. Ratshesky *et al.* trs.	183,200	2,730	163,800	19,400
	Cor. North Centre.				
167, 175	I. A. Ratshesky *et al.* trs.	218,000	7,951	187,700	30,300
177, 185	Albert A. Golden	98,200	2,813	84,400	13,800
r. 185	Benjamin Piscopo	9,300	1,860	9,300	
187, 189	John Eames	59,200	3,800	57,000	2,200
193, 199	C. M. Fraser *et al.*	47,600	1,061	42,400	5,200
	Cor. Cross.				
201, 207	I. A. Ratshesky *et al.* trs.	84,000	2,000	74,000	10,000
209	City of Boston	168,000	6,188	92,800	75,200
211, 213	Arthur Wallace	41,700	1,364	27,300	14,400
215, 221	Wm A. Gaston *et. al.* trs.	86,100	3,435	75,600	10,500
223, 225	Mary E. Shute dev.	16,300	542	13,600	2,700
227	Marks I. Cohen	17,200	643	14,100	3,100
229, 233	Marks I. Cohen	16,200	600	13,200	3,000
235	Marks I. Cohen	15,700	572	12,600	3,100
237	Marks I. Cohen	14,500	500	11,500	3,000
239	Ann Louisa Hatfield hrs.	5,300	182	4,500	800
241, 247	Jacob Alexander	29,800	1,594	23,900	5,900
249, 251	Jacob Alexander	12,900	705	10,600	2,300
253, 255	Annie F. Ritchie	17,000	900	13,500	3,500
257, 259	Louis Rosenbaum *et al.*	24,700	1,347	20,200	4,500
261	Thomas M. Smith	4,700	166	4,200	500

J. SUMNER DRAPER
MARK TEMPLE DOWLING
Will Purchase Down Town and Back Bay Real Estate

No.	Owner	Total	Sq. Ft.	Land	Building
265, 267	Arthur Wallace	$13,800	492	$ 9,800	$ 4,000
269, 275	Frederick M. Smith	49,800	1,449	43,500	6,300
	Cor. Richmond.				
279, 285	Moses Silverman	55,500	1,643	44,400	11,100
r. 287	Gabriele Stabile	9,400	2,308	6,900	2,500
287, 295	Boston Seaman's Friend Soc.	67,500	6,125	61,300	6,200
307, 309	Andrew P. Young hrs.	23,200	1,200	14,400	8,800
315, 317	William J. Partridge	37,100	2,115	25,400	11,900
319, 323	Boston Port & Seaman's Aid	18,400	1,033	12,400	6,000
325, 327	Augusta Wolf	20,900	1,147	14,900	6,000
331	Annie F. Ritchie	11,000	369	8,100	2,900
	Cor. Prince.				
333, 335	Wm. C. O'Kelley *et al.*	30,200	1,210	24,200	6,000
337, 339	Flora M. Cangiano	12,000	550	7,200	4,800
341, 343	Louis Rosenbaum *et al.*	10,600	510	6,600	4,000
345, 347	Louis Rosenbaum *et al.*	11,400	570	7,400	4,000
349, 351	Fritze Nelson	11,600	585	7,600	4,000
353	Henry Rosenbaum *et al.*	12,500	650	8,500	4,000
357, 361	Richard M. Burden	26,700	1,010	18,200	8,500
	Cor. Fleet.				
363, 369	Gaetano Alvino *et al.*	42,900	1,444	28,900	14,000
371, 373	George H. Wisser	16,300	864	12,100	4,200
375, 379	James Fitzgerald	13,000	616	8,000	5,000
381	James Fitzgerald	12,600	584	7,600	5,000
383	David Pearlstein *et al.*	26,600	1,506	18,100	8,500
387	David Pearlstein *et al.*	23,500	1,256	15,100	8,400
391	Domenico Cristiano *et al.*	28,700	1,245	19,900	8,800
	Cor. Clark.				
	Roman Cath. Archbishop	97,000	10,000	80,000	17,000
	Cor. Harris.				
415	David W. Cheever	21,400	1,282	15,400	6,000
417, 419	P. Robert Greene *et al.*	23,800	1,646	14,800	9,000
421, 423	Angelo De Rosa	27,000	2,217	20,000	7,000
425, 429	Agostino Pesaturo	20,500	1,200	12,000	8,500
431, 439	Thomas O'Neil	28,600	2,180	19,600	9,000
	Cor. Salutation and Lincoln Place.				
441, 445	Eunice O'Neil *et al.*	19,600	1,200	15,600	4,000
	Cor. Battery.				
455, 459	George Mogavero	26,900	1,456	18,900	8,000
461, 463	Rosario Sebatino	19,500	1,433	11,500	8,000
465, 469	Benjamin D'Arena *et al.*	16,300	1,324	9,900	6,400
471, 475	Ann Louise Hatfield hrs.	10,200	1,116	7,800	2,400
477	Ann Louise Hatfield hrs.	11,600	1,322	9,200	2,400
479, 483	Andrea Di Pietro *et al.*	19,700	1,687	11,800	7,900
485, 489	Andrea Di Pietro *et al.*	21,300	1,900	12,300	9,000
491, 499	Andrea Di Pietro *et al.*	16,000	1,517	9,100	6,900

J. SUMNER DRAPER
MARK TEMPLE DOWLING
Will Purchase Down Town and Back Bay Real Estate

T. DENNIE BOARDMAN
REGINALD BOARDMAN
RICHARD deB. BOARDMAN
REAL ESTATE AND MORTGAGES
CARE AND MANAGEMENT OF ESTATES
MAIN 1792
MAIN 1800
AMES BUILDING, BOSTON

No.	Owner	Total	Sq. Ft.	Land	Building
	Cor. Court.				
2, 4	Alice B. Coleman *et al.*	$164,000	1,600	$152,000	$12,000
14	Geo. C. Shattuck hrs.	120,000	2,442	112,300	7,700
16, 18	Holland System, Inc.	56,000	1,275	52,300	3,700
20, 22	John Q. Blake hrs. *et al.*	55,000	1,230	49,200	5,800
26, 28	Mary E. Orr tr.	65,000	1,600	60,800	4,200
30, 36	Simon Barnard	175,000	5,750	161,000	14,000
38	E. D. Codman *et al.* trs.	123,000	4,411	110,300	12,700
42, 48	E. D. Codman *et al.* trs.	235,000	7,450	208,600	26,400
50, 64	Aug. Hemenway *et al.* trs.	557,000	34,930	463,700	93,300
66, 72	Ralph H. White	262,000	4,403	198,100	63,900
74, 78	Simon Vorenberg	96,400	1,514	95,400	1,000
	Cor. Portland.				
90	Alfred Bowditch *et al.* trs.	105,000	1,652	90,900	14,100
102, 104	Alfred Bowditch *et al.* trs.	470,000	11,401	342,000	128,000
	Cor. Washington.				
118	P. & F. of Harvard College	94,000	850	85,000	9,000
122	P. & F. of Harvard College	127,000	1,720	117,000	10,000
126, 128	John B. Smith	147,500	2,651	132,600	14,900
130, 136	David P. Kimball	365,000	6,385	319,300	45,700
	Cor. Union.				
140, 144	John W. Wheelwright	93,500	1,182	82,700	10,800
148, 150	Peter Bent Brigham Hosp.	86,000	1,779	80,100	5,900
152, 156	Israel A. Ratshesky *et al.* trs.	235,000	3,541	216,000	19,000
	Cor. Blackstone.				
158	Wm. Faxon, Jr. *et al.* trs.	68,700	1,080	64,800	3,900
160	Mary D. Clark *et al.*	42,800	776	38,800	4,000
164, 166	Simon Barnard	48,200	1,312	45,900	2,300
168	Pasquale De Fio	48,000	1,200	42,000	6,000
170, 172	Pasquale De Fio	43,900	1,262	37,900	6,000
174, 176	Henry C. Richards hrs.	41,200	1,207	36,200	5,000
178, 180	Edwin S. Martin tr.	34,000	995	30,000	4,000
182, 190	John Rennison hrs.	162,000	5,000	150,000	12,000
	Cor. Cross.				
192, 196	Elizabeth Wyzanski	67,400	1,661	66,400	1,000
198, 202	Stephen Fopiano *et al.*	87,900	3,795	75,900	12,000
204, 208	Marian Gehring	89,300	3,867	77,300	12,000
210, 212	Lizzie Wyzanski	32,500	1,000	25,000	7,500
214	J. J. McGreenery *et al.*	64,000	2,700	54,000	10,000
216, 218	Domenico De Stefano *et al.*	11,900	484	10,600	1,300
r. 216	Domenico De Stefano *et al.*	7,800	518	7,800	
r. 218	Domenico De Stefano *et al.*	19,100	1,909	19,100	
220 *r.* 220	Domenico De Stefano *et al.*	29,000	1,000	25,000	4,000
222, 226	Domenico De Stefano *et al.*	64,000	5,997	60,000	4,000
228	Domenico De Stefano *et al.*	28,800	1,242	24,800	4,000
	Cor. Hanover Court.				
230, 232	Luisa Fupiano	22,500	825	16,500	6,000
	Cor. Anthony Place.				

J. SUMNER DRAPER
MARK TEMPLE DOWLING
16 STATE STREET

McMORROW College Shoes For College Men
(Formerly with H. H. Tuttle Co.)
238 Washington Street, Boston (Opp. Young's Hotel.)

No.	Owner	Total	Sq. Ft.	Land	Building
234, 238	Uward J. Mitten	$76,200	4,150	$62,200	$14,000
240, 242	Thomas D. Walsh hrs.	40,600	2,856	34,300	6,300
246 & *r.*	The Salvation Army	54,700	3,100	37,200	17,500
250, 254	Francis C. Welch *et al.* trs.	73,500	5,560	66,700	6,800
260, 262	Julius Rottenburg	95,800	4,386	65,800	*30,000
264, 266	Frederick Gould hrs.	46,100	1,430	42,900	3,200
	Cor. Parmenter.				
270, 272	I. A. Ratshesky *et al.* trs.	41,000	1,345	36,300	4,700
276, 278	Guilio De Simone	37,200	1,653	24,800	12,400
282	Emma C. Bruno	37,500	1,680	25,200	12,300
284, 286	John J. Roach hrs.	19,200	1,170	16,400	2,800
288	Rosalinda Carbone *et al.*	22,200	1,200	18,000	4,200
290, 296	Mark C. Taylor survg. tr.	99,500	5,360	64,300	35,200
300	John Miller hrs.	70,000	4,724	52,000	18,000
304, 306	John Miller hrs.	34,400	1,742	24,400	10,000
308, 310	John Miller hrs.	43,000	1,600	32,000	11,000
	Cor. Prince.				
312, 324	Frederick Gould hrs.	111,300	6,900	103,500	7,800
326, 328	Wm. J. Parker dev.	24,700	1,810	21,700	3,000
332, 338	Boston Baptist Bethel Soc.	96,800	5,150	77,200	19,600
	Cor. North Bennet.				
340, 344	P. Robert Greene *et al.*	57,500	2,624	34,000	23,500
346, 348	P. Robert Greene *et al.*	28,500	2,146	22,500	6,000
	Cor. Tileston.				
350	P. Robert Greene *et al.*	29,000	2,445	26,900	2,100
352	P. Robert Greene *et al.*	4,500	724	3,600	900
354, 356	Frank P. Dyer	14,500	746	11,900	2,600
358, 362	David W. Cheever	19,500	1,940	17,500	2,000
364, 366	David W. Cheever	23,000	1,600	14,400	8,600
372	Frederick Gould hrs.	36,800	2,850	27,100	9,700
	Cor. Webster Avenue.				
382	Job A. Turner hrs.	65,800	5,830	46,600	19,200
386, 388	Mary A. Greene hrs.	36,400	3,658	27,400	9,000
390, 394	Mary A. Greene hrs.	41,800	3,441	34,400	7,400
	Cor. Charter.				
396	Louisa Fopiano	12,500	577	11,500	1,000
400	Max Shlanger	12,000	584	7,000	5,000
402, 404	Timothy O'Connell *et al.*	15,800	1,612	11,300	4,500
408	John A. Williams *et al.*	17,500	1,780	12,500	5,000
410, 414	John A. Williams *et al.*	13,800	1,472	10,300	3,500
416, 420	Andrea Di Pietro	20,600	1,765	12,400	8,200
422, 428	Andrea Di Pietro	63,000	6,525	42,400	20,600
430	John Nutile	31,000	2,823	19,800	11,200
	Cor. Warland Place.				
436, 446	Sadie Diamond	53,000	4,950	34,900	18,100
448, 452	Ira Litchfield hrs.	24,500	2,500	17,500	7,000
454	Vincenzo Savarese *et al.*	7,100	701	5,600	1,500

* Erecting.

J. SUMNER DRAPER
MARK TEMPLE DOWLING
Will Purchase Down Town and Back Bay Real Estate

A. B. SEE ELECTRIC ELEVATORS

Minot Bldg., 111 Devonshire St., Boston

No.	Owner	Total	Sq. Ft.	Land	Building
456, 462	Vincenzo Savarese *et al.*	$ 7,100	701	$ 5,600	$ 1,500
	Cor. Commercial.				
466, 472	Nath'l H. Emmons *et al.* trs.	117,500	10,329	77,500	40,000
480, 490	Nath'l H. Emmons *et al.* trs.	195,000	20,934	104,700	90,300
	Mer. & Miners Trans. Co.	370,000	171,791	354,000	16,000
	End of Hanover.				
	Winnisimmet Company	157,000	50,594	151,800	5,200
	Foot of Hanover.				
	30 Foot Street, Cor. Hanover.				
	Commonwealth of Mass.	8,000	8,000	8,000	

HANOVER AVENUE.

9, 13	Marx Silverman	16,800	2,950	8,800	8,000
15, 19	P. Robert Greene *et al.*	8,600	1,450	5,100	3,500
25	Angelo Dainto	7,000	911	3,600	3,400
	Cor. North.				
8, 12	Mary Greenstein *et al.*	12,300	2,650	6,000	6,300
16, 20	P. Robert Greene *et al.*	22,400	5,704	11,400	11,000
22	Margaret E. O'Neil *et al.*	2,800	710	1,600	1,200

HARRIS STREET.

19	Thomas O'Neil	8,300	1,008	2,500	5,800
23	Filomeno Diorio hrs.	7,600	1,040	2,600	5,000
10	Frederic A. Turner *et al.*	8,000	1,160	4,300	3,700
16, 18	P. Robert Greene *et al.*	10,200	1,722	5,200	5,000
	Cor. Fairfield Place.				
20	P. Robert Greene *et al.*	5,400	1,517	4,600	800
24	P. Robert Greene *et al.*	7,400	1,640	4,900	2,500
28, 30	P. Robert Greene *et al.*	5,000	996	3,500	1,500

HAVERHILL STREET.

3, 7	Geo. P. Upham *et al.* trs.	30,400	1,200	25,200	5,200
13, 15	Paul B. Watson *et al.* trs.	20,500	1,500	16,500	4,000
19	Paul B. Watson *et al.* trs.	20,500	1,500	16,500	4,000
21, 23	Patrick J. Donovan *et al.*	21,000	1,500	16,500	4,500
25	Dexter Roby hrs.	21,500	1,500	16,500	5,000
27	Dexter Roby hrs.	21,500	1,500	16,500	5,000
29, 33	Marcia D. Demmon	37,000	2,705	29,800	7,200
35	George O. Goldsmith	17,100	1,600	15,200	1,900
37, 39	Alfred Bowditch *et al.* trs.	17,000	1,500	16,500	500
41	Alfred Bowditch *et al.* trs.	17,500	1,500	16,500	1,000
43, 47	Oliver M. Wentworth	53,500	3,600	45,000	8,500
	Cor. Traverse.				

J. SUMNER DRAPER
MARK TEMPLE DOWLING
Will Purchase Down Town and Back Bay Real Estate

ESTABLISHED 1847
GEO. T. McLAUTHLIN COMPANY
ELEVATORS 120 Fulton Street

HAWKINS STREET.

No.	Owner	Total	Sq. Ft.	Land	Building
11, 13	Robert M. Morse	$30,000	2,583	$23,200	$6,800
15, 23	P. & F. of Harvard College	75,000	10,000	65,000	10,000
25, 31	Edison Elec. Ill. Co.	97,000	4,899	36,700	60,300
33 & *r.*	Charles F. Ayer	23,000	2,700	20,300	2,700
35	George A. Graves	45,000	3,940	33,500	11,500
	Geo. J. Fullam *et al.* trs.	10,000	1,310	9,800	200
30	City of Boston	65,100	9,523	57,100	8,000
42	Susan M. Stuart *et al.* trs.	43,000	5,975	29,900	13,100

HAYMARKET SQUARE.

	Cor. Canal.				
	City of Boston	401,000	12,039	301,000	100,000
	Cor. Sudbury.				
2	John Laurence *et al.*	30,200	900	25,200	5,000
	Cor. Haverhill.				
30	R. H. Gardiner *et al.* trs.	254,000	8,037	184,900	69,100
28, 29	Holland System, Inc.	77,500	3,099	65,100	12,400
3, 6	Robert H. Gardiner tr.	101,800	3,300	92,400	9,400
7	Aaron H. Smith	50,500	2,300	46,000	4,500
9, 10	William P. Morse	49.800	2,280	45,600	4,200
11, 12	Emor H. Harding *et al.* trs.	50,800	2,280	45,600	5,200
13, 14	P. & F. of Harvard College	44,000	2,025	38,500	5,500
15, 16	George A. Sawyer tr.	44,000	2,025	38,500	5,500
17, 19	P. & F. of Harvard College	48,800	2,353	44,700	4,100
20	P. & F. of Harvard College	58,500	2,414	53,100	5,400
	Cor. Stillman.				

HENCHMAN STREET.

7	Antonio Del Signore	11,300	1,411	3,500	7,800
11	Guiseppe Di Carlo	11,200	1,297	3,200	8,000
15	Hugo Di Pietro	9,300	1,200	3,000	6,300
17	Salvatore Ippolito *et al.*	5,000	858	2,100	2,900
19	Giovanni Fierro *et al.*	7,000	850	2,100	4,900
21	Giovanni Fierro *et al.*	5,000	828	1,900	3,100
23	Isidor Sonnabend	4,000	852	2,100	1,900
10	Louis E. Merry	9,000	2,660	6,600	2,400
16	Ciriaco Bevilacqua *et al.*	22,000	2,775	6,900	15,100
20	Raffaella Iannessa *et al.*	8,500	974	2,900	5,600
22	Maria A. Ciani	11,000	1,603	4,400	6,600

HILDRETH PLACE.

1	Giovanni Colantuoni *et al.*	5,000	970	1,900	3,100
2	Giovanni Colantuoni *et al.*	5,000	944	1,900	3,100
3	Giovanni Colantuoni *et al.*	5,000	939	1,900	3,100

J. SUMNER DRAPER
MARK TEMPLE DOWLING
16 STATE STREET

HOLDEN COURT.

No.	Owner	Total	Sq. Ft.	Land	Building
1	Andrea Di Pietro	$ 5,500	810	$ 1,800	$ 3,700
2	Andrea Di Pietro	6,500	1,035	2,100	4,400
3	Andrea Di Pietro	6,000	950	1,900	4,100
4	Andrea Di Pietro	4,000	720	1,400	2,600
5	Andrea Di Pietro	5,400	845	1,900	3,500

HOWARD STREET.

13	Martha A. R. Prescott tr.	27,500	864	21,600	5,900
17	Cyrus Sargent hrs.	31,000	1,550	26,400	4,600
21	Italo Grillo	25,500	1,265	21,500	4,000
25	Michael J. Dowd	35,000	1,219	30,500	4,500
	Cor. Stoddard.				
29	Frank S. Pecker *et al.*	60,000	2,700	49,000	11,000
31	James E. Stewart	24,000	1,518	18,200	5,800
33	Edward N. Hill	23,000	1,613	17,700	5,300
35	Kittie O. Higgins *et al.* trs.	23,000	1,700	18,700	4,300
37	George C. Abbott	25,000	1,700	20,400	4,600
39	Wm. K. Porter devs.	21,000	1,642	16,400	4,600
41	Cyrus Sargeant hrs.	20,000	1,756	15,800	4,200
43	James Daniels	42,000	2,700	24,300	17,700
38	Luke Beard hrs.	159,500	9,794	127,300	32,200
44	Owen F. Farley, Jr., *et al.*	280,000	7,964	111,500	168,500
	Cor. Somerset.				
48	Harlow H. Rogers T. T.	23,000	1,860	18,600	4,400
50	Isabella F. Denton	20,000	1,875	16,900	3,100
54	Evelyn T. Gale	24,500	1,875	19,700	4,800
58 & 60	Evelyn T. Gale	28,000	1,264	21,500	6,500

HULL STREET.

7	Mary Leverone	10,400	986	3,400	7,000
9	Guiseppe De Simone	8,700	956	3,300	5,400
11	Giacomo Montardo hrs.	6,200	1,080	3,500	2,700
13	Abby B. Pulsifer	6,200	1,600	5,200	1,000
15	Bartolomeo Cazale	11,300	1,380	4,400	6,900
	City of Boston	222,000	88,800	222,000	
	Cor. Snowhill.				
53	Cornelius Herlihy	2,400	594	1,300	1,100
55	Giobatta Razzeto *et al.*	2,800	800	1,800	1,000
57	Nicola Scanga *et al.*	4,500	950	2,300	2,200
59, 61	Ettore Forte	21,000	1,950	5,800	15,200
6	Gennario Cirigliano *et al.*	7,000	814	2,900	4,100
8	Mary Leverone	6,800	875	2,800	4,000

J. SUMNER DRAPER
MARK TEMPLE DOWLING
Will Purchase Down Town and Back Bay Real Estate

No.	Owner	Total	Sq. Ft.	Land	Building
10	Francesco Ratto	$ 6,800	877	$ 2,800	$ 4,000
12	Luigo Moltedo	6,800	876	2,800	4,000
14	Lorenzo Musto *et al.*	8,800	1,016	3,100	5,700
14½	Carmine Cataldo *et al.*	9,000	1,056	3,300	5,700
16	Terasa Oneto	11,000	1,321	3,800	7,200
18	Helen C. Storrow	13,300	1,794	5,800	7,500
22	Mary L. Cavagnaro *et al.*	10,300	1,400	4,500	5,800
24	Stephen J. Leverone *et al.*	12,000	1,716	5,500	6,500
28	Giovanni Ghiradelli	13,300	1,581	5,100	8,200
30	Angelo Cavagnaro *et al.*	8,700	1,275	4,100	4,600
32	Giovanni Fenochietti *et al.*	6,900	1,054	3,400	3,500
34	Bartolomeo Parodi *et al.*	8,000	955	3,100	4,900
36	Women's M. E. Home Mis.	19,000	1,500	4,900	14,100
38, 40	Giovanni Caseretto	15,200	1,600	5,200	10,000
44	Guiseppe Leveroni *et al.*	2,200	449	1,500	700
	Cor. Hull Place.				
46	Rosa Guinasso *et al.*	3,700	494	1,600	2,100
48	Francesco Moglia *et al.*	3,300	459	1,500	1,800
50	Giovanni Ghiradelli *et al.*	3,000	684	2,400	600
52	Rose V. Youtronitch	9,200	792	3,200	6,000
	Cor. Snowhill.				

HULL STREET COURT.

1	Antonio Cunio	4,000	740	1,100	2,900
2	Giambastista Garibotti *et al.*	3,600	740	1,100	2,500

HULL STREET PLACE.

1	Charles Malatesta	1,600	419	700	900
2	Jerome J. Pastene	1,700	479	800	900

INDIA STREET.

11	P. & F. of Harv'd College	50,000	1,200	44,400	5,690
13	Fifty Associates	25,500	800	20,000	5,500
18	Frederick M. Smith	81,000	3,215	61,000	20,000
19	H. L. Harding *et al.* trs.	38,000	2,300	34,500	3,500
22	Moses Williams *et al.* trs.	30,000	1,050	26,200	3,800
24	Wm. H. Slocum *et al.* trs.	45,000	1,032	41,300	3,700
	Cor. Milk.				

JACKSON AVENUE.

3	Raffaele Di Pietro	6,000	891	2,700	3,300
5	Generoso Sacco *et al.*	5,400	781	2,400	3,000
7	Wm. A. Gaston *et al.* trs.	3,900	1,100	3,300	600

FRED'K O. WOODRUFF
BUSINESS PROPERTY BROKER 95 MILK STREET

FRED'K O. WOODRUFF
BUSINESS PROPERTY BROKER 95 MILK STREET

JASPER PLACE.

No	Owner	Total	Sq. Ft.	Land	Building
2	Luiga Lavita	$ 600	215	$ 300	$ 300
	Luiga Lavita	600	170	300	300

JERUSALEM PLACE.

	Beth Hamidrash Shari Jer.	33,800	3,692	9,200	24,600
3	Beth Hamidrash Shari Jer.	4,300	714	2,100	2,200

JOHN STREET.

5	John D. Williams	21,200	1,196	16,700	4,500
11	Jonathan French *et al.* trs.	18,800	1,250	15,000	3,800
15	Ellen S. Eldredge	20,000	1,250	15,600	4,400
19	Richards Bradley tr.	20,000	1,250	15,600	4,400
23	Richards Bradley tr.	20,000	1,250	15,600	4,400
27	Ellen S. Eldredge	21,000	1,250	15,600	*5,400
31	Jonathan French *et al.* trs.	20,000	1,250	15,600	4,400
35	Hannah W. French hrs.	20,600	1,250	15,600	5,000
39	Frank A. Day	22,500	1,144	18,300	4,200

KEITH'S ALLEY.

1	Louisa Di Gennero	15,000	2,600	7,800	7,200
5	Flora M. Cangiano	8,500	2,050	6,200	2,300

KILBY STREET.

	Cor. Exchange Place.				
27	State St. Exchange	440,000	5,119	389,300	50,700
43, 47	Wm. H. Aspinwall *et al.* trs.	750,000	6,780	508,500	241,500
55	Moses Williams tr.	280,000	3,500	227,500	52,500
	Cor. Water.				
59, 65	Wm. H. Slocum *et al.* trs.	200,000	3,000	165,000	35,000
71	Moses Williams tr.	235,000	5,840	204,400	30,600
77	Boston Mutual Ins. Co.	87,000	1,400	70,000	17,000
79, 81	W. Dalrymple *et al.* trs.	81,000	1,497	70,400	10,600

	Cor. State.				
2	Atlantic National Bank	339,000	2,464	259,000	80,000
14	Helena M. Kent	100,000	921	82,900	17,100
26	Annie L. Richards	160,000	1,900	133,000	27,000
32	Ellen G. Carey	357,000	3,576	268,200	88,800
	Cor. Central.				

*Erecting.

J. SUMNER DRAPER
MARK TEMPLE DOWLING
16 STATE STREET

No.	Owner	Total	Sq. Ft.	Land	Building
36, 38	Fifty Associates	$ 110,000	1,200	$98,400	$11,600
40	Fifty Associates	73,000	1,118	64,800	8,200
44, 48	Fifty Associates	111,000	1,643	98,600	12,400
50	Trs. Tufts College	73,000	1,000	63,000	10,000
54, 58	Francis R. Bangs *et al.* trs.	77,000	950	61,800	15,200
	Cor. Water.				
70	Liberty Sq. Ware. Corp.	1,027,000	11,950	777,000	250,000
	Junc. Batterymarch.				
	LANGDON PLACE.				
7, 9	Annie M. Porcello T. T.	5,300	851	1,300	4,000
17, 21	Daniel Goodnow	10,700	2,947	3,700	7,000
8	Susan M. Karsens hrs. *et al.*	4,000	740	1,100	2,900
10	Catherine L. O'Hare hrs.	2,900	1,130	1,700	1,200
	LATHROP PLACE.				
4	Michele Fuccillo	7,400	840	3,800	3,600
5	Maria Bruni	3,300	818	2,500	800
6	John Zannie	3,200	789	2,400	800
8	William E. Brown	2,700	708	2,100	600
7	Andrea Cavagnaro	3,200	800	2,400	800
	LEWIS STREET.				
3	Domenico Luciano *et al.*	12,000	1,070	8,600	3,400
10	Lewis Wharf Corp.	14,600	1,320	9,200	5,400
38	Raffaele Jannini	8,800	1,193	4,800	4,000
40	Raffaele Jannini *et al.*	7,500	866	3,500	4,000
42, 50	Angiolina Golosso	17,800	2,378	8,300	9,500
	LIBERTY SQUARE.				
	Cor. Water.				
4	Francis C. Welch *et al.* trs.	325,000	3,800	209,000	116,000
	LINCOLN PLACE.				
9, 15	Chas. E. Wiggin *et al.*	13,800	3,300	8,300	5,500
	LONG WHARF.				
	Proprs. Long Wharf	469,000	80,142	439,000	30,000
3	George Babson	15,000	870	12,200	2,800
7	Alfred Anderson	12,900	990	11,900	1,000
9	George J. Tarr hrs.	12,400	882	8,900	3,500
11	Leander M. Haskins hrs.	12,300	840	8,800	3,500
13	Proprs. Long Wharf	10,000	737	7,000	3,000

No.	Owner	Total	Sq. Ft.	Land	Building
54	Proprs. Long Wharf	$ 9,500	700	$ 6,700	$ 2,800
55	Charles J. Taylor hrs.	9,100	710	7,100	2,000
56	Samuel G. Davis	7,000	710	5,000	2,000
57	Proprs. Long Wharf	8,000	713	5,300	2,700
58	Robert H. Gardiner *et al.* trs.	8,500	970	6,300	2,200
59	Robert H. Gardiner *et al.* trs.	8,100	943	6,100	2,000
60	Robert H. Gardiner *et al.* trs.	7,900	907	5,900	2,000
62	Proprs. Long Wharf	16,800	1,558	10,900	5,900
63	Proprs. Long Wharf	16,000	1,554	10,100	5,900
64	Proprs. Long Wharf	16,000	1,563	10,200	5,800
65	Proprs. Long Wharf	16,000	1,591	10,300	5,700
66	Proprs. Long Wharf	13,500	1,316	8,600	4,900
67	Proprs. Long Wharf	18,000	1,688	11,000	7,000
68	Proprs. Long Wharf	18,600	1,813	11,800	6,800
69	Proprs. Long Wharf	19,100	1,823	11,900	7,200
70	Proprs. Long Wharf	20,500	1,890	13,200	7,300
	LUTHER PLACE.				
7	Isidor Sonnabend	2,200	716	1,400	800
4	Isidor Sonnabend	2,300	615	1,700	600
6	Isidor Sonnabend	1,400	485	1,000	400
	LYNN STREET.				
1	Russell Bradford *et al.*	3,600	722	2,900	700
	MARGARET STREET.				
7, 9	William J. Flynn	16,600	2,400	8,400	8,200
11	Francesco Lo Russo *et al.*	5,000	753	2,300	2,700
13	Alfonso Lanzo *et al.*	6,000	792	2,400	3,600
15	Abraham Bravman	7,300	935	2,300	5,000
17	Lucia Patti *et al.*	7,300	912	2,300	5,000
19	Susan D. Little *et al.*	4,700	918	2,300	2,400
21	Mike Scialdone	4,500	828	2,100	2,400
23	Salvatore Onessimo *et al.*	8,200	1,003	2,800	5,400
10	Pasquale De Sisto	23,300	2,396	10,200	13,100
14	Sarah Bernstein	15,800	1,933	6,800	9,000
16	Arazio Bevilacqua	6,500	516	2,600	3,900
26	Antonio Clemente Cor. Cleveland Place.	19,000	1,879	7,500	11,500
	MARSHALL STREET.				
10	Esther L. Wingersky	27,000	2,000	22,000	5,000
12	Arioch W. Erickson Cor. Creek Square.	39,500	2,247	33,700	5,800

J. SUMNER DRAPER
MARK TEMPLE DOWLING
16 STATE STREET

McKINLEY SQUARE.

No.	Owner	Total	Sq. Ft.	Land	Building
	*Custom House, U. S.	$1,500,000	17,068	$938,700	*$561,300
	W. Dalrymple *et al.* trs.	152,500	2,762	132,500	20,000
	Cor. Central.				

MECHANIC COURT.

1, 25	Enrico D. Stefano	28,000	5,805	18,900	9,100

MECHANIC STREET.

2	Guiseppe Arancio	12,500	2,391	7,800	4,700
7	Anna Della Rocco *et al.*	8,500	1,500	4,900	3,600
10	Edward A. Graustein	20,000	3,314	12,400	7,600

MERCHANTS ROW.

7, 11	Paul B. Watson *et al.* trs.	100,000	1,567	89,300	10,700
15	Edward J. Sampson	65,000	1,000	62,000	3,000
17, 21	Moses Williams *et al.* trs.	142,000	1,936	135,600	6,400
	Cor. Chatham.				
	City of Boston	1,970,000	27,400	1,671.400	298,600
37, 39	Benjamin G. Boardman hrs.	87,000	1,450	79,800	7,200
41, 45	Mary A. Gleeson *et al.* trs.	56,000	1,267	53,200	2,800
	Cor. State.				
10	R. M. Bradley *et al.*	1,365,000	11,044	883,500	481,500
22, 26	Chas. E. Cotting *et al.* trs.	115,000	2,080	106,100	8,900
28, 36	Chas. E. Cotting *et al.* trs.	195,000	3,262	179,400	15,600
38, 52	Robt. H. Gardiner *et al.* trs.	425,000	6,353	393,900	31,100
	Cor. North Market.				

MERRIMAC STREET.

	Junc. Friend.				
35, 49	Parker Spinney	97,500	4,350	91,400	6,100
51, 55	Sarah E. Jenks	19,400	1,400	18,200	1,200
59	Sarah E. Jenks	22,500	1,639	21,300	1,200
63	Sidney Patch hrs.	40,500	2,837	36,900	3,600
65, 69	B. Leighton Beal	51,000	3,783	49,200	1,800
2	Peter Bent Brigham Hosp.	63,600	1,900	57,000	6,600
	Cor. Sudbury.				
6, 12	John D. Long	110,000	3,000	84,000	26,000
	Junc. Friend.				
20, 38	Aug. L. Thorndike *et al.*	90,000	3,702	59,200	30,800

*Erecting.

J. SUMNER DRAPER
MARK TEMPLE DOWLING
Will Purchase Down Town and Back Bay Real Estate

T. DENNIE BOARDMAN
REGINALD BOARDMAN
RICHARD deB. BOARDMAN
REAL ESTATE AND MORTGAGES
CARE AND MANAGEMENT OF ESTATES
MAIN 1792
MAIN 1800
AMES BUILDING, BOSTON

MILK STREET.

No.	Owner	Total	Sq. Ft.	Land	Building
4, 6	Old South Association	$ 54,500	400	$ 54,000	$ 500
20, 24	Penn. Mut. Life Insur. Co.	745,000	4,740	474,000	271,000
98	Moses Williams *et al.* trs.	195,000	3,500	164,500	30,500
102	Moses Williams tr.	140,000	2,462	115,700	24,300
104	Boston Insur. Co.	430,000	3,618	264,100	165,900
	Cor. Kilby.				
120	Samuel G. King *et al.* trs.	213,000	2,839	113,600	99,400
	Cor. Broad.				
124	Chas. E. Stratton *et al.* trs.	65,000	1,100	55,000	10,000
128	Otis H. Dana hrs.	33,000	900	30,600	2,400
130	Timothy Dodd hrs.	26,000	775	23,200	2,800
132	Wm. A. Gaston *et al.* trs.	28,000	800	24,000	4,000
138	Wm. H. Slocum *et al.* trs.	54,000	1,600	48,000	6,000

MOON STREET.

15, 17	Vito A. Romano	6,100	844	5,100	1,000
	St. John's School Corp.	126,300	16,087	64,300	62,000
	Cor. Lewis.				
4	Louis A. Cavagnaro *et al.*	18,700	1,673	11,700	7,000
6	Jeannette A. Nelson	7,000	1,070	4,000	3,000
8	Margaret Thompson	5,500	800	2,800	2,700
10	Thomas McCormick	6,600	900	3,400	3,200
12	Marciano D'Amelio *et al.*	10,000	1,000	3,900	6,100
14	Vito A. Romano	8,800	890	3,800	5,000
16	Walter L. Collins *et al.*	6,800	1,000	3,800	3,000
20	Benjamin Piscopo	7,500	921	4,000	3,500
22, 26	Benjamin Piscopo	11,400	836	7,100	4,300

MORTON STREET.

1	Leah Rubenstein	1,800	242	1,000	800
3	Max Burack	4,800	586	1,800	3,000
5	Sarah Kopelman	5,500	898	2,300	3,200
7	Charles A. Lynch *et al.*	4,200	1,040	2,600	1,600
9	Selig Lipsky	4,800	1,027	2,600	2,200
11	Selig Lipsky	5,000	1,073	2,700	2,300
13	William N. Ambler	4,000	800	2,000	2,000
15	Bessie Tilden	4,100	757	1,900	2,200
17	Bessie Machatt	4,100	756	1,900	2,200
19	Betsey Tirren	4,100	756	1,900	2,200
21	Lizzie Goodman *et al.*	4,100	756	1,900	2,200
23	Joseph Kasokivitz	5,000	738	1,900	3,100
2	Julius Levine	4,000	569	1,600	2,400

J. SUMNER DRAPER
MARK TEMPLE DOWLING
Will Purchase Down Town and Back Bay Real Estate

No.	Owner	Total	Sq. Ft.	Land	Building
4	Julius Levine	$ 4,100	620	$ 1,700	$ 2,400
6	Rebecca Levine	4,500	648	1,600	1,900
8	Richard L. Rossatto *et al.*	4,500	650	1,600	2,900
10	Bessie Tiden	4,500	711	1,800	2,700
12	Simon Koretsky	4,500	733	1,800	2,700
14	Betsey Teran *et al.*	4,000	755	1,900	2,100
16	Michele Gaudiello *et al.*	7,000	720	1,800	5,200
18	Rebecca Sonnabend *et al.*	3,200	500	1,400	1,800
20	Rebecca Sonnabend *et al.*	3,400	423	1,200	2,200
22	Turner Centre Dairy Assoc.	18,000	1,009	8,100	9,900

NORTH STREET.

	Cor. Faneuil Hall Square.				
1	James D. Casey hrs.	81,000	1,023	77,700	3,300
31, 33	Winslow Warren *et al.* trs.	65,900	1,400	61,600	4,300
35, 41	John P. Squire hrs.	102,400	2,400	91,200	11,200
45, 49	John P. Squire hrs.	146,800	2,413	132,700	14,100
	Cor. Blackstone.				
73	Soc. Theological Education	27,500	850	23,800	3,700
	Cor. John.				
75	Frank A. Day	66,000	2,240	58,200	7,800
85	C. B. Wheelock *et al.* trs.	41,500	1,800	32,400	9,100
87, 91	C. B. Wheelock *et al.* trs.	47,000	2,700	35,100	11,900
93, 97	Peter Bent Brigham Hosp.	51,000	2,719	38,100	12,900
99, 103	Peter Bent Brigham Hosp.	38,000	1,475	28,000	10,000
	Cor. Cross.				
105	Tufts College trs.	73,000	2,450	49,000	24,000
109	Benjamin F. Shattuck	36,000	1,500	21,000	15,000
117	Edward E. Blodgett	22,000	1,863	20,500	1,500
119	Edward E. Blodgett	32,000	2,691	29,600	2,400
125, 127	F. H. Roberts Co.	226,000	12,198	122,000	104,000
	Cor. Ferry.				
133, 139	George E. Cabot tr.	58,000	2,550	35,700	22,300
141, 147	Augustus P. Loring tr.	50,000	2,901	40,600	9,400
	Cor. Fulton Place.				
149	Joseph Arancio	13,000	495	8,400	4,600
157	Vincenzo Ruggieri	13,000	739	9,600	3,400
161	Maria G. Esposito	5,900	371	5,200	700
163, 165	Maria G. Esposito	9,000	407	8,600	400
	Cor. Richmond.				
171	Louis Rosenbaum *et al.*	19,000	1,045	12,500	6,500
175	Louis Rosenbaum *et al.*	82,000	9,190	55,100	26,900
187	Louis Rosenbaum *et al.*	24,000	2,000	15,000	9,000
191, 193	Fred Joy	13,500	1,481	9,600	3,900
	Cor. Jaspar Place.				
197	Theresa Giangrande	2,700	220	2,200	500
199, 207	Bos. Mis. and Ch. Ex. Soc.	36,000	3,665	20,200	15,800

A. B. SEE ELECTRIC ELEVATORS

Minot Bldg., 111 Devonshire St., Boston

No.	Owner	Total	Sq. Ft.	Land	Building
209	Jenny R. Howes	$31,500	3,000	$16,500	$15,000
215	Giovanni Bellizia *et al.*	8,600	955	6,700	1,900
	Cor. Langdon Place.				
217, 219	Flora M. Cangiano	24,000	1,920	13,400	10,600
221	Geo. T. McLauthlin Co.	15,600	2,710	13,600	2,000
227	Francis J. Keany	12,200	1,580	9,500	2,700
231, 235	Francis J. Keany	10,800	1,500	8,300	2,500
247, 251	Teresa Marotta	36,200	2,500	30,000	6,200
	Cor. Lewis.				
257, 259	Lewis Wharf Corp.	22,300	1,530	15,300	7,000
261	Lorenzo Bianco	11,800	1,220	8,500	3,300
263, 267	John H. Sherburne	8,600	1,103	5,600	3,000
269	John H. Sherburne	8,100	1,032	5,100	3,000
273	Gabriele Stabile	11,300	1,062	5,300	6,000
277	Gabriele Stabile	11,400	1,088	5,400	6,000
279	Gaetano Vitale	11,500	1,082	6,500	5,000
281	Andrew McCormick	14,600	1,190	11,900	2,700
	Cor. Fleet.				
287	Elizabeth Wyzanski	11,000	1,469	10,200	800
293	M. E. & C. E. Wyzanski trs.	9,300	1,468	7,300	2,000
295	M. E. & C. E. Wyzanski trs.	9,300	1,784	7,100	2,200
301	Luigi Agrippino	11,300	1,208	4,800	6,500
303	Pantaleon Mercurio	15,000	1,479	5,900	9,100
307, 309	Nicola Costanza *et al.*	10,000	1,504	6,000	4,000
321, 335	Chas. E. Cotting *et al.* trs.	283,000	12,567	62,800	220,200
	Cor. Clark.				
351	Pasquale De Feo	9,900	930	5,100	4,800
353	Emily F. Willcomb	7,800	900	4,900	2,900
18	Jos. P. Flatley hrs.	50,400	3,193	47,900	2,500
20, 22	Robert H. Gardiner *et al.* trs.	29,400	1,300	27,300	2,100
24	Laurence Minot *et al.* trs.	68,400	2,454	49,100	19,300
26	David O. Clark *et al.* trs.	49,700	1,910	43,900	5,800
28, 34	Eastern Cold Storage Co.	216,100	7,325	161,100	55,000
36	Anna L. Beckwith	52,300	1,149	48,300	4,000
38, 44	John P. Squire hrs.	161,000	4,426	146,100	14,900
48	Levi W. Rockwell	63,700	1,656	61,300	2,400
52	Watson Freeman hrs.	64,100	1,650	61,000	3,100
54	F. M. Learned *et al.* trs.	208,500	2,833	198,300	10,200
	Cor. Blackstone.				
70, 76	P. & F. of Harvard College	54,500	1,440	50,400	4,100
	Cor. No. Center.				
78	E. D. Codman *et al.* trs.	67,400	2,590	51,800	15,600
82	E. D. Codman *et al.* trs.	37,000	2,250	29,300	7,700
84	E. D. Codman *et al.* trs.	31,000	2,000	24,000	7,000
86	E. D. Codman *et al.* trs.	24,500	1,600	19,200	5,300

J. SUMNER DRAPER
MARK TEMPLE DOWLING
16 STATE STREET

No.	Owner	Total	Sq. Ft.	Land	Building
88, 90	E. D. Codman *et al.* trs.	$55,500	3,312	$39,700	$15,800
92, 94	John W. Morss *et al.* trs.	27,300	1,980	21,800	5,500
96, 98	John W. Morse *et al.* trs.	27,000	1,950	21,500	5,500
	Cor. Cross.				
100, 102	John W. Morss *et al.* trs.	48,000	2,210	42,000	6,000
110	Aug. Hemenway *et al.* trs.	77,000	2,860	51,500	25,500
112	Aug. Hemenway *et al.* trs.	54,500	2,750	30,200	24,300
116	Aug. Hemenway *et al.* trs.	50,000	2,570	28,300	21,700
118, 122	Aug. Hemenway *et al.* trs.	46,000	2,370	26,100	19,900
124	John C. Gilbert hrs.	32,900	2,842	31,300	1,600
128, 132	C. E. Cotting *et al.* trs.	67,300	4,827	53,100	14,200
134	C. E. Cotting *et al.* trs.	22,600	1,564	17,200	5,400
144	Gennaro Scigliano *et al.*	27,200	2,219	22,200	5,000
150	Enrico Tassinari	20,500	1,152	12,700	7,800
152, 158	Lucy F. Bowen tr.	57,000	3,500	42,000	15,000
	Cor. Board Alley.				
160, 162	Chas. E. Cotting *et al.* trs.	30,300	2,000	24,000	6,300
r. 160	Chas. E. Cotting *et al.* trs.	6,000	1,850	3,700	2,300
164	Chas. E. Cotting *et al.* trs.	25,600	1,932	19,300	6,300
168	Louisa Di Gennaro	17,200	1,175	14,100	3,100
174	Flora M. Cangiano	18,000	1,080	13,000	5,000
	Cor. Keith's Alley.				
178	C. B. Wheelock *et al.* trs.	120,000	6,500	104,000	16,000
	Cor. Richmond.				
190, 192	Gabriele Stabile	47,600	4,106	22,600	25,000
204	Gabriele Stabile	62,000	2,466	37,000	25,000
210	Lucido Vapozzoli	13,200	1,094	8,200	5,000
214	Luigi Labadini hrs.	16,000	1,100	7,700	8,300
218	Raffaele Jannini	15,200	1,244	8,700	6,500
220	Giovanni Jannini *et al.*	16,900	1,600	10,400	6,500
228	Francis J. Keany	5,700	737	4,800	900
232	Francis J. Keany	7,800	900	6,800	1,000
	Cor. Sun Court.				
236	Michael Russo	13,300	1,350	10,800	2,500
240	Adolorata Russo	10,000	866	5,400	4,600
244-246	Adolorata Russo	9,000	812	5,100	3,900
248-250	Bartholomew Lavezzo	12,600	1,293	8,100	4,500
252-254	John Cazaretto	12,200	1,232	7,700	4,500
256-258	Antonio Gardella *et al.*	12,300	1,258	7,800	4,500
260	Pietro Di Rocco	15,000	1,593	12,000	3,000
	Angelo Marrotta *et al.*	1,000	230	1,000	
270	Teresa Marotta	6,000	387	5,000	1,000
274	Teresa Marotta	8,000	953	6,200	1,800
278, 284	Alessandra Jannini *et al.*	29,000	3,780	17,000	12,000
290	Antonio De Vito *et al.*	10,200	1,942	9,200	1,000
292	Thomas McCormick	16,800	1,964	10,300	6,500
296	Thos. J. Goodwin hrs. *et al.*	29,400	2,360	23,600	5,800
	Cor. Fleet.				

THE NEW ENGLAND TRUST CO.
No. 135 Devonshire Street
BOSTON, MASS.

Safe Deposit Boxes, affording absolute security for Bonds, Deeds and other papers, are rented at reasonable prices.

No.	Owner	Total	Sq. Ft.	Land	Building
300	Ellen A. Drynan	$15,500	1,300	$14,300	$ 1,200
302	Margaret A. Mahoney	7,700	1,050	6,800	900
310	James Fitzgerald	13,000	2,200	9,900	3,100
316	Sarah L. McGrath	14,800	3,238	13,000	1,800
318, 328	Sarah L. McGrath	51,000	7,875	29,600	21,400
330	Leonardo Squillacioti	65,000	4,518	40,700	24,300
	Cor. Clark.				
340	Leonardo Squillacioti	25,900	2,880	19,200	6,700
342	Demetrio Camelio *et al.*	19,000	2,036	10,200	8,800
344, 348	Roberto Leverone	25,500	2,200	12,100	13,400
	Cor. Harris.				
350	P. Robert Greene *et al.*	6,500	742	4,800	1,700
354	Chas. A. Welch *et al.* trs.	7,000	900	4,500	2,500
358	P. Robert Greene *et al.*	26,400	6,553	22,900	3,500
362, 366	Antonio De Vito *et al.*	15,200	1,234	7,400	7,800
	Cor. Hanover Avenue.				
372	Charles A. Gillispie	12,400	1,439	8,600	3,800
376	Catherine Walsh	16,000	2,149	11,800	4,200
378	Ferdinando Carangelo	15,300	1,372	8,200	7,100
	Cor. Powers Court.				
382	Ferdinando Carangelo	14,000	1,346	8,100	5,900

NORTH SQUARE.

1	Louis A. Cavagnaro *et al.*	18,700	1,673	11,700	7,000
2	Angelo Maggi *et al.*	10,500	1,442	7,200	3,300
3	Thomas McCormick	16,400	1,724	12,000	4,400
7	Antonio A. Solari	23,000	1,223	11,000	12,000
9, 13	Boston Seamen's Aid Soc.	44,000	6,000	27,000	17,000
15	Sarah Boynthon	8,000	1,055	6,300	1,700
19	Paul Revere Mem. Soc.	12,000	1,455	7,700	4,300
27	Angelo Carpinello *et al.*	29,000	2,291	13,000	16,000
29	Margaret A. Mahoney	17,000	3,075	15,300	1,700
33	Ewing P. Morse	6,500	778	4,700	1,800
37	Louis Misochi hrs.	6,300	889	5,300	1,000
	Roman Cath. Archbishop	32,800	4,502	20,800	12,000
12	Societa Cath. Di San Marco	9,000	822	4,100	4,900
14	Michele Morelli *et al.*	10,600	1,120	6,100	4,500
16	Francesco Luciano *et al.*	10,000	970	5,400	4,600

NORTH BENNET STREET.

	City of Boston	74,000	4,899	29,400	44,600
	City of Boston	170,000	12,858	45,000	125,000
	City of Boston	83,600	11,037	38,600	45,000
31	Luigia Leverone	11,000	1,000	5,000	6,000
33	Cesidio Di Pietro	7,300	1,000	4,300	3,000
35	Michele Luongo	9,300	1,000	4,300	5,000

J. SUMNER DRAPER
MARK TEMPLE DOWLING
Will Purchase Down Town and Back Bay Real Estate

No.	Owner	Total	Sq. Ft.	Land	Building
37	No. Bennett Industrial Sch.	$ 8,600	1,250	$ 5,600	$ 3,000
8	Boston Ladies' Bethel Soc.	9,500	1,000	6,500	3,000
12	Andrew A. Badaracco	13,500	1,338	8,000	5,500
14	Order of St. Francis	19,000	2,266	10,200	8,800
18	Order of St. Francis	42,000	3,000	14,000	28,000
	City of Boston	162,000	6,000	27,000	135,000
34	Guiseppe Carrabio	8,200	995	4,200	4,000
r. 34	John B. Crovo	4,900	1,199	2,700	2,200
r. 36	Giambatista Biggi	4,800	1,147	2,600	2,200
36	John B. Crovo hrs. *et al.*	6,300	896	3,800	2,500
38	Antonio Repetto *et al.*	9,700	1,186	4,700	5,000
r. 38	Pietro Garibotto *et al.*	4,800	1,147	2,600	2,200
40	Antonio Repetto	6,500	905	4,000	2,500
r. 50	John Crovo	6,900	1,675	3,800	3,100
42	Teresa Foppiano *et al.*	7,700	935	4,200	3,500
44	Rosie Bachrach	9,800	1,226	5,800	4,000
46	Elisa B. Tutela *et al.*	9,400	1,201	5,400	4,000
	NORTH BENNET PLACE.				
4	Mary B. Starratt *et al.*	2,800	600	1,200	1,600
6	Mary B. Starratt *et al.*	2,800	600	1,200	1,600
	NORTH CENTRE STREET.				
12, 36	E. D. Codman *et al.* trs.	60,000	12,000	54,000	6,000
	NORTH HANOVER COURT.				
1	Daniel Doherty hrs.	1,300	250	900	400
2	Pietro Casali *et al.*	1,300	208	700	600
3	Pietro Casali *et al.*	1,300	208	700	600
4	Guiseppe Zermani	1,500	250	900	600
5	Guiseppe Zermani *et al.*	1,200	187	600	600
6	Guiseppe Zermani	1,200	192	600	600
7	Nicola Garbarino	2,400	470	1,500	900
	NORTH HUDSON STREET.				
2, 3	Vincenzo Passero *et al.*	$ 8,200	1,140	2,600	5,600
4	Michele Innella *et al.*	3,700	810	2,000	1,700
5	Michele Innella *et als.*	4,800	800	2,000	2,800
6	Angiolina Langone *et als.*	4,800	799	2,000	2,800
	NORTH MARGIN STREET.				
7	Nathan Cantor	4,400	573	3,200	1,200
9	Margaret Mulhern	2,500	240	1,400	1,100
	Cor. Wiget.				

HENRY D. BENNETT, *Brookline and Boston*
Real Estate, Mortgages, Insurance
85 WATER STREET PROPERTY ON THIS STREET FOR SALE

No.	Owner	Total	Sq. Ft.	Land	Building
27, 29	Teodoro Muollo	$ 6,000	657	$ 2,600	$ 3,400
35	Luigi Gardella	11,300	1,435	4,300	7,000
37	Mary F. Doherty dev.	6,700	1,570	4,700	2,000
41	Mary Murphy	5,300	930	2,800	2,500
43	John Blaney *et al.*	5,500	660	2,000	3,500
45	Carmela Del Signore	7,000	785	2,400	4,600
47A	Jennie Russo	11,400	1,695	5,100	6,300
47	Mattio Luongo *et al.*	10,000	1,609	4,800	5,200
49	Margaret O'Connell	18,000	2,674	8,000	10,000
53, 59	Redfield Proctor hrs.	130,000	15,617	46,800	83,200
65, 69	William Slattery *et al.*	18,700	2,244	7,900	10,800
71	William Slattery *et al.*	5,500	750	1,500	4,000
75	Nicola Locore *et al.*	4,700	607	1,200	3,500
79	William Slattery *et al.*	3,800	760	1,500	2,300
81	Nicola Paglia	6,000	1,011	2,000	4,000
85	Nicola Paglia	4,100	500	1,400	2,700
87	Raffaele Di Donato *et al.*	3,500	540	1,300	2,200
95	Filippo Bruno	13,000	2,055	4,100	8,900
	Trs. Boston College	76,500	6,350	31,800	44,700
	Cor. Stillman.				
50	Raffaele Zolla *et al.*	10,300	1,068	3,000	7,300
54, 56	Max Lebovich *et al.*	8,000	1,355	3,700	4,300
58	Max Lebovich *et al.*	8,000	1,355	3,700	4,300
60	Max Lebovich *et al.*	8,000	1,355	3,700	4,300
62	Giovanni Catalano *et al.*	6,300	1,064	2,900	3,400
64	Beatrice Centanaro	16,500	1,661	4,600	11,900
66	Guiseppe Panzica	10,000	1,041	2,900	7,100
68	Morris Rohstein	10,200	1,024	2,800	7,400
70	William Slattery *et al.*	9,000	1,120	3,000	6,000
72	William Slattery *et al.*	5,500	1,002	3,000	2,500
74	William Slattery *et al.*	9,400	1,130	5,700	3,700
78	Jennie Lupiss *et al.*	15,300	2,127	5,300	10,000
84	GiovanninaMontisano	14,500	1,809	4,500	10,000
86	Amy F. Donnelly	3,500	1,106	3,000	500

NORTH MARKET STREET.

	Cor. Commercial.				
1	Percival Lowell *et al.*	104,000	1,250	97,400	6,600
3	Percival Lowell *et al.*	73,000	1,100	67,100	5,900
5, 6	Wm. P. Lawrence *et al.*	68,500	1,100	62,700	5,800
7, 8	Lewis P. Jackson dev.	68,500	1,100	62,700	5,800
9, 10	Wm. P. Lawrence *et al.*	68,500	1,100	62,700	5,800
11, 12	John W. Wheelwright	77,000	1,194	68,000	9,000
14	Charles R. Noyes	74,000	1,200	68,400	5,600
16	A. W. Chamberlain ex. *et al.*	76,000	1,226	69,900	6,100
18	John G. Chandler	75,000	1,225	69,800	5,200
20	J. D. Williams *et al.* trs.	79,500	1,300	74,100	5,400

J. SUMNER DRAPER
MARK TEMPLE DOWLING
16 STATE STREET

No.	Owner	Total	Sq. Ft.	Land	Building
22	Annie L. Lamb	$79,500	1,300	$74,100	$ 5,400
23, 24	George Dennie hrs.	77,000	1,250	72,000	5,000
25	Henry S. Grew *et al.* trs.	73,500	1,200	68,400	5,100
28	Frederick M. Smith	78,000	1,254	72,800	5,200
30	Edward H. Furber *et al.*	78,000	1,254	72,800	5,200
31, 32	Edward H. Furber *et als.*	78,000	1,254	72,800	5,200
34	C. E. Cotting *et al.* trs.	94,000	1,254	72,800	21,200
36	Albertina H. Sears *et al.*	77,500	1,250	72,600	4,900
38	C. E. Cotting *et al.* trs.	77,500	1,250	72,600	4,900
40	Hannah W. French hrs.	89,500	1,250	72,600	16,900
42	Moses Williams tr.	84,000	1,254	74,000	10,000
44	Horace G. Allen *et al.* trs.	90,000	1,250	76,300	13,700
46	Horace G. Allen *et al.* trs.	140,000	1,425	125,400	14,600
	Cor. Merchants Row.				
49	R. H. Gardiner *et al.* trs.	425,000	6,353	393,900	31,100
51	R. H. Gardiner *et al.* trs.	153,000	2,374	133,000	20,000
53	Mary P. Cummings	110,000	1,758	102,000	8,000
54, 60	Amasa Stetson hrs. *et al.*	238,000	3,824	206,500	31,500
62, 67	Fannie P. Friedrich	79,000	1,270	72,400	6,600

NOYES PLACE.

7	Thomas M. Smith	3,200	760	1,700	1,500
9	Carlo Demarco *et al.*	6,200	815	1,800	4,400
11	Gesule Ferullo *et al.*	6,000	819	1,600	4,400
13	Guiseppe Delmonte *et al.*	5,300	749	1,500	3,800
15	Diomede De Angelis *et al.*	5,500	1,021	2,000	3,500
2	Frank Ciambelli *et al.*	3,400	739	1,800	1,600
4	Frank Ciambelli *et al.*	3,200	699	1,600	1,600
6	Pasquale Rosetti	3,100	669	1,500	1,600
8	Pasquale Rosetti	4,600	805	1,800	2,800
10	Annie Krop	3,900	682	1,400	2,500
12	Tommasso Martiginetti *et al.*	3,800	638	1,300	2,500

PARMENTER STREET.

11	Israel A. Ratshesky *et al.* trs.	11,700	877	9,600	2,100
	City of Boston	134,800	10,550	94,900	39,900
10, 12	Frederick Gould hrs.	46,100	1,430	42,900	3,200
14	Philip Silberstein	8,000	640	6,100	1,900
16	Philip Silberstein	6,300	640	4,800	1,500
18	Celia Silverman	7,500	591	4,100	3,400
20	Benev. Frat. of Churches	27,500	4,270	23,500	4,000
26	Etta A. Shalit	12,000	953	6,700	5,300
28	Ida Leventall	11,500	950	6,700	4,800
30	Morris Bean	9,200	844	6,800	2,400
32	Benev. Frat. Churches	10,500	831	7,500	3,000

FRED'K O. WOODRUFF
BUSINESS PROPERTY BROKER 95 MILK STREET

FRED'K O. WOODRUFF
BUSINESS PROPERTY BROKER 95 MILK STREET

PEMBERTON SQUARE.

No.	Owner	Total	Sq. Ft.	Land	Building
	City of Boston	$4,481,000	87,035	$1,131,400	$3,349,600
7, 25	Chas. E. Cotting *et al.* trs.	643,000	11,508	345,200	297,800
29	Peter C. Brooks	59,000	2,503	52,600	6,400
35	Peter C. Brooks	69,000	3,029	60,600	8,400
37	Peter C. Brooks	98,000	5,354	85,700	12,300
20	Moses Williams *et al.* trs.	550,000	8,310	290,900	259,100
28	Solomon Wildes hrs.	52,000	2,300	41,400	10,600
30	Samuel Wells hrs.	44,000	2,000	34,000	10,000
34, 42	Winslow Warren *et al.* trs.		Valued 39–43 Tremont St.		
44	Frank E. Simpson *et al.*	41,000	2,398	36,000	5,000
52	Houghton Bldg. Trust	78,000	2,336	35,000	43,000
56	Nathaniel W. Ladd	33,000	1,665	25,000	8,000
60	Fred'k. L. Whitwell *et al.*	30,500	1,592	23,900	6,600
64	Thompson S. Sampson	31,000	1,643	23,000	8,000
68	Geo. N. Whipple	25,000	1,476	20,700	4,300

PHIPPS PLACE.

1	Camilla Marotto	6,400	968	2,400	4,000
3	Giovianni Puopolo *et al.*	6,400	959	2,400	4,000
5	Albino Bevilacqua *et al.*	6,400	949	2,400	4,000
6	Vincenzo Di Rocco *et al.*	5,300	1,109	2,800	2,500
2	Andrea Di Pietro	12,000	1,451	3,300	8,700
4	Ernesto Vena *et al.*	6,000	782	2,000	4,000
8	Edward Lynch hrs.	4,000	730	1,800	2,200

POND STREET PLACE.

3	Generoso Cincotti *et al.*	2,600	599	600	2,000
5	Raffaele Morandi *et al.*	1,300	607	600	700
2	Patrick Duffy *et al.*	1,600	595	900	700
4	Raphael Marante *et al.*	1,300	595	600	700

PORTLAND STREET.

9	P. Robert Greene *et al.*	18,000	728	14,600	3,400
11	Daniel Goodnow	18,200	736	14,700	3,500
15	Lois M. Spainer *et al.*	18,200	1,736	14,700	3,500
17	Lois M. Spainer *et al.*	18,200	1,736	14,700	3,500
19	Anna E. Tower	32,200	2,227	31,200	1,000
23	Sam. C. Bennett *et al.* trs.	34,000	1,905	26,700	7,300
29	Samuel C. Bennett *et al.* trs.	34,000	1,905	26,700	7,300
33, 37	Samuel C. Bennett *et al.* trs.	34,000	1,905	26,700	7,300
39, 49	Moses W. Merrill hrs. *et al.*	69,000	5,282	63,400	5,600

J. SUMNER DRAPER
MARK TEMPLE DOWLING
16 STATE STREET

No.	Owner	Total	Sq. Ft.	Land	Building
51	Marcus M. Kimball *et al.* trs.	$49,000	2,416	$33,800	$15,200
55	Emily M. Treadwell	58,000	2,720	38,100	19,900
57	Rose A. Dooley	23,400	816	13,900	9,500
63	Frank W. Boles tr.	60,000	2,081	45,800	14,200
	Cor. Sudbury.				
71	Annie L. Dexter *et al.*	28,500	1,465	20,600	7,900
75	Annie L. Dexter *et al.*	21,300	1,238	17,300	4,000
79, 83	C. S. Rackemann *et al.* trs.	51,500	2,727	38,200	13,300
85, 89	C. S. Rackemann *et al.* trs.	51,800	2,775	38,900	12,900
91, 95	Peter Bent Brigham Hosp.	61,000	3,021	42,300	18,700
97	Wm. M. Ambler	27,600	1,534	21,500	6,100
103	Charles W. Whittier	123,000	3,359	67,200	55,800
	Cor. Market.				
105, 107	Aug. L. Thorndike *et al.*	57,000	2,080	43,700	13,300
121, 125	Wm. D. Sohier *et al.* trs.	160,000	11,032	132,400	27,600
129, 131	Wm. D. Sohier *et al.* trs.	131,000	4,451	80,100	50,900
2, 4	Simon Vorenberg	54,000	1,470	50,000	4,000
6, 16	Harvey N. Shepard tr.	165,000	6,325	120,200	44,800
20	Cyrus Sargeant hrs.	42,700	3,346	40,200	2,500
24	Cyrus Sargeant hrs.	21,000	1,011	17,200	3,800
26	Paul B. Watson	21,000	1,000	17,000	4,000
30	Cyrus Sargeant hrs.	25,200	1,196	20,300	4,900
32	Aug. Hemenway *et al.* trs.	29,000	1,480	25,200	3,800
34	Theodore E. Clark	32,900	1,450	24,700	8,200
36	Theodore E. Clark	37,700	1,674	28,500	9,200
	Cor. Elm Place.				
38	Timothy Noonan	52,700	3,761	37,600	15,100
42	William A. Gaston *et al.* trs.	32,000	1,449	24,700	7,300
44, 48	Philip L. Schuyler	116,000	4,502	94,500	21,500
68, 78	Moses William, Jr. *et al.* trs.	142,000	5,291	111,100	30,900
	Cor. Sudbury.				
80	Frank W. Wildes *et al.*	21,000	1,000	17,000	4,000
82	Moses B. Wildes hrs.	21,000	1,000	17,000	4,000
88	Jonathan Heath hrs.	41,000	2,000	34,000	7,000
90	Frank W. Wildes *et al.*	21,000	1,000	17,000	4,000
94, 100	James W. Tufts hrs.	100,000	4,995	79,900	20,100
102	Wm. A. Gaston *et al.* trs.	27,200	1,201	20,400	6,800
106	Adelaide J. Torrey	30,900	1,343	22,800	8,100
108, 112	Warren B. P. Weeks	47,000	2,400	40,800	6,200
114, 118	Henry O. Cutter *et al.* trs.	260,000	13,735	192,300	67,700
	Cor. Chardon.				
	POST OFFICE SQUARE.				
	U. S. Post Office	6,866,600	51,372	4,366,600	2,500,000
2, 6	C. E. Stratton *et al.* trs.	265,000	2,226	244,900	20,100
	Cor. Water.				
10	R. H. Dana tr.	275,000	1,730	190,300	84,700
18	Moses Williams *et al.* trs.	295,000	3,088	231,600	63,400
	Cor. Milk.				

J. SUMNER DRAPER
MARK TEMPLE DOWLING
Will Purchase Down Town and Back Bay Real Estate

A. B. SEE ELECTRIC ELEVATORS

Minot Bldg., 111 Devonshire St., Boston

POWERS COURT.

No.	Owner	Total	Sq. Ft.	Land	Building
1	Nicola Moffeo	$ 6,100	1,033	$ 2,100	$ 4,000
3	Pietro Busalacchi *et al.*	6,000	1,002	2,000	4,000
2	Vincenzo Sorrentino *et al.*	6,200	1,106	2,200	4,000
4	Pasquale Imbriano *et al.*	6,300	1,164	2,300	4,000

PRINCE STREET.

1A	Louisa Di Gennaro	16,400	1,200	8,400	8,000
3	Prisco Marchiondi *et al.*	9,000	1,008	5,500	3,500
5	Jacob Izenberg	8,800	942	5,200	3,600
7	Angela Pessa	12,000	1,100	8,300	3,700
25	Leandro J. Costa	14,200	1,520	13,700	500
29	Order of St. Francis	118,000	10,437	73,100	44,900
39	Robert T. Wight *et al.* trs.	28,200	32,800	26,200	2,000
	City of Boston	96,800	16,138	96,800	
	City of Boston	278,500	18,986	113,900	164,600
69	Jacob M. Fleisher	20,400	1,979	13,900	6,500
79	Pasquale Rosetti	21,600	1,600	9,600	12,000
81	Ettore Forte	15,800	1,537	8,500	7,300
83, 85	Eiser Spotniz	15,700	1,503	9,000	6,700
	Cor. Margaret.				
89	Luigi Giarle hrs.	23,000	2,349	9,400	13,600
93	Raffaella Bevilacque	63,000	5,404	21,600	41,400
95	Edwin M. Bigelow hrs.	8,800	1,740	7,800	1,000
97	Maria G. Pasquale	9,000	1,154	5,800	3,200
99	Camelo Sangiorgio	9,800	1,196	4,800	5,000
99½	Rosina Pilato	9,800	1,195	4,800	5,000
101	Annie E. Guild	20,000	2,000	10,000	10,000
	Cor. Snow Hill St.				
105	Gennaro Moscato	12,000	1,002	5,000	7,000
109	Salvatore Nasella	12,300	1,261	3,800	8,500
125	Boston Consol. Gas Co.	513,000	41,257	92,800	420,200

2	Placido Amaru	14,000	990	6,000	8,000
4	Antonio Solari	9,000	974	5,900	3,100
6	Angelo Cavagnaro hrs.	9,800	1,000	7,000	2,800
8	Boston Seamen's Aid Soc.	12,500	998	9,000	3,500
24	Patrick Finnegan	14,900	940	9,900	5,000
26, 28½	Vito Sessa hrs.	26,000	1,596	14,400	11,600
30	Francesco Sessa *et al.*	35,500	2,998	24,700	10,300
36	Eliza Traiser *et al.*	41,000	2,416	19,300	21,700
40, 42	David Bailen *et al.*	9,900	883	7,900	2,000
	City of Boston	220,500	25,492	165,700	54,800

J. SUMNER DRAPER
MARK TEMPLE DOWLING
Will Purchase Down Town and Back Bay Real Estate

No.	Owner	Total	Sq. Ft.	Land	Building
46, 52	William J. Flynn	$19,500	1,876	$15,900	$ 3,600
54	David Bailen *et al.*	40,000	3,300	26,400	13,600
58	David Bailen	18,500	1,500	13,500	5,000
74, 76	Frank Ciambelli *et al.*	33,800	2,300	27,600	6,200
78	Pasquale Rosetti *et al.*	26,000	1,906	11,400	14,600
80, 86	David Silverman	44,000	3,800	19,000	25,000
88	Generoso De Stephano *et al.*	12,200	1,684	9,200	3,000
90	Gaetano La Marca	13,300	1,557	7,800	5,500
92	Gaetano La Marca	11,500	1,501	7,500	4,000
94	Jehiel D. Guillow	10,000	1,566	7,400	2,600
96	John R. Healy	8,800	1,231	5,800	3,000
98	Mary Healy *et al.*	8,200	1,205	5,700	2,500
	Cor. North Margin.				
104	William Slattery *et al.*	8,000	1,476	5,100	2,900
106	William Slattery *et al.*	12,500	1,480	5,200	7,300
110	William Slattery *et al.*	5,600	1,200	4,200	1,400
112	Antonio Palarmo *et al.*	4,400	705	2,600	1,800
114	Saverio Nasella	7,300	1,043	3,600	3,700
116	Maria M. Nuzzo	8,200	979	3,400	4,800
122	Michael Gaeta *et al.*	8,200	972	3,400	4,800
124	Jennie Goldberg	12,700	1,447	5,100	7,600
126	Filippo Bruno	18,000	2,047	6,100	11,900
130	Mary Cadigan *et al.*	3,300	527	1,800	1,500
134	Luigi Vardaro *et al.*	8,400	853	2,800	5,600
136	Filippo Bruno	15,200	1,491	5,200	10,000
	Cor. Lafayette Avenue.				
138	Filippo Bruno	14,500	1,766	7,500	7,000
140	Guiseppe Carlomagno *et al.*	19,000	1,745	7,400	11,600
142	Guiseppe Rosetti	9,200	1,149	3,700	5,500
144	Thomas Butler	7,300	1,698	5,100	2,200
146	Edward P. Clark *et al.*	5,700	1,300	3,900	1,800
148	Pasquale Camuso *et al.*	17,200	2,400	7,200	10,000
152	John J. Bench	18,200	2,576	7,700	10,500
156	John J. Bench	18,200	2,575	7,700	10,500
160	Carmela Flavio	20,600	2,196	8,100	12,500
162	Saverio Aufiero *et al.*	7,000	830	3,400	3,600
164, 166	Giacomo Corrardo	8,500	1,000	4,000	4,500

REVERE PLACE.

3	Marco Lombardi *et al.*	7,000	1,055	3,200	3,800
7	Francesco Martino *et al.*	6,900	1,002	3,000	3,900
4, 6	Luigi Perriello	3,500	884	2,200	1,300
5	Antonio Guiducci *et al.*	7,000	1,041	3,100	3,900
9	Nellie Canny *et al.*	1,600	600	900	700

FRED'K O. WOODRUFF
BUSINESS PROPERTY BROKER 95 MILK STREET

FRED'K O. WOODRUFF
BUSINESS PROPERTY BROKER 95 MILK STREET

RICHMOND STREET.

No.	Owner	Total	Sq. Ft.	Land	Building
3, 7	Mercantile Wharf Corp.	$ 29,000	2,558	$ 23,100	$ 5,900
15, 27	Mercantile Wharf Corp.	42,000	5,758	34,600	7,400
33, 41	E. D. Codman *et al.* trs.	582,500	32,089	192,500	390,000
	Cor. Fulton.				
99, 103	Daniel Goodnow	157,000	19,046	95,200	61,800
107, 121	Louis Rosenbaum *et al.*	82,000	9,190	55,100	26,900
	Cor. North.				
135, 137	Gabriele Stabile	35,000	1,745	28,000	7,000
139, 143	Gesualdo Turco	90,000	4,396	44,000	46,000
147, 151	Angela E. Gatti	13,400	880	9,700	3,700
153	Louisa Gatti	15,400	891	11,600	3,800
82	Freeman J. Doe	40,000	2,300	36,800	3,200
84, 90	Freeman J. Doe	25,000	2,000	22,000	3,000
92, 98	Wallace F. Robinson	28,000	2,327	23,300	4,700
100, 104	Gabriele Stabile *et al.*	19,000	1,318	14,500	4,500
108, 116	New Eng. Tel. & Tel. Co.	89,000	3,651	40,200	48,800
144	Angelo A. Poto *et al.*	12,700	698	8,400	4,300
148	Angelo A. Poto *et al.*	11,000	716	8,600	2,400
150	Consignia Nazzaro	13,500	724	10,900	2,600

SALEM STREET.

17, 25	Frederick W. Rogers tr.	37,000	1,600	28,800	8,200
29	Frederick W. Rogers tr.	13,300	576	10,400	2,900
33	Frederick W. Rogers tr.	12,800	600	10,800	2,000
37	Frederick W. Rogers tr.	42,000	1,700	39,000	3,000
	Cor. Cross.				
45	Wm. F. Whittemore tr.	33,000	1,150	26,500	6,500
47	William K. Porter devs.	19,600	1,350	17,600	2,000
49	Rebecca Starr hrs.	21,000	1,400	16,800	4,200
55	Jennie Freedman	22,900	1,600	19,200	3,700
57	Joseph Harris	22,900	1,400	16,800	6,100
59	Seelig Lipsky	12,900	622	9,300	3,600
63	Jacob S. Heller	22,000	1,346	16,200	5,800
1st *r.* 63	Seelig Lipsky	4,200	395	3,200	1,000
2d *r.* 63	Seelig Lipsky	4,600	465	3,700	900
65	Bella Goldstein *et al.*	17,500	1,195	13,100	4,400
67	Jacob F. Krokyn	19,400	1,200	13,200	6,200
69	Jacob F. Krokyn	17,200	1,242	13,700	3,500
71	Israel Barron	17,900	1,140	12,500	5,400
73	Israel Barron	15,000	1,204	13,200	1,800
75, 81	Margaret Harkins	43,400	4,500	40,500	2,900
83, 85	Lawrence Leonard hrs.	58,600	7,600	53,200	5,400
97	Isaac Bornstein	18,600	1,700	16,100	2,500
99	Julius Rothenberg	14,900	1,290	14,200	700
	Cor. Parmenter.				

J. SUMNER DRAPER
MARK TEMPLE DOWLING
16 STATE STREET

A. B. SEE ELECTRIC ELEVATORS

Minot Bldg., 111 Devonshire St., Boston

No.	Owner	Total	Sq. Ft.	Land	Building
103, 105	Gennaro Ciullo	$20,000	845	$14,400	$ 5,600
107	Harris Goldstein	23,000	1,117	13,400	9,600
109	Morris Fish	17,200	1,250	11,200	6,000
111	Bessie Epstein	16,000	1,300	11,000	5,000
113	Julius Rottenberg	15,200	1,300	11,000	4,200
115	Julius Rottenberg	64,000	4,828	32,600	31,400
123, 125	Maria G. Minucci	31,000	2,179	15,100	15,900
	City of Boston	27,200	2,568	18,000	9,200
135	Max Lebowich	12,500	1,000	8,500	4,000
137	Max Lebowich	15,200	1,222	10,400	4,800
139, 145	Max Lebowich	70,000	4,382	43,800	26,200
149	Jacob M. Fleisher	20,700	1,866	18,700	2,000
153	Jacob M. Fleisher	14,400	1,408	8,400	6,000
155	Jacob S. Heller	15,400	1,609	8,000	7,400
157	Ciriaco Lochiatto *et al.*	11,800	1,248	6,200	5,600
159	Maria Birano	12,200	1,156	5,800	6,400
161	Gaetano Ciampa *et al.*	11,000	1,262	6,300	4,700
163, 165	Gioacchino Nardone *et al.*	11,400	995	5,000	6,400
167	Morris Broudy	20,400	1,387	11,100	9,300
	Cor. North Bennet.				
171	Industrial School	60,000	6,000	30,000	30,000
177	Industrial School	12,000	1,000	6,000	6,000
183	Angelina Lavezzolo *et al.*	11,000	2,495	8,700	2,300
	Wardens of Christ Church	42,000	7,529	30,100	11,900
	S. E. Side.				
193	Wardens of Christ Church	7,000	1,068	4,300	2,700
193 *r.*	Wardens of Christ Church	3,500	600	2,400	1,100
195	Antonio Foppiano	7,000	850	4,300	2,700
197	Constantino Ferritto *et al.*	7,000	850	4,300	2,700
199	Francisco Cuneo *et al.*	8,900	1,037	5,200	3,700
201	James L. Perrotti	10,400	966	4,800	5,600
203	Paul Chiampa	7,800	767	3,800	4,000
205	Tomasso Gioiosa *et al.*	7,800	793	4,000	3,800
207	Lorenzo Carpinello *et al.*	8,000	807	4,000	4,000
209	Michael Angelo *et al.*	7,100	820	4,100	3,000
211, 213	Francesco Bacigalupo	11,800	850	6,800	5,000
	Cor. Charter.				

	Cor. Endicott.				
2	George F. Parker	46,800	1,071	42,800	4,000
6	George F. Parker	15,800	610	12,800	3,000
12	David W. Cheever	21,600	1,028	17,500	4,100
18	Mary F. Doherty dev.	17,700	900	14,400	3,300
20, 22	Isaac B. Reinherz	22,400	1,152	18,400	4,000
26	Isaac Bornstein	20,000	1,000	16,000	4,000

PIERCE L. McCARTHY
REAL ESTATE—18 Tremont St.

No.	Owner	Total	Sq. Ft.	Land	Building
28	Louis Rosenbaum *et al.*	$16,900	840	$14,300	$ 2,600
	Cor. Salem Place.				
30	Henry D. Flagg	19,500	1,000	17,000	2,500
32	Ellen Doherty *et al.*	16,000	900	14,400	1,600
38	Jacob S. Heller	26,200	1,037	23,900	2,300
	Cor. Cross.				
40, 46	Sara Borofsky	43,000	1,450	33,400	9,600
48	Catherine Duffy	12,000	850	10,200	1,800
50	Bertha Isenberg	14,000	982	11,800	2,200
56	Annie Eilenberg	31,800	1,610	22,500	9,300
	Cor. Morton.				
58	Elmira S. McKenna	11,500	660	9,900	1,600
62	Theresa Victor	8,800	611	7,300	1,500
64	Ida Frank	23,500	4,040	20,200	3,300
72	Ida Frank	28,500	4,000	20,000	8,500
76	Richard A. Roach	38,000	1,527	19,900	18,100
78	Margaret Harkins	14,500	992	12,900	1,600
	Cor. Stillman.				
84	Ida Frank	24,000	1,683	16,800	7,200
90	William Stearns hrs.	21,000	1,600	19,200	1,800
	Cor. Wiget.				
92	Jennie Gordon	27,000	1,496	18,000	9,000
98	Guiseppe De Fee	26,000	1,700	19,600	6,400
	Cor. Bartlett Place.				
102	Domenico De Stefano	52,800	3,400	34,000	18,800
104	Harris Poorvu	27,400	1,720	20,600	6,800
	Cor. Cooper.				
106	Pauline A. Shaw	20,300	1,451	17,400	2,900
112	Rebecca Kuposky	26,400	2,393	19,100	7,300
	Cor. Carrol Place.				
114	City of Boston	4,400	417	2,900	1,500
116	Jacob S. Heller	15,000	1,100	1,100	4,000
	Cor. Baldwin Place.				
120	David Silverman	29,400	1,900	19,000	10,400
122	Alice G. Twigg	20,000	2,080	15,100	4,900
126	Alice G. Twigg	11,600	1,127	9,600	2,000
128	John E. Crowley	20,700	1,360	12,200	8,500
	Cor. Noyes Place.				
130	Sender Dangel	14,500	953	9,500	5,000
	Cor. Prince.				
142	Edison Electric Ill. Co.	93,000	3,780	37,800	55,200
144	Albert Simon hrs.	8,600	1,260	6,600	2,000
146	Rachael L. Gordan *et al.*	13,000	1,272	6,400	6,600
148	Bernard Gordon	14,500	1,225	6,100	8,400
150	Max Goldberg	11,000	1,387	6,900	4,100
152	Carmina Garofalo	11,600	1,601	8,000	3,600
154	Angelo Ciampa *et al.*	12,300	1,365	6,800	5,500
156	Domenico Petraglia *et al.*	11,800	1,365	6,800	5,000
158	Grant Gately *et al.*	12,000	1,750	8,800	3,200

J. SUMNER DRAPER
MARK TEMPLE DOWLING
Will Purchase Down Town and Back Bay Real Estate

No.	Owner	Total	Sq. Ft.	Land	Building
160	Charles H. Pratt hrs.	$25,000	2,460	$14,800	$10,200
	Cor. Sheafe.				
162	Angelo De Ieso *et al.*	16,500	1,200	7,500	9,000
164	Giovanni Cotino	7,500	900	5,000	2,500
166	Giambatista Biggi	16,300	1,785	8,900	7,400
170	Generoso Fusco	10,000	1,100	5,500	4,500
172	Lorenzo Cavalli *et al.*	7,000	1,080	5,400	1,600
174	Frank Rubolino	11,300	1,100	5,800	5,500
176	John Ferarini *et al.*	11,500	1,150	7,500	4,000
	Cor. Hull.				
178, 180	Agostino Solari hrs. *et al.*	27,400	2,442	13,400	14,000
182	Francesco Cuneo *et al.*	9,200	990	4,700	4,500
184	Michele Capua *et al.*	9,500	990	4,700	4,800
186	Dominico Pizzi	9,000	991	4,700	4,300
190	Maria Dodd	13,800	2,150	10,200	3,600
192	Cornelia M. Dodd	9,400	1,300	6,200	3,200
194	Gennaro Moscato *et al.*	15,200	1,293	6,200	9,000
196	Nicola Mastromarino	14,000	1,258	6,000	8,000
198	Isidoro Gioisa *et al.*	11,000	1,225	5,800	5,200
202	Emma C. Bruno	22,400	1,375	12,400	10,000
	Cor. Charter.				
	SALEM COURT.				
	Cor. Salem.				
6	Domenico D'Aosto	5,300	704	1,800	3,500
8	Raffaele Nassano *et al.*	3,100	665	1,700	1,400
	SALEM PLACE.				
2	Guiseppe Moglia *et al.*	5,300	900	4,500	800
3	Livia Mogler *et al.*	4,500	775	3,900	600
	SALUTATION STREET.				
17	Guiseppi Taschetta *et al.*	23,000	2,877	5,800	17,200
21	Ciriaco Colaruso	6,000	1,220	2,400	3,600
25, 29	Ira Litchfield hrs.	6,700	1,301	2,600	4,100
35	Rocco Vitellaro *et al.*	4,600	887	1,800	2,800
37	Michele Verderico *et al.*	4,600	886	1,800	2,800
39, 41	Gussie Skeptorsky	10,000	1,941	4,400	5,600
10	Eunice O'Neil *et al.*	7,200	825	5,700	1,500
	SCHOOL STREET.				
15	F. W. Hunnewell *et al.* trs.	260,000	3,020	211,400	48,600
17, 21	Martha C. Codman	225,000	2,991	206,400	18,600
23, 27	William J. Niles hrs.	930,000	15,400	877,800	52,200
	Cor. City Hall Avenue.				
	City of Boston—City Hall	2,100,000	25,915	1,865,900	234,100

J. SUMNER DRAPER
MARK TEMPLE DOWLING
16 STATE STREET

ESTABLISHED 1847
GEO. T. McLAUTHLIN COMPANY
ELEVATORS 120 Fulton Street

SHEAFE STREET.

No.	Owner	Total	Sq. Ft.	Land	Building
5	Carminella D'Ambrosio	$ 9,300	1,082	$ 3,800	$ 5,500
7	Luigi Lasprugata	11,000	1,080	3,800	7,200
9	Manuela Di Pietro	6,000	1,100	3,900	2,100
11	Pietro Moschella *et al.*	19,700	2,748	8,300	11,400
13	Michele Masello *et al.*	12,000	1,900	6,200	5,800
15	Mary Silverman hrs.	9,000	1,700	5,100	3,900
17	Generoso Cella	7,600	1,203	3,600	4,000
19	Mariano Fiorentino	7,600	1,203	3,600	4,000
21	Giovanni Moschella *et al.*	7,300	1,112	3,300	4,000
23	Julia A. Doherty *et als.*	9,000	1,203	3,600	5,400
25	Angelo Capobianco	10,000	1,206	3,600	6,400
27	Pietro Moschello *et al.*	12,000	1,425	4,300	7,700
29	Nicola Russo *et al.*	10,200	1,218	3,700	6,500
30	Fannie Yavner	7,800	950	2,800	5,000
31	Fannie Yavner	8,000	1,005	3,000	5,000
33	Madalene Dellorusso *et al.*	10,100	1,370	4,100	6,000
35	Mary E. O'Connor	7,000	1,500	4,500	2,500
37	Mary E. O'Connor	16,000	2,365	6,500	9,500
41	Francesco Lariccio	13,000	1,635	4,900	8,100
43	Angelo Penta	9,300	870	3,500	5,800
6	Angelo Fiore	8,000	950	2,800	5,200
8	Calerio Prisco *et al.*	12,200	1,057	3,700	8,500
18	Charles Hollander tr.	20,000	2,645	7,900	12,100
20	Margaret Barry	8,000	1,750	5,200	2,800
22	John Zollo	7,300	1,030	3,600	3,700
24	Raffaele Colucci *et al.*	13,500	1,796	5,400	8,100
26, 28	Dominico Colarusso *et al.*	17,500	2,374	6,500	11,000
32	Michele Lochiatto *et al.*	5,900	801	2,400	3,500
34	Vincenzo Leporo *et al.*	4,800	774	2,300	2,500
36	Manuela Di Pietro	6,200	774	2,300	3,900
38	Anthony Minnichello	6,200	774	2,300	3,900
40	Mary Doherty	4,800	774	2,300	2,500
42	Mary Doherty	5,000	750	2,600	2,400

SNELLING PLACE.

1	Floriano Monaco	4,700	609	1,200	3,500
2	Lucido Colorusso *et al.*	4,700	618	1,200	3,500
3	Andrea Di Pietro	4,200	630	1,300	2,900
4	Cornelia M. Dodd	3,300	869	1,700	1,600
	City of Boston	16,000	4,373	6,600	9,400

J. SUMNER DRAPER
MARK TEMPLE DOWLING
Will Purchase Down Town and Back Bay Real Estate

SNOWHILL STREET.

No.	Owner	Total	Sq. Ft.	Land	Building
9	James M. Rogers *et al.*	$ 2,900	660	$ 1,800	$ 1,100
11	Arcangelo Cataldo	7,300	1,034	2,900	4,400
13	Fiorente Ruggiero *et al.*	7,000	942	2,700	4,300
15	Luigi Leone *et al.*	5,500	654	2,000	3,500
17	Angelo Riggione *et al.*	8,700	909	3,200	5,500
19	Francesco Laricco	6,000	950	2,100	3,900
31	Angelo Penta	8,000	907	2,700	5,300
33	Sebastiano Cerullo	5,900	640	1,900	4,000
	Cor. Hull.				
42, 46	Michele Belmonte *et al.*	14,500	1,525	5,300	9,200
47	Joshua Bennett hrs.	2,000	422	1,100	900
48	Guiseppe Ciampa	2,600	699	1,700	900
49	Patrick Bradley hrs.	3,000	863	2,100	900
50	Michele Di Gregorio	5,700	781	1,900	3,800
51	Carmine Fiorentino *et al.*	5,500	675	1,700	3,800
52	Anna F. Goodyear	2,500	650	1,600	900
53	Ellen A. McLaughlin	2,400	625	1,600	800
54	Nora A. Smith	2,300	430	1,500	800
55	Margaret O'Connell	4,000	743	1,900	2,100
56	Ellen F. Gorham	3,000	593	1,500	1,500
57	Anthony V. Profita	4,400	563	1,400	3,000
58	Mary J. Flynn	3,500	735	1,800	1,700
59	Gaetano Novello	7,400	809	2,400	5,000

SOMERSET STREET.

3	Calvin P. Sampson	46,000	1,900	34,200	11,800
5	Frederick A. Whitwell	44,000	1,975	37,500	6,500
	Cor. Pemberton Square				
	Court House valued on Pemberton Square				
39	Owen F. Farley, Jr. *et al.*	280,000	7,964	111,500	168,500
	Cor. Howard				

8, 12	Bos. Ldg. No. 10, B.P.O.E.	200,000	8,000	128,000	72,000
16	Boston Archt. Club	34,300	2,300	25,300	9,000
18	Simmons Female College	38,000	2,264	22,600	15,400
	City of Boston	90,000	6,300	75,600	14,400
24	Mary Thomas	21,000	2,500	13,800	7,200
26	Cyrus Sargeant hrs.	19,000	2,953	15,000	4,000
28	Cyrus Sargeant hrs.	31,000	1,575	25,200	5,800

SOUTH MARKET STREET.

No.	Owner	Total	Sq. Ft.	Land	Building
	Cor. Merchants Row.				
1	John D. Long *et al.* trs.	$195,000	1,820	$178,400	$16,600
4, 5	Anne Alger hrs. *et al.*	90,000	1,495	80,700	9,300
6, 7	Chas. E. Cotting *et al.* trs.	86,000	1,500	76,500	9,500
8, 9	Wm. W. Vaughan *et al.* trs.	80,000	1,495	73,300	6,700
10, 15	Wm. H. Slocum *et al.* trs.	183,000	2,990	140,500	42,500
16, 18	J. D. Williams *et al.* trs.	76,000	1,500	69,000	7,000
19, 20	Ransom F. Evans hrs.	76,000	1,495	68,800	7,200
21, 23	Annie L. Beckwith	76,000	1,495	68,800	7,200
24, 25	Winsor Gleason hrs. *et al.*	76,000	1,495	68,800	7,200
26, 27	Jonathan French *et al.* trs.	80,000	1,500	69,000	11,000
29, 31	Jonathan French *et al.* trs.	80,000	1,500	69,000	11,000
32, 33	R. D. Sears *et al.* trs.	80,000	1,500	69,000	11,000
34, 35	Maude P. Morrison	80,000	1,495	68,800	11,200
36, 37	George R. Blinn tr.	76,000	1,500	69,000	7,000
38, 40	Hannah W. French hrs.	78,000	1,500	69,000	9,000
41, 42	G. Angelo Co.	76,000	1,495	68,800	7,200
43, 44	C. F. Adams, 2d, *et al.* trs.	76,000	1,495	68,800	7,200
45, 46	Elizabeth A. Williams	80,000	1,500	69,000	11,000
47, 48	Richards Bradley tr.	80,000	1,500	69,000	11,000
49, 51	Chas. E. Cotting *et al.* trs.	84,000	1,500	73,500	10,500
52, 54	James Egerton hrs. *et al.*	155,000	1,820	145,600	9,400
	Cor. Commercial.				
69, 71	Harry S. Hall	84,000	2,580	69,600	14,400
75	Boston S. D. & Trust Co. tr.	79,000	2,580	64,500	14,500
79	Wallace E. Robinson	77,000	2,500	60,000	17,000
83	Mary E. De Cordova	76,500	2,573	61,700	14,800
87	John S. Potter	76,500	2,573	61,700	14,800
91	Chas. F. Dowse *et al.* trs.	76,500	2,573	61,700	14,800
95	Livingston Cushing *et al.* trs.	74,000	2,573	59,200	14,800
97, 115	Jas. C. Melvin *et al.* trs.	119,500	7,511	112,700	6,800
68, 70	Livingston Cushing *et al.* trs.	81,000	2,498	70,300	10,700
74, 78	Edward V. Bird	60,000	1,916	51,700	8,300
82	Geo. K. Clarke *et al.* trs.	53,000	1,859	44,700	8,300
86	P. & F. of Harvard College	50,000	1,797	42,900	7,100
88, 92	Frederick M. Smith	62,000	2,273	54,500	7,500
94	Jas. C. Melvin *et al.* trs.	30,000	1,035	29,000	1,000

STATE STREET.

5	W. Hunnewell *et al.* trs.	117,000	793	109,400	7,600
7, 9	W. Hunnewell *et al.* trs.	148,000	1,190	139,200	8,800
15	Oliver Ames *et al.* trs.	842,000	4,020	562,800	279,200
	Cor. Devonshire.				
27	T. H. Russell *et al.* trs.	639,000	2,669	427,000	212,000

J. SUMNER DRAPER
MARK TEMPLE DOWLING
16 STATE STREET

No.	Owner	Total	Sq. Ft.	Land	Building
31	Julia H. Worthington *et al.*	$640,000	2,622	$419,000	$221,000
	Cor. Congress.				
43	State Street Exchange	621,000	3,692	554,000	67,000
53	State Street Exchange	4,150,000	33,222	2,492,000	1,658,000
	Cor. Kilby.				
75	Atlantic National Bank	339,000	2,464	259,000	80,000
77, 81	George R. White	113,000	1,240	103,000	10,000
81½, 85	E. P. Whitney *et al.* trs.	167,000	1,900	152,000	15,000
89	Joseph N. Fiske hrs.	575,000	5,104	418,000	157,000
99	Joseph N. Fiske hrs.	107,000	1,345	87,400	19,600
103	R. M. Bradley *et al.* trs.	112,500	1,423	92,500	20,000
105	Francis C. Welch tr.	119,000	1,520	99,000	20,000
107, 109	R. M. Bradley *et al.* trs.	163,000	2,125	138,000	25,000
117	Simon Vorenberg	190,000	1,594	151,500	38,500
	Cor. Broad.				
131	Moses Williams *et al.* trs.	1,438,000	13,593	788,400	649,600
	Cor. India.				
177, 179	W. Dalrymple *et al.* trs.	152,500	2,762	132,500	20,000
181	Sarah C. Sears tr.	107,500	3,250	87,700	19,800
185	Nath'l H. Emmons *et al.* trs.	112,000	3,900	85,800	26,200
189	Isabel Anderson	87,000	3,250	60,000	27,000
193	Wm. P. Blake *et al.* trs.	94,000	3,750	67,500	26,500
197	C. E. Cotting *et al.* trs.	77,000	3,250	55,500	21,500
201	Isabel Anderson	87,000	3,900	62,800	24,200
205	Sarah C. Sears tr.	70,000	3,250	48,800	21,200
209	W. Dalrymple *et al.* trs.	76,000	3,750	52,500	23,500
213	Hannah W. French hrs.	67,000	3,250	45,500	21,500
217	F. R. Sears *et al.* trs.	66,500	3,750	56,500	10,000
221	Henry S. Grew *et al.* trs.	68,000	3,125	47,300	20,700
225	Henry A. Johnson	82,000	3,750	56,500	25,500
231	Wm. C. Endicott *et al.* trs.	69,000	3,125	47,300	21,700
235	Robert M. Burnett	82,000	3,850	57,900	24,100
	Proprs. Long Wharf *et al.*	78,000	5,200	78,000	

	Cor. Washington.				
2, 4	F. Peabody, Jr. *et al.* trs.	170,000	933	163,300	6,700
8	Robert O. Treadwell	103,000	885	99,100	3,900
10, 12	Robert O. Treadwell	131,000	1,143	128,000	3,000
14, 16	F. Peabody, Jr. *et al.* trs.	714,000	3,950	474,000	240,000
	Cor. Devonshire.				
28	Merchants Nat. Bank	2,250,000	9,213	1,299,800	950,200
	Cor. Exchange.				
38, 44	Mass. Hosp. Life Ins. Co.	1,250,000	11,000	1,155,000	95,000
50	Mass. Hosp. Life Ins. Co.	1,350,000	10,880	925,000	425,000
	Cor. Change Avenue.				
60	Geo. E. Cabot *et al.*	1,686,000	13,574	1,086,000	600,000
70	Reginald Foster *et al.* trs.	396,000	2,458	246,000	150,000

HENRY D. BENNETT, *Brookline and Boston*
Real Estate, Mortgages, Insurance
35 WATER STREET PROPERTY ON THIS STREET FOR SALE

No.	Owner	Total	Sq. Ft.	Land	Building
74	R. M. Bradley *et al.* trs.	$ 160,000	1,585	$142,700	$ 17,300
84	R. M. Bradley *et al.* trs.	1,365,000	11,044	883,500	481,500
	Cor. Merchants Row.				
92	William Minot *et al.* trs.	330,000	2,942	264,800	65,200
100, 110	R. M. Bradley *et al.* trs.	380,000	2,724	212,500	167,500
112, 116	Annie L. Richards	191,000	2,200	143,000	48,000
126	Moses Williams *et al.* trs.	310,000	3,056	198,600	111,400
132, 136	Sarah E. Bradlee *et al.* trs.	94,000	1,400	84,000	10,000
144, 148	Sarah E. Bradlee *et al.* trs.	205,000	3,200	198,400	6,600
	Cor. Chatham Row.				
150, 152	Charles H. Pratt	68,500	1,200	66,000	2,500
156	Fannie E. Morrison	170,000	2,480	136,400	33,600
160	John D. Williams *et al.* trs.	71,000	1,200	66,000	5,000
164	John D. Williams *et al.* trs.	65,000	1,100	60,500	4,500
168, 170	Catherine D. Savage *et al.*	73,000	1,010	68,700	4,300
	Cor. Commercial.				
172	Annie S. Penfield	86,000	1,225	79,600	6,400
174	Luke W. Fowle	71,000	1,260	63,000	8,000
178, 180	Charles J. Taylor hrs.	58,000	1,260	50,400	7,600
182, 184	Fifty Associates	49,000	1,200	42,000	7,000
186, 190	Moses Williams tr.	59,000	1,710	53,000	6,000
194	Anna P. Rogers	48,000	1,400	39,200	8,800
196	F. H. Richards *et al.* trs.	35,000	1,148	31,000	4,000
200	Philip Dexter *et al.* trs.	38,000	1,200	31,200	6,800
202	Rufus K. Atwood hrs.	38,000	1,200	31,200	6,800
204	William K. Porter hrs.	37,000	1,250	30,000	7,000
206	William K. Porter hrs.	36,000	1,200	28,800	7,200
208	Joseph P. Flatley hrs.	36,000	1,200	28,800	7,200
210	Mary C. Sears *et al.*	35,000	1,200	26,400	8,600
212	Proprs. Long Wharf	6,500	282	6,200	300
214	Robt. H. Gardiner *et al.* trs.	31,000	1,200	26,400	4,600
216	Robt. H. Gardiner *et al.* trs.	31,000	1,200	26,400	4,600
218	Robt. H. Gardiner *et al.* trs.	32,500	1,260	27,700	4,800
220	Edward P. Deacon *et al.*	30,000	1,200	26,400	3,600
222	Frederick A. Lovering hrs.	30,000	1,200	26,400	3,600
224	Robt. H. Gardiner *et al.* trs.	30,000	1,200	25,200	4,800
226	George K. Clarke *et al.* trs.	28,500	1,200	25,200	3,300
230	John G. Mosely *et als.*	28,500	1,200	25,200	3,300
234	Geo. A. Dill	31,000	1,200	25,200	5,800
238	Geo. A. Dill	30,000	1,208	24,200	5,800
268	Proprs. Long Wharf	33,000	1,360	27,200	5,800
274	Proprs. Long Wharf	33,000	1,370	27,400	5,600
276	Fifty Associates	30,000	1,208	24,200	5,800
282	Fifty Associates	30,000	1,212	24,200	5,800
286	Fifty Associates	30,000	1,303	26,000	4,000
290	Benjamin Piscopo	34,000	1,303	28,700	5,300
294	Uriah R. Mayo hrs.	36,000	1,303	31,300	4,700
296, 298	Benjamin Piscopo	95,000	2,298	85,000	10,000
	Cor. Atlantic Avenue.				

J. SUMNER DRAPER
MARK TEMPLE DOWLING
Will Purchase Down Town and Back Bay Real Estate

STILLMAN STREET.

No.	Owner	Total	Sq. Ft.	Land	Building
3	Isaac B. Reinherz	$ 5,400	775	$ 3,300	$ 2,100
5	Isaac B. Reinherz	7,900	904	3,200	4,700
7	Mile Barron	8,800	1,183	3,800	5,000
9, 11	Rebecca Kuposky	25,300	2,617	8,500	16,800
13	Jacob Izenberg	7,000	1,416	4,600	2,400
17	Ellen Doherty	7,700	1,281	4,200	3,500
19	Myer Cauman	7,000	1,260	4,200	2,800
39	Bianco Cuneo *et al.*	15,000	1,086	10,900	4,100
43	Jacob Bancroft tr.	9,000	1,150	8,100	900
45	Giovanni Chiesa *et al.*	10,100	1,150	9,200	900
6	Margaret A. McCarthy	6,000	670	2,200	3,800
8	Joshua Bennett hrs.	4,200	811	2,400	1,800
10	Ida Frank *et al.*	2,200	300	1,300	900
12, 14	Margaret Harkins	8,000	2,035	5,600	2,400
16	Thomas McCormick	5,000	1,000	3,000	2,000
18	Guiseppe Fabbiano *et al.*	6,000	785	2,600	3,400
20	Giosue Pisaturo *et al.*	18,000	1,815	7,200	10,800
24	Giosue Pisaturo *et al.*	22,500	1,904	9,500	13,000
42, 46	Harry B. Golden	27,900	1,966	17,700	10,200

STILLMAN PLACE.

2	Flora E. Gleason	3,800	830	2,100	1,700
3	Enrico Casassa *et al.*	3,800	828	2,100	1,700
4	Antonio Ghiroldello	3,800	830	2,100	1,700
5	Bertolommeo Guinasso *et al.*	3,800	830	2,100	1,700
6	Edward Ordini hrs.	3,000	828	2,100	900

SUDBURY STREET.

27, 33	George N. Black	215,000	11,328	169,900	45,100
	Cor. Portland.				
39, 49	Philip Dexter *et al.* trs.	112,000	4,237	89,000	23,000
	Cor. Bowker.				
51, 55	Frank W. Atkins tr.	103,000	4,821	82,000	21,000
55½, 59	Robert M. Morse	46,000	2,946	44,200	1,800
65	Robert M. Morse	60,600	3,037	45,600	15,000
67, 73	Robert M. Morse	154,000	6,450	109,700	44,300
	Cor. Hawkins.				
77	Herbert B. Bailey *et al.* trs.	307,000	11,511	149,600	157,400
81, 85	Henry P. Kendall *et al.*	35,500	1,260	32,800	2,700
87	Mary E. B. Kendall	24,200	1,200	22,800	1,400
89, 97	Benjamin Leeds	58,500	2,500	52,500	6,000

T. DENNIE BOARDMAN
REGINALD BOARDMAN
RICHARD deB. BOARDMAN
REAL ESTATE AND MORTGAGES
CARE AND MANAGEMENT OF ESTATES
MAIN 1792
MAIN 1800
AMES BUILDING, BOSTON

No.	Owner	Total	Sq. Ft.	Land	Building
10, 12	Holland System, Inc. Cor. Haymarket Square.	$115,000	2,400	$72,000	$43,000
14, 24	Mary F. Farnham *et al.* Cor. Portland.	160,000	7,812	132,800	27,200
36, 40	Frank W. Boles tr.	82,000	2,256	58,700	23,300
42	John O. Johonnot *et al.*	20,300	800	16,800	3,500
44, 48	John O. Johonnot *et al.*	23,300	800	20,800	2,500
48A	Timothy Noonan	30,000	1,700	22,100	7,900
56, 66	Aug. Hemenway *et al.* trs.	99,000	5,500	77,000	22,000
72	Francis A. Strater *et al.*	74,000	4,274	59,800	14,200
76	E. D. Codman *et al.* trs.	160,000	13,993	70,000	90,000
78, 82	Paul B. Watson *et al.* trs.	102,000	5,516	88,300	13,700
92	Paul B. Watson *et al.* trs.	56,600	2,240	42,600	14,000
96, 102	Paul B. Watson *et al.* trs.	66,500	2,674	53,500	13,000
104, 110	Paul B. Watson *et al.* trs.	104,000	4,500	90,000	14,000
112, 114	Paul B. Watson *et al.* trs.	118,000	5,000	105,000	13,000
116, 120	Eugene Selg Junc. Court.	175,000	5,000	125,000	50,000
	THACHER STREET.				
3	William Slattery *et al.*	11,800	1,074	4,300	7,500
13, 15	Boston Co-op. Bldg. Co.	28,000	3,318	12,400	15,600
17	Boston Co-op. Bldg. Co.	7,200	980	3,700	3,500
19	Boston Co-op. Bldg. Co.	6,700	980	3,700	3,000
27	Patrick Cannon	4,900	575	2,600	2,300
29	Patrick Cannon	5,100	575	2,600	2,500
31	Giovanni Lepore	15,000	1,187	6,500	8,500
4	Francesco Nuzzo	15,000	1,159	7,000	8,000
10	Redfield Proctor hrs.	130,000	15,617	46,800	83,200
18	William Slattery *et al.*	5,600	863	2,600	3,000
20	Thomas S. Schofield *et al.*	6,200	853	2,800	3,400
22	Teresa Baldassaro *et al.*	6,200	853	2,700	3,500
	St. Mary's Church	185,000	18,870	84,900	100,100
	THACHER COURT.				
3	George A. Arancio	7,200	800	1,600	5,600
5	Michele Pessi *et al.*	5,200	800	1,400	3,800
7	Enrico Vita *et al.*	5,700	783	1,400	4,300
9	Giovanni Lepore	5,300	800	1,400	3,900
11	James M. Pike hrs.	2,400	800	1,400	1,000
13	Pasquale Costanza	2,300	733	1,300	1,000
15	Gaetano Lettieri	4,500	723	1,300	3,200
4	Chas. P. Bowditch *et al.* trs.	1,900	700	1,400	500
6	B. E. McLaughlin *et al.* hrs.	2,200	800	1,400	800
8	Robert Sutherland hrs.	2,300	720	1,300	1,000
10	Annie T. Schofield *et al.*	3,200	760	1,300	1,900
12	Annie T. Schofield *et al.*	3,200	760	1,300	1,900

J. SUMNER DRAPER
MARK TEMPLE DOWLING
16 STATE STREET

ESTABLISHED 1847
GEO. T. McLAUTHLIN COMPANY
ELEVATORS 120 Fulton Street

TILESTON STREET.

No.	Owner	Total	Sq. Ft.	Land	Building
5	Frank P. Dyer	$ 7,300	689	$ 4,800	$ 2,500
7	P. Robert Greene tr.	5,200	696	2,800	2,400
9	Sossio Orlandella *et al.*	6,700	721	2,700	4,000
11	David W. Cheever	8,100	1,850	6,100	2,000
	Cor. Tileston Place.				
15	Rosario Silvesti	3,000	484	1,800	1,200
17	Generoso Iannilo *et al.*	8,500	937	3,300	5,200
19	Luigi Polito	13,500	2,240	4,500	9,000
21	Luigi Polito	6,300	607	2,300	4,000
23	Guiseppe Borriello	5,000	617	2,500	2,500
25	Annibale Polcari *et al.*	22,000	2,200	7,200	14,800
29	Domenico Fulginiti *et al.*	20,000	2,230	6,700	13,300
31	Miki Solari hrs.	5,100	1,000	3,300	1,800
33	Guiseppe Mazzarella	15,800	1,600	4,800	11,000
37	Virginio Crovo *et al.*	12,000	1,345	4,000	8,000
39	Vincenzo Martiniello *et al.*	7,000	770	2,700	4,300
43	Francesco Arcaro	7,500	992	4,000	3,500
47, 49	Harry Gustat	12,500	1,707	5,500	7,000
53	David Bailen *et al.*	31,000	3,309	13,200	17,800
	Cor. Salem.				
8	P. Robert Greene *et al.*	4,500	724	3,600	900
10	P. Robert Greene *et al.*	3,600	672	2,900	700
42	Henry B. Hudson	3,000	600	2,100	900
	Cor. Wiggin.				
44	Filomena Rossi *et al.*	5,200	518	1,800	3,400
46	Maria Forte	3,800	420	1,500	2,300
48	Martin A. Munroe hrs.	3,400	500	1,900	1,500
50	Martin A. Munroe hrs.	2,500	400	1,500	1,000

TILESTON PLACE.

5	Ellen F. McLaughlin *et al.*	2,300	747	1,500	800
4	Salvatore Di Mento	7,400	1,434	2,900	4,500

TRAVERSE STREET.

23	Sanford F. Petts	7,800	453	7,300	500
31	Frank Ferdinand	15,000	737	13,300	1,700
35	George Caledonia	15,000	747	13,300	1,700
77, 81	Oliver M. Wentworth	38,500	3,120	31,200	7,300
91, 93	Jacob Berwin	13,500	696	13,200	300
	Cor. Beverly.				

E. T. REDMOND & CO.
BOSTON REAL ESTATE BROKERS AND AGENTS
Telephones, Main 3114
Back Bay 5558
85 DEVONSHIRE ST.
565 BOYLSTON ST.

W. H. Ballard & Co., Real Estate Brokers
53 STATE ST. Room 541
BOSTON, MASS.

TREMONT STREET.

No.		Owner	Total	Sq. Ft.	Land	Building
		Cor. Pemberton Square.				
1,	15	Suffolk Savings Bank	$1,030,000	6,804	$ 748,400	$281,600
17,	19	Moses Williams tr.	132,500	1,500	127,500	5,000
21,	23	I. A. Ratschesky *et al.* trs.	128,000	1,470	125,000	3,000
25,	29	I. A. Ratschesky *et al.* trs.	320,000	2,961	251,700	68,300
	29½	Francis C. Welch tr.	136,000	1,560	132,600	3,400
	33	Sam'l Hammond *et al.* trs.	123,000	1,400	119,000	4,000
35,	37	Sam'l Hammond *et al.* trs.	125,000	1,425	121,100	3,900
39,	43	Winslow Warren *et al.* trs.	715,000	6,740	137,700	344,300
47,	53	Frank E. Simpson *et al.*	382,000	4,400	308,000	74,000
55,	57	Arthur L. Howard *et al.* trs.	1,133,000	16,492	742,100	390,900
59,	61	Houghton Bldg. Trust	2,343,000	23,565	1,484,600	858,400
		Cor. Beacon.				
		Cor. Court.				
2,	16	Alonzo W. Perry	717,000	5,560	556,000	161,000
18,	28	David Kimball hrs.	1,806,000	16,122	1,096,300	709,700
	30	City of Boston	210,500	2,342	187,400	23,100
		City of Boston	1,248,000	19,200	1,248,000	
		Proprs. King's Chapel	915,000	9,000	900,000	15,000
		Cor. School.				

TREMONT ROW.

1,	4	G. G. E. Street *et al.* trs.	1,123,000	17,359	781,000	342,000
5,	11	Peter Bent Brigham Hosp.	605,000	8,410	588,700	16,300
12,	13	Peter C. Brooks	166,000	1,979	158,300	7,700
	14	Peter C. Brooks	138,000	1,600	128,000	10,000
15,	16	Peter C. Brooks	143,500	1,613	133,900	9,600
17,	18	J. M. Codman, Jr. *et al.* trs.	143,000	1,653	137,200	5,800
	19	J. M. Codman, Jr. *et al.* trs.	140,500	1,626	135,000	5,500
	20	J. M. Codman, Jr. *et al.* trs.	141,500	1,640	136,100	5,400
21,	22	J. M. Codman, Jr. *et al.* trs.	143,000	1,657	137,500	5,500
23,	24	Annie Lyman *et al.*	146,500	1,700	141,100	5,400
	25	Francis C. Welch *et al.* trs.	158,000	1,693	152,400	5,600
26,	28	John L. Thorndike	331,000	2,562	320,300	10,700
		Cor. Pemberton Square.				

UNION STREET.

		Cor. North.				
1,	13	C. E. Cotting *et al.* trs.	287,500	7,734	270,700	16,800
	15	Fifty Associates	47,500	1,885	43,400	4,100
17,	19	Fifty Associates	61,000	2,445	56,200	4,800
	21	Fifty Associates	31,000	1,136	28,400	2,600

J. SUMNER DRAPER
MARK TEMPLE DOWLING
16 STATE STREET

No.	Owner	Total	Sq. Ft.	Land	Building
	Cor. Howard.				
23	Fifty Associates	$ 28,000	1,018	$ 25,400	$ 2,600
25	Fifty Associates	80,100	3,611	72,200	7,900
31, 35	John L. Dudley tr.	167,000	5,396	151,100	15,900
37	William K. Porter devs.	16,100	429	15,000	1,100
41, 43	James T. Fitzgerald	45,000	2,000	44,000	1,000
	Isaac Heller	60,000	3,738	56,100	3,900
	Junc. Marshall.				
45, 53	Mass. General Hospital	95,300	2,180	87,200	8,100
55	Mass. General Hospital	40,500	600	39,000	1,500
59, 65	John W. Wheelwright	102,000	2,500	87,500	14,500
69, 73	Roxa S. Southard *et al.* trs.	109,000	3,940	86,700	22,300
75, 85	Roxa S. Southard *et al.* trs.	87,000	3,273	72,000	15,000
87, 95	Roxa S. Southard *et al.* trs.	138,000	3,817	114,500	23,300
97, 103	Aug. L. Thorndike *et al.*	72,000	1,800	63,000	9,000
	Cor. Blackstone.				
2	Fifty Associates	63,600	918	61,500	2,100
6	Fifty Associates	51,800	865	49,300	2,500
8	Fifty Associates	40,900	683	38,900	2,000
16	P. & F. of Harvard College	90,000	1,889	79,300	10,700
	Junc. Friend.				
20, 24	Franklin Dexter hrs.	32,600	1,041	28,100	4,500
26, 28	Alison B. Hill	53,800	1,620	43,700	10,100
32, 34	Alfred Bowditch *et al.* trs.	38,600	1,200	32,400	6,200
36, 38	Alfred Bowditch *et al.* trs.	41,900	1,300	35,100	6,800
40, 42	John Brewster hrs.	34,700	1,215	30,400	4,300
44, 46	Wm. Brewster *et al.*	37,900	1,325	33,100	4,800
48, 50	Robert Codman tr.	62,000	2,120	53,000	9,000
52, 54	Robert Codman tr.	65,200	2,250	56,200	9,000
56, 58	James Davis hrs.	70,700	2,349	58,700	12,000
60, 62	James Davis hrs.	70,500	2,104	58,900	11,600
64, 66	James Davis hrs.	57,800	1,468	44,000	13,800
80, 86	Albert H. Kelsey *et al.* trs.	61,500	2,158	54,000	7,500
88, 90	Albert H. Kelsey *et al.* trs.	27,000	1,100	22,000	5,000
92, 94	Hales W. Suter *et al.* trs.	26,000	946	23,700	2,300
96, 98	Hales W. Suter *et al.* trs.	26,000	946	23,700	2,300
102	Hales W. Suter *et al.* trs.	30,500	946	23,700	6,800
106	Francis Thompson hrs.	44,000	1,053	36,900	7,100
108, 110	Henry C. Richards hrs.	34,500	915	32,000	2,500

UNITY STREET.

1	Giacomo Vignale *et al.*	8,800	1,391	3,700	5,100
1A	Joseph Di Peso	6,900	894	3,100	3,800
3	Jennie Dondero	7,300	1,341	3,700	3,600

T. DENNIE BOARDMAN REAL ESTATE AND MORTGAGES
REGINALD BOARDMAN CARE AND MANAGEMENT OF ESTATES
RICHARD deB. BOARDMAN MAIN 1792 MAIN 1800 AMES BUILDING, BOSTON

No.	Owner	Total	Sq. Ft.	Land	Building
7	Louis Biggi Cor. Union Court	$ 13,400	1,561	$ 4,300	$ 9,100
11	Antonio Repetto	9,000	1,016	3,000	6,000
15	Sabino Polcari	9,700	1,197	3,200	6,500
17	Emelia Scarpa	8,300	1,193	3,300	5,000
19	Antonio Campagnoni *et al.*	7,600	1,330	3,600	4,000
21	Joseph Devoto *et al.*	5,400	1,722	4,300	1,100
r. 21	Joseph Devoto *et al.*	2,000	750	900	1,100
23	Giovanni Malatesta *et al.*	6,000	1,143	3,200	2,800
6	Antonio Carmuso	6,000	625	2,000	4,000
8	Margherita Fiorentino	6,900	895	2,400	4,500
10	Dionize Bedendictis *et al.*	7,800	847	2,300	5,500
12	Pietro A. Vannelli *et al.*	9,000	1,075	3,000	6,000
14	Pietrangelo Vannelli *et al.*	8,900	1,024	2,900	6,000
16	Pietro Folino	6,300	945	2,600	3,700
r. 16	Alfonso Pristia *et al.*	4,600	1,691	3,000	1,600
18	Luigi Di Alessandro	6,300	949	2,600	3,700
20	George Mogavero Cor. Webster Avenue.	8,800	945	2,800	6,000
22	Humphrey Chadbourne dev.	4,300	780	2,300	2,000
24	Agnes McGrath	4,300	780	2,300	2,000
26	Francisco Demarche	5,300	732	2,600	2,700
	UNITY COURT.				
9	Francesco Iannessa	8,000	1,146	2,000	6,000
21	Angela Badaracco	6,100	936	1,600	4,500
23	Guiseppi Raia *et al.*	4,000	900	1,600	2,400
6	Cenci Ciriaco	3,900	694	1,200	2,700
12	Antonio Toscano *et al.*	5,000	780	1,400	3,600
14	Giacomino Forgione	4,300	763	1,300	3,000
16	William Brennan hrs.	2,700	714	1,200	1,500
18	Joseph Walsh	2,700	700	1,200	1,500
20	Agnese Salerno	4,700	700	1,200	3,500
22	James Cavanagh	3,300	730	1,300	2,000
	WASHINGTON STREET.				
1	Rob. H. Gardner *et al.* trs.	254,000	8,037	184,900	69,100
9, 11	Albert H. Kelsey *et al.* trs.	15,500	214	13,900	1,600
15, 19	William Sheafe *et al.* trs.	127,000	3,880	104,800	22,200
21, 25	Andrew M. Morton	89,000	2,500	75,000	14,000
27, 29	Arioch W. Erickson	53,000	1,041	39,600	13,400
33, 37	Maria W. Gaffield	42,000	536	34,800	7,200

J. SUMNER DRAPER
MARK TEMPLE DOWLING
16 STATE STREET

W. H. Ballard & Co., Real Estate Brokers
53 STATE ST. Room 541
BOSTON, MASS.

No.	Owner	Total	Sq. Ft.	Land	Building
39, 41	William A. Paine	$125,500	3,162	$113,800	$11,700
43	Simon Vorenberg	28,000	328	26,200	1,800
49, 55	Simon Vorenberg	59,000	1,063	53,100	5,900
	Cor. Hanover.				
57, 59	James M. Beebe hrs.	120,000	1,890	113,400	6,600
67	Solomon Wildes hrs.	79,000	740	70,300	8,700
75	Francis C. Welch *et al.* trs.	190,000	3,729	167,800	22,200
81, 91	Francis C. Welch *et al.* trs.	216,000	3,373	185,500	30,500
	Cor. Elm.				
95, 99	Fifty Associates	112,000	1,527	91,600	20,400
103	Fifty Associates	135,500	2,366	115,900	19,600
107	Fifty Associates	145,500	2,496	124,800	20,700
111, 117	Fifty Associates	335,000	5,766	276,700	58,300
119	Fifty Associates	133,500	2,262	113,100	20,400
125, 129	Fifty Associates	101,000	1,710	87,200	13,800
131, 137	Louis Strauss tr.	245,000	2,840	227,200	17,800
	Cor. Brattle.				
147	Edward T. Mason	135,000	984	127,900	7,100
	Cor. Cornhill.				
155, 157	Charles B. Wheelock *et al.* trs.	373,000	2,996	254,700	118,300
159, 161	David S. Greenough *et al.* trs.	57,000	523	54,900	2,100
163, 165	George M. Cushing tr.	265,000	4,060	223,300	41,700
167, 171	John J. Martin	364,000	4,866	292,000	72,000
173, 175	George G. Crocker	142,500	2,114	133,200	9,300
177, 179	George N. Black	124,500	1,659	116,100	8,400
	Cor. Court.				
197, 201	Sarah C. Sears tr.	1,750,000	11,055	1,547,700	202,300
	Cor. Cornhill Court.				
205, 211	J. H. Benton, Jr., *et al.* trs.	796,000	5,270	711,500	84,500
	Cor. Court Avenue.				
219, 221	R. & W. Trin. Church tr.	300,000	2,000	270,000	30,000
223, 225	Peter Bent Brigham Hosp.	277,000	2,512	251,200	25,800
227, 229	Charles S. Eaton	236,000	2,100	210,000	26,000
231, 233	Elizabeth R. Cabot	228,000	2,100	210,000	18,000
235, 239	W. W. Vaughan *et al.* trs.	310,000	2,700	270,000	40,000
243	S. W. Bridgham *et al.* trs.	205,000	1,700	190,400	14,600
245, 249	Anna Perkins Rogers	333,000	3,200	304,000	29,000
255, 257	John M. Graham	300,000	2,712	257,600	42,400
259, 261	Post Publishing Co.	251,000	3,463	242,400	8,600
263, 265	Post Publishing Co.	245,000	3,356	234,900	10,100
267, 269	Sarah Hughes hrs. *et al.*	241,000	2,300	218,500	22,500
275	Mass. General Hospital	236,000	2,200	213,400	22,600
277, 281	Robert F. Herrick *et al.* trs.	221,500	1,635	212,600	8,900
283	George B. Inches *et al.*	767,000	4,868	754,500	12,500
	Cor. School.				
6, 8	Edw. H. Eldredge *et al.* trs.	51,000	1,240	49,600	1,400
12	Henry C. Richards hrs.	34,500	915	32,000	2,500

PIERCE L. McCARTHY
REAL ESTATE—18 Tremont St.

No.	Owner	Total	Sq. Ft.	Land	Building
14, 16	Francis Thompson hrs.	$ 44,000	1,053	$ 36,900	$ 7,100
18, 40	Albert H. Kelsey *et al.* trs.	158,000	4,720	141,600	16,400
50	P. & F. of Harvard College	94,000	850	85,000	9,000
	Cor. Hanover.				
60, 64	Thomas Capen hrs.	179,200	2,128	170,200	9,000
70, 72	Solomon Wildes hrs.	49,000	905	42,500	6,500
76	Solomon Wildes hrs.	62,500	1,647	51,100	11,400
78, 80	Solomon Wildes hrs.	73,000	1,982	59,500	13,500
82, 84	Solomon Wildes hrs.	77,000	2,236	64,800	12,200
86, 88	Solomon Wildes hrs.	100,000	2,549	73,900	26,100
90	Solomon Wildes hrs.	100,000	2,852	82,700	17,300
96	Solomon Wildes hrs.	250,000	6,793	210,600	39,400
108, 128	Fifty Associates	175,000	2,785	167,100	7,900
	Cor. Elm.				
130, 142	David Greenough hrs.	189,100	2,050	184,500	4,600
	Cor. Dock Square.				
152	Susan H. Taylor	88,000	623	81,000	7,000
	Cor. Devonshire.				
156, 164	C. E. Cotting *et al.* trs.	225,000	1,953	214,800	10,200
168	Mass. General Hospital	101,000	1,226	94,400	6,600
170, 172	John B. Smith	115,000	1,311	98,300	16,700
174, 178	Susanna B. Howe *et al.*	190,000	2,443	183,200	6,800
180, 188	Charles K. Cobb *et al.* trs.	325,000	4,123	309,200	15,800
192, 196	F. Peabody, Jr., *et al.* trs.			Valued 16 State	
200	Robert O. Treadwell	63,000	542	60,700	2,300
204	F. Peabody, Jr., *et al.* trs.	170,000	933	163,300	6,700
	Cor. State.				
	City of Boston	777,800	4,239	741,800	36,000
	Cor. State.				
214, 216	Walter Hunnewell *et al.* trs.	106,000	532	103,800	2,200
218, 220	Walter Hunnewell *et al.* trs.	92,000	551	88,200	3,800
222, 226	Walter Hunnewell *et al.* trs.	225,000	1,566	208,300	16,700
228	Walter Hunnewell *et al.* trs.	241,000	2,025	236,800	4,200
232	Walter Hunnewell *et al.* trs.	108,000	704	102,100	5,900
238	David Sears *et al.*	268,000	1,998	219,800	48,200
240, 244	David Sears *et al.*	540,000	4,062	446,800	93,200
246, 248	Globe Newspaper Co.	368,000	3,017	316,700	51,300
250	Martha C. Codman	190,000	1,600	171,200	18,800
254, 256	P. & F. of Harvard College	405,000	3,364	353,200	51,800
258	E. P. Whitney *et al.* trs.	235,000	1,700	190,400	44,600
262, 268	Aug. P. Loring *et al.* trs.	765,000	3,705	555,600	209,400
	Cor. Water.				
276, 278	M. Williams, Jr., *et al.* trs.	800,000	4,716	683,800	116,200
	Cor. Spring Lane.				
306	M. Williams, Jr., *et al.* trs.	2,695,000	24,200	1,742,400	952,600
	Old South Association	219,400	1,625	219,400	
	Old South Association	1,212,000	8,500	1,190,000	22,000
	Cor. Milk.				

J. SUMNER DRAPER
MARK TEMPLE DOWLING
16 STATE STREET

A. B. SEE ELECTRIC ELEVATORS

Minot Bldg., 111 Devonshire St., Boston

WASHINGTON STREET (NORTH).

No.	Owner	Total	Sq. Ft.	Land	Building
	Cor. Stillman.				
22, 27	Paul B. Watson *et al.* trs.	$109,800	4,622	$ 92,400	$ 17,400
28, 39	Samuel P. Langmaid hrs.	158,400	7,730	131,400	27,000
	Cor. Cooper.				
45, 49	Francis Fisk hrs.	36,000	1,500	30,000	6,000
51, 53	Russell Bradford *et al.*	16,400	729	12,400	4,000
55	F. W. Hunnewell *et al.* trs.	32,000	1,680	23,500	8,500
61	H. H. Hunnewell *et al.* trs.	32,000	1,680	23,500	8,500
63, 65	H. H. Hunnewell *et al.* trs.	32,000	1,680	23,500	8,500
67, 91	John H. Storer *et al.* trs.	463,000	13,614	190,600	272,400
	Cor. Thacher.				
95	Anna F. Doherty	22,000	1,065	19,200	2,800
97, 99	Chas. P. Bowditch *et al.* trs.	13,000	1,000	12,000	1,000
105	Thomas Mullaney hrs.	11,000	900	9,400	1,600
107	William F. Shedden	11,000	911	9,100	1,900
111	Richard J. Schofield *et al.*	11,400	940	9,400	2,000
117	Richard J. Schofield *et al.*	12,800	940	9,400	3,400
119, 127	Renton Whidden *et al.* trs.	136,000	7,838	70,500	65,500
131	H. W. Estabrook *et al.* trs.	12,800	884	8,800	4,000
133	Renton Whidden	15,600	1,647	15,600	
145, 147	John J. Bench	42,500	2,535	24,100	18,400
153	Augustus E. Scott	30,000	1,746	17,500	12,500
161	M. Louisa Hughes	7,500	680	6,800	700
163	Robert H. Ford	7,300	603	6,000	1,300
169	John J. Bench	6,600	530	5,800	800
171, 173	William F. Shedden	9,400	744	8,900	500
175, 183	Matilda Berwin	35,200	2,060	26,800	8,400
	Cor. Endicott.				
	Cor. Haymarket Sq.				
36, 38	Helen E. Gray	68,000	2,331	49,100	18,900
44	Ellen M. Fenno	31,000	916	25,600	5,400
46, 50	Paul B. Watson *et al.* trs.	26,800	1,354	21,700	5,100
52, 54	Paul B. Watson *et al.* trs.	50,000	2,409	41,000	9,000
	Junc. Beverly.				
	William K. Porter devs.	25,000	1,094	15,300	9,700

WATER STREET.

	Cor. Washington.				
7	M. Williams, Jr., *et al.* trs.	800,000	4,716	683,800	116,200
	Cor. Devonshire.				
85	Jas. G. Freeman *et al.* trs.	342,000	6,166	271,300	70,700
93	Charles E. Deane *et al.* trs.	58,000	1,054	49,500	8,500
97, 99	Andrew Fiske tr. *et al.*	56,500	1,024	48,100	8,400

T. DENNIE BOARDMAN
REGINALD BOARDMAN
RICHARD deB. BOARDMAN
REAL ESTATE AND MORTGAGES
CARE AND MANAGEMENT OF ESTATES
MAIN 1792
MAIN 1800
AMES BUILDING, BOSTON

No.	Owner	Total	Sq. Ft.	Land	Building
115, 117	John H. Cunningham	$ 42,000	975	$ 36,200	$ 5,800
119	Frederick H. Nazro	31,000	700	26,600	4,400
	Cor. Congress.				
40	National Shawmut Bank	2,656,000	12,382	1,795,400	860,600
108, 114	Francis R. Bangs *et al.* trs.	200,000	3,200	128,000	72,000
120, 128	Francis R. Bangs *et al.* trs.	105,000	2,650	87,500	17,500
	WEBSTER AVENUE.				
	Cor. Oliver Court.				
	P. Robert Greene *et al.*	11,700	4,900	8,600	3,100
29	Nellie Canny *et al.*	8,000	1,276	2,200	5,800
	Nellie Canny *et al.*	14,300	3,041	5,300	9,000
	Canny Place.				
37	Gaetano Alvino *et al.*	6,400	1,092	1,900	4,500
10	Luigi Provini	2,200	763	1,500	700
18	Celeste Guinzalli *et al.*	2,200	579	1,200	1,000
20	William A. Cary tr.	1,300	400	700	600
22	William A. Cary tr.	1,100	285	500	600
24	P. Robert Greene *et al.*	1,000	250	400	600
26	Rosario Bartoli *et al.*	2,300	377	700	1,600
38	Miki Solari hrs.	2,400	852	1,500	900
44	Virginio Crovo *et al.*	8,600	1,570	3,100	5,500
	WEBSTER PLACE.				
1	Leonarda Mazzarella	3,100	800	1,400	1,700
2	Leonarda Mazzarella	2,900	800	1,200	1,700
3	James Fitzgerald	3,300	1,110	1,900	1,400
4	James Fitzgerald	3,000	1,070	1,600	1,400
	WESLEY PLACE.				
	Cor. Wesley Place.				
3	Sabina Mataiazzo *et al.*	7,300	820	3,300	4,000
4	Sabino Mataiazzo *et al.*	6,500	1,000	3,500	3,000
5	Ebenezer Spencer hrs.	6,000	1,000	3,500	2,500
	WIGET STREET.				
3	Rosa Silverman	6,000	751	2,700	3,300
5	Rebecca Caragir	6,300	700	2,100	4,200
7	Abraham Greenberg	6,200	800	2,000	4,200
9	Albert A. Ginsberg *et al.*	6,500	900	2,300	4,200

J. SUMNER DRAPER
MARK TEMPLE DOWLING
16 STATE STREET

No.	Owner	Total	Sq. Ft.	Land	Building
11	Israel Cohen *et al.*	$ 5,000	900	$ 2,300	$2,700
13	John Groves	4,800	900	2,500	2,300
17	Delia A. Doherty *et al.*	27,800	4,407	19,800	8,000
8	Mile Barron	4,400	775	2,300	2,100
10	Isaac Kreutschig	10,000	1,194	3,600	6,400
14	Anna Doralga	2,000	317	1,000	1,000
16, 18	Julius Rottenberg	7,800	950	2,900	4,900
20	Margaret Mulhern	2,000	450	1,100	900
22	Margaret Mulhern	2,400	450	1,800	600

WIGGIN STREET.

3	Angelo Carpinale	8,500	1,160	4,100	4,400
4	P. Robert Greene tr.	4,400	700	3,200	1,200

WILLIAMS COURT.

2	Eliza Ann Bridgham	43,000	800	40,000	3,000
5, 7	John M. Graham	280,000	5,880	217,600	62,400

J. SUMNER DRAPER
MARK TEMPLE DOWLING
Will Purchase Down Town and Back Bay Real Estate

WARD 7.

Beginning at the intersection of Charles street and Beacon street; thence through the centre of Beacon street and School street to Washington street; thence through the centre of Washington street to Milk street; thence through the centre of Milk street to India street; thence through the centre of India street to Central street; thence through the centre of Central street to Atlantic avenue; thence through the centre of Atlantic avenue to the southerly side of Long Wharf; thence by said line to harbor commissioners' line; thence by harbor commissioners' line and the centre of Fort Point channel to Broadway; thence through the centre of Broadway to Way street; thence through the centre of Way street to Harrison avenue; thence through the centre of Harrison avenue to Motte street; thence through the centre of Motte street and Castle street to Tremont street; thence through the centre of Tremont street to Pleasant street; thence through the centre of Pleasant street to Columbus avenue; thence through the centre of Columbus avenue to Park square; thence across Park square to Charles street; thence through the centre of Charles street to the point of beginning.

McLAUTHLIN

ELEVATORS

FOR ANY SERVICE AND CAPACITY

ELECTRIC PASSENGER ELEVATORS
AUTOMATIC ELECTRIC HOUSE ELEVATORS
ELECTRIC FREIGHT ELEVATORS HEAVY-DUTY ELECTRIC LIFTS
SIDEWALK ELEVATORS BELTED ELEVATORS
AUTOMATIC ELECTRIC DUMB WAITERS
HAND ELEVATORS AND DUMB WAITERS
CONTROLS AND ACCESSORIES HATCH COVERS AND GATES
FRICTION WHIPS WORM GEAR DRIVES
FIREPROOF IRON PLASTERED WELLWAYS
FIRE DOORS, FRAMES, SHUTTERS, AND FIRE ESCAPES

GEO. T. McLAUTHLIN CO.

ESTABLISHED 1847

120 FULTON STREET, BOSTON, MASS.

CABLE ADDRESS, "LAUTHLIN"—LIEBER'S CODE

MEMBERS OF THE
MASTER BUILDERS ASSOCIATION NATIONAL METAL TRADES ASSOCIATION

TELEPHONES RICHMOND 163

IN CANADA

McLAUTHLIN ELEVATORS, Limited—MONTREAL

CHARLES E. LOUD, *Care of Estates*
Real Estate, Mortgages, Insurance
75 STATE STREET

WARD 7.

ALBANY STREET.

No.	Owner	Total	Sq. Ft.	Land	Building
3	Trs. Perm. Peace Fund	$10,400	877	$ 7,900	$ 2,500
7	Harlan P. Whitcomb hrs.	13,200	1,254	10,700	2,500
9	John Spence	12,600	1,260	10,100	2,500
11	John Spence	12,600	1,260	10,100	2,500
13	John Spence	12,600	1,260	10,100	2,500
15	Theodora I. Ayer	14,500	1,306	10,400	4,100
17	Thomas F. Maguire tr.	12,700	1,330	10,600	2,100
21	Joshua Bennett hrs.	11,400	1,157	9,300	2,100
23	James Minehan	12,900	1,330	10,600	2,300
27, 29	A. T. Worthington *et al.* trs.	13,200	1,330	10,600	2,600
31	Abraham Shapira tr. *et al.*	19,500	1,337	11,400	8,100
33, 35	John Sullivan hrs.	26,000	1,262	17,700	8,300
	Cor. Kneeland.				
45	Wm. A. Miller tr.	8,800	1,500	6,800	2,000
47	Wm. A. Miller tr.	7,000	1,500	4,900	2,100
49	Joshua Bennett hrs.	7,600	1,626	5,300	2,300
51	Mary E. Falvey	7,200	1,610	5,200	2,000
53	Teresa L. Lennon	8,500	1,592	5,200	3,300
57	Anastasia Keefe tr.	7,500	1,610	5,200	2,300
61	Anastasia Keefe tr.	6,600	1,330	4,300	2,300
63	Hosna J. Francis *et al.*	6,600	1,338	4,300	2,300
65	Patrick J. Dinn *et al.*	6,800	1,341	4,400	2,400
67	Catherine S. Caffrey trs.	7,000	1,342	4,400	2,600
69	Teresa L. Lennon	6,700	1,341	4,400	2,300
73	Charles E. Giles Jr.	7,400	1,342	4,400	3,000
75	Christopher J. McCaffrey tr.	7,500	1,050	4,900	2,600
77	Jacob Tarplin	6,100	1,007	3,500	2,600
81	George Doherty dev.	14,500	2,120	8,500	6,000
	Cor. Harvard.				
95	William A. Hayes tr.	85,000	8,324	25,000	60,000
109	William A. Vose	7,900	1,470	4,800	3,100
	James R. Gormerley	4,300	1,312	4,300	
115	Eben H. Ellison	15,900	4,830	15,700	200
123	Annie V. Baker	6,900	1,583	5,100	1,800
125	Sewall W. Abbott *et al.* trs.	26,500	4,853	15,700	10,800
147	Rebecca A. Edwards	5,100	1,362	2,600	2,500
149	Annie G. McNamara	5,100	1,376	2,600	2,500
151	Michael Lloyd	5,600	1,370	2,600	3,000
153	Annie G. McNamara	5,200	1,383	2,600	2,600

ALEX S. PORTER **Real Estate**
60 STATE STREET, Rooms 708-709 **Mortgage Broker**

No.	Owner	Total	Sq. Ft.	Land	Building
155	Annie G. McNamara	$ 7,000	1,291	$ 2,400	$ 4,600
157, 159	Michael Lloyd	7,700	1,287	2,400	5,300
	Almon L. Smith *et al.* trs.	2,400	1,300	2,400	
161, 167	Almon L. Smith *et al.* trs.	15,200	4,907	9,200	6,000
	Michael Lloyd	4,100	1,490	4,100	
	Cor. Curve.				
177	Walter F. Godber	5,400	800	3,400	2,000
	Boston & Albany R. R. Co.	15,300	4,100	15,300	
	Cor. Broadway Extension.				

ALDINE STREET.

	Thomas T. Baldwin tr.	126,300	10,540	84,300	42,000
	Cor. Tileston Square.				

ARCH STREET.

29	Willard Dalrymple *et al.* trs.	119,000	2,663	79,900	39,100
35, 39	Alexander Steinert	125,000	3,113	93,400	31,600
41, 45	Sarah C. Sears tr.	90,000	2,027	64,900	25,100
87, 93	P. & F. of Harvard College	194,900	4,997	134,900	60,000
105	Laurence Minot *et al.* trs.	108,000	2,730	81,900	26,100

	Cor. Franklin.				
18, 52			Valued on Devonshire St.		
90, 92	Edward M. Winslow hrs.	47,800	1,491	35,800	12,000
94, 96	Peter Bent Brigham Hosp.	65,000	2,037	46,900	18,100
100, 114				Valued on Otis St.	

ASH STREET.

	City of Boston	25,500	5,100	25,500	
	Boston Elevated Ry. Co.	73,000	8,253	66,000	7,000
16	Charlotte L. Moore *et al.* trs.	4,200	1,366	2,700	1,500
18	Peter Hobart, Jr., hrs.	4,500	1,000	2,000	2,500
20	Nellie S. Felt	4,400	927	1,900	2,500
22	Nellie S. Felt	5,200	882	2,400	2,800
28	David O. Felt	5,300	1,300	2,300	3,000
30	Hanne J. Kalin	4,700	1,300	2,300	2,400
32	Mansour J. Battani *et al.*	4,700	1,300	2,300	2,400
34	Mansour J. Zethar	5,100	1,430	2,500	2,600
36	Hannah E. Hobbs	5,500	1,300	2,300	3,200

J. SUMNER DRAPER
MARK TEMPLE DOWLING
16 STATE STREET

T. DENNIE BOARDMAN
REGINALD BOARDMAN
RICHARD deB. BOARDMAN
REAL ESTATE AND MORTGAGES
CARE AND MANAGEMENT OF ESTATES
MAIN 1792
MAIN 1800
AMES BUILDING, BOSTON

ATLANTIC AVENUE.

No.	Owner	Total	Sq. Ft.	Land	Building
	Cor. Central.				
241	Central W. & W. D. Corp.	$ 27,400	823	$ 23,900	$ 3,500
	Cor. Milk.				
245, 249	Central W. & W. D. Corp.	197,700	5,844	122,700	75,000
251, 259	Trs. Boston University	226,100	9,006	126,100	100,000
263, 267	Loren D. Towle	136,900	5,490	76,900	60,000
287	Ignatz Witkowsky	141,900	5,490	76,900	65,000
291	Melvin O. Adams	157,700	5,130	107,700	50,000
	Cor. India.				
297	Daniel Goodnow	56,600	1,539	41,600	15,000
299	Henry S. Grew *et al.* trs.	186,500	6,530	104,500	82,000
	Cor. Storer.				
307, 311	Mass. Gen. Hospital	138,500	5,692	102,500	36,000
	Cor. India Square.				
	Cor. Broad.				
315	Proprs. Rowe's Wharf	76,500	2,649	71,500	5,000
351, 353	Aaron Ordway hrs.	143,900	5,422	113,900	30,000
	Cor. Belcher Lane.				
355, 359	Joseph E. Doherty	78,900	3,347	66,900	12,000
361	George W. Taylor	47,900	2,352	32,900	15,000
365	Edward O. Seccomb *et al.*	39,800	2,316	27,800	12,000
369	Samuel G. King *et al.* trs.	34,400	2,242	26,900	7,500
373	George A. Shoves	35,300	2,275	27,300	8,000
375, 377	Franklin L. Joy *et al.* trs.	38,000	2,249	27,000	11,000
379, 381	Willard Dalrymple *et al.* trs.	34,500	2,127	25,500	9,000
383, 385	Willard Dalrymple *et al.* trs.	31,600	1,970	23,600	8,000
387, 391	Willard Dalrymple *et al.* trs.	54,100	2,581	36,100	18,000
395, 397	Charles F. Hildreth *et al.*	39,700	2,582	38,700	1,000
399, 405	S. G. King *et al.* trs.	92,000	6,295	75,500	16,500
407, 409	S. G. King *et al.* trs.	47,100	3,214	38,600	8,500
411, 413	S. G. King *et al.* trs.	47,600	3,300	39,600	8,000
417, 419	Sarah C. Sears tr.	94,000	6,000	72,000	22,000
421, 429	Sarah C. Sears tr.	73,400	4,365	52,400	21,000
433, 443	Boston Safe Deposit & Trust Co. tr.	106,600	4,200	75,600	31,000
	Cor. Oliver.				
451, 463	Mass. Gen. Hospital	168,700	7,915	118,700	50,000
	Cor. Cotton Place.				
r. 465	George U. Crocker tr.	12,300	1,470	10,300	2,000
465, 467	George U. Crocker tr.	23,500	1,095	17,500	6,000
469, 471	George U. Crocker tr.	20,500	1,106	15,500	5,000
473, 481	Benjamin F. Shattuck	95,800	6,346	69,800	26,000
483, 485	Ralph H. White	53,600	6,346	38,600	15,000
487, 489	Ralph H. White	61,700	4,155	45,700	16,000
	Cor. Pearl.				
517, 523	David K. Phillips *et al.*	165,400	8,150	130,400	35,000
531, 533	Helen S. Tirrell	35,000	2,000	24,000	11,000

J. SUMNER DRAPER
MARK TEMPLE DOWLING
Will Purchase Down Town and Back Bay Real Estate

No.	Owner	Total	Sq. Ft.	Land	Building
537, 541	Helen S. Tirrell	$ 35,000	2,000	$ 24,000	$ 11,000
545	Isabel Anderson	52,600	1,978	39,600	13,000
	Cor. Congress.				
549	Charles G. Chase hrs.	50,800	1,940	38,800	12,000
555	Wm. A. Gaston *et al.* trs.	59,200	2,815	42,200	17,000
559, 561	Rob't H. Gardiner *et al.* trs.	40,600	1,976	31,600	9,000
563, 565	Rob't H. Gardiner *et al.* trs.	32,600	1,633	26,100	6,500
567	Rob't H. Gardiner *et al.* trs.	32,600	1,633	26,100	6,500
569	Rob't H. Gardiner *et al.* trs.	32,300	1,615	25,800	6,500
571	Sylvester Lakin hrs.	27,200	1,572	25,200	2,000
575, 577	Old Colony Trust Co.	78,300	2,860	54,300	24,000
579, 581	Henry N. Richards hrs.	31,100	1,394	25,100	6,000
589, 591	Gertrude E. Lewis	34,700	1,807	30,700	4,000
593, 595	Thos. T. Baldwin tr.	71,900	3,369	53,900	18,000
597, 599	Thos. T. Baldwin tr.	71,500	3,343	53,500	18,000
601, 603	Thos. T. Baldwin tr.	74,500	3,326	56,500	18,000
605, 607	Elizabeth G. Billings	78,000	3,297	56,000	22,000
609, 611	Perkins Inst. for the Blind	76,800	3,267	58,800	18,000
613, 615	Warren K. Blodgett *et al.* trs.	84,800	3,255	61,800	23,000
617, 619	Francis Peabody, Jr., *et al.* trs.	114,400	3,839	84,400	30,000
621, 623	Paul B. Watson *et al.* trs.	428,900	9,331	363,900	65,000
	Cor. Summer.				
633, 635	Atherton T. Brown hrs.	282,800	3,140	197,800	85,000
639, 659	Louis Hecht tr.	664;200	23,090	554,200	110,000
661, 667	Willard Dalrymple *et al.* trs.	286,700	8,720	226,700	60,000
669, 671	Willard Dalrymple *et al.* trs.	51,000	1,428	48,500	2,500
675	Willard Dalrymple *et al.* trs.	59,900	1,526	51,900	8,000
677, 679	William Lyons	62,800	1,406	47,800	15,000
683, 685	Willard Dalrymple *et al.* trs.	227,600	3,940	157,600	70,000
	Cor. Essex.				
695	Leslie C. Wead *et al.* trs.	678,300	11,042	353,300	325,000
	Cor. East.				
711	John D. Long *et al.* trs.	389,200	14,430	274,200	115,000
719	Nehemiah W. Rice devs.	235,800	7,106	120,800	115,000
	Boston Elevated Ry. Co.	95,300	4,445	93,300	2,000
	Cor. Beach.				
	A. C. Ratshesky *et al.*	221,700	11,037	220,700	1,000
755	Laurence Minot *et al.* trs.	150,000	6,037	84,500	65,500
757	John W. Field *et al.* trs.	71,300	2,950	41,300	30,000
765	Samuel Rosenberg	22,200	2,150	21,500	700
	Cor. Kneeland.				
244, 248	Central W. & W. D. Corp.	14,700	640	10,900	3,800
	Cor. Central Wharf.				
254, 274	Central W. & W. D. Corp.	728,500	216,931	695,200	33,300
306	Timothy Remick	14,200	937	12,200	2,000
308	Central W. & W. D. Corp.	8,600	400	7,200	1,400
	Cor. India.				

HENRY W. SAVAGE
Boston and Brookline Real Estate

A. B. SEE ELECTRIC ELEVATORS

Minot Bldg., 111 Devonshire St., Boston

No.	Owner	Total	Sq. Ft.	Land	Building
310	Central W. & W. D. Corp.	$665,900	200,828	$635,900	$ 30,000
324, 328	Proprs. Rowe's Wharf	433,800	73,195	378,800	55,000
350	Boston, R. B. & Lynn R. R.	156,200	17,630	141,200	15,000
352, 386	Foster Wharf Co. (Foster's Wharf.)	540,000	60,011	462,500	77,500
390, 400	J. P. Reynolds, Jr., *et al.* trs.	270,500	24,180	195,500	75,000
404, 428	U. S. of America Cor. Northern Avenue.	285,600	21,994	244,600	41,000
	U. S. of America (Packard's Wharf.)	174,900	19,049	174,900	
440, 458	City of Boston (Fort Hill Wharf.)	248,900	20,750	183,900	65,000
462	Henry E. Bothfield *et al.* trs. (Dillon's Wharf.)	287,900	35,460	287,900	
474	Edison Electric Ill. Co. (Spear's Wharf.)	124,500	16,200	109,500	15,000
	Edison Electric Ill. Co. (Dolbeare's Wharf.)	384,400	24,176	174,400	210,000
490, 516	Edison Electric Ill. Co.	1,124,000	76,000	594,000	530,000
520, 540	Chas. E. Cotting *et al.* trs. Cor. Congress.	508,200	18,446	258,200	250,000
556, 560	Eben D. Jordan *et al.* trs.	311,900	11,942	226,900	85,000
562, 570	Chas. E. Cotting *et al.* trs.	247,200	11,389	182,200	65,000
590	John F. Winch *et al.*	197,300	8,581	137,300	60,000
600	Thomas T. Baldwin tr.	181,200	8,323	133,200	48,000
604, 610	Thomas T. Baldwin tr.	205,400	9,337	149,400	56,000
612, 624	Aug. Hemenway *et al.* trs. Cor. Summer.	561,300	17,139	411,300	150,000
	South Terminal Station	16,231,900	1,414,382	10,607,900	5,624,000

AVERY STREET.

9	Rob't. H. Gardiner *et al.* trs.	58,000	1,045	52,300	5,700
11, 19	Richards M. Bradley *et al.* trs.	363,000	6,113	275,100	87,900
30	Richards M. Bradley *et al.* trs.	44,400	740	44,400	

AVON STREET.

11	John D. Williams *et al.* trs.	106,000	1,503	97,700	8,300
15	Dexter N. Richards hrs.	93,000	1,536	87,600	5,400
19	Eben D. Jordan *et al.* trs.	1,608,000	19,879	994,000	614,000
	Eben D. Jordan *et al.* trs.	770,000	9,430	471,500	298,500
22, 24	Eben D. Jordan *et al.* trs.	165,000	3,003	150,100	14,900
26, 28	Hales W. Suter tr.	83,000	1,476	73,800	9,200

J. SUMNER DRAPER
MARK TEMPLE DOWLING
Will Purchase Down Town and Back Bay Real Estate

No.	Owner	Total	Sq. Ft.	Land	Building
30, 32	Henry T. Abbe *et al.* trs.	$ 80,000	1,441	$ 72,000	$ 8,000
38	Francis C. Welch *et al.* trs.	81,000	1,448	72,400	8,600

BATTERYMARCH STREET.

55, 57	John W. Morss *et al.* trs.	30,200	1,781	23,200	7,000
61	John W. Morss *et al.* trs.	16,800	1,150	13,800	3,000
67	Alice G. Chandler *et al.*	83,500	3,502	66,500	17,000
	Cor. Franklin.				
73	Mary F. Faxon	86,700	3,485	69,700	17,000
	Cor. Wendell.				
34, 36	P. & F. of Harvard College	24,400	807	19,400	5,000
38, 40	Francis R. Bangs *et al.* trs.	21,600	816	19,600	2,000
42, 48	Willard Dalrymple trs. *et al.*	48,000	1,520	38,000	10,000
	Cor. Broad.				
54	A. Shuman	156,200	4,039	121,200	35,000
58, 60	A. Shuman	170,200	5,920	130,200	40,000
62, 64	Edw. H. Cutler tr. *et al.*	107,400	4,470	89,400	18,000
66, 68	John D. Bates hrs.	79,000	3,049	61,000	18,000
	Cor. Franklin.				
76, 78	Moses Kimball hrs.	53,700	2,318	41,700	12,000
	Cor. Wendell.				
80	K. J. Quinn & Co., Inc.	56,600	2,443	36,600	20,000

BEACH STREET.

3, 15	William S. Hennessey	107,000	2,246	67,000	40,000
	Cor. Knapp.				
17, 23	Warren B. P. Weeks	152,000	2,962	74,500	77,500
25, 27	Warren B. P. Weeks *et al.* trs.	100,000	4,122	70,000	30,000
31, 37	Charles F. Adams *et al.* trs.	350,000	7,193	136,700	213,300
	Boston Elevated Ry. Co.	135,200	4,401	123,200	12,000
	Cor Harrison Avenue.				
49, 55	Boston Elevated Ry. Co.	22,100	812	17,100	5,000
	Cor. Tyler.				
57	Nugent Fallon	30,100	1,318	21,100	9,000
61	Michael Roughan *et al.*	22,300	1,508	14,300	8,000
63	Michael Roughan *et al.*	21,100	1,384	13,100	8,000
65	Michael Roughan *et al.*	21,200	1,388	13,200	8,000
67	Michael Roughan *et al.*	23,200	1,016	14,700	8,500
	Cor. Hudson.				
69	Nicholas Abdallah	25,000	1,575	17,300	7,700
73	Adelaide J. Sargent *et al.* trs.	20,000	1,505	13,500	6,500
75	Adelaide J. Sargent *et al.* trs.	18,000	1,505	13,500	4,500
77	Harlan P. Whitcomb hrs.	17,700	1,470	13,200	4,500
79	Perm. Peace Fund trs.	14,500	1,109	10,000	4,500
81	Perm. Peace Fund trs.	22,600	1,157	17,400	5,200
	Cor. Albany.				

If you want a Building, Store Chamber, Loft or Office in any part of Boston, let us know. We have large lists of places, several not known to be in the market.

E. T. REDMOND & CO.
Boston Real Estate Brokers and Agents
85 DEVONSHIRE ST.
565 BOYLSTON ST.
Telephones, Main 3114
Back Bay 5558

No.	Owner	Total	Sq. Ft.	Land	Building
85, 89	Aug. P. Loring *et al.* trs.	$1,054,700	42,672	$554,700	$500,000
	Cor. Lincoln.				
105, 107	Esther L. Hammond *et al.* trs.	34,700	1,339	18,700	16,000
	Cor. Utica.				
109, 111	John Lawrence *et al.* trs.	168,900	8,062	112,900	56,000
117, 119	John Laurence *et al.* trs.	123,100	5,721	74,400	48,700
121, 123	Georgianna B. Wright	301,600	5,899	141,600	160,000
	Cor. South.				
137	R. Stuart Chase *et al.* trs.	131,500	4,794	81,500	50,000
147, 151	A. C. Ratshesky *et al.* trs.	221,700	11,037	220,700	1,000
6, 12	Moses Williams tr.	76,000	2,878	60,400	15,600
14, 20	New Eng. Trust Co. tr.	169,000	4,732	94,600	74,400
24, 38	Francis L. Ide *et al.* trs.	231,000	13,619	217,900	13,100
	Cor. Harrison Avenue.				
44	Wm. L. Terhune *et al.* trs.	58,500	1,800	54,000	4,500
48	Patrick J. Dinn *et al.*	20,500	966	17,500	3,000
50	Tinio Reed *et al*	17,500	1,032	14,500	3,000
52	Mary E. Goldsmith tr.	18,500	1,324	15,700	2,800
54	Thomas E. Folger *et al.* trs.	14,000	1,034	11,400	2,600
56	Thomas E. Folger *et al.* trs.	15,000	1,142	12,600	2,400
58	Kate W. Shepherd	29,000	1,924	25,000	4,000
	Cor. Oxford.				
60, 62	Richards M. Bradley	29,300	1,861	23,300	6,000
64, 68	H. Staples Potter tr.	29,000	2,479	22,300	6,700
72	Thomas L. Sturtevant	27,800	1,490	23,800	4,000
	Cor. Edinboro.				
74	Louis Hecht tr.	28,500	1,316	23,700	4,800
82, 94	United States Hotel Co.	733,900	39,924	558,900	175,000
	Cor. Lincoln.				
	Aug. H. Ellis *et al.*	168,500	5,183	98,500	70,000
	Cor. Utica.				
96, 112	Chas. E. Cotting *et al.* trs.	184,900	8,072	104,900	80,000
130	Wm. P. Blake *et al.*	131,200	3,848	96,200	35,000
	Cor. South.				
134, 140	Fifth Associates	144,200	5,946	89,200	55,000

BEACON STREET.

	Cor. Tremont Place.				
6	Chas. E. Cotting *et al.* trs.	785,000	10,633	457,200	327,800
8	Fifty Associates	256,000	3,405	136,000	120,000
10½	Proprs. Boston Athenaeum	478,500	10,208	418,500	60,000
14	American Cong. Asso.	618,000	8,950	358,000	260,000
16	Henry C. Angell hrs.	107,000	2,350	101,000	6,000
18, 20	Trs. of Boston University	203,500	3,569	153,500	50,000
22	Lydia N. Raymond hrs.	210,000	2,550	191,300	18,700
	Cor. Park.				

J. SUMNER DRAPER
MARK TEMPLE DOWLING
16 STATE STREET

BEDFORD STREET.

No.	Owner	Total	Sq, Ft.	Land	Building
	Frothingham Buildings	$1,915,000	34,756	$1,737,800	$177,200
	Cor. Harrison Avenue Extension.				
27, 31	Oliver Ames *et al.* trs.	525,000	13,613	381,200	143,800
33	Robert D. Evans *et al.*	117,000	3,158	85,300	31,700
55, 65	Oliver Ames *et al.* trs.	688,000	30,474	487,600	200,400
	Cor. Kingston.				
69, 83	Eben D. Jordan *et al.* trs.	666,800	24,341	486,800	180,000
	Cor. Columbia.				
89, 93	Wm. E. Barrows	170,200	4,841	116,200	54,000
95, 97	Wm. E. Barrows	78,600	2,714	51,600	27,000
99, 101	Wm. E. Barrows	132,400	4,164	87,400	45,000
103, 105	Wm. E. Barrows	219,000	4,290	163,000	56,000
	Cor. Lincoln.				

18, 20	John E. Atkins tr. *et al.*	129,000	2,085	125,100	3,900
22, 54	Eben D. Jordan		Valued at 19-51 Avon St.		
76	J. Sumner Draper	51,000	1,290	34,800	16,200
r. 76	Edison Electric Illum. Co.	3,000	420	2,900	100
r. 76	Edison Electric Illum. Co.	1,700	222	1,600	100
78, 86	A. Shuman	105,000	2,220	71,000	34,000
88	David W. Cheever	33,500	781	27,300	6,200
92	Hannah M. Carney *et al.*	40,000	648	31,800	8,200
	Cor. Kingston.				
100, 106	Willard Dalrymple *et al.* trs.	57,900	998	39,900	18,000
108, 110	Mary A. Bangs	45,900	1,198	35,900	10,000
112, 128	Aug. P. Loring *et al.* trs.	398,000	11,268	293,000	105,000
130	Francis W. Hunnewell *et al.* trs.	362,800	6,684	300,800	62,000
136	Francis C. Welch *et al.* trs.	195,000	3,711	167,000	28,000

BENNET STREET.

9, 11	Evelyn Pratt *et al.*	80,000	7,316	40,200	39,800
	Cor. Ash.				
	Boston Dispensary	110,000	10,398	44,200	65,800
37	Boston Dispensary	7,000	1,143	4,300	2,700
14, 18	Holland System, Inc.	13,500	1,800	9,900	3,600
20	John W. Morss *et al.* trs.	11,000	1,650	7,000	4,000
24	John W. Morss *et al.* trs.	10,000	1,650	7,000	3,000
26	Fred'k C. Bowditch ex. & tr.	11,800	1,606	6,800	5,000
34	Alma W. Laurence	25,000	3,240	12,200	12,800
38	Franciscan Monastery	52,400	4,979	17,400	35,000
42	Frank W. Boles	6,600	810	3,200	3,400
44	Frank W. Boles	6,100	810	2,800	3,300

PIERCE L. McCARTHY
REAL ESTATE — 18 Tremont St.

BENNET PLACE.

No.	Owner	Total	Sq. Ft.	Land	Building
3	Franciscan Monastery	$ 1,600	481	$ 800	$ 800
4	Franciscan Monastery	1,600	481	800	800

BOSWORTH STREET.

2	John R. Brewer hrs.	95,500	1,305	84,800	10,700
3	Ezra Zaidee *et al.*	79,000	1,300	72,800	6,200
	Moses Williams *et al.* trs.	347,000	3,625	210,300	136,700
	Cor. Chapman Place.				
8	Robert H. Gardiner tr.	273,000	4,929	207,000	66,000
8½, 9	John D. Long *et al.* trs.	66,000	1,344	60,500	5,500

BOYLSTON STREET.

7, 15	Ransom F. Taylor *et al.*	410,000	4,025	342,100	67,900
17, 21	Lotta M. Crabtree	429,000	3,490	279,200	149,800
23, 27	Edison Electric Illum. Co.	333,000	3,959	304,800	28,200
33, 37	Edison Electric Illum. Co.	450,000	2,747	230,700	219,300
41, 43	Geo. S. Winslow *et al.* trs.	122,000	1,357	115,000	7,000
45, 47	Paul B. Watson *et al.* trs.	135,000	1,264	126,400	8,600
30, 34	George N. Black	235,000	2,575	226,600	8,400
36, 38	Francis C. Welch *et al.* trs.	104,000	1,304	96,500	7,500
40, 42	Francis C. Welch *et al.* trs.	106,000	1,336	98,900	7,100
44, 46	Francis C. Welch *et al.* trs.	106,000	1,336	98,900	7,100
48, 52	Boston Y. M. C. Union	790,000	15,624	687,600	103,000
	Cor. Tamworth.				
	Chas. E. Cotting *et al.* trs.	2,400,000	15,623	1,374,800	1,025,200
	Cor. Tremont.				
74, 84	Jas. L. Little *et al.* trs.	957,000	10,189	917,000	40,000
86, 88	Jas. L. Little *et al.* trs.	215,000	3,287	197,200	17,800
100, 106	Oliver Ames *et al.* trs.	1,830,000	23,357	1,097,800	732,200
114, 116	Joseph Walker tr.	720,000	12,672	557,600	162,400
20, 126	Joseph Walker tr.	450,000	5,277	285,000	165,000
	Cor. Boylston Place.				
132	Francis P. Nash *et al.*	136,000	2,000	116,000	20,000
134, 136	Leslie M. Morrison	109,000	1,914	91,900	17,100
140	George R. White	172,000	2,000	96,000	76,000
144	Francis P. Nash *et al.*	174,000	4,000	160,000	14,000
146	George R. White	180,000	3,503	154,100	25,900
150, 152	Perkins Inst. for Blind	173,000	3,663	161,200	11,800
154, 156	Elizabeth N. Peters *et al.*	175,000	3,750	161,300	13,700
158, 160	Geo. S. Winslow *et al.* trs.	141,000	2,756	121,300	19,700
162	Geo. G. Crocker *et al.* trs.	345,000	4,938	246,900	98,100
	Cor. Carver.				

J. SUMNER DRAPER
MARK TEMPLE DOWLING
Will Purchase Down Town and Back Bay Real Estate

No.	Owner	Total	Sq. Ft.	Land	Building
172	S. S. Bartlett *et al.* trs. Cor. Park Square.	$145,000	1,760	$110,900	$34,100
176	Schuyler S. Bartlett *et al.* trs. Cor. Park Square.	148,000	1,760	114,400	33,600

BOYLSTON PLACE.

1	Francis P. Nash dev. *et al.*	16,700	1,950	12,700	4,000
2	Emeline Cheney tr. *et al.*	16,200	1,882	12,200	4,000
3	A. L. Lodge, I. O. O. F.	23,500	1,950	12,700	10,800
4	Henry L. Higginson	17,500	1,890	12,300	5,200
4½	Henry G. Vaughn *et al.* trs.	4,500	895	3,100	1,400
5	Geo. B. Upham *et al.* trs.	9,800	1,300	7,800	2,000
6	Emilee Schlimper	8,400	1,288	6,400	2,000
7	Jeffrey R. Brackett	7,900	1,184	4,700	3,200
8	Jeffrey R. Brackett	9,300	1,450	5,800	3,500
9	Jeffrey R. Brackett	9,300	1,450	5,800	3,500
10	Jeffrey R. Brackett	9,300	1,450	5,800	3,500
11	Jeffrey R. Brackett	12,300	1,450	8,700	3,600
12	Jeffrey R. Brackett	7,500	988	4,900	2,600
12½	Jeffrey R. Brackett	6,600	1,012	4,000	2,600
14	Jeffrey R. Brackett	7,000	1,028	4,100	2,900
15	Jeffrey R. Brackett	6,600	1,053	4,200	2,400
16	Jeffrey R. Brackett	7,000	1,073	4,800	2,200
17, 19	Joseph Walker tr.	115,000	4,891	41,600	73,400

BROAD STREET.

61	Wm. H. Tucker	90,500	1,237	75,500	15,000
63, 65	P. & F. of Harvard College	48,800	1,008	43,300	5,500
67	John D. Long *et al.*	39,000	900	31,500	7,500
69	John D. Long *et al.*	34,500	887	27,500	7,000
71, 73	Edward B. Bayley	35,300	880	27,300	8,000
75, 77	Eliza B. Macquarrie Cor. Batterymarch.	75,800	1,709	59,800	16,000
83	A. Shuman	156,200	4,039	121,200	35,000
87	A. Shuman	170,200	5,920	130,200	40,000
89	Edward H. Cutler tr. *et al.*	107,400	4,470	89,400	18,000
91	Warren B. P. Weeks	52,600	2,478	44,600	8,000
93, 95	Wm. A. Paine tr. Cor. Franklin.	176,900	4,113	106,900	70,000
99, 101	Willard Dalrymple *et al.* trs.	105,700	3,429	85,700	20,000
103, 107	John D. Bates hrs.	77,900	3,047	60,900	17,000
109, 113	Chas. E. Cotting *et al.* trs.	96,600	4,198	75,600	21,000
115, 119	Chas. E. Cotting *et al.* trs.	68,000	3,789	53,000	15,000
121, 125	Chas. E. Cotting *et al.* trs.	70,600	3,972	55,600	15,000
127, 133	Chas. E. Cotting *et al.* trs.	65,800	3,413	47,800	18,000

WM. PEASE O'BRIEN REAL ESTATE BROKER :: ::
Leasing, Sale and Management Boston Business Property
84 State St.

ESTABLISHED 1847
GEO. T. McLAUTHLIN COMPANY
ELEVATORS 120 Fulton Street

No.	Owner	Total	Sq. Ft.	Land	Building
141, 149	Chas. E. Cotting *et al.* trs.	$ 261,900	10,127	$151,900	$110,000
153, 169	William Foster dev.	196,000	7,298	146,000	50,000
	Cor. High.				
175, 177	Aaron Ordway hrs.	60,100	1,409	45,100	15,000
179, 181	Aaron Ordway hrs.	143,900	5,422	113,900	30,000
	Junc. Atlantic Avenue.				
	Cor. Milk				
50, 52	Chas. E. Cotting *et al.* trs.	70,700	1,730	65,700	5,000
54, 56	Paul B. Watson *et al.* trs.	29,900	880	26,400	3,500
58, 60	Alex. S. Wheeler *et al.* trs.	27,800	859	24,000	3,800
62	Haliburton Fales	36,000	1,083	27,000	9,000
64	Wm. A. Gaston *et al.* trs.	25,500	850	23,000	2,500
66	Haliburton Fales	24,100	800	21,600	2,500
68, 70	Edward V. Bird	38,900	1,027	35,900	3,000
	Cor. Custom House.				
72	Tappan E. Francis hrs.	33,800	962	28,800	5,000
74, 76	Daniel G. Finnerty *et al.*	28,200	1,076	23,700	4,500
78, 82	Edmund D. Codman *et al.* trs.	160,000	5,400	135,000	25,000
	Cor. Franklin.				
88	Alfred Bowditch *et al.* trs.	430,600	7,436	163,600	267,000
	Cor. Wharf.				
104	Charles E. Cotting *et al.* trs.	40,800	1,600	36,800	4,000
106, 112	Charles E. Cotting *et al.* trs.	62,600	2,662	50,600	12,000
114	Sarah W. Pickering	28,200	1,370	24,700	3,500
116	Alice C. Bailey	25,000	880	18,500	6,500
	Cor. Export.				
122, 124	Amasa Stetson hrs. *et al.*	32,600	1,405	28,100	4,500
	Cor. India Square.				
126	Lydia B. Taft	14,300	697	11,800	2,500
128	Ida L. Samson	14,300	682	12,300	2,000
130, 130½	Sarah W. Pickering *et al.*	21,800	1,071	19,300	2,500
132, 140	Proprs. Rowe's Wharf	76,500	2,649	71,500	5,000
	Cor. Atlantic Avenue.				
	BROADWAY EXTENSION.				
13, 27	Geo. H. Penniman *et al.*	40,000	2,800	14,000	26,000
29, 41	Geo. H. Penniman *et al.*	39,800	3,928	22,600	17,200
45	John J. Murphy	6,000	800	3,000	3,000
47	John J. Murphy	6,000	800	3,000	3,000
49	William Kirby	5,200	697	2,700	2,500
6	Susan Sherry devs.	13,500	1,313	6,900	6,600
16	Trustees of Kimball Union Academy	11,600	1,138	5,700	5,900

J. SUMNER DRAPER
MARK TEMPLE DOWLING
16 STATE STREET

No.	Owner	Total	Sq. Ft.	Land	Building
18	Alexander Schwartz	$10,900	1,144	$ 5,700	$ 5,200
20	George S. Wilson	8,700	1,074	5,400	3,300
22	George S. Wilson	8,500	1,005	5,000	3,500
	Boston & Albany R. R. Co.	8,500	2,300	8,500	
26	William M. Brown	6,900	825	4,100	2,800
42, 48	John F. Noonan hrs.	18,400	2,652	11,900	6,500
	Boston & Albany R. R. Co.	59,500	11,480	40,500	19,000
	Junc. Curve.				
	Boston & Prov. R. R. Corp.	205,000	41,000	205,000	

BROMFIELD STREET.

11, 29	George U. Crocker *et al.* trs.	708,000	11,847	627,900	80,100
	Cor. Province.				
31, 33	Charles A. Coolidge *et al.* trs.	99,000	1,070	91,000	8,000
35, 37	Robt. B. Lincoln *et al.*	82,000	1,050	73,500	8,500
41, 43	Mass. Bible Society	90,000	1,177	82,400	7,600
45, 51	Adelaide J. Sargent *et al.* trs.	280,000	2,329	163,000	117,000
55	John O'Connor	99,500	1,253	87,700	11,800

20, 22	Fannie E. Morrison	117,000	1,885	109,300	7,700
24, 26	Wm. A Gaston	107,000	1,900	100,700	6,300
28, 30	Richard H. Dana *et al.* trs.	64,000	1,991	58,700	5,300
32, 38	Arthur C. Stone	685,000	10,070	563,900	121,100
40, 44	Frank E. Simpson *et al.*	530,000	5,828	384,600	145,400
50, 54	Edmund T. Pratt tr.	419,000	6,108	378,700	40,300

BUMSTEAD COURT.

	Edison Electric Illum. Co.	158,000	3,427	106,200	51,800

BURROUGHS PLACE.

(Now Dillaway Street.)

CARVER STREET.

9	Schuyler S. Bartlett *et al.* trs.	108,000	1,835	88,100	19,900
17	John Albree	8,000	895	7,000	1,000
19	John Albree	8,000	895	7,000	1,000
23	Joseph G. Mears *et al.*	18,500	2,380	15,500	3,000
25	Herbert H. Page	9,000	1,156	8,500	500
	Cor. Eliot.				
33	Wm. B. Rice hrs.	25,200	1,831	20,100	5,100
35	Patrick J. Nagle tr.	9,600	1,496	6,700	2,900
37	Mary L. Jones	8,200	1,450	5,400	2,800

HENRY D. BENNETT, *Brookline and Boston*
Real Estate, Mortgages, Insurance
85 WATER STREET PROPERTY ON THIS STREET FOR SALE

No.	Owner	Total	Sq. Ft.	Land	Building
39	Bessie Heller	$ 8,700	1,500	$ 5,300	$ 3,400
41	Amelia Greenbaum	8,400	1,500	4,100	4,300
43	Abby O'Brien	7,100	1,500	3,800	3,300
45	Ellen Kearns	7,200	1,551	3,900	3,300
47	Martha C. Codman	4,500	1,004	2,500	2,000
49, 51	Animal Rescue League	8,700	2,008	4,500	4,200
53	Annie Stoll	5,600	1,147	3,200	2,400
55	Leopold Pastorelli	5,500	1,134	3,100	2,400
57	David L. Pastorelli	6,300	1,134	3,700	2,600
61	Peter Besse	8,200	1,134	3,400	4,800
63	Marcellus Coggan	5,500	1,080	2,700	2,800
65	Katherine Hearn	5,600	1,125	2,800	2,800
67, 69	James McBerth	12,000	1,740	3,900	8,100
71	Abby O'Brien	7,300	1,551	3,500	3,800
73	Humphrey J. Donovan	7,000	1,442	3,200	3,800
75	John F. Eichorn *et al.*	6,300	1,350	3,000	3,300
77	Albert W. Tuckerman	6,400	1,227	3,100	3,300
79	George H. B. Green, Jr.	6,500	1,117	3,100	3,400
81	Renton Whidden *et al.* trs.	9,500	1,470	4,000	5,500
83	Solomon Eaton tr.	9,100	1,330	5,300	3,800
85	Jacob Tarplin	5,000	766	3,600	1,400
87	Jacob Tarplin	8,000	1,110	5,600	2,400
117	Jacob Tarplin	21,500	824	11,500	10,000
8	Geo. G. Crocker *et al.* trs.	43,000	1,890	17,000	26,000
12	The Ellis Memorial	14,500	1,468	11,000	3,500
14	Edwin M. Bigelow hrs.	10,500	1,400	7,700	2,800
16	Edwin M. Bigelow hrs.	9,000	1,200	6,600	2,400
18, 20	Mollie R. Cole	44,000	3,854	19,000	25,000
26	Emeline B. Cox hrs.	6,000	797	5,500	500
34	Johanna O'Connor	6,800	618	4,300	2,500
36	Abby O'Brien	5,300	627	3,100	2,200
38	Bartholomew Connor	4,900	680	2,700	2,200
40	Sarah Lemon hrs.	5,000	670	2,800	2,200
42	Michael C. O'Brien	7,700	1,460	4,700	3,000
44	Julia A. Cutts *et al.*	6,800	1,475	4,100	2,700
46	Abby O'Brien	6,300	1,400	3,500	2,800
48	John W. McDonald hrs.	6,300	1,400	3,500	2,800
50	Wm. D. Sohier *et al.* trs.	5,500	1,330	2,700	2,800
52	Ellen F. Griffin *et al.*	5,300	1,255	2,500	2,800
54	Mary A. Murphy	5,600	1,249	2,800	2,800
56	Mary Brown hrs.	7,100	2,325	4,100	3,000
58	Mary Wernick	8,800	1,174	2,900	5,900
60	Frances Stiller	8,500	1,053	2,600	5,900

J. SUMNER DRAPER
MARK TEMPLE DOWLING
16 STATE STREET

No.	Owner	Total	Sq. Ft.	Land	Building
62	Lena Hanlon	$ 4,400	844	$ 2,100	$ 2,300
64	John W. Phelan *et al.* trs.	4,800	914	2,300	2,500
66	Mary H. Page	4,800	1,000	2,500	2,300
68	Lena Hanlon	4,900	1,050	2,600	2,300
70	Jane S. Cox	9,400	1,942	4,900	4,500
72	Paolo Pini *et al.*	5,900	833	2,300	3,600
74	Antonio Di Sciullo	5,800	815	2,200	3,600
78	Daniel J. A'Hern	28,000	3,028	8,300	19,700
82	Daniel J. A'Hern	10,200	900	2,500	7,700
84	Daniel E. Holland	4,700	685	1,900	2,800
86	Timothy Keating	4,600	669	1,800	2,800
88	John W. McDonald hrs.	4,800	860	2,400	2,400
90	John Wilfert	5,300	915	2,500	2,800
92	Boston Y. W. C. A.	7,600	1,265	3,800	3,800
94, 96	Alfred Bowditch trs.	7,500	1,067	4,500	3,000
98, 100	Rebecca A. Vinton hrs.	10,200	1,159	7,200	3,000
102, 104	Ada T. Hayden	14,200	1,247	9,400	4,800
	CARVER PLACE.				
1	Abby O'Brien tr.	11,000	2,000	7,500	3,500
	CENTRAL STREET.				
Cor. India. 73	Moses Williams Jr., *et al.* trs.	50,700	1,192	47,700	3,000
	CENTRAL WHARF.				
32	Ed. Wheelwright dev. *et al.*	17,000	1,225	13,500	3,500
33	Central W. & W. D. Corp.	14,500	1,223	11,000	3,500
34	Central W. & W. D. Corp.	13,900	1,219	10,400	3,500
35	Central W. & W. D. Corp.	13,800	1,214	10,300	3,500
36	Central W. & W. D. Corp.	13,800	1,214	10,300	3,500
37	Francis R. Bangs *et al.* trs.	13,900	1,225	10,400	3,500
38	Central W. & W. D. Corp.	13,900	1,223	10,400	3,500
39	Moses Williams *et al.* trs.	13,900	1,219	10,400	3,500
40	Central W. & W. D. Corp.	15,200	1,371	11,700	3,500
41	Mary E. Goldsmith tr.	14,400	1,327	10,600	3,800
42	Francis C. Welch tr.	12,900	1,171	9,400	3,500
43	Central W. & W. D. Corp.	12,900	1,166	9,400	3,500
44	John D. Williams *et al.* trs.	12,900	1,171	9,400	3,500
45	Francis R. Bangs *et al.* trs.	12,900	1,171	9,400	3,500
46	Central W. & W. D. Corp.	12,800	1,161	9,300	3,500
47	Central W. & W. D. Corp.	12,900	1,171	9,400	3,500
48	Central W. & W. D. Corp.	12,800	1,166	9,300	3,500
49	Central W. & W. D. Corp.	12,900	1,171	9,400	3,500
50	Central W. & W. D. Corp.	12,900	1,171	9,400	3,500
	Central W. & W. D. Corp.	37,800	4,722	37,800	

FRED'K O. WOODRUFF
BUSINESS PROPERTY BROKER 95 MILK STREET

FRED'K O. WOODRUFF
BUSINESS PROPERTY BROKER 95 MILK STREET

CHAPMAN PLACE.

No.	Owner	Total	Sq. Ft.	Land	Building
24 Cor. Bosworth.		Consolidated with 33 Province St.			

CHAUNCY STREET.

No.	Owner	Total	Sq. Ft.	Land	Building
9, 19	Moses Williams *et als.* trs.	$435,000	9,689	$348,800	$ 86,200
21, 23 Cor. Avon.	H. B. Cushing *et al.* trs.	220,000	3,786	196,900	23,100
Cor. Bedford.	Chas. F. Adams 2d, *et al.* trs.	532,000	7,900	402,900	129,100
61, 67	Frederic L. Whitwell *et al.*	385,000	7,308	263,100	121,900
69	Chas. F. Adams 2d, *et al.* trs.	150,000	4,288	102,900	47,100
89	F. W. Hunnewell *et al.* excs.	300,000	8,728	200,700	99,300
105	Eben D. Jordan *et al.* trs.	370,000	6,659	179,800	190,200
18, 20	Sarah C. Sears tr.	90,000	2,500	75,000	15,000
22, 24	Thomas W. Parsons	64,000	2,000	56,000	8,000
26, 28	John W. T. Nichols	72,000	2,000	54,000	18,000
30, 32	John W. T. Nichols	82,400	2,614	65,400	17,000
34, 38	John W. T. Nichols	181,000	5,047	136,300	44,700
42, 44	Edison Electric Illum. Co.	78,500	2,244	56,100	22,400
46, 48	Edison Electric Illum. Co.	74,300	2,365	59,100	15,200
50, 52	J. Summer Draper	121,700	3,909	97,700	24,000
54, 56	J. Summer Draper	90,000	2,154	69,000	21,000
68	Warren B. P. Weeks *et al.* trs.	249,000	5,662	175,500	73,500
70, 72	Benjamin E. Cole hrs.	53,000	1,927	40,500	12,500
76	James S. Wetherald	77,000	2,021	44,500	32,500
78, 84	Chas. E. Rogerson *et al.* trs.	266,600	6,665	166,600	100,000
90, 100	Geo. S. Smith *et al.* trs.	240,000	6,937	138,700	101,300

COLUMBIA STREET.

No.	Owner	Total	Sq. Ft.	Land	Building
11, 13	Joshua Bennett hrs.	51,300	2,522	30,300	21,000
15, 17	Lucilla T. Lawrence	63,300	3,025	36,300	27,000
19, 23	Mark A. Lawton	45,800	2,820	33,800	12,000
12, 14	Alex. H. Stevens *et al.* trs.	50,000	2,331	28,000	22,000
16	Chas. Thorndike *et al.* trs.	20,800	1,066	12,800	8,000

COMMON STREET.

No.	Owner	Total	Sq. Ft.	Land	Building
7	David Sears *et al.*	18,100	2,479	16,100	2,000
9	Warren B. P. Weeks	7,700	1,045	5,200	2,500
11	Edward C. Donnelly	8,600	1,126	5,600	3,000

J. SUMNER DRAPER
MARK TEMPLE DOWLING
Will Purchase Down Town and Back Bay Real Estate

No.	Owner	Total	Sq. Ft.	Land	Building
17	John I. Lane *et al.* trs.	$ 10,800	2,216	$ 8,300	$ 2,500
19	New England Trust Co. tr.	10,100	1,958	7,300	2,800
23	Charles H. Dodge	16,000	2,984	11.200	4,800
27	New England Trust Co. tr.	20,800	3,311	12,400	8,400
29	New England Trust Co. tr.	7,800	1,450	5,800	2,000
31	New England Trust Co. tr.	8,400	1,341	5,700	2,700
33	New England Trust Co. tr.	9,300	1,450	7,300	2,000
35	New England Trust Co. tr.	10,000	1,450	8,300	1,700
37, 41	Samuel B. Doggett	32,000	2,377	22,200	9,800
10	Mass. General Hosp.	22,800	3,280	14,800	8,000
	City of Boston	90,000	11,401	51,300	38,700
20	State St. Trust Co. tr.	18,900	1,725	6,900	12,000
22	Michael P. Murphy	9,100	1,404	5,600	3,500
24	Lemuel A. Cooledge hrs.	9,000	1,500	6,000	3,000
26	Amos Cotting hrs.	10,400	1,590	6,400	4,000
28	Edwin M. Bigelow hrs.	7,100	920	4,100	3,000
30	Edwin M. Bigelow hrs.	8,700	1,147	5,200	3,500
r. 30	Edwin M. Bigelow hrs.	3,100	853	2,100	1,000
34	Francis C. Welch	7,600	1,025	4,600	3,000
36	Francis C. Welch tr.	7,600	1,025	4,600	3,000

CONGRESS STREET.

113, 147				Valued on Federal St.	
	Cor. Franklin.				
	Cor. Channing.				
175	Loring D. Towle	244,800	11,652	174,800	70,000
183, 185	Benj. G. Boardman hrs.	37,500	1,733	22,500	15,000
187, 195	Benj. G. Boardman hrs.	107,600	5,300	63,600	44,000
197, 205	Anne Richards *et al.*	105,000	5,670	68,000	37,000
207	Perkins Inst. for the Blind	75,800	3,388	50,800	25,000
	Cor. Matthews.				
223, 225	Susan M. Stuart *et al.* trs.	22,800	1,162	16,300	6,500
227, 229	Susan M. Stuart *et al.* trs.	22,500	1,136	16,000	6,500
231, 233	David W. Cheever	22,800	1,159	16,300	6,500
235, 237	Albert H. Stone	66,900	2,963	48,900	18,000
	Cor. Purchase.				
239, 241	Simon Vorenberg	52,600	2,034	36,600	16,000
243, 245	Simon Vorenberg	48,300	2,374	33,300	15,000
247, 249	Wm. A. Gaston *et al.*	59,200	2,815	42,200	17,000
251, 253	Charles G. Chase hrs.	50,800	1,940	38,800	12,000
	Cor. Atlantic Avenue.				
273, 285	John Dickey	218,600	12,800	153,600	65,000
	Cor. Estes Place.				
287, 293	Chas. F. Smith *et al.* trs.	217,800	13,440	147,800	70,000
	Cor. Gilbert Place.				

WM. PEASE O'BRIEN REAL ESTATE BROKER :: ::
Leasing, Sale and Management Boston Business Property
84 State St.

T. DENNIE BOARDMAN
REGINALD BOARDMAN
RICHARD deB. BOARDMAN
REAL ESTATE AND MORTGAGES
CARE AND MANAGEMENT OF ESTATES
MAIN 1792
MAIN 1800
AMES BUILDING, BOSTON

No.	Owner	Total	Sq. Ft.	Land	Building
295, 297	Dana C. Estes *et al.*	$119,900	7,487	$ 74,900	$ 45,000
299, 303	Chas. E. Cotting *et al.* trs.	386,600	24,148	265,600	121,000
	Cor. Dorchester Avenue.				
134, 136	New Eng. Mut. Life Ins. Co.	70,700	1,788	57,200	13,500
138, 144	New Eng. Mut. Life Ins. Co.	94,200	2,966	74,200	20,000
146, 150	Harold J. Coolidge *et al.* trs.	142,400	4,351	104,400	38,000
152, 156	Harriet F. Nevins	141,900	4,381	113,900	28,000
160, 162	R. D. Sears *et al.* trs.	162,500	4,415	132,500	30,000
	Cor. Franklin.				
164	Paul Washburn *et al.* trs.	121,300	3,177	95,300	26,000
170	John E. Talbot *et al.*	76,700	2,466	56,700	20,000
	Cor. Perkins.				
174, 176	Trustees of Tufts College	108,300	4,430	75,300	33,000
180, 188	Martha P. Hammer	77,400	3,825	57,400	20,000
190, 192	Warren W. Phillips	70,600	2,978	50,600	20,000
	Cor. Congress St. Place.				
194, 196	Warren W. Phillips	61,300	2,664	45,300	16,000
198, 202	Willard Dalrymple *et al.* trs.	50,900	2,459	36,900	14,000
220, 222	Leonard H. Phillips *et al.*	57,000	2,565	41,000	16,000
224, 226	Peter Bent Brigham Hosp.	56,000	2,891	40,500	15,500
230	Peter Bent Brigham Hosp.	60,200	3,225	45,200	15,000
234, 236	Chas. E. Cotting *et al.* trs.	126,600	4,560	86,600	40,000
	Cor. Purchase.				
240, 244	Eben B. Phillips	91,500	3,970	71,500	20,000
246, 250	Paul Washburn *et al.* trs.	45,500	2,961	35,500	10,000
	Chas. E. Cotting *et al.* trs.	14,700	1,085	8,700	6,000
270	Chas. E. Cotting *et al.* trs.	308,400	17,603	158,400	150,000
278, 288	Chas. E. Cotting *et al.* trs.	592,500	46,908	306,500	286,000

CORNING STREET.

3	Renton Whidden *et al.* trs.	6,500	1,005	3,300	3,200
5	Renton Whidden *et al.* trs.	6,200	1,015	3,000	3,200
7	Hannah M. Mahoney	6,300	1,025	3,100	3,200
9	Samuel Benjamin	6,300	1,035	3,100	3,200
11	Ruth L. Grogan	6,300	1,045	3,100	3,200
13	Daniel Clark	6,400	1,055	3,200	3,200
15	Clarence H. Poor	7,500	1,060	3,200	4,300
17	Adelaide J. Sargent *et al.*	6,600	1,075	3,200	3,400
19	Nellie B. Rourke	6,500	1,083	3,200	3,300
21	Catherine Carey	6,600	1,090	3,300	3,300
23	Mary Gilbert *et al.* trs.	6,800	1,096	3,300	3,500
25–33	Nat. Co-op. Industrial Relief Assoc.	80,600	5,292	10,600	70,000
35	Henry C. Mulligan	3,500	819	2,000	1,500

J. SUMNER DRAPER
MARK TEMPLE DOWLING
16 STATE STREET

No.	Owner	Total	Sq. Ft.	Land	Building
37	Ella F. Gay	$ 4,300	865	$ 2,200	$ 2,100
39	Agnes Wallace	4,600	858	2,600	2,000
43	Ellen Taylor	5,000	1,089	2,700	2,300
45	Jacob Tarplin	4,200	1,092	2,200	2,000
47	Pius Zhilaitis	5,200	1,106	2,200	3,000
49	Pius Zhilatis	5,300	1,149	2,300	3,000
51	Boston Elevated Ry. Co.	6,000	1,180	3,000	3,000
57	Annie R. Apthorp	4,300	936	2,300	2,000
59	Adelaide E. Palfrey	4,300	927	2,300	2,000
61	Jacob Taylor	4,500	987	2,500	2,000
63	Ellen Taylor	4,300	929	2,300	2,000
65	Hiram M. Burton	5,100	704	2,300	2,800
67	Boyd R. U. Walker	5,900	826	2,300	3,600
4	Ann Calnan	5,400	859	2,600	2,800
6	Frank T. Horgan	5,000	846	2,300	2,700
8	Boyd R. U. Walker	5,100	847	2,300	2,800
10	Edward C. Donnelly	5,300	848	2,300	3,000
12	Ruth L. Grogan	4,800	849	2,300	2,500
14	Robert G. Bartlett	4,800	850	2,300	2,500
16	Josephine L. Moore	4,900	888	2,400	2,500
18	Lena Luciano	5,300	891	2,500	2,800
20	Raffaele Luciano	5,300	893	2,500	2,800
22	Harris Wolf	5,000	895	2,500	2,500
30	Martha J. Willey	5,300	757	2,100	3,200
32	Robert Treat Paine *et al.*	6,500	1,049	2,900	3,600
	CURVE STREET.				
23	John J. Murphy	3,100	802	1,500	1,600
25	Philina C. Alexander	3,000	700	1,300	1,700
27	Hannah J. V. Birmingham	3,000	750	1,400	1,600
29	Hannah Flanders	3,200	730	1,500	1,700
41	Charlotte L. Moore *et al.* trs.	2,800	650	1,600	1,200
43	Julia Donahue	2,100	450	1,100	1,000
45	Bernard F. Donahue	3,100	750	1,600	1,500
46	Patrick F. McDonald	4,800	950	3,300	1,500
48	Wm. A. H. Crowley	5,300	950	3,300	2,000
50	Frederick W. Rogers tr.	5,200	987	3,400	1,800
	CUSTOM HOUSE STREET.				
5, 11	Francis Thompson hrs.	40,300	1,858	35,300	5,000
13, 15	Wm. A. Gaston *et al.* trs.	35,800	1,568	29,800	6,000
6, 8	Julia M. Dehon	27,500	1,290	24,500	3,000
14, 20	William H. Berry	64,000	3,600	54,000	10,000
22, 26	Paul A. Garey	25,600	1,290	20,600	5,000

DEVONSHIRE STREET.

No.	Owner	Total	Sq. Ft.	Land	Building
143, 159	Nat. Life Ins. Co.	$166,000	1,729	$126,200	$ 39,800
161, 175	Jas. R. Dunbar *et al.* trs.	717,000	6,465	387,900	329,100
	Boston S. D. & Tr. Co.	414,400	7,399	414,400	
283, 287	James M. Beebe hrs.	104,800	2,992	74,800	30,000
289, 291	J. H. Benton, Jr. *et al.* trs.	75,000	2,262	52,000	23,000
164, 166	Master Builders' Asso.	143,500	1,700	110,500	33,000
168	Master Builders' Asso.	223,000	3,000	177,000	46,000
176, 180	John Hancock Mut. Life Insurance Co.	1,144,000	12,400	744,000	400,000
214, 232	Ingersoll Bowditch *et al.* trs.	561,200	10,250	461,200	100,000
234, 238	F. W. Hunnewell *et al.* exrs.	102,600	3,105	77,600	25,000
240, 246	Carter, Rice & Co. Corp.	198,500	7,427	148,500	50,000
250, 260	F. W. Hunnewell *et al.* trs.	294,700	12,981	194,700	100,000
262, 264	Chas. E. Cotting *et al.* trs.	69,900	1,890	52,900	17,000
266, 268	Chas. E. Cotting *et al.* trs.	66,500	2,262	47,500	19,000
272, 274	Alonzo W. Pollard	62,200	2,158	43,200	19,000
276, 278	William A. Faxon	54,000	2,165	39,000	15,000
280, 282	John D. Williams *et al.* trs.	51,000	2,165	39,000	12,000
284, 286	Wm. H. Pitkin *et al.* trs.	51,100	2,170	39,100	12,000
288, 290	Wm. H. Slocum *et al.* trs.	55,500	2,250	40,500	15,000
292, 294	Wm. H. Slocum *et al.* trs.	60,000	2,250	45,000	15,000
296, 298	Wm. H. Slocum *et al.* trs.	91,400	2,380	71,400	20,000

DILLAWAY STREET.

(Formerly Burroughs Place.)

1	Samuel G. Davis	17,500	1,297	11,700	5,800
3	New Eng. Trust Co. tr.	11,800	1,510	6,800	5,000
5	Frederick Skinner *et al.* trs.	12,200	1,600	7,200	5,000
7	Samuel G. Davis	13,100	2,150	8,100	5,000
9	Samuel G. Davis	14,200	2,448	9,200	5,000
11	New Eng. Trust Co. tr.	14,400	2,431	9,100	5,300
13	The R. T. Paine Assoc.	16,300	2,754	11,000	5,300
2	New Eng. Trust Co. tr.	16,700	1,270	11,400	5,300
4	New Eng. Trust Co. tr.	11,200	1,230	6,200	5,000
6	Warren B. P. Weeks *et al.* trs.	11,000	1,200	6,000	5,000
8	New Eng. Trust Co. tr.	10,900	1,237	5,900	5,000
10	William W. Campbell	10,900	1,250	5,900	5,000
12	Elizabeth S. Kendall hrs.	10,900	1,251	5,900	5,000
14	John F. Corcoran	10,100	1,075	5,100	5,000

J. SUMNER DRAPER
MARK TEMPLE DOWLING
16 STATE STREET

DIX PLACE.

No.	Owner	Total	Sq. Ft.	Land	Building
7	A. Shuman	$ 6,400	590	$ 4,400	$ 2,000
9	A. Shuman	5,800	590	3,800	2,000
11	A. Shuman	8,700	1,307	7,200	1,500
13	A. Shuman	8,400	1,246	6,900	1,500
15	Fifty Associates	16,400	2,262	12,400	4,000
21	John Shea hrs.	8,800	871	4,800	4,000
23	John Shea hrs.	7,100	842	5,100	2,000
8	R. H. Gardiner *et al.* trs.	10,000	1,676	8,400	1,600
10	Daniel J. Kiley *et al.*	11,300	1,550	7,800	3,500
12	Martin M. Lomasney	1,500	238	1,500	
14	Daniel J. Kiley *et al.*	5,300	1,016	5,300	
16	Anna P. Boyce hrs.	10,400	1,640	7,400	3,000
18	Daniel Scannell hrs.	9,500	1,450	6,500	3,000
20	Hugh W. Brown *et al.* trs.	8,800	1,435	6,500	2,300
22	Hugh W. Brown *et al.* trs.	11,000	1,845	8,300	2,700
24	Hugh W. Brown *et al.* trs.	10,800	1,792	8,100	2,700
26	Hugh W. Brown *et al.* trs.	8,100	1,345	6,100	2,000

EAST STREET.

7	City of Boston	39,200	1,893	26,500	12,700
Cor. East St. Place.					
8, 12	William H. Travers	Valued at 203-207 Essex St.			
20, 24	Samuel Farquhar *et al.*	78,200	4,260	76,700	1,500

EAST STREET PLACE.

Valued at 719 Atlantic Ave.

EDINBORO STREET.

13	William H. Hill	27,000	1,373	13,700	13,300
15	Anna E. Cunningham	25,000	1,370	11,000	14,000
17, 19	Anna E. Cunningham *et al.*	50,000	2,728	22,000	28,000
21, 23	Arthur W. Blackman tr.	45,000	2,728	22,000	23,000
25	Ella H. Stoddard	45,000	2,709	21,700	23,300
25	Ella H. Stoddard	45,000	2,709	21,700	23,300
29	Daniel P. Collins	12,000	1,364	11,000	1,000
31	Daniel P. Collins	12,000	1,350	11,000	1,000
33	Daniel P. Collins	12,000	1,347	11,000	1,000
35	Frank W. McCormack	13,000	1,244	11,000	2,000
37	Clara P. Campbell	13,600	1,164	11,600	2,000
39	Thomas L. Sturtevant	27,800	1,490	23,800	4,000
26	Mary F. Maguire	29,500	1,574	26,800	2,700

HENRY D. BENNETT, *Brookline and Boston Real Estate, Mortgages, Insurance*
85 WATER STREET PROPERTY ON THIS STREET FOR SALE

A. B. SEE ELECTRIC ELEVATORS

Minot Bldg., 111 Devonshire St., Boston

No.	Owner	Total	Sq. Ft.	Land	Building
28	Edwin W. Cox	$ 32,000	1,574	$ 26,800	$ 5,200
30	Wm. J. Stober	42,000	1,574	26,800	15,200
32	Wm. J. Stober	42,000	1,574	26,800	15,200
34	John W. T. Nichols	30,000	1,574	26,800	3,200
36	John W. T. Nichols	21,500	1,647	18,000	3,500
38	Edward C. Matthews	17,000	1,204	13,500	3,500

ELIOT STREET.

11, 17	Geo. A. Dill	109,000	5,017	80,300	28,700
19, 25	Charles H. Dill, 2d devs.	109,000	5,318	79,800	29,200
27, 29	Alice S. Appleton hrs. *et al.*	37,000	2,054	30,800	6,200
31, 33	Jacob Wirth *et al.*	42,000	2,399	36,000	6,000
37	Jacob Wirth *et al.*	42,500	2,436	36,500	6,000
41, 47	Alexander Steinert	119,000	6,510	97,700	21,300
51, 59	Wm. Brown tr. *et al.*	46,500	3,030	45,500	1,000
61, 63	William K. Porter hrs.	22,000	1,280	19,200	2,800
65, 67	Geo. A. Gardner *et al.* trs.	25,000	1,280	21,100	3,900
105	Theodore Bartlett hrs.	20,300	900	17,100	3,200
111, 113	Harriet K. Blood hrs.	29,500	1,606	25,700	3,800
115, 123	Moses Williams *et al.* trs.	65,200	4,212	63,200	2,000
129, 131	Amory Eliot *et al.* trs.	259,000	10,337	124,000	135,000
133, 135	Amory Eliot *et al.* trs.	34,000	1,791	26,900	7,100
137, 139	Amory Eliot *et al.* trs.	22,000	1,234	18,500	3,500
141, 143	Amory Eliot *et al.* trs.	40,000	2,317	32,400	7,600
147, 149	Jeffrey R. Brackett	14,800	912	12,800	2,000
151, 153	Jeffrey R. Brackett	11,800	702	9,800	2,000
155, 157	Jeffrey R. Brackett	14,100	671	12,100	2,000
159	Jeffrey R. Brackett	13,400	636	11,400	2,000
159½	Jeffrey R. Brackett	10,900	616	8,900	2,000
161	Jeffrey R. Brackett	11,100	625	9,100	2,000
165	Jeffrey R. Brackett	12,700	738	10,700	2,000
171, 175	Wm. Brown tr. *et al.*	70,000	6,772	52,500	17,500
177	Aug. L. Thorndike *et al.*	23,000	1,350	18,200	4,800
179, 183	Aug. L. Thorndike *et al.*	25,500	1,550	21,700	3,800
185	William B. Rice hrs.	21,000	799	20,000	1,000
	Cor. Carver.				
191, 207	William B. Rice hrs.	78,300	3,634	76,300	2,000
14	Edward W. Boyd tr.	32,000	1,416	24,000	8,000
20	William Wolff	33,900	1,447	23,900	10,000
24	Emily M. Treadwell	31,600	1,431	23,600	8,000
30	William K. Porter hrs.	26,500	1,361	22,500	4,000
34	Ellen M. Dennie	22,800	1,142	18,800	4,000
40	Annie F. Stack	24,000	1,142	18,800	5,200
44	Fifty Associates	32,300	1,788	26,800	5,500

J. SUMNER DRAPER
MARK TEMPLE DOWLING
Will Purchase Down Town and Back Bay Real Estate

No.	Owner	Total	Sq. Ft.	Land	Building
46	George A. Dill	$ 51,300	2,086	$ 31,300	$ 20,000
54	Louisa Siebert	22,900	1,020	17,900	5,000
56	John Shea hrs.	23,500	965	16,900	6,600
60	John Shea hrs.	36,000	1,720	28,400	7,600
104, 106	John C. Ropes *et al.* trs.	17,000	311	14,900	2,100
	Cor. Tremont.				
114	John C. Ropes *et al.* trs.	28,300	1,218	21,300	7,000
118, 124	Lucy W. Jennison *et al.*	60,000	2,868	40,200	19,800
128	Z. T. Hollingsworth tr.	37,700	2,355	30,600	7,100
134B	Z. T. Hollingsworth tr.	4,700	1,010	3,000	1,700
134	Grace G. Latimer	5,700	1,396	4,200	1,500
	Cor. Newcomb Place.				
138	Grace G. Latimer	18,500	1,037	13,500	5,000
152	New Eng. Trust Co. tr.	26,000	1,000	21,000	5,000
	Cor. Warrenton.				
162	Julia E. Sullivan	44,000	1,542	27,000	17,000
	Cor. Warrenton.				
166, 172	John W. McDonald hrs.	21,000	1,400	14,700	6,300
174, 178	Abby O'Brien tr.	30,500	2,068	20,700	9,800
182	Abby O'Brien tr.	2,200	72	2,100	100
	Cor. Carver.				
202	Marcus Masse hrs.	8,000	347	5,600	2,400
208	William Murphy	24,500	1,676	20,100	4,400
212	James Dennie hrs.	15,000	758	12,100	2,900

ESSEX STREET.

11, 13	Fred'k R. Sears *et al.* trs.	101,000	1,796	93,400	7,600
15, 17	Hannah D. Brown *et al.*	78,000	1,496	67,300	10,700
19, 21	Daniel F. Barker	80,000	1,500	75,000	5,000
25, 31	Benjamin F. Shattuck	170,000	3,206	150,700	19,300
33, 37	Wm. H. Dunbar *et al.* trs.	142,000	3,100	127,100	14,900
41, 45	Wm. H. Dunbar *et al.* trs.	127,000	2,018	115,000	12,000
	Cor. Harrison Avenue.				
59, 61	Sherman L. Whipple	121,000	2,301	85,100	35,900
63, 65	Annie L. Richards	99,000	2,769	69,000	30,000
67, 71	Philip Dexter *et al.* trs.	108,000	2,716	73,000	35,000
	Cor. Oxford.				
73, 79	Hannah D. Brown *et al.*	401,000	8,054	201,400	199,600
81, 83	Charles P. Curtis	205,000	5,395	118,000	87,000
	Cor. Oliver Place.				
85, 91	William E. Barrows	288,000	8,841	185,100	102,900
	Cor. Edinboro.				
105	Boston Real Estate Trust	225,000	5,252	157,600	67,400
	Cor. Kingston.				
135	Frank L Dunne	93,700	2,350	51,700	42,000
	Cor. Essex Place.				
141, 157	Oliver Ames *et al.* trs.	777,000	25,106	502,000	275,000
	Cor. Lincoln.				

E. T. REDMOND & CO.
BOSTON REAL ESTATE BROKERS AND AGENTS
Telephones, Main 3114
Back Bay 5558
85 DEVONSHIRE ST.
565 BOYLSTON ST.

THE BRIGHT SPOT **Crawford House** DINING ROOMS
"Palm Room"
"The Notch"
"Greater Boston"
C. M. RIMBACH, Mgr. EUROPEAN PLAN Scollay Sq., Boston

No.	Owner	Total	Sq. Ft.	Land	Building
181, 183	C. E. Cotting *et al.* trs.	$933,800	22,353	$558,800	$ 375,000
	Cor. South.				
203, 209	William H. Travers	454,900	13,397	334,900	120,000
215	Leslie C. Wead *et al.* trs.	216,300	3,210	96,300	120,000
50	Robert Homans *et al.* trs.	225,000	5,186	171,100	53,900
	Cor. Chauncy.				
62, 72	Chas. E. Cotting *et al.* trs.	500,300	9,796	274,300	226,000
76	George S. Smith *et al.* trs.	26,000	836	22,600	3,400
78	George S. Smith *et al.* trs.	33,000	833	22,500	10,500
80	Isadore M. Nichols *et al.*	24,500	775	20,900	3,600
82	Oliver Ames *et al.* trs.	23,000	729	19,700	3,300
86	Oliver Ames *et al.* trs.	197,000	4,117	94,700	102,300
88A	A. W. Blackman *et al.* trs.	41,000	1,665	36,600	4,400
90, 92	A. W. Blackman *et al.* trs.	42,000	1,670	36,700	5,300
94	Edward A. Finnin	56,900	1,813	39,900	17,000
96	Fannie Wiseman *et al.* trs.	35,000	1,077	26,900	8,100
100	Cornelius F. Driscoll *et al.*	30,000	1,256	27,600	2,400
104	Gertrude E. Lewis	16,000	595	14,300	1,700
128, 132	David M. Little *et al.* trs.	127,000	3,280	82,000	45,000
	Cor. Columbia.				
140, 144	Charles A. Hopkins *et al.* trs.	202,300	6,467	129,300	73,000
204, 210	Willard Dalrymple *et al.* trs.	240,900	7,996	175,900	65,000
	EXPORT STREET.				
5	Joseph Burnett Co.	25,100	3,216	22,500	2,600
	FEDERAL STREET.				
7, 9	Johnson Buildings	173,300	2,275	143,300	30,000
11, 13	Johnson Buildings	130,200	1,750	110,200	20,000
15, 17	Johnson Buildings	123,500	1,755	103,500	20,000
19, 21	Master Builders' Asso.	144,800	1,962	115,800	29,000
23	Master Builders' Asso.	223,000	3,000	177,000	46,000
27, 39	John Hancock Mut. Life Ins. Co.	Valued 176-180 Devonshire St.			
43, 59	John Hancock Mut. Life Ins. Co.	3,051,000	21,984	1,451,000	1,600,000
	Cor. Franklin.				
63, 65	Rand, Avery Supply Co.	308,000	4,962	258,000	50,000
67, 73	Rand, Avery Supply Co.	120,000	2,563	100,000	20,000
75	Rand, Avery Supply Co.	113,900	2,608	93,900	20,000
91, 93	Ingersoll Bowditch *et al.* trs.	362,800	11,785	282,800	80,000
105, 107	Chas. E. Cotting *et al.* trs.	173,000	4,500	135,000	38,000
	Cor. Sullivan Place.				

J. SUMNER DRAPER
MARK TEMPLE DOWLING
16 STATE STREET

No.	Owner	Total	Sq. Ft.	Land	Building
111, 115	Frederick Ayer	$248,300	6,544	$196,300	$ 52,000
117, 121	Frederick Ayer	178,600	4,852	145,600	33,000
125, 131	F. W. Hunnewell *et al.* exrs.	260,200	6,507	195,200	65,000
137	John D. Long *et al.* trs.	142,200	4,508	117,200	25,000
139, 141	John D. Long *et al.* trs.	181,200	5,932	154,200	27,000
143, 147	David L. Webster *et al.*	129,000	3,000	99,000	30,000
	3 Milton Place.				
153, 157	Andrew Adie *et al.* trs.	121,400	2,605	96,400	25,000

14, 20	R. M. Morse *et al.* trs.	267,000	3,618	217,000	50,000
22, 24	R. M. Morse *et al.* trs.	120,700	1,855	105,700	15,000
26, 28	Harold J. Coolidge *et al.* trs.	200,000	3,114	165,000	35,000
32, 36	William Y. Peters	186,700	3,334	176,700	10,000
42, 44	Henry H. Gilman *et al.*	139,900	2,429	123,900	16,000
46, 70	First National Bank	1,950,000	15,485	898,000	1,052,000
	Cor. Franklin.				
72, 74	William Sheafe *et al.*	211,800	3,556	177,800	34,000
	Cor. Channing.				
86	Boston S. D. & Tr. Co. trs.	97,800	2,541	78,800	19,000
90, 92	Boston S. D. & Tr. Co. trs.	87,200	2,740	71,200	16,000
96, 98	Henry Whitnell hrs. *et al.*	153,900	4,558	113,900	40,000
100, 102	Helen Collamore *et al.* trs.	142,900	4,690	107,900	35,000
110, 118	Chas. E. Cotting *et al.* trs.	363,300	10,118	283,300	80,000
	Cor. Matthews.				
130, 134	P. & F. of Harvard College	269,800	8,387	234,800	35,000
138, 150	C. Faulkner hrs. *et al.* trs.	230,900	10,934	185,900	45,000
152	Theodore Harrington	40,000	970	32,000	8,000
154, 156	Theodore Harrington	41,300	979	32,300	9,000
158, 162	Willoughby Stuart, Jr.	83,600	1,873	65,600	18,000
164, 170	John Edmunds	178,700	3,106	133,700	45,000
	Cor. High.				
172, 180	Isabel Anderson	568,700	10,094	393,700	175,000
	Cor. Purchase.				

FEDERAL COURT.

7	Emily Wooldredge	96,800	6,683	$ 66,800	$ 30,000
	Cor. Federal.				
11, 13	Trs. of Boston University	46,000	3,100	31,000	15,000
15	Trs. of Boston University	154,000	10,210	102,000	52,000

FORT HILL SQUARE.

	City of Boston	353,700	29,473	353,700	
	City of Boston	100,600	4,175	62,600	38,000

FRED'K O. WOODRUFF
BUSINESS PROPERTY BROKER 95 MILK STREET

FRED'K O. WOODRUFF
BUSINESS PROPERTY BROKER 95 MILK STREET

FRANKLIN STREET.

No.	Owner	Total	Sq. Ft.	Land	Building
7, 9	John W. Wheelwright	$128,000	1,868	$115,800	$ 12,200
11, 15	William Y. Peters	93,000	1,469	82,300	10,700
33	Walter C. Baylies *et al.* trs.	502,000	5,565	333,900	168,100
	Cor. Hawley.				
41, 47	Simmons Female College	324,200	5,484	274,200	50,000
49, 51	Edward W. Grew *et al.*	147,100	3,050	122,000	25,100
53, 55	E. S. Woodbury *et al.* trs.	146,100	3,050	122,000	24,100
57, 63	P. & F. of Harvard College	292,900	5,964	226,600	66,300
65, 71	Simmons Female College	286,000	4,831	231,900	54,100
	Cor. Arch.				
81, 83	Columbian Nat. Life Ins. Co.	665,500	6,573	315,500	350,000
85	Lawrence Minot *et al.* trs.	160,400	3,440	134,200	26,200
89, 93	Henry S. Grew *et al.* trs.	419,500	7,009	371,500	48,000
	Cor. Devonshire.				
143, 147	William P. Blake *et al.* trs.	115,800	2,926	87,800	28,000
151, 153	Hiram Ricker & Sons Co.	59,600	1,555	46,600	13,000
155, 159	Rebecca F. Sampson *et al.*	55,400	1,380	41,400	14,000
161, 163	Paul B. Watson *et al.*	75,900	1,753	60,500	14,500
	Cor. Congress.				
185	Frank E. Simpson *et al.*	205,600	5,020	145,600	60,000
	Cor. Pearl.				
215, 237	Ella C. Taylor *et al.*	200,000	7,949	127,200	72,800
239, 241	Helen M. Hobbs dev.	37,500	1,526	27,500	10,000
243, 245	Charles W. Shelburne	27,800	722	23,800	4,000
271, 275	Mary F. Faxon	86,700	3,485	69,700	17,000
	Cor. Batterymarch.				
281, 285	Arthur L. Hersey	55,600	2,139	40,600	15,000
295, 297	John D. Bates hrs.	48,400	2,424	36,400	12,000
305	Willard Dalrymple *et al.* trs.	105,700	3,429	85,700	20,000
	Cor. Broad.				

14, 20	George A. Goddard *et al.*	156,000	3,346	130,500	25,500
24, 28	Augustus Lowell tr.	291,000	6,800	244,800	46,200
30, 32	P. & F. of Harvard College	325,000	5,464	273,200	51,800
42, 48	Walter C. Baylies *et al.* trs.	272,200	4,744	237,200	35,000
	Cor. Hawley.				
50, 56	Henry S. Grew *et al.* trs.	190,900	4,148	165,900	25,000
58, 62	Henry S. Grew *et al.* trs.	183,100	3,863	154,500	28,600
64, 70	Laurence Minot *et al.* trs.	338,100	6,347	253,900	84,200
72, 74	Sarah C. Sears tr.	266,800	4,204	218,600	48,200
	Cor. Arch.				
100	Boston S. D. & Tr. Co.	1,774,000	12,000	80,400	970,000
	Cor. Devonshire.				

J. SUMNER DRAPER
MARK TEMPLE DOWLING
16 STATE STREET

No.	Owner	Total	Sq. Ft.	Land	Building
120	John Hancock Mut. Life Ins. Co.	$3,051,000	21,984	$1,451,000	$1,600,000
	Cor. Federal.				
180, 184	R. D. Sears *et al.* trs.	162,500	4,415	132,500	30,000
218, 220	Richard T. Parker *et al.* trs.	45,800	1,820	32,800	13,000
222, 224	Richard T. Parker *et al.* trs.	44,000	1,725	31,000	13,000
226, 228	Richard T. Parker *et al.* trs.	44,000	1,745	31,000	13,000
272, 276	Alice G. Chandler *et al.*	83,500	3,502	66,500	17,000
	Cor. Batterymarch.				
284, 290	John D. Bates hrs.	79,000	3,049	61,000	18,000

HAMILTON PLACE.

4	Chas. E. Cotting *et al.* trs.	335,000	5,800	261,000	74,000
5, 6	Chas. E. Cotting *et al.* trs.	310,000	5,400	243,000	67,000
7	Chas. E. Cotting *et al.* trs.	93,000	1,600	83,200	9,800
8, 9	Chas. E. Cotting *et al.* trs.	93,000	1,600	83,200	9,800
10	Chas. E. Cotting *et al.* trs.	93,000	1,600	83,200	9,800
	Chas. E. Cotting *et al.* trs.	19,600	160	19,200	400

HARRISON AVENUE.

5, 7	Fannie E. Morrison	40,400	1,422	34,100	6,300
9	George E. Fiske tr.	30,000	1,048	25,200	4,800
11	Fannie E. Morrison	39,400	1,395	32,100	7,300
13	Francis C. Welch tr.	41,700	1,664	38,300	3,400
27, 29	Fannie E. Morrison	290,000	8,135	162,700	127,300
	Cor. Beach.				
75	W. B. P. Weeks *et al.* trs.	18,000	1,313	10,500	7,500
77	Gurdon E. Denison	13,000	1,386	11,000	2,000
79	Lotta Smith Keating *et al.*	14,500	1,647	12,300	2,200
81, 83	Fritze Nelson	13,000	823	9,900	3,100
	Cor. Knapp.				
	Roman Cath. Archbishop	164,000	18,169	77,200	86,800
131	Theodore E. Clark	7,100	942	4,700	2,400
r. 133	Theodore E. Clark	2,200	540	1,200	1,000
r. 135	Robert J. Rodday	2,200	540	1,200	1,000
137	Edward D. Flynn	7,200	958	4,800	2,400
141, 143	Wm. A. Gaston *et al.* trs.	10,000	1,934	7,700	2,300
145, 147	Wm. A. Gaston *et al.* trs.	14,800	2,018	11,100	3,700
	Cor. Harvard.				
153	Frank W. Boles	18,000	2,800	14,000	4,000
155	Katherine A. Norris	8,000	2,184	5,500	2,500
157	City of Boston	22,900	2,134	5,300	17,600
159	Daniel G. Slattery	10,300	2,700	6,800	3,500
163	Daniel G. Slattery	8,000	1,375	4,500	3,500
165	Walter I. Oliver	8,100	1,400	4,600	3,500
169	Clara B. Dobson	6,400	1,364	4,400	2,000

T. DENNIE BOARDMAN REAL ESTATE AND MORTGAGES
REGINALD BOARDMAN CARE AND MANAGEMENT OF ESTATES
RICHARD deB. BOARDMAN MAIN 1792 MAIN 1800 AMES BUILDING, BOSTON

No.	Owner	Total	Sq. Ft.	Land	Building
171	Clara B. Dobson	$ 9,400	1,505	$ 6,400	$ 3,000
	Cor. Bennet.				
177, 179	Michael Roughan *et al.*	27,000	2,886	10,800	16,200
181	William Simes	6,500	1,759	4,000	2,500
183	William Simes	7,400	2,335	4,700	2,700
185	William Simes	8,100	2,700	5,400	2,700
187	William Simes	7,300	2,300	4,600	2,700
189, 191	William Simes	14,500	4,000	10,000	4,500
	Cor. Nassau.				
195	Nicholas Gannam *et al.*	7,600	1,920	4,800	2,800
197	Nicholas Gannam *et al.*	7,400	1,960	4,400	3,000
199	Charles B. Devereaux	8,600	1,960	4,400	4,200
201	Ida Sorekin	8,600	1,960	4,400	4,200
203, 205	James Scott hrs.	7,800	2,082	4,700	3,100
207	Charles Palcan	8,800	2,100	5,800	3,000
	Cor. Oak.				
211	Frederick C. Bowditch	10,500	1,680	5,500	5,000
213	Frederick C. Bowditch	6,400	1,680	3,800	2,600
215	Frederick C. Bowditch	6,400	1,680	3,800	2,600
217	Frederick C. Bowditch	6,600	1,600	3,600	3,000
219	Frederick C. Bowditch	7,700	1,450	4,400	3,300
	Cor. Maple Place.				
223	Garnely Moses	7,800	1,540	4,600	3,200
225	Agaby M. Wadge	6,000	1,500	3,400	2,600
227	Agaby M. Wadge	6,000	1,500	3,400	2,600
229	Jane F. Conway	7,200	2,190	4,400	2,800
231	Charlotte A. Baker hrs.	4,700	1,100	2,200	2,500
233	Edward F. Baker	5,000	1,200	3,000	2,000
235	Charlotte A. Baker hrs.	5,000	1,200	3,000	2,000
237, 239	John B. Lewis, Jr.	6,700	1,300	3,900	2,800
	Cor. Pine.				
241	Samuel G. Webber *et al.* trs.	11,900	1,108	8,900	3,000
	Cor. Broadway Extension.				
257, 263	Geo. H. Penniman *et al.*	22,000	2,667	10,000	12,000
267	Geo. H. Penniman *et al.*	5,500	1,100	3,000	2,500
	Cor. Noanet.				
14	Mary E. Wilson	16,400	470	13,200	3,200
14½	Isabel H. Greenhood	8,800	898	8,100	700
18, 20	F. J. Sturtevant *et al.* trs.	53,000	1,700	37,400	15,600
22	Emma T. Nichols	21,000	573	16,600	4,400
24	Carl O. Shuchmann	21,000	540	17,300	3,700
	Cor. Oxford Place.				
28	Albert H. Hews *et al.* trs.	24,300	677	18,300	6,000
30, 32	Albert H. Hews *et al.* trs.	23,800	854	18,800	5,000
34	Fred F. Blanchard tr.	22,700	903	19,700	3,000
36, 38	Chas. B. Eddy *et al.*	47,000	1,994	39,900	7,100

J. SUMNER DRAPER
MARK TEMPLE DOWLING
Will Purchase Down Town and Back Bay Real Estate

No.	Owner	Total	Sq. Ft.	Land	Building
40	Augustina S. Hyde	$ 25,800	1,117	$ 22,300	$ 3,500
42	Kate MacMahon	29,500	1,190	26,200	3,300
44	Wm. L. Terhune *et al.* trs.	58,500	1,800	54,000	4,500
	Cor. Beach.				
68, 74	Wm. A. Gaston *et al.*	215,000	10,656	79,900	135,100
76	Patrick J. Dinn *et al.*	16,200	1,581	13,400	2,800
78	Chas. S. Hamlin *et al.*	16,200	1,575	13,400	2,800
80	Anna G. Hamlin hrs.	16,200	1,575	13,400	2,800
82	Chas. S. Hamlin *et al.*	16,100	1,570	13,300	2,800
84	Wm. A. McWhirk	16,300	1,593	13,500	2,800
86	James H. Beals	27,000	1,650	15,000	12,000
88, 92	James D. Casey hrs.	25,600	1,262	19,600	6,000
	Cor. Kneeland.				
102	Francis R. Bangs *et al.* trs.	31,700	1,875	27,200	4,500
104, 106	Henry R. Merrill *et al.*	12,900	1,725	11,200	1,700
110	Emma E. May	8,800	1,720	7,700	1,100
114, 116	Robert J. Rodday	8,800	1,725	7,800	1,000
118, 134	Julius Price *et al.*	145,000	7,143	28,600	116,400
136, 146	James M. Beebe hrs.	60,000	8,476	42,400	17,600
	Cor. Harvard.				
156, 160	C. E. Osgood Co.	45,000	8,258	33,000	12,000
162	Wm. A. Gaston *et al.* trs.	5,900	1,768	4,400	1,500
168	Godfrey Morse hrs.	5,100	1,650	4,100	1,000
172	William J. Larkin	6,500	1,650	3,700	2,800
174	Fannie B. Stetson	6,500	1,650	3,700	2,800
176	Ephraim A. Wood tr.	6,500	1,650	3,700	2,800
178	Roman Cath Arch. of Boston	8,700	1,650	3,700	5,000
180	Eliza G. Browne	6,400	1,530	3,400	3,000
182	Cyrus Hicks hrs. *et al.*	6,300	1,400	3,200	3,100
184	Frank W. Boles	6,300	1,511	3,400	2,900
186	Wm. A. Gaston *et al.*	5,800	1,300	2,900	2,900
188	Wm. A. Gaston *et al.*	6,100	1,475	3,300	2,800
190	Wm. A. Gaston *et al.*	6,100	1,475	3,300	2,800
192	Mary M. Jennison	6,800	1,508	3,400	3,400
194	Mary M. Jennison	6,800	1,508	3,400	3,400
196	Melvin O. Adams *et al.* trs.	6,400	1,600	3,600	2,800
198	Ralph W. Redding	6,700	1,729	3,900	2,800
200	Nicholas Gannam *et al.*	6,700	1,725	3,900	2,800
202	Arthur J. Hall *et al.*	16,000	1,725	3,900	12,100
204	Thomas E. Folger *et al.* trs.	6,700	1,725	3,900	2,800
	Cor. Oak.				
212	James J. Burke	10,000	1,144	5,700	4,300
216	James J. Burke	5,600	1,135	2,800	2,800
218	James J. Burke	6,100	1,450	3,300	2,800
220	James J. Burke	6,200	1,650	3,700	2,500
222	James J. Burke	6,000	1,570	3,500	2,500
224	Nazira Gannam	6,000	1,543	3,500	2,500

HENRY D. BENNETT, *Brookline and Boston*
Real Estate, Mortgages, Insurance
85 WATER STREET PROPERTY ON THIS STREET FOR SALE

ESTABLISHED 1847
GEO. T. McLAUTHLIN COMPANY
ELEVATORS 120 Fulton Street

No.	Owner	Total	Sq. Ft.	Land	Building
226	Shady George	$ 6,000	1,544	$ 3,500	$ 2,500
228	Joseph Cohen *et al.*	8,600	1,515	3,400	5,200
230	Joseph Cohen *et al.*	8,600	1,515	3,400	5,200
232	Belle R. Newton	4,000	1,125	2,500	1,500
234, 236	Boyd R. U. Walker	12,600	2,250	5,100	7,500
238	Amanda S. Morrow	6,200	1,650	3,700	2,500
240	Margaret K. B. Bates tr.	6,300	1,612	3,600	2,700
244	Margaret K. B. Bates tr.	6,700	1,762	4,000	2,700
250	Margaret K. B. Bates tr.	6,900	1,653	4,100	2,800
254, 260	Charles C. Barton	29,700	3,900	12,700	17,000
272	John J. Murphy	12,000	1,100	6,600	5,400
	Cor. Broadway Extension.				

HARRISON AVENUE EXTENSION.

11, 19	Eben D. Jordan *et al.* trs.		Valued 105 Chauncy St.		
21	F. W. Hunnewell *et al.* excs.	94,000	2,400	64,800	29,200
	Cor. Exeter Place.				
31, 39	Oliver Ames *et al.* trs.	525,000	13,613	381,200	143,800
	Cor. Bedford.				
24, 28	Pernella E. Wright	50,000	910	45,500	4,500
	Cor. Haywood Place.				

HARTFORD STREET.

35	Susan M. Stuart *et al.* trs.	35,700	2,365	23,700	12,000
37, 39	Robt. H. Gardiner *et al.* trs.	17,900	1,342	13,400	4,500
	Francis C. Welch tr.	12,400	918	11,000	1,400
40, 48	Francis C. Welch tr.	53,700	5,407	48,700	5,000

HARVARD STREET.

17, 23	Bernard A. McMahon	58,300	12,084	48,300	10,000
25, 27	Charlotte L. Moore *et al.* trs.	11,700	2,600	10,400	1,300
29	Charlotte L. Moore *et al.* trs.	7,800	1,400	5,600	2,200
31	Otis H. Luke *et al.* trs.	6,500	1,500	4,500	2,000
51	Abdalhah Abraham	4,800	800	2,000	2,800
53	Jeffrey R. Brackett	7,800	800	3,200	4,600
	Cor. Tyler.				
55	William A. Rodday	6,100	1,128	3,900	2,200
57	Robert J. Rodday	4,000	850	2,000	2,000
59	William A. Rodday	4,000	850	2,000	2,000
61	Henry M. Rowe hrs.	5,200	1,152	2,400	2,200
63	Carrie S. Claflin	4,600	1,025	2,400	2,200
65	Ellen Doyle	5,500	1,035	3,100	2,400
	Cor. Hudson.				
73	John C. F. Slayton *et al.* trs.	78,000	5,924	22,200	55,800
	Cor. Albany.				

J. SUMNER DRAPER
MARK TEMPLE DOWLING
Will Purchase Down Town and Back Bay Real Estate

No.		Owner	Total	Sq. Ft.	Land	Building
	10	Patrick Bowen	$ 15,000	1,957	$ 11,700	$ 3,300
	12	Emeline B. Cox hrs.	16,400	1,908	13,400	3,000
		Cor. Whitmore.				
	20	Roman Cath. Archbishop	34,600	3,650	14,600	20,000
	22	St. James School Assoc.	8,100	1,632	5,300	2,800
24,	26	Solomon Moses	8,900	1,863	6,100	2,800
	28	Eva D. Farquhar	9,500	2,000	6,500	3,000
	46	James M. Beebe hrs.	21,300	2,100	6,300	15,000
		Cor. Tyler.				
	50	Bridget Murphy tr.	6,100	1,100	3,300	2,800
	52	Boyd R. U. Walker	4,900	1,088	2,700	2,200
	54	Boyd R. U. Walker	4,700	1,087	2,700	2,000
	56	Michael J. Hogan	4,900	1,066	2,700	2,200
	58	Elizabeth L. Quinn	4,700	1,079	2,700	2,000
	60	Frank W. Boles	4,600	1,056	2,600	2,000
	64	Jane M. Babcock	7,800	1,370	4,800	3,000
		Cor. Hudson.				
	70	Chas. J. Shamieh *et al.*	4,200	901	1,900	2,300
	72	Christopher J. McCaffrey tr.	4,200	901	1,900	2,300
		HARVARD PLACE.				
15,	21	Mass. Gen. Hospital	151,000	5,060	136,600	14,400
		HAWLEY STREET.				
		Cor. Milk.				
1,	21	Wm. P. Blake *et al.* trs.	41,000	990	35,600	5,400
23,	25	R. F. Parker *et al.* trs.	66,300	1,785	57,100	9,200
31,	33	P. & F. of Harvard College	167,000	4,187	129,800	37,200
16,	18	Theodore Bartlett hrs.	39,000	931	29,800	9,200
20,	22	Eva E. Tebbetts	40,000	948	30,300	9,700
24,	26	Mary G. Elkins	43,000	1,049	33,600	9,400
30,	34	Geo. S. Fiske tr.	124,000	3,373	87,700	36,300
36,	40	Henry S. Grew *et al.* trs.	86,500	2,791	78,100	8,400
84,	88	Henry B. Cabot tr.	208,000	6,570	157,700	50,300
		HAWLEY PLACE.				
	8	Laurence Minot *et al.* trs.	26,900	1,670	23,400	3,500
		HAYMARKET PLACE.				
7,	8	Richard T. Parker *et al.* trs.	108,000	4,160	95,700	12,300

THE BRIGHT SPOT **Crawford House** DINING ROOMS
"Palm Room"
"The Notch"
"Greater Boston"
C. M. RIMBACH, Mgr. EUROPEAN PLAN Scollay Sq., Boston

HAYWARD PLACE.

No.		Owner	Total	Sq. Ft.	Land	Building
8,	10	Arioch W. Erickson *et al.* trs.	$ 73,000	1,384	$ 62,300	$ 10,700
	14	Arioch W. Erickson *et al.* trs.	62,500	1,368	57,500	5,000
16,	18	Aug. P. Loring tr.	62,000	1,338	53,500	8,500
20,	22	Aug. P. Loring tr.	62,000	1,338	53,500	8,500
24,	26	Boston Lodge of Elks	62,000	1,338	53,500	8,500
28,	30	Freeman Wight hrs.	67,000	1,382	55,300	11,700
32,	34	Pernella E. Wight	61,000	1,338	54,900	6,100
	36	Pernella E. Wight	50,000	910	45,500	4,500
		Cor. Harrison Avenue Extension.				

HEAD PLACE.

1,	4	Edison Electric Ill. Co.	460,000	6,528	235,000	225,000

HERSEY PLACE.

3½	New England Trust Co. tr.	90,000	3,628	54,000	36,000
4	Samuel Carr tr.	10,000	849	6,800	3,200
5	Samuel Carr tr.	10,000	849	6,800	3,200
6	Wm. H. Dunbar *et al.* trs.	10,000	845	6,800	3,200

HIGH STREET.

		Cor. Summer.				
1,	11	William E. Barrows	346,800	3,521	321,800	125,000
15,	17	John A. Hickey	50,700	1,192	41,700	9,000
19,	25	Moses Williams, Jr. *et al.* trs.	268,000	4,845	218,000	50,000
		Cor. Federal.				
35,	41	Amy G. Iasigi	74,000	2,896	55,000	19,000
43,	45	Chas. E. Cotting *et al.* trs.	66,800	2,810	47,800	19,000
47,	49	Chas. E. Cotting *et al.* trs.	65,600	2,742	46,600	19,000
51,	53	R. Stuart Chase *et al.* trs.	58,000	2,440	39,000	19,000
55,	59	David L. Webster hrs.	104,800	4,051	64,800	40,000
61,	63	James S. Stone hrs.	63,800	2,552	40,800	23,000
65,	67	Mary E. Atherton *et al.* trs.	59,900	2,619	41,900	18,000
69,	71	Mary E. Leeds *et al.* trs.	63,700	2,848	42,700	21,000
73,	75	Edward K. Harris	65,300	2,954	44,300	21,000
77,	81	Charles E. Phillips	91,000	4,333	65,000	26,000
83,	85	Timothy Remick	71,400	3,407	49,400	22,000
87,	89	Mary E. Sargent	38,200	1,642	26,200	12,000
91,	93	Bessie T. Nevin	33,000	1,500	24,000	9,000
95,	97	Chas. T. Wheelock *et al.* trs.	42,500	1,906	30,500	12,000
99,	101	Anna Spaulding *et al.*	88,200	3,486	66,200	22,000
		Cor. Congress.				
105,	109	Leonard H. Phillips *et al.*	87,200	2,760	66,200	21,000

J. SUMNER DRAPER
MARK TEMPLE DOWLING
16 STATE STREET

No.	Owner	Total	Sq. Ft.	Land	Building
115, 117	Boston S. D. & Tr. Co. trs.	$ 58,100	2,507	$ 40,100	$ 18,000
119	Paul B. Watson *et al.* trs.	67,800	2,620	49,800	18,000
	Cor. Pearl.				
137	Chas. G. Chase hrs.	21,600	1,218	14,600	7,000
	Cor. Hartford.				
139, 141	John Goldthwait dev.	57,600	1,977	33,600	24,000
143, 145	John Goldthwait dev.	58,800	3,060	42,800	16,000
147, 149	Chas. P. Wheelock *et al.* trs.	59,400	2,222	44,400	15,000
	Cor. Oliver.				
157, 159	Francis C. Welch tr.	85,700	3,541	63,700	22,000
161, 163	Chas. G. Chase hrs.	72,400	3,245	45,400	27,000
165, 167	R. Marston Co.	92,600	4,431	57,600	35,000
169, 171	Sarah M. Fay	41,100	2,383	28,600	12,500
173, 175	Sarah M. Fay	39,100	2,345	28,100	11,000
177, 179	Esther M. Nutting tr. *et al.*	37,300	2,391	26,300	11,000
183, 189	Chas. P. Bowditch *et al.*	37,300	2,392	26,300	11,000
191	Boston S. D. & Tr. Co. trs.	34,400	2,026	24,400	10,000
195, 199	Harvey N. Shepard tr.	38,200	2,090	27,200	11,000
	City of Boston	100,600	4,175	62,600	38,000
221	Chas. A. Sawin *et al.* trs.	178,100	8,076	121,100	57,000
	Cor. Purchase.				

4, 12	John D. Hardy *et al.* trs.	377,300	7,683	307,300	70,000
14, 20	John D. Hardy *et al.* trs.	240,900	5,303	190,900	50,000
22, 28	Andrew Adie *et al.* trs.	215,800	4,875	165,800	50,000
30, 32	Gardner H. Washburn *et al.*	119,500	2,145	96,500	23,000
	Cor. Federal.				
42, 46	Laurence Minot *et al.* trs.	69,100	2,206	55,100	14,000
50	George W. Wheeler	33,600	1,218	25,600	8,000
52, 54	George W. Wheeler	34,500	1,325	26,500	8,000
56, 58	George W. Wheeler	31,700	1,318	23,700	8,000
62	Chas. T. Wheelock *et al.* trs.	46,300	1,906	34,300	12,000
64, 66	Chas. T. Wheelock *et al.* trs.	51,100	1,860	39,100	12,000
	Cor. High St. Place.				
68, 70	Chas. E. Cotting *et al.* trs.	55,300	2,015	36,300	19,000
72, 74	Chas. E. Cotting *et al.* trs.	89,000	4,430	62,000	27,000
76, 78	Aug. Hemenway *et al.* trs.	63,400	3,335	43,400	20,000
80, 82	E. G. Burgess hrs. *et al.*	61,700	3,205	41,700	20,000
84, 86	John K. Burgess *et al.*	60,200	3,093	40,200	20,000
88, 90	Chas. E. Cotting *et al.* trs.	59,300	3,023	39,300	20,000
92, 94	W. Dalrymple *et al.* trs.	55,000	2,616	34,000	21,000
96, 98	Warren B. P. Weeks *et al.* trs.	54,500	2,500	35,000	19,000
100	Warren B. P. Weeks *et al.* trs.	51,400	2,228	33,400	18,000
102, 104	Warren B. P. Weeks *et al.* trs.	70,200	2,360	47,200	23,000
	Cor. Congress.				
106, 110	W. Dalrymple *et al.* trs.	103,800	3,811	80,000	23,800

WM. PEASE O'BRIEN REAL ESTATE BROKER :: ::
Leasing, Sale and Management
Boston Business Property
84 State St.

A. B. SEE ELECTRIC ELEVATORS

Minot Bldg., 111 Devonshire St., Boston

No.	Owner	Total	Sq. Ft.	Land	Building
112	W. Dalrymple *et al.* trs.	$ 37,000	1,752	$ 26,300	$ 10,700
114	W. Dalrymple *et al.* trs.	35,000	1,629	24,400	10,600
142, 146	Warren B. P. Weeks *et al.* trs.	206,900	8,222	106,900	100,000
148, 150	Warren B. P. Weeks *et al.* trs.	116,000	3,907	86,000	30,000
160, 168	New Eng. Tel. & Tel. Co.	910,400	12,346	370,400	540,000
	Cor. Batterymarch.				
172, 174	Francis C. Welch tr.	93,000	3,500	70,000	23,000
176, 184	Daniel W. King *et al.* trs.	139,100	5,567	89,100	50,000
188	Chas. E. Cotting *et al.* trs.	20,600	1,088	19,600	1,000
	Cor. Leman Place.				
190	John W. Morss *et al.* trs.	57,500	2,154	34,500	23,000
194, 208	Chas. E. Cotting *et al.* trs.	261,900	10,127	151,900	110,000
	HOLLAND PLACE.				
1	Boyd R. U. Walker	3,900	1,373	2,400	1,500
	HOLLEY SQUARE.				
1	Fifty Associates	6,400	1,033	3,400	3,000
2	Fifty Associates	5,700	981	2,700	3,000
	HOLLIS STREET.				
21	New Eng. Trust Co. trs.	16,300	1,740	12,200	4,100
27	New Eng. Trust Co. trs.	18,000	1,631	11,400	6,600
	Cor. Hollis Place.				
29	Elizabeth T. Daly	16,500	1,400	9,500	7,000
31	Henry B. Blackwell *et al.*	18,600	2,272	15,300	3,300
33	New Eng. Trust Co. trs.	16,400	1,312	13,100	3,300
8	David W. Foster hrs.	14,200	1,644	10,700	3,500
10	Louis H. Foster *et al.*	9,000	816	6,100	2,900
	New Eng. Trust Co. trs.	175,500	13,808	110,500	65,000
26	New Eng. Trust Co. trs.	12,200	1,281	8,000	4,200
28	State St. Trust Co. trs.	15,300	1,540	10,800	4,500
	HOLLIS PLACE.				
1	New Eng. Trust Co. trs.	5,400	798	2,600	2,800
2	Anna T. McAleer *et al.*	4,900	700	2,300	2,600
3	New Eng. Trust Co. trs.	4,900	700	2,300	2,600
4	Walter F. Gallagher	5,000	840	2,500	2,500

J. SUMNER DRAPER
MARK TEMPLE DOWLING
Will Purchase Down Town and Back Bay Real Estate

HUDSON STREET.

No.	Owner	Total	Sq. Ft.	Land	Building
3	Michael Roughan *et al.*	$ 4,400	389	$ 2,700	$ 1,700
5	Simon J. Gerrior	5,700	775	3,700	2,000
r. 7	Simon J. Gerrior	2,500	630	1,700	800
9	Simon J. Gerrior	6,400	920	4,100	2,300
r. 9	Simon J. Gerrior	2,500	600	1,700	800
11	Henry C. Thacher hrs.	7,200	1,470	4,400	2,800
13	Assed Hadge	7,200	1,470	4,400	2,800
15	Henry A. Barry *et al.* trs.	7,200	1,470	4,400	2,800
17	Tamer E. Homsey	7,200	1,470	4,400	2,800
19	Henry C. Thacher hrs.	7,200	1,470	4,400	2,800
21	Henry C. Thacher hrs.	7,400	1,470	4,400	3,000
23	Mary Haddad	7,500	1,470	4,400	3,100
25	Newton R. E. Association	48,600	3,132	37,600	11,000
	Cor. Kneeland.				
33½	William Simes	5,800	900	3,600	2,200
	(Hudson Place.)				
35	William Simes	5,600	1,135	3,400	2,200
37, 39	William Simes	4,400	800	2,400	2,000
41, 43	William Simes	4,400	800	2,400	2,000
45	Elias M. Scoff *et al.*	6,500	1,400	3,900	2,600
47	Frederick E. Snow	6,300	1,400	3,900	2,400
49	Frederick E. Snow	6,300	1,400	3,900	2,400
51	Susan A. Rogers *et al.*	6,200	1,400	3,900	2,300
53	Gamaliel Bradford, Jr.	6,100	1,376	3,800	2,300
55	Boyd R. U. Walker	5,900	1,500	4,100	1,800
59	Boyd R. U. Walker	4,900	1,041	2,900	2,000
61	Jane M. Babcock	5,400	1,252	3,400	2,000
71	Sophie Kurker	4,800	1,183	2,500	2,300
73	Ajea Arbenee	4,900	1,186	2,400	2,500
75	Nazere Scoff	4,400	1,186	2,400	2,000
77	Nazere Scoff	4,600	1,186	2,400	2,200
79	Percival A. Evans	4,400	1,183	2,400	2,000
89	Susan A. Rogers *et al.*	4,800	1,400	2,800	2,000
91	Susan A. Rogers *et al.*	5,100	1,400	2,800	2,300
93	Frederick W. Rogers tr.	5,300	1,400	2,800	2,500
95	A. N. Khoury *et al.*	5,300	1,400	2,800	2,500
97	Moses K. Shipley	5,600	1,400	2,800	2,800
99	Frederick W. Rogers tr.	5,600	1,400	2,800	2,800
101	Catherine L. Welch *et al.*	5,400	1,400	2,800	2,600
103	Jellool Trodd	5,500	1,400	2,800	2,700
105	Wm. A. Gaston *et al.*	5,300	1,400	2,800	2,500
107	Wm. A. Gaston *et al.*	5,400	1,400	3,000	2,400
117	City of Boston	30,000	4,216	7,900	22,100
123	Lillian M. Patch	4,900	1,400	2,600	2,300
125	Albler Sobel	4,400	1,000	2,100	2,300

No.	Owner	Total	Sq. Ft.	Land	Building
r. 125	Albler Sobel	$ 600	400	$ 600	
127	Martha Kantus	4,400	1,000	2,100	$ 2,300
r. 127	Martha Kantus	600	400	600	
129	Nellie A. Powers	4,900	1,400	2,600	2,300
131	Joseph G. Sayr	6,600	1,400	2,600	4,000
133	Barack M. Sarkiss *et al.*	4,900	1,400	2,600	2,300
135	Matilda Mitchell	4,900	1,400	2,600	2,300
137	Jacob Thaxter hrs.	4,900	1,400	2,600	2,300
139	Geo. D. Moses *et al.*	4,900	1,400	2,600	2,300
141	Aristomenes Zogoras *et al.*	5,000	1,396	2,600	2,400
143	Richard Daly	4,900	1,400	2,600	2,300
145	Wm. A. Gaston *et al.*	4,900	1,400	2,600	2,300
147	John I. Lane *et al.* trs.	4,800	1,400	2,600	2,200
149	James W. Birmingham	3,000	513	1,300	1,700
	Cor. Curve.				
4	Harlan P. Whitcomb hrs.	7,900	1,271	5,100	2,800
6	Henry M. Rowe hrs.	7,800	1,250	5,000	2,800
8	Edward J. Boyle *et al.*	8,000	1,253	5,000	3,000
10	Edward J. Boyle *et al.*	8,000	1,253	5,000	3,000
12	Moses K. Shipley	7,900	1,266	5,100	2,800
14	Mary Haddad	8,500	1,252	5,000	3,500
16	John I. Lane *et al.* trs.	7,800	1,260	5,000	2,800
18	James J. Sullivan	8,000	1,260	5,000	3,000
20	Catherine A. McDonald	7,900	1,271	5,100	2,800
24	Martha C. Bowditch	6,300	1,230	4,300	2,000
26	Hannah Quinn	4,500	922	2,500	2,000
28	Hannah Quinn	4,500	922	2,500	2,000
30	Terrence Dolan	4,900	984	2,700	2,200
32	George D. Maloof *et al.*	5,500	1,060	2,900	2,600
34	Joseph Zaktely *et al.*	5,400	1,058	2,900	2,500
36	Sadah E. Sbeah	5,400	1,060	2,900	2,500
38	Guiseppina Battaglia	5,400	1,060	2,900	2,500
40	Ajea Arbenee	5,700	1,189	3,000	2,700
42	George M. Hadge	5,700	1,189	3,000	2,700
44	George M. Hadge	5,500	1,189	3,000	2,500
46	Assed Kurey *et al.*	8,600	1,230	3,100	5,500
48	Assed Kurey *et al.*	8,600	1,230	3,100	5,500
52	Chas. P. Lincoln *et al.* trs.	16,000	2,450	6,100	9,900
54	Soltany Deban	5,200	928	2,600	2,600
56	Emma B. Vose	6,500	950	3,600	2,900
	Cor. Harvard.				
58	Charlotte L. Moore *et al.* trs.	5,100	900	2,900	2,200
60	Charlotte L. Moore *et al.* trs.	4,200	900	2,000	2,200
62	Charlotte L. Moore *et al.* trs.	4,700	1,230	2,500	2,200

J. SUMNER DRAPER
MARK TEMPLE DOWLING
Will Purchase Down Town and Back Bay Real Estate

No.	Owner	Total	Sq. Ft.	Land	Building
64	Charlotte L. Moore *et al.* trs.	$ 4,500	1,230	$ 2,500	$ 2,000
66	Charlotte L. Moore *et al.* trs.	4,400	1,190	2,400	2,000
68	St. Johns Society of Damascus	4,000	1,298	2,600	1,400
70	Adelle Shayeb	6,400	1,234	2,500	3,900
72	Assad Chaba	6,300	1,230	2,500	3,800
74	Mike Hana *et al.*	6,200	1,233	2,500	3,700
76	Heid Alum	6,200	1,237	2,500	3,700
78	Nahoon Alum	6,300	1,294	2,600	3,700
80	Nahoon Alum	6,500	1,297	2,600	3,900
82	Elias S. Hormsey	8,800	1,768	3,500	5,300
86	Dieb F. Judoun *et al.*	5,200	1,230	2,500	2,700
88	Bechara E. Maloof	5,000	1,230	2,500	2,500
90	Daniel McNamara	5,100	1,230	2,500	2,600
92	Fedlov Hakar	5,100	1,230	2,500	2,600
94	Ajea Arbenee	5,500	1,230	2,500	3,000
96	Alice Robart	5,300	1,230	2,500	2,800
98	Aziz A. Scoff *et al.*	5,200	1,230	2,500	2,700
100	Wm. A. Gaston *et al.*	4,200	972	2,200	2,000
102	Wm. A. Gaston *et al.*	3,800	816	1,800	2,000
104	Edgar B. Evans hrs.	3,800	816	1,800	2,000
106	Annie E. Lee **Cor. Oak.**	5,000	864	2,400	2,600
112	Elias M. Haddad	6,200	1,322	2,500	3,700
114	Abraham George *et al.*	4,900	1,320	2,400	2,500
116	Sarah T. Downing	5,100	1,365	2,400	2,700
118	D. F. McGarry hrs.	4,700	1,117	2,000	2,700
120	Nicholas Abdallah	4,700	1,117	2,000	2,700
122	Frederick C. Bowditch tr.	5,200	1,178	2,100	3,100
124	Frederick G. Bailey	2,600	1,178	2,100	500
126	John B. Leamy	3,300	1,178	2,100	1,200
132	Anna M. Brickley *et al.*	4,700	1,414	2,500	2,200
134	George A. Boussard *et al.*	4,700	1,414	2,500	2,200
136	Abraham N. Maloof	4,900	1,250	2,200	2,700
138	Catherine Kelley	4,800	1,353	2,400	2,400
140	Heid Alum *et al.*	4,900	1,260	2,200	2,700
142, 144	Charlotte L. Moore *et al.* trs. **Cor. Curve.**	5,200	1,700	4,700	500

HUDSON PLACE.

2	William Simes	1,600	400	900	700

INDIA STREET.

28	C. F. Adams 2d, *et al.* trs.	21,500	923	18,500	3,000
29, 30	Maurice J. Ahern tr.	39,800	1,778	33,800	6,000
31	Frank E. Buxton tr. **Cor. Custom House.**	25,700	945	21,700	4,000

No.	Owner	Total	Sq. Ft.	Land	Building
32	Wallace F. Robinson	$ 46,600	1,924	$ 34,600	$ 12,000
33	Wallace F. Robinson	39,900	1,991	29,900	10,000
34	Wallace F. Robinson	41,000	2,064	31,000	10,000
35	Wallace F. Robinson	38,400	1,892	28,400	10,000
36	Wm. H. Slocum *et al.* trs.	53,300	2,550	43,300	10,000
	Cor. Franklin.				
38	John W. Morss *et al.* trs.	31,400	1,775	28,400	3,000
40	Arthur P. Mills *et al.* trs.	28,500	1,806	23,500	5,000
41	Arthur P. Mills *et al.* trs.	28,500	1,806	23,500	5,000
43	William A. Gaston *et al.* trs.	30,300	1,720	25,800	4,500
	Cor. Wharf.				
47	Moses Williams *et al.* trs.	18,100	905	13,600	4,500
48, 49	Joseph Burnett Co.	44,500	2,436	36,500	8,000
	Cor. Export.				
2, 4	Moses Williams, Jr. *et al.* trs.	50,700	1,192	47,700	3,000
	Cor. Central.				
	Cor. Milk.				
	Chamber of Commerce	531,000	12,158	231,000	300,000
54, 64	Charles A. Dean *et al.*	353,000	14,538	218,000	135,000
	Cor. Sears.				
68	Stephen L. Bartlett	72,500	2,500	47,500	25,000
74, 78	Otis H. Luke *et al.* trs.	154,100	4,941	79,100	75,000

INDIA SQUARE.

	Cor. Storer.				
3	Jacob Berwin	21,300	1,304	18,300	3,000
25	Richard G. Graham	15,700	980	13,700	2,000
	Cor. Broad.				
2	Richard J. Monks *et al.*	23,300	830	20,800	2,500
4, 6	Hepsie C. S. Howard	16,200	800	14,400	1,800
10, 12	Ella C. Taylor *et al.*	14,600	800	12,800	1,800
14, 16	John F. Bowditch	13,800	800	12,000	1,800
18, 20	Arthur P. Mills *et al.* trs.	15,000	800	12,000	3,000
22	Arthur P. Mills *et al.* trs.	15,000	800	12,000	3,000
24	Arthur P. Mills *et al.* trs.	15,000	800	12,000	3,000
26	Arthur P. Mills *et al.* trs.	15,000	800	12,000	3,000
28	George A. Gardner *et al.*	35,500	1,620	29,200	6,300
	Cor. India.				

INDIA WHARF.

25	Timothy Remick	12,200	970	9,700	2,500
26	India Alkali Works	11,100	908	9,100	2,000
27	Central W. & W. D. Corp.	11,100	912	9,100	2,000
28	India Alkali Works	10,800	882	8,800	2,000

J. SUMNER DRAPER
MARK TEMPLE DOWLING
Will Purchase Down Town and Back Bay Real Estate

No.	Owner	Total	Sq. Ft.	Land	Building
29	Central W. & W. D. Corp.	$12,100	1,008	$10,100	$ 2,000
30, 32	Central W. & W. D. Corp.	11,000	903	9,000	2,000
33	Central W. & W. D. Corp.	16,600	1,360	13,600	3,000
35	Central W. & W. D. Corp.	10,900	890	8,900	2,000
36	Central W. & W. D. Corp.	12,100	1,008	10,100	2,000
37	India Alkali Works	11,000	895	9,000	2,000
38	Central W. & W. D. Corp.	11,100	912	9,100	2,000
39	Andrew R. Winslow	11,700	970	9,700	2,000
40	Timothy Remick	12,200	970	10,200	2,000
41	Timothy Remick	14,700	1,014	12,200	2,500
	JACKSON PLACE.				
1	Charles S. Cushing *et al.* trs.	40,000	750	37,500	2,500
2	Chas. S. Cushing *et al.* trs.	40,000	750	37,500	2,500
3	A. Stowell & Co., Inc.	40,000	750	37,500	2,500
	JEFFERSON PLACE.				
1	Boston Dispensary	4,500	1,120	2,500	2,000
2	Boston Dispensary	4,500	1,120	2,500	2,000
3	Boston Dispensary	4,500	1,120	2,500	2,000
	KINGSTON STREET.				
11, 13	Ralph B. Williams *et al.* trs.	69,500	2,125	59,500	10,000
15, 17	Ralph B. Williams *et al.* trs.	68,000	2,229	58,000	10,000
19, 21	E. D. Codman *et al.* trs.	78,500	2,854	68,500	10,000
23, 25	John D. Bates hrs.	76,300	2,764	66,300	10,000
27, 29	Henry H. Carter	74,200	2,677	64,200	10,000
31, 33	Geo. S. Winslow *et al.* trs.	72,800	2,617	62,800	10,000
35, 37	Jas. P. Thorndike hrs.	73,600	2,650	63,600	10,000
39, 41	Zabdiel A. Willard *et al.*	80,000	2,512	65,300	14,700
43	Jarvis Lamson *et al.*	64,500	1,559	54,600	9,900
63, 79	Carrie E. Evans hrs.	70,000	2,313	57,800	12,200
83, 91	Nathaniel Parker hrs.	34,500	839	27,700	6,800
	Cor. Essex.				
115, 117	Boston Real Estate Trust	142,000	4,824	91,700	50,300
121, 125	Fifty Associates	96,000	3,524	59,900	36,100
127, 129	Fifty Associates	74,000	2,762	44,200	29,800
131	Fifty Associates	83,000	3,148	50,400	32,600
157, 161	John L. Thorndike	33,000	1,244	27,400	5,600
	Cor. Beach.				
16, 18	W. Dalrymple *et al.* trs.	123,300	2,944	88,300	35,000
30	Mary A. Bangs	45,900	1,198	35,900	10,000

J. SUMNER DRAPER
MARK TEMPLE DOWLING
16 STATE STREET

No.	Owner	Total	Sq. Ft.	Land	Building
72, 78	Edward W. Freller	$ 40,200	1,233	$ 37,000	$ 3,200
80, 84	Francis C. Welch tr.	221,800	7,465	141,800	80,000
100	Francis C. Welch *et al.* trs. Cor. Essex.	277,300	7,087	191,300	86,000
104, 120	Chas. E. Cotting *et al.* trs. Cor. Tufts.	625,200	20,732	373,200	252,000
142, 144	United States Hotel Co.	91,900	3,756	63,900	28,000

KIRKLAND STREET.

1	Freeman J. Doe hrs.	1,800	576	600	1,200
3	C. Alphonso Damon hrs.	1,800	576	600	1,200
5	Ephraim Lissner hrs.	1,800	576	600	1,200
7	Tilli Dessauer	1,800	578	600	1,200
9	Luciano Campisi	1,800	574	600	1,200
11	Donato Finamore *et al.*	2,100	576	600	1,500
13	C. Alphonso Damon hrs.	1,800	575	600	1,200
15	Zelda Greenhood	1,800	576	600	1,200
17	Zelda Greenhood	2,100	576	600	1,500
19	Timothy F. Daly	1,800	576	600	1,200
21	Ephraim Lissner hrs.	1,800	576	600	1,200
23	Nichola Di Nozzi	2,100	576	600	1,500
25	Elizabeth Simmons	1,800	576	600	1,200
27	Leonardo De Cicco	2,400	576	600	1,800
29	Benjamin H. Greenhood	2,100	568	600	1,500
31	Evelyn M. Dally tr.	1,800	576	600	1,200
33	William A. Matthews	1,800	551	600	1,200
35	Annie Spiro	1,400	498	500	900
10	Samuel Cohen	2,600	671	800	1,800
12	Dora Bloom	3,700	691	900	2,800
14	Ella Laureano	2,200	685	900	1,300
16	Matilda Mitchell *et al.*	2,200	691	900	1,300
18	Charles J. Wyzanski	2,200	694	900	1,300
20	Elliot Stoddard	2,700	698	900	1,800
22	Zelda Greenhood	2,200	698	900	1,300
24	Elliot Stoddard	2,900	692	900	2,000
26	Giatano Di Giovanni	2,900	690	900	2,000
28	Domenico di Sciullo	2,400	683	900	1,500
30	Domenico di Sciullo	2,900	714	900	2,000
32	Benedette Milano hrs.	2,400	711	900	1,500
34	Daniel McLaughlin *et al.*	2,400	720	900	1,500
36	Charles H. Dodge	2,700	715	900	1,800
38	Mary D. Tucker	2,100	618	800	1,300
40	Mary D. Tucker	2,100	614	800	1,300

J. SUMNER DRAPER
MARK TEMPLE DOWLING
Will Purchase Down Town and Back Bay Real Estate

WM. PEASE O'BRIEN REAL ESTATE BROKER :: ::
Leasing, Sale and Management
Boston Business Property
84 State St.

No.	Owner	Total	Sq. Ft.	Land	Building
42	Hannbal Ferrari	$ 2,100	647	$ 800	$ 1,300
44	Annie Zax	2,100	601	800	1,300
46	A. O. Roberts T. T.	600	320	600	

KNAPP STREET.

5	Warren B. P. Weeks *et al.* trs.	12,000	1,100	8,300	3,700
7	Edward C. Donnelly	10,500	1,100	8,300	2,200
9, 23	Warren B. P. Weeks *et al.* trs.	60,000	4,726	33,000	27,000
27	Charles K. Cobb tr.	6,500	920	5,500	1,000

KNEELAND STREET.

	Cor. Whitmore.				
15, 23	Isabella L. Whittier *et al.*	43,200	2,585	36,200	7,000
25	Thos. E. Folger *et al.* trs.	29,000	1,845	24,000	5,000
27	Thos. E. Folger *et al.* trs.	19,000	1,475	15,500	3,500
31, 33	Ezra F. Pratt *et al.*	20,600	1,584	16,600	4,000
35	William A. McWhirk	21,500	1,710	18,000	3,500
37, 39	Emma L. Coleman	21,400	1,540	16,900	4,500
41, 43	Emma L. Coleman	27,400	1,462	21,900	5,500
	Cor. Harrison Avenue.				
55, 57	Sarah B. Capron	8,100	675	7,100	1,000
59, 61	Arthur W. Tufts hrs.	14,600	950	13,300	1,300
	Cor. Tyler.				
69, 71	William Simes	9,400	844	7,200	2,200
73, 75	Herman M. Nelson hrs.	9,100	800	6,800	2,300
77, 79	William Simes	9,300	830	7,100	2,200
81, 83	William Simes	9,200	828	7,000	2,200
85	William Simes	14,000	1,063	11,700	2,300
	Cor. Hudson.				
91	Anastasia Keefe tr.	14,000	1,122	11,800	2,200
93	Bernard F. Donahue	8,800	875	6,600	2,200
97, 99	Ezra F. Pratt	12,000	1,128	8,500	3,500
103, 105	William A. Miller	11,600	1,071	8,000	3,600
107, 109	Ezra F. Pratt *et al.*	11,800	1,092	8,200	3,600
111	Lawrence J. Logan	20,000	1,428	16,800	3,200
	B. & A. R. R. Co.	4,852,400	749,265	4,495,600	356,800
137	B. & A. R. R. Co.	284,400	16,800	134,400	150,000
155, 157	B. & A. R. R. Co.	12,000	751	10,500	1,500
159, 161	John F. Fitzgerald	4,800	346	3,800	1,000
163, 165	B. & A. R. R. Co.	8,000	637	7,000	1,000
171, 173	Margaret Holley	17,200	637	10,200	7,000
16, 18	Francis E. Boyd *et al.*	25,300	1,467	18,300	7,000
20, 24	David W. Cheever	43,000	2,789	32,100	10,900
26, 30	Margaret S. Rice	37,000	2,427	26,700	10,300
32, 34	Daniel Swan	23,000	1,531	16,800	6,200
36, 38	Adelaide J. Sargent *et al.* trs.	23,000	1,458	16,000	7,000

ESTABLISHED 1847
GEO. T. McLAUTHLIN COMPANY
ELEVATORS 120 Fulton Street

No.	Owner	Total	Sq. Ft.	Land	Building
40, 42	Samuel H. Hudson	$42,400	1,710	$27,400	$15,000
	Cor. Harrison Avenue.				
50	Joseph B. Sharland hrs.	13,400	987	9,900	3,500
52½	James D. Casey hrs.	13,500	1,000	10,000	3,500
54	J. Albert Walker hrs.	14,000	1,000	10,000	4,000
56	Ernestine A. Payne	12,700	1,000	9,500	3,200
58	Julia M. Robbins	20,300	1,256	16,300	4,000
	Cor. Tyler.				
74	Newton R. E. Assoc.	48,600	3,132	37,600	11,000
	Cor. Hudson.				
90	John Sullivan hrs.	24,400	1,260	16,400	8,000
92, 94	John Sullivan hrs.	12,200	994	8,900	3,300
98, 100	John Sullivan hrs.	12,200	994	8,900	3,300
102, 104	John Sullivan hrs.	12,200	994	8,900	3,300
108, 110	John Sullivan hrs.	13,200	994	9,900	3,300
138, 144	Francis R. Bangs *et al.* trs.	51,000	3,883	42,700	8,300
	Cor. Utica.				
146, 148	William Evans devs.	22,400	1,160	17,400	5,000
150, 152	William Evans devs.	17,300	1,160	12,800	4,500
154, 156	William Evans devs.	17,300	1,160	12,800	4,500
158, 160	Mary E. C. Harrity *et al.*	16,800	1,162	12,800	4,000
162, 164	A. W. Blackman *et al.* trs.	12,400	850	9,400	3,000
166, 170	A. W. Blackman *et al.* trs.	12,000	817	9,000	3,000
172	Margaret Holley	12,400	900	9,900	2,500
	Cor. South.				
180, 186	Anastasia Keefe *et al.*	17,900	746	14,900	3,000
188, 192	Samuel Rosenberg	97,600	6,040	90,600	7,000

LA GRANGE STREET.

11, 13	Edward H. Eldredge	21,000	1,360	15,000	6,000
15, 17	Edw. H. Eldredge *et al.* trs.	22,000	1,315	14,500	7,500
19, 21	James F. Fitzgerald	18,000	1,296	13,000	5,000
23, 29	Boylston Market Assoc.	66,000	2,453	25,500	40,500
31, 33	Catherine E. Watson	15,000	1,210	12,000	3,000
35, 37	Edw. H. Eldredge *et al.* trs.	15,000	1,171	12,000	3,000
41	John Roessle hrs.	14,500	1,194	12,000	2,500
47	Chas. E. Cotting *et al.* trs.	26,000	1,146	11,500	14,500
51, 55	Chas. E. Cotting *et al.* trs.	180,000	6,430	90,000	90,000
	Cor. Tamworth.				
12, 18	City of Boston	43,000	2,877	31,600	11,400
20, 22	Brice S. Evans	16,000	1,270	12,700	3,300
24, 26	F. W. Sargent *et al.* trs.	15,500	1,254	12,500	3,000
30	David H. Hayden *et al.* trs.	15,000	1,234	12,000	3,000
32, 34	Lillior T. Nutting	15,000	1,210	12,000	3,000
36, 38	John H. Roth hrs.	16,000	1,180	12,000	4,000

J. SUMNER DRAPER
MARK TEMPLE DOWLING
16 STATE STREET

No.	Owner	Total	Sq. Ft.	Land	Building
40, 42	Alexander Steinert	$ 15,500	1,160	$11,500	$ 4,000
44, 46	Alexander Steinert	15,500	1,138	11,500	4,000
48, 50	Lewis L. Jones	18,000	1,136	12,500	5,500
52, 58	City of Boston	90,000	5,150	51,500	38,500

LEATHER SQUARE.

1, 9	Chas. E. Cotting *et al.* trs.	40,100	3,263	26,100	14,000

LINCOLN STREET.

19, 21	Chas. Thorndike *et al.* trs.	43,700	1,466	33,700	10,000
27, 29	Chas. Thorndike *et al.* trs.	43,600	1,459	33,600	10,000
31, 35	Chas. Thorndike *et al.* trs.	51,700	1,726	39,700	12,000
39, 41	Chas. Thorndike *et al.* trs.	51,300	1,709	39,300	12,000
43, 45	Chas. Thorndike *et al.* trs.	50,900	1,692	38,900	12,000
51, 53	Chas. Thorndike *et al.* trs.	50,500	1,676	38,500	12,000
55, 59	Chas. Thorndike *et al.* trs.	71,800	1,751	57,800	14,000
	Cor. Essex.				
111, 113	United States Hotel Co.	117,500	3,197	57,500	60,000
117, 153	United States Hotel Co.	733,900	39,924	558,900	175,000
	Cor. Beach.				

16, 20	Edward K. Harris	68,500	1,674	43,500	25,000
22, 24	A. Lawrence Lowell tr.	58,500	1,752	38,500	20,000
26, 30	John D. Bates hrs.	99,500	3,613	79,500	20,000
36	Harriet W. Kennedy	63,900	2,039	44,900	19,000
38, 42	Harriet W. Kennedy	63,500	2,023	44,500	19,000
44, 46	George G. Kennedy	53,200	1,693	37,200	16,000
48, 52	Francis C. Welch tr.	89,000	2,790	67,000	22,000
54, 58	Arthur Robertson *et al.* trs.	191,600	3,904	136,600	55,000
	Cor. Essex.				
66, 86	Laurence Minot *et al.* trs.	414,500	11,021	264,500	150,000
108, 112	Peter Bent Brigham Hosp.	118,800	4,040	80,800	38,000
114, 122	Frank W. Hunt	112,200	4,200	67,200	45,000
130, 132	Ella Converse	43,500	1,595	25,500	18,000
134, 136	Laura E. Sturtevant	40,700	1,480	23,700	17,000
138, 144	John D. Williams *et al.* trs.	80,700	2,855	45,700	35,000
146, 154	Aug. H. Ellis *et al.*	168,500	5,183	98,500	70,000
	Cor. Beach.				
162, 164	David G. Haskins, Jr.	40,800	1,400	30,800	10,000
166, 168	E. L. Hammond *et al.* trs.	22,900	1,260	18,900	4,000
170, 172	Jos. C. Holmes *et al.* trs.	41,500	1,967	27,500	14,000
174, 180	Wm. B. French *et al.* trs.	97,800	4,058	52,800	45,000
182, 184	Abby J. Walker	21,600	1,260	17,600	4,000
186, 188	Abby J. Walker	21,600	1,260	17,600	4,000
	Cor. Tufts.				

J. SUMNER DRAPER
MARK TEMPLE DOWLING
Will Purchase Down Town and Back Bay Real Estate

THE BRIGHT SPOT **Crawford House** DINING ROOMS
"Palm Room"
"The Notch"
"Greater Boston"
C. M. RIMBACH, Mgr. EUROPEAN PLAN Scollay Sq., Boston

No.	Owner	Total	Sq. Ft.	Land	Building
190, 192	David W. Cheever	$23,600	1,260	$17,600	$6,000
194	A. S. Lawrence hrs.	21,600	1,260	17,600	4,000
198,200	Teresa L. Lennon	21,600	1,260	17,600	4,000
202, 204	Charles E. Russell dev.	21,600	1,260	17,600	4,000
206, 208	Jos. C. Holmes *et al.* trs.	29,000	1,260	17,600	11,400
210, 212	Robert H. Gardiner *et al.* trs.	25,100	1,260	17,600	7,500
214, 216	Robert H. Gardiner *et al.* trs.	28,300	1,400	23,800	4,500
	Cor. Kneeland.				
	LYNDEBORO PLACE.				
1	Mary V. Donovan	3,500	696	1,700	1,800
2	John E. V. Hayden	2,300	498	1,200	1,100
3	Mary V. Donovan	2,200	500	1,100	1,100
4	Emilie B. Pfaff	2,700	680	1,400	1,300
	MAHAN PLACE.				
2	Sarah J. Maxim	2,800	546	1,600	1,200
3	Sarah J. Maxim	2,900	575	1,700	1,200
4	Harlan P. Whitcomb hrs.	3,400	737	2,200	1,200
5	Harlan P. Whitcomb hrs.	3,500	768	2,300	1,200
6	Harlan P. Whitcomb hrs.	3,900	835	2,700	1,200
	MAPLE PLACE.				
1	Margaret M. Falvey	3,400	1,040	1,600	1,800
3	Moses Elias	3,300	975	1,500	1,800
5	Mary T. E. Shammon	3,300	980	1,500	1,800
7	John E. Shimon	2,900	883	1,300	1,600
9	Arthur Lewis	3,000	900	1,400	1,600
2	Jabour J. Battani *et al.*	3,200	1,420	1,800	1,400
4	Solomon Jacobs tr.	2,600	1,238	1,200	1,400
8	Jeanie F. Lewis	5,500	2,147	2,700	2,800
10	Mary B. Brandegee	1,800	735	1,300	500
	MASON STREET.				
	George G. Hall	93,000	2,851	82,700	10,300
	Joseph Foster	81,000	2,759	71,700	9,300
	Geo. G. Hall	79,000	2,885	69,200	9,800
	Maria E. Hatch *et al.*	40,000	1,033	32,000	8,000
	Joseph Morton hrs.	365,000	11,400	285,000	80,000
	City of Boston	207,000	5,623	196,800	10,200
	City of Boston	313,000	7,148	300,200	12,800

J. SUMNER DRAPER
MARK TEMPLE DOWLING
16 STATE STREET

PIERCE L. McCARTHY
REAL ESTATE — 18 Tremont St.

MATTHEWS STREET.

No.	Owner	Total	Sq. Ft.	Land	Building
12, 18	Aug. Hemenway *et al.* trs. Cor. Leather Square.	$ 52,000	3,496	$ 35,000	$17,000

MAY PLACE.

1	Irving W. Pollard	3,100	1,012	1,800	1,300
2	Annie M. Marr	2,700	945	1,400	1,300
3	Thomas C. Clay	2,700	845	1,300	1,400
4	H. Le Rue Brown	2,800	819	1,400	1,400

MILK STREET.

15, 17	Boston Transcript Co.	302,000	2,950	253,700	48,300
19	Benj. T. Hall *et al.* trs. Cor. Hawley.	400,000	3,617	354,500	45,500
29, 31	Chas. F. Choate *et al.* trs. Cor. Arch.	757,000	8,550	684,000	73,000
45	International Trust Co. Cor. Devonshire.	1,628,000	7,091	886,400	741,600
67	Equit. Life A. S. of N. Y. Cor. Federal.	1,246,600	8,449	971,600	275,000
77, 79	Chas. E. Cotting *et al.* trs. Cor. Congress.	947,000	5,800	667,000	280,000
85, 87	New Eng. Mut. Life Ins. Co.	1,300,400	12,802	1,075,400	225,000
95, 97	Mut. Life Ins. Co. of N. Y. Cor. Pearl.	1,150,000	13,363	1,028,900	121,900
99, 101	Elisha S. Converse hrs.	1,177,200	9,715	796,600	380,600
117, 121	New Eng. Tel. & Tel. Co.	756,300	6,913	456,300	300,000
123, 127	New Eng. Tel. & Tel. Co. Cor. Oliver.	1,229,100	9,055	679,100	550,000
137, 145	Rich. H. Dana *et al.* trs.	2,020,000	24,251	970,000	1,050,000
147	Stone & Webster Eng. Corp. Cor. Batterymarch.	449,300	5,398	329,300	120,000
151, 153	William Sheafe *et al.*	218,700	2,895	173,700	45,000
161	Alex. S. Wheeler *et al.* trs.	29,800	859	25,800	4,000
163	Alex. S. Wheeler *et al.* trs.	48,500	1,540	40,000	8,500
165	Louis Cabot	51,800	1,800	46,800	5,000
167, 169	Louville V. Niles	45,700	1,507	40,700	5,000
171	F. W. Hunnewell *et al.* trs. Cor. India.	107,300	3,100	102,300	5,000
185, 189	Central W. & W. D. Corp. Cor. Sears.	191,300	7,592	106,300	85,000
223, 229	Central W. & W. D. Corp.	90,400	5,860	87,900	2,500
	Cor. India.				
146	Moses Williams, Jr. *et al.* trs.	53,100	1,192	50,100	3,000
150	H. Ellerton Lodge *et al.*	36,600	1,166	32,600	4,000
152, 154	Albertina H. Sears *et al.*	29,300	1,150	25,300	4,000

HENRY W. SAVAGE
Boston and Brookline Real Estate

A. B. SEE ELECTRIC ELEVATORS

Minot Bldg., 111 Devonshire St., Boston

No.	Owner	Total	Sq. Ft.	Land	Building
156	A. L. Lincoln, Jr. *et al.* trs.	$30,800	1,150	$25,300	$ 5,500
160, 162	Mary E. Goldsmith tr.	28,200	1,150	24,200	4,000
164, 166	Moses Williams *et al.* trs.	26,300	1,166	23,300	3,000
168, 170	Moses Williams *et al.* trs.	26,200	1,161	23,200	3,000
172, 174	Chas. C. Rogers *et al.* trs.	28,800	1,166	23,300	5,500
176, 178	Chas. E. Cotting *et al.* trs.	26,400	1,168	23,400	3,000
180, 182	Emma F. Williams	24,900	1,150	21,900	3,000
184, 186	George H. Witherell *et al.*	24,900	1,150	21,900	3,000
188, 190	Albertina H. Sears *et al.*	25,900	1,150	21,900	4,000
192, 194	Charles A. Williams	27,200	1,170	22,200	5,000
196, 198	Robert S. Minot *et al.* trs.	28,700	1,350	25,700	3,000
200, 202	Francis C. Welch tr.	26,200	1,219	23,200	3,000
204, 206	Edward Wheelwright dev.	25,800	1,200	22,800	3,000
208, 210	John D. W. French *et al.*	26,300	1,224	23,300	3,000
212, 214	Wm. A. Gaston *et al.* trs.	27,200	1,219	23,200	4,000
216, 218	Hannah W. French hrs.	26,200	1,219	23,200	3,000
220, 222	Charles A. Williams	26,300	1,200	22,800	3,500
224, 226	Charles H. W. Foster *et al.* trs.	26,300	1,200	22,800	3,500
228, 230	Francis C. Welch tr.	26,300	1,200	22,800	3,500
232, 234	Livingston Cushing *et al.* tr.	26,200	1,219	23,200	3,000
236, 238	Hannah W. French hrs.	26,200	1,219	23,200	3,000
240, 242	Charles A. Williams	29,100	1,219	25,600	3,500
	MUSIC HALL PLACE.				
1-2	P. & F. Harvard College	630,000	18,596	538,300	91,700
	NASSAU STREET.				
	Cor. Ash.				
1	Louis F. Foster *et al.*	3,200	795	2,000	1,200
3	Hashib J. Battani *et al.*	3,600	792	1,600	2,000
9	Emogene S. Potter *et al.* trs.	3,800	603	1,400	2,400
11	Frederick C. Bowditch	4,200	1,200	2,600	1,600
	Cor. May Place.				
13	Frederick C. Bowditch	4,000	1,200	2,400	1,600
15	Olynthus B. Stone	3,900	1,130	2,300	1,600
17	Edwin S. Martin tr.	10,000	1,123	2,800	7,200
	Cor. May Place.				
4	William H. Bunton	5,700	2,101	4,200	1,500
6	William H. Bunton	5,700	2,101	4,200	1,500
8	William H. Bunton	9,700	2,101	4,200	5,500
10	William Simes	5,500	1,550	3,500	2,000
r. 10	William Simes	3,700	640	1,300	2,400
12	William Simes	3,700	700	1,600	2,100
	NEWBERN PLACE.				
	John W. McDonald hrs.	9,600	1,737	2,200	7,400
5	Animal Rescue League	2,600	700	900	1,700

J. SUMNER DRAPER
MARK TEMPLE DOWLING
Will Purchase Down Town and Back Bay Real Estate

NOANET STREET.

No.	Owner	Total	Sq. Ft.	Land	Building
1	Francis I. Amory tr. *et al.*	$ 3,800	980	$ 2,000	$ 1,800
2	Edward J. Cotter	3,700	939	1,900	1,800
3	Sara J. Mitchell	3,600	921	1,800	1,800
4	Geo. H. Penniman *et al.*	3,100	922	1,600	1,500
5	Geo. H. Penniman *et al.*	2,900	1,000	1,500	1,400
6	Geo. H. Penniman *et al.*	3,100	1,000	1,500	1,600
7	Geo. H. Penniman *et al.*	3,100	1,000	1,500	1,600
8	Geo. H. Penniman *et al.*	3,000	950	1,400	1,600
9	Geo. H. Penniman *et al.*	2,900	950	1,400	1,500
10	Geo. H. Penniman *et al.*	2,800	950	1,400	1,400
12	Geo. H. Penniman *et al.*	44,000	8,988	18,000	26,000
15	Geo. H. Penniman *et al.*	22,900	2,456	4,900	18,000

OAK STREET.

17, 25	Alfred Bowditch *et al.* trs.	13,200	1,375	5,200	8,000
29	Edward D. Flynn	5,700	1,070	3,700	2,000
31	Thomas Letaney	4,700	1,050	2,400	2,300
33	Mron Kelley	5,000	1,050	2,400	2,600
35	Thomas Letaney	4,600	1,039	2,300	2,300
37	John S. Watson *et al.*	4,500	993	2,200	2,300
55	James J. Burke	5,400	960	2,800	2,600
57	Wm. A. Gaston *et al.*	5,300	960	2,800	2,500
59	Frank W. Boles	5,300	960	2,800	2,500
61	John M. Ryan *et al.*	10,700	1,125	3,700	7,000
	Cor. Tyler.				
65, 71	City of Boston	14,800	6,017	12,800	2,000
73	Margaret M. Sullivan	3,900	832	1,700	2,200
75	Stephen H. Whidden	3,900	832	1,700	2,200
77	Abraham Kantor *et al.*	2,700	1,069	2,700	
	Cor. Hudson.				
83	Tamer E. Homsy	5,900	1,220	3,100	2,800
85	Minnie L. Hildebrand	3,600	1,000	1,800	1,800
87	Barack M. Sarkiss *et al.*	3,600	1,000	1,800	1,800
89	Thomas Hunt	3,600	960	1,700	1,900
91	Daniel McNamara	3,600	964	1,700	1,900
93	Annie G. McNamara	6,000	1,208	3,300	2,700
	Cor. Albany.				
	Cor. Ash.				
18	Marian N. O'Connor	7,300	953	3,300	4,000
20	Charles J. Lavis	5,400	950	2,400	3,000
24	Evelyn L. Savage	5,700	910	3,200	2,500
28, 30	Sewall W. Abbott *et al.* trs.	8,500	1,145	3,700	4,800
	Cor. May Place.				
32	Roger Blaney	4,700	1,092	2,500	2,200

HENRY W. SAVAGE
Boston and Brookline Real Estate

ESTABLISHED 1847
GEO. T. McLAUTHLIN COMPANY
ELEVATORS 120 Fulton Street

No.	Owner	Total	Sq. Ft.	Land	Building
34	Abraham Mabardi	$ 4,600	1,092	$ 2,500	$ 2,100
36	Simon J. Gerrior	4,800	1,145	2,600	2,200
	Cor. Harrison Avenue.				
50	Thomas F. Brannan	10,000	1,296	6,500	3,500
52	James Scott hrs.	5,600	1,040	3,000	2,600
54	Thomas F. Brannan	5,600	1,040	3,000	2,600
56	James J. Burke	6,000	1,105	3,200	2,800
58	Frederick E. Snow	5,800	1,105	3,200	2,600
60	Moses Darling, Jr., hrs.	6,500	1,300	3,900	2,600
	Cor. Tyler.				
70	James M. Beebe hrs.	27,000	3,150	8,700	18,300
74	Wm. A. Gaston *et al.*	3,600	723	1,600	2,000
76	Wm. A. Gaston *et al.*	3,500	723	1,500	2,000
78	Wm. A. Gaston *et al.*	3,600	723	1,600	2,000
80	Wm. A. Gaston *et al.*	5,200	963	2,600	2,600
	Cor. Hudson.				
88	Nicholas M. Harva	3,600	906	1,800	1,800
90	Mary E. Welch admx.	3,600	912	1,800	1,800
92	Sewall W. Abbott *et al.* trs.	3,600	912	1,800	1,800
94	Wm. A. Gaston *et al.*	5,600	1,145	3,700	1,900
	Cor. Albany.				
	OAK PLACE.				
2	David H. Greenhood	5,900	1,375	3,100	2,800
3	David H. Greenhood	5,400	1,375	2,800	2,600
4	Mary B. Brandegee	5,400	1,375	2,800	2,600
5	Mary B. Brandegee	5,300	1,365	2,700	2,600
6	Mary B. Brandegee	5,400	1,392	2,800	2,600
	OHIO STREET.				
1	Sarah H. Stratton hrs.	10,300	1,195	3,600	6,700
2	Sarah H. Stratton hrs.	9,700	1,485	3,000	6,700
3, 4	Sarah H. Stratton hrs.	8,000	1,540	3,100	4,900
5	Jacob Thaxter hrs.	3,500	812	1,600	1,900
6	Wm. H. Emerson tr.	3,600	847	1,700	1,900
7	Harris Wolfe	3,700	863	1,700	2,000
8	Harris Wolfe	3,700	869	1,700	2,000
	OLIVER STREET.				
9 – 21	New Eng. Tel. & Tel. Co.	450,000	6,340	190,200	260,000
29, 31	Paul B. Watson *et al.* trs.	92,000	4,003	68,000	24,000
35	Harlan P. Whitcomb hrs.	114,600	4,980	94,600	20,000
39, 47	J. Sumner Draper	133,600	3,824	95,600	38,000
	Cor. Franklin.				
51	Charles W. Sherburne	27,800	722	23,800	4,000
53	Charles W. Sherburne	26,200	1,088	20,700	5,500

J. SUMNER DRAPER
MARK TEMPLE DOWLING
16 STATE STREET

No.	Owner	Total	Sq. Ft.	Land	Building
55, 57	Chas. H. Mosely *et al.* trs.	$40,600	1,479	$29,600	$11,000
	Cor. Wendell.				
61, 63	Agnes B. Jolliffe	60,800	2,657	47,800	13,000
65, 67	Samuel G. King *et al.* trs.	30,600	1,239	21,100	9,500
	Cor. High.				
85, 89	Chas. B. Wheelock *et al.* trs.	59,400	2,222	44,400	15,000
91	Chas. B. Wheelock *et al.* trs.	27,500	1,153	18,500	9,000
93, 97	Bryant G. Smith *et al.* trs.	56,800	3,054	42,800	14,000
99	Josiah E. Bacon	14,800	1,021	14,300	500
107, 119	Josiah E. Bacon	46,600	3,691	40,600	6,000
	Francis C. Welch tr.	40,800	3,397	40,800	
123	Francis C. Welch tr.	14,900	618	12,400	2,500
r. 123	Josiah E. Bacon	5,000	503	5,000	
r. 123	Josiah E. Bacon	7,200	800	7,200	
	Francis J. R. Bullard hrs.	7,000	776	6,200	800
	Cor. Lane Place.				
127, 133	Francis C. Welch tr.	50,900	2,836	36,900	14,000
135, 137	Edward K. Harris	46,900	2,147	34,400	12,500
	Cor. Purchase.				
14, 18	W. L. Burrage *et al.* trs.	139,000	4,727	104,000	35,000
24, 28	W. L. Burrage *et al.* trs.	135,000	5,150	103,000	32,000
34	Francis C. Welch tr.	203,800	7,420	155,800	48,000
	Cor. Franklin.				
36, 42	Moses Kimball hrs.	160,800	5,855	128,800	32,000
	Cor. Wendell.				
44, 54	New Eng. Tel. & Tel. Co.	910,400	12,346	370,400	540,000
	Cor. High.				
128, 130	Warren B. P. Weeks *et al.* trs.	29,000	1,270	19,000	10,000
140, 142	Walter L. Burrage *et al.* trs.	46,400	2,493	32,400	14,000
144, 150	Wm. A. Gaston *et al.* trs.	62,900	2,492	39,900	23,000
	Cor. Purchase.				
156, 164	Boston S. D. & Trust Co. trs.	125,200	7,012	98,200	27,000
168, 172	Boston S. D. & Trust Co. trs.	48,600	2,356	30,600	18,000

OLIVER PLACE.

3	Charles P. Curtis *et al.*	6,000	1,176	4,700	1,300
4	Charles P. Curtis *et al.*	6,000	1,120	4,500	1,500
5	Henry A. Welch	5,500	1,052	4,200	1,300
6	Edward Twitchell *et al.*	5,500	1,062	4,200	1,300
7	Goldie Swartz	9,000	1,369	5,500	3,500
8	Zelda Greenhood	6,500	1,039	4,000	2,500
9	Ansel F. Gurney	6,500	1,040	4,000	2,500
10	Alonzo W. Glidden tr.	6,500	991	4,000	2,500
11	William A. Davenport *et al.*	6,500	893	3,600	2,900
12	Moncare Karew	6,000	852	3,400	2,600

HENRY W. SAVAGE
Boston and Brookline Real Estate

No.	Owner	Total	Sq. Ft.	Land	Building
13	Catherine V. Matson	$ 5,500	805	$ 3,200	$ 2,300
14	Catherine V. Matson	5,500	762	3,000	2,500
15	Richards M. Bradley *et al.* trs.	5,000	676	2,700	2,300
	ORDWAY PLACE.				
2	Fannie E. Morrison	24,800	481	22,600	2,200
	OSBORN PLACE.				
7	Morgan Memorial Co-op.	2,900	811	1,400	1,500
8	Morgan Memorial	2,700	799	1,200	1,500
	OTIS STREET.				
7, 11	Julia B. Paine	158,000	4,176	125,300	32,700
13, 17	Peter Bent Brigham Hosp.	86,000	2,470	61,800	24,200
23, 25	F. W. Stearns tr.	151,500	4,533	113,300	38,200
27, 29	W. B. P. Weeks *et al.* trs.	148,000	4,439	111,000	37,000
31, 33	P. & F. of Harvard College	137,500	4,134	103,400	34,100
	OXFORD STREET.				
1	Adelaide J. Sargent *et al.* trs.	11,000	1,046	9,400	1,600
3	Fannie E. Morrison	10,000	1,040	8,300	1,700
5	Fannie E. Morrison	10,000	1,040	8,300	1,700
7	Fannie E. Morrison	9,000	1,040	7,300	1,700
9	Eleanor L. Scott	9,000	1,040	7,300	1,700
11	Moy Wing *et al.*	9,000	1,040	7,300	1,700
13, 17	New Eng. Tel. & Tel. Co.	57,000	3,120	21,800	35,200
19, 21	New Eng. Tel. & Tel. Co.	37,000	2,080	14,600	22,400
23	Anna G. Adams hrs.	9,000	1,040	7,300	1,700
25	Edward J. Sampson	8,500	980	6,800	1,700
10	Chas. P. Curtis *et al.*	9,000	1,010	7,000	2,000
12	Chas. P. Curtis *et al.*	9,000	1,015	7,000	2,000
14	Daniel P. Collins	9,000	1,020	7,000	2,000
16	Fannie Wiseman *et al.* trs.	9,000	1,027	7,000	2,000
18	Mary A. Jackson	9,000	1,030	7,000	2,000
20	Zelda Greenhood	9,000	1,035	7,000	2,000
22	J. Edwards Herman hrs.	9,000	1,040	7,000	2,000
24	Lucy A. Norcross	9,000	1,040	7,000	2,000
26	Annie E. Bradbury	9,000	1,048	7,000	2,000
28	Annie E. Bradbury	9,000	1,035	7,000	2,000
30	Frank W. Boles	9,000	1,035	7,000	2,000

J. SUMNER DRAPER
MARK TEMPLE DOWLING
Will Purchase Down Town and Back Bay Real Estate

No.	Owner	Total	Sq. Ft.	Land	Building
32	William Williams T. T.	$ 9,000	1,058	$ 7,000	$ 2,000
34	Richards M. Bradley *et al.* trs.	9,000	928	7,000	2,000

OXFORD PLACE.

2	A. J. Houghton Co.	7,300	690	5,500	1,800
3	A. J. Houghton Co.	7,900	700	5,600	2,300
4	Bertha M. Howland	7,300	665	5,300	2,000
5	Edward D. Flynn	5,800	665	4,000	1,800
6	Goon Fong Jin	5,700	655	3,900	1,800
7	Louise T. Marr *et al.*	5,700	646	3,900	1,800
8	Bertha M. Howland	5,700	646	3,900	1,800
9	Adaline M. Marr	5,700	646	3,900	1,800
10	Edward J. Sampson	5,700	655	3,900	1,800
11	Yee Wah *et al.*	5,700	655	3,900	1,800

PARK STREET.

	Cor. Tremont.				
	Proprs. Park St. Church	1,124,000	8,000	1,104,000	20,000
1	Henry S. Grew *et al.* trs.	231,000	3,248	201,400	29,600
2	J. Mason Warren hrs.	191,000	3,120	168,500	22,500
3	Elijah George tr.	177,000	3,120	168,500	8,500
4	Josiah P. Quincy *et al.*	177,000	3,118	168,400	8,600
5	Francis C. Welch *et al.* trs.	122,000	2,106	113,700	8,300
6	Alfred Bowditch *et al.* trs.	120,000	1,532	82,700	37,300
7, 8	Union Club of Boston, Inc.	395,000	6,148	307,400	87,600
r. 8	Susan W. Farwell hrs.	17,300	840	9,200	8,100
9	Rose L. Dexter *et al.*	218,000	4,100	205,000	13,000

PARK SQUARE.

	Cor. Boylston.				
2	S. S. Bartlett *et al.* trs.	148,000	1,760	114,400	33,600
2½	Anna Custer *et al.*	39,000	583	32,100	6,900
4	S. S. Bartlett *et al.* trs.	76,000	1,494	59,800	16,200
5, 6	Franklin Savings Bank	196,000	4,330	147,200	48,800
7, 8	Eben D. Jordan *et al.* trs.	270,000	6,199	186,000	84,000
9	Arthur C. Stone	74,000	2,129	66,000	8,000
10	John Albree	82,000	2,296	71,200	10,800
14	Winthrop Ames	66,000	1,831	56,800	9,200
15	Winthrop Ames	221,000	8,147	211,800	9,200
	Cor. Eliot.				

PEARL STREET.

17, 19	New Eng. Mut. Life Ins. Co.	186,200	4,639	139,200	47,000
21, 27	Mary E. Leeds *et al.* trs.	131,300	5,063	101,300	30,000

HENRY W. SAVAGE
Boston and Brookline Real Estate

JOHN BECK REAL ESTATE APPRAISER
30 STATE STREET, - - - BOSTON

No.	Owner	Total	Sq. Ft.	Land	Building
29, 31	John W. Morss *et al.* trs.	$57,100	2,560	$46,100	$11,000
33, 35	John W. Morss *et al.* trs.	57,200	2,568	46,200	11,000
37, 39	Charles H. Pratt hrs.	63,800	2,490	49,800	14,000
41, 47	Geo. E. Atherton *et al.* trs.	223,900	6,110	158,900	65,000
	Cor. Franklin.				
63, 65	Frank E. Simpson *et al.*	205,600	5,020	145,600	60,000
	Cor. Perkins.				
69, 71	Francis Brooks hrs.	79,400	3,022	60,400	19,000
73, 75	Francis Brooks hrs.	58,600	2,968	41,600	17,000
77, 79	Francis Brooks hrs.	57,800	2,916	40,800	17,000
81, 83	Francis Brooks hrs.	85,800	4,600	59,800	26,000
85, 87	Francis Brooks hrs.	50,200	2,514	35,200	15,000
89, 91	Francis Brooks hrs.	52,700	2,550	35,700	17,000
93, 95	Francis Brooks hrs.	101,400	5,262	68,400	33,000
97, 99	Willard Dalrymple *et al.* trs.	65,800	3,130	43,800	22,000
101, 103	Willard Dalrymple *et al.* trs.	67,900	3,058	45,900	22,000
105, 107	Willard Dalrymple *et al.* trs.	100,700	3,784	75,700	25,000
	Cor. High.				
109, 113	Paul B. Watson *et al.* trs.	67,800	2,620	49,800	18,000
115, 121	Paul B. Watson *et al.* trs.	58,500	3,116	40,500	18,000
123, 127	Arthur W. Wheelwright	28,500	1,584	19,000	9,500
129, 131	David W. Cheever	28,000	1,543	18,500	9,500
133, 135	Mass. Inst. of Technology	28,400	1,577	18,900	9,500
137, 139	Mass. Inst. of Technology	27,600	1,509	18,100	9,500
141, 143	Annie E. Guild	32,800	1,752	22,800	10,000
145, 147	John B. Viall	32,600	1,740	22,600	10,000
149, 151	Boston S. D. & Trust Co.	41,600	1,800	30,600	11,000
	Cor. Purchase.				
157, 165	David K. Phillips *et al.*	165,400	8,150	130,400	35,000
	Cor. Atlantic Avenue.				

6, 12	Elisha S. Converse hrs.	189,500	4,318	142,500	47,000
16, 20	George T. Cruft *et al.*	139,000	6,500	117,000	22,000
22, 24	George T. Cruft *et al.*	72,000	3,250	58,500	13,500
26, 32	George T. Cruft *et al.*	131,300	5,963	107,300	24,000
40, 42	Richard T. Parker *et al.* trs.	205,500	6,140	153,500	52,000
	Cor. Franklin.				
48, 50	Joseph M. Smith hrs. *et al.*	62,600	1,940	44,600	18,000
52, 54	Paul B. Watson *et al.* trs.	52,500	2,208	37,500	15,000
56, 58	Paul B. Watson *et al.* trs.	54,700	1,983	39,700	15,000
	Cor. Wendell.				
60	Warren B. P. Weeks *et al.* trs.	78,500	2,500	47,500	31,000
64, 66	Emily P. Denny *et al.*	75,700	3,620	50,700	25,000
68, 70	Chas. E. Cotting *et al.* trs.	72,300	3,520	49,300	23,000
72, 74	Chas. E. Cotting *et al.* trs.	74,300	3,520	49,300	25,000
76, 78	Warren B. P. Weeks *et al.* trs.	72,300	3,520	49,300	23,000

J. SUMNER DRAPER
MARK TEMPLE DOWLING
16 STATE STREET

JOHN BECK REAL ESTATE APPRAISER
30 STATE STREET, - - - BOSTON

No.	Owner	Total	Sq. Ft.	Land	Building
80, 82	W. Dalrymple *et al.* trs.	$ 72,600	3,675	$ 55,100	$17,500
88, 94	Robt. H. Gardiner *et al.* trs.	234,100	7,101	149,100	85,000
	Cor. High.				
100, 102	Edw. S. Emery *et al.*	84,000	3,765	64,000	20,000
104, 106	Clarence W. Jones *et al.*	50,300	2,450	34,300	16,000
108, 110	Isabel Anderson	47,900	2,450	31,900	16,000
114	Edward M. Fenno	48,900	2,450	31,900	17,000
116, 118	Robt. H. Gardiner *et al.* trs.	44,500	2,708	32,500	12,000
120, 122	Laura A. Richmond *et al.*	45,300	2,610	31,300	14,000
124, 126	Isabel Anderson	41,200	2,596	31,200	10,000
128, 130	Isabel Anderson	42,500	2,711	32,500	10,000
132, 134	Harland P. Whitcomb hrs.	41,500	2,587	28,500	13,000
136, 138	Susan M. Stuart *et al.* trs.	45,300	2,562	33,300	12,000
140	Susan M. Stuart *et al.* trs.	55,900	2,557	40,900	15,000
	Cor. Purchase.				
144, 154	James S. Stone hrs.	194,100	9,937	139,100	55,000
156	Charles Faulkner hrs.	233,700	10,856	173,700	60,000
	Cor. Atlantic Avenue.				

PINE STREET.

	South Side.				
	Boston Elevated Ry. Co.	31,000	2,903	26,100	4,900
3	Susan Sherry	13,500	1,313	6,900	6,600
5	Susan Sherry	13,000	1,376	6,100	6,900
7	C. D. Wentworth hrs. *et al.*	8,800	1,352	6,100	2,700
9	Jeremiah Bumstead tr.	7,700	1,209	5,400	2,300
11	Trustees of Kimball Union Academy	11,600	1,138	5,700	5,900
15	Geo. S. Wilson	8,700	1,074	5,400	3,300
19	Edward F. Baker	6,800	925	4,200	2,600
21	William M. Brown	6,900	825	4,100	2,800
23	John F. Eichorn *et al.*	5,800	762	3,800	2,000
25	Samuel G. Webber *et al.* trs.	5,700	699	3,700	2,000
	North Side.				
	Boston Elevated Ry. Co.	66,000	7,008	56,100	9,900
	Mary B. Brandegee	20,300	9,000	20,300	
2	Albert Haberstroh	3,100	1,283	2,600	500
4	Emma Haberstroh	3,100	1,300	2,600	500
6	John L. Lufty *et al.*	6,300	1,316	2,600	3,700
8	Eddie Geisien	4,000	1,040	2,100	1,900
10	Elias H. Maloof	3,000	635	1,300	1,700

PLEASANT STREET.

21	Edwin M. Bigelow hrs.	13,200	1,260	10,700	2,500
25	Edwin M. Bigelow hrs.	13,200	1,250	10,700	2,500

JOHN BECK REAL ESTATE APPRAISER
30 STATE STREET, - - - BOSTON

No.	Owner	Total	Sq. Ft.	Land	Building
39, 43	Boyd R. U. Walker	$22,900	2,225	$16,100	$ 6,800
45, 61	Harlan P. Whitcomb hrs.	57,000	5,762	41,800	15,200
63, 65	Frank T. Horgan	23,000	1,680	13,400	9,600
67, 69	George W. Phillips hrs.	27,000	1,749	21,000	6,000
105, 111	Sabine P. May hrs.	34,200	2,550	24,200	10,000
	Cor. Warrenton Place.				
	Cor. Carver.				
117, 119	Jacob Tarplin	21,500	824	11,500	10,000
123	Daniel J. Daly tr.	18,800	2,355	18,800	
127	Jacob Tarplin	20,200	1,315	10,200	10,000
133, 135	Solomon Eaton	13,800	1,169	8,800	5000
139	F. H. Brown tr. *et al.*	10,200	1,289	9,700	500
145	F. H. Brown tr. *et al.*	11,100	1,476	11,100	
147, 161	Jacob Tarplin	36,300	4,842	36,300	
165	Alice H. Mathes	5,800	688	5,800	
175	James McBeth	55,300	6,710	40,300	15,000
193	Frederick C. Bowditch	30,500	3,000	23,000	7,500
195	Frederick C. Bowditch	13,500	1,380	10,000	3,500
205	Frederick C. Bowditch	42,900	5,070	30,400	12,500
209	Frederick C. Bowditch	19,400	1,988	14,900	4,500
211	H. R. Merrill *et al.*	6,100	645	6,100	
213	Animal Rescue League	6,100	676	6,100	
215, 217	Eli Goldberg *et al.*	13,200	686	6,200	7000
221	Harlan P. Whitcomb hrs.	16,000	1,395	12,200	3,800
	Cor. Mahan Place.				
227	Katherine Haynes	8,700	866	8,200	500
229, 233	William B. Rice hrs.	31,500	3,705	31,500	
235, 237	William B. Rice hrs.	11,500	922	11,500	
239	William B. Rice hrs.	14,800	952	14,800	
241	William A. Miller	47,900	1,315	32,900	15,000
	Cor. Eliot.				

14	George F. McGahey	14,500	924	12,000	2,500
20	Martin M. Lomasney	5,800	484	5,800	
	Spear Place.				
28, 32	Marietta L. Murphy	11,100	1,308	11,100	
34	Harlan P. Whitcomb hrs.	16,500	1,480	12,600	3,900
38, 42	James T. Fitzgerald	22,000	1,879	15,000	7,000
44, 46	George F. McGahey	31,000	2,290	22,900	8,100
48, 50	Michael P. Murphy	13,000	714	10,700	2,300
66	Freeman J. Doe hrs.	32,000	1,929	17,400	14,600
	Boston Elevated Ry. Co.	182,500	23,838	77,500	105,000
	Cor. Porter.				
76, 80	Michael P. Murphy	20,500	1,516	15,900	4,600

J. SUMNER DRAPER
MARK TEMPLE DOWLING
Will Purchase Down Town and Back Bay Real Estate

JOHN BECK REAL ESTATE APPRAISER
30 STATE STREET, - - - BOSTON

PLEASANT STREET PLACE.

No.	Owner	Total	Sq. Ft.	Land	Building
1, 3	Animal Rescue League	$18,400	6,180	$15,500	$ 2,900

PORTER STREET.

8	Edwin S. Drowne	6,000	710	1,600	4,400
10	Charles W. Reed	6,000	713	1,600	4,400
12	C. Alphonso Damon hrs.	3,500	588	1,200	2,300
14	Simon J. Gerrior	3,500	576	1,200	2,300
16	John E. Andrews devs.	2,900	571	1,100	1,800
18	John E. Andrews devs.	2,900	571	1,100	1,800
20	Simon J. Gerroir	3,100	666	1,300	1,800
22	Rebecca B. W. Boardman	3,100	665	1,300	1,800
24	Francis I. Amory	3,100	656	1,300	1,800
26	Elmer F. Smith	3,300	640	1,300	2,000
28	Lemuel A. Coolidge hrs.	3,100	637	1,300	1,800
30	Alfred V. Dwight	3,100	637	1,300	1,800
32	Alfred V. Dwight	3,100	640	1,300	1,800
34	Alfred V. Dwight	3,100	672	1,300	1,800
36	Alfred V. Dwight	3,100	644	1,300	1,800
38	Alfred V. Dwight	3,100	638	1,300	1,800
40	Samuel B. Doggett	3,100	637	1,300	1,800
42	John F. Gunnarson	3,100	659	1,300	1,800
44	Bertha Lothrop	2,500	639	1,300	1,200
46	Alfred W. Chamberlain hrs.	2,800	639	1,300	1,500
48	Jeannette M. Connell	3,100	650	1,300	1,800
50	Bertha Ascher	4,500	643	1,300	3,200
52	Bertha Ascher	5,100	955	1,900	3,200
56	Ernest W. Bowditch *et al.*	3,000	417	800	2,200
58	Boyd R. U. Walker	5,300	612	2,000	3,300
	Cor. Corning.				
49	Dora Ginsberg	5,000	970	1,900	3,100

PROVINCE STREET.

5, 13	State St. Trust Co. tr.	63,400	1,400	57,400	6,000
15, 17	State St. Trust Co. tr.	72,200	1,800	66,600	5,600
19, 25	State St. Trust Co. trs.	90,300	2,300	82,800	7,500
27, 31	Rachael A. Thayer hrs.	29,200	700	28,700	500
33, 37	R. H. Gardiner tr.	273,000	4,929	207,000	66,000
10, 16	Albion B. Turner *et al.* trs.	97,700	2,710	89,400	8,300
20, 22	George U. Crocker *et al.* trs.	46,000	1,065	44,700	1,300

PROVINCE COURT.

1	Mass. Gen. Hospital	43,000	1,120	40,300	2,700
3	Mass. General Hospital	33,800	1,251	31,300	2,500

No.	Owner	Total	Sq. Ft.	Land	Building
5	Mass. General Hospital	$ 33,200	1,236	$30,900	$ 2,300
7	Mass. General Hospital	33,200	1,236	30,900	2,300
9	Mass. General Hospital	34,300	1,276	31,900	2,400
4	Geo. U. Crocker *et al.* trs.	32,400	980	29,400	3,000
6	Geo. U. Crocker *et al.* trs.	31,000	1,000	28,000	3,000
8	Geo. U. Crocker *et al.* trs.	40,800	1,350	37,800	3,000
10, 12	Geo. U. Crocker *et al.* trs.	39,800	1,364	36,800	3,000
14, 16	Fannie E. Morrison	260,000	4,818	139,700	120,300
17	Mass. Gen. Hosp.	31,600	900	30,600	1,000
18	James Donaldson hrs.	21,800	575	19,600	2,200
19	Wm. F. Wharton *et al.* trs.	22,400	600	20,400	2,000

PURCHASE STREET.

19, 25	Harvey N. Shepard tr.	77,300	4,775	57,300	20,000
27, 33	Alfred Bowditch *et al.* trs.	63,800	3,982	43,800	20,000
43, 45	Boston S. D. & Tr. Co. trs.	44,700	2,787	30,700	14,000
49, 51	Geo. E. Todd *et al.* trs.	33,100	2,148	23,600	9,500
55, 61	Sarah M. Fay	40,600	2,240	24,600	16,000
69, 83	R. Marston Co.	120,700	6,427	70,700	50,000
85	Ella H Stoddard	37,300	2,111	25,300	12,000
109, 111	Edward M. Currier *et al.*	49,300	3,121	34,200	15,000
113, 115	Frances J. R. Bullard hrs.	87,700	4,823	62,700	25,000
	Cor. Hartford.				
125, 127	Joseph Gahm hrs.	55,000	2,846	37,000	18,000
137	J. Harris Niles	64,600	4,835	53,600	11,000
169, 177	James H. Duncan *et al.*	62,900	3,300	42,900	20,000
201, 207	Alice G. Mason	52,100	3,172	38,100	14,000

48, 50	Willard Dalrymple *et al.* trs.	Valued at 387, 391 Atlantic Avenue			
52, 56	Trustees of Tufts College	64,100	3,831	42,100	22,000
	Cor. Oliver.				
98, 104	Boston S. D. & Tr. Co. trs.	121,000	5,380	86,000	35,000
112, 122	David W. Cheever	62,300	3,859	46,300	16,000
124, 128	Frances A. Sturgis	35,500	1,734	22,500	13,000
	Cor. Pearl.				
164, 170	David K. Phillips *et al.*	70,600	3,755	52,600	18,000
174, 178	Eben B. Phillips	52,900	3,393	37,900	15,000
202, 206	William K. Porter hrs.	32,300	1,700	23,800	8,500
208, 210	William K. Porter hrs.	24,400	1,264	16,400	8,000
214, 216	Wm. A. Gaston *et al.*	23,700	1,308	15,700	8,000
218, 220	Wm. A. Gaston *et al.*	25,900	1,491	17,900	8,000
222, 224	Wm. A. Gaston *et al.*	26,500	1,535	18,500	8,000
226, 228	Wm. A. Gaston *et al.*	26,500	1,538	18,500	8,000
230, 232	Emma Paul	22,900	1,328	15,900	7,000

J. SUMNER DRAPER
MARK TEMPLE DOWLING
16 STATE STREET

McMORROW College Shoes For College Men
(Formerly with H. H. Tuttle Co.)
238 Washington Street, Boston (Opp. Young's Hotel.)

No.	Owner	Total	Sq. Ft.	Land	Building
234, 236	Thomas T. Baldwin tr.	$71,900	3,369	$53,900	$18,000
238, 240	Thomas T. Baldwin tr.	71,500	3,343	53,500	18,000
242, 244	Thomas T. Baldwin tr.	74,500	3,326	56,500	18,000
246, 248	Elizabeth G. Billings	78,000	3,297	56,000	22,000
250, 252	Perkins Inst. for the Blind	76,800	3,267	58,800	18,000
256, 258	W. K. Blodgett *et al.* trs.	84,800	3,255	61,800	23,000
262, 268	F. Peabody, Jr., *et al.* trs.	114,400	3,839	84,400	30,000
	ROWE PLACE.				
2, 4	George S. Smith *et al.* trs.	49,600	2,054	24,600	25,000
	SCHOOL STREET.				
10, 14	Moses Williams *et al.* trs.	177,000	1,405	168,600	8,400
18, 22	Boston S. D. & T. Co. trs.	312,000	3,419	276,900	35,100
24, 28	Sec. Soc. of Universalists	628,000	7,690	561,400	66,600
30, 38½	Boston Five Cts. Sav. Bk. Cor. Province.	445,000	4,300	378,400	66,600
40, 52	R. H. Gardiner *et al.* trs. Cor. Chapman Place.	504,000	6,193	495,400	8,600
	Moses Williams *et al.* trs. Cor. Tremont.	1,600,000	21,114	1,393,500	206,500
	SEARS STREET.				
7	Franklin L. Joy *et al.* trs.	90,100	4,555	50,100	40,000
11, 13	G. Wigglesworth *et al.* trs.	160,400	9,540	95,400	65,000
	Central W. & W. D. Corp. Cor. Milk.	90,400	5,860	87,900	2,500
	SEAVER PLACE.				
1	King Upton *et al.*	13,900	1,697	11,900	2,000
4½	Theodore Harrington	6,100	1,019	5,100	1,000
4	Theodore Harrington	5,900	1,022	5,100	800
	SHAWMUT AVENUE.				
59, 63	Michael L. Rosenbaum	30,000	1,382	19,300	10,700
65, 67	Francis B. Sears tr. Junc. Wheeler.	27,000	1,827	11,000	16,000
69, 71	Michael P. Murphy Cor. Wheeler.	25,100	1,870	18,200	6,900
73	Michael P. Murphy	11,500	1,374	6,500	5,000
75	Michael P. Murphy	10,400	1,032	4,900	5,500
77	Morgan Memorial, Inc.	8,000	1,083	5,100	2,900

HENRY D. BENNETT, *Brookline and Boston*
Real Estate, Mortgages, Insurance
85 WATER STREET PROPERTY ON THIS STREET FOR SALE

No.	Owner	Total	Sq. Ft.	Land	Building
79	Morgan Memorial, Inc.	$ 8,300	854	$ 5,300	$ 3,000
	Cor. Osborn Place.				
81, 91	Morgan Memorial, Inc.	77,400	5,983	31,400	46,000

2, 4	Francis C. Welch	4,900	252	3,900	1,000
8, 14	Edwin M. Bigelow hrs.	25,400	2,083	21,900	3,500
24	Edwin M. Bigelow hrs.	22,200	1,518	19,700	2,500
	Cor. Warrenton.				
26, 32	Alma F. Currier	9,800	518	7,300	2,500
38, 40	Micah Cutler hrs.	14,000	916	10,100	3,900
r. 46	Abraham Shapira trs.	5,700	907	3,200	2,500
46, 52	Michael P. Murphy	29,400	1,853	20,400	9,000
54, 58	Chas. E. Cotting *et al.* trs.	7,000	297	5,900	1,100
	Cor. Pleasant.				
62, 66	Fred'k E. Hughes tr. *et al.*	18,000	1,564	9,000	9,000
68, 74	Michael P. Murphy	56,300	6,266	32,900	23,400
	Cor. Ohio.				
76, 82	Emanuel White	13,000	1,190	7,100	5,900
	Cor. Corning.				
84, 86	Jacob Tarplin	11,500	1,027	6,700	4,800

SOUTH STREET.

15, 17	George S. Fiske *et al.*	91,100	2,377	76,100	15,000
19, 23	Grant Walker *et al.*	106,400	2,910	84,400	22,000
25, 31	Boston S. D. & Tr. Co. trs.	90,400	2,514	70,400	20,000
33	George E. Cabot tr.	101,400	2,942	79,400	22,000
39	E. S. Woodbury *et al.* trs.	93,100	2,945	76,600	16,500
43	Alexander Moseley devs.	96,300	2,857	74,300	22,000
49, 51	Alexander Moseley devs.	87,700	2,603	67,700	20,000
55, 59	Jonathan French hrs.	95,500	2,798	75,500	20,000
61, 65	A. L. White hrs.	96,000	2,713	76,000	20,000
67, 71	Richards M. Bradley *et al.* trs.	104,600	2,820	84,600	20,000
73	Richards M. Bradley *et al.* trs.	111,000	2,619	89,000	22,000
	Cor. Essex.				
103, 107	Herbert B. Bailey *et al.* trs.	167,200	5,088	127,200	40,000
121, 123	Robt. H. Gardiner *et al.* trs.	56,100	1,777	39,100	17,000
127, 131	W. Dalrymple *et al.* trs.	187,000	7,058	127,000	60,000
137, 139	Chas. E. Cotting *et al.* trs.	59,300	2,064	41,300	18,000
145	Chas. E. Cotting *et al.* trs.	220,400	7,399	155,400	65,000
	Cor. Beach.				
179, 193	John Lawrence *et al.* trs.	131,200	4,761	76,200	55,000
197, 199	Catherine E. Watson	15,000	900	13,500	1,500
201, 203	Catherine E. Watson	14,700	880	13,200	1,500
205, 207	A. W. Blackman *et al.* trs.	13,500	797	12,000	1,500
209, 211	A. W. Blackman *et al.* trs.	25,000	1,500	22,500	2,500

J. SUMNER DRAPER
MARK TEMPLE DOWLING
Will Purchase Down Town and Back Bay Real Estate

No.	Owner	Total	Sq. Ft.	Land	Building
217	Anastasia Keefe tr.	$ 22,400	872	$ 17,400	$ 5,000
	Cor. Kneeland.				
235	Richard Monks *et al.* trs.	22,600	2,800	19,600	3,000
239	Richard Monks *et al.* trs.	22,600	2,800	19,600	3,000
241, 243	William S. Hills	23,600	2,800	19,600	4,000
245, 247	William S. Hills	23,600	2,800	19,600	4,000
249, 251	William S. Hills	23,600	2,800	19,600	4,000
253, 255	William S. Hills	23,600	2,800	19,600	4,000
	Boston & Albany R. R. Co.	39,200	5,600	39,200	
279, 297	Benjamin N. Johnson	71,100	9,800	68,600	2,500
	Benjamin N. Johnson	10,500	1,500	10,500	
	Benjamin N. Johnson	10,500	1,500	10,500	
311	Benjamin N. Johnson	85,700	6,247	43,700	42,000
	Cor. Harvard.				
12, 14	John D. Long *et al.*	166,000	7,080	116,000	50,000
	(Linwood Place.)				
16, 18	Warren B. P. Weeks *et al.*	51,400	1,182	41,400	10,000
20, 22	Herbert B. Bailey tr.	47,600	1,075	37,600	10,000
24, 26	John T. Bradlee *et al.* trs.	51,700	1,045	39,700	12,000
	Cor. Linwood Place.				
30, 40	Chas. F. Adams, 2d, *et al.* trs.	328,200	10,358	238,200	90,000
	Cor. Waverly Place.				
44, 46	Ferdinand Strauss	78,900	1,997	57,900	21,000
48, 50	Richard Young	77,500	2,165	58,500	19,000
52, 54	Richard Young	111,700	2,534	88,700	23,000
	Cor. Essex.				
58, 60	Perkins Inst. for the Blind	131,500	1,986	71,500	60,000
62, 64	Arthur Wallace	70,900	1,860	53,900	17,000
68, 72	Chas. F. Adams *et al.* trs.	76,000	1,757	58,000	18,000
	Cor. East.				
76, 86	Fannie E. Morrison	175,500	4,462	120,500	55,000
90, 94	Wm. A. Gaston *et al.*	65,800	2,216	48,800	17,000
96, 98	Wm. A. Gaston *et al.* trs.	61,800	2,082	45,800	16,000
100, 106	Wm. A. Gaston *et al.*	62,700	2,125	46,700	16,000
108, 112	Wm. A. Gaston *et al.*	54,300	1,834	40,300	14,000
114, 120	Wm. P. Blake *et al.* trs.	131,200	3,848	96,200	35,000
	Cor. Beach.				
172	James Collins dev.	70,500	2,283	52,500	18,000
184, 190	Laurence Minot *et al.* trs.	150,000	6,037	84,500	65,500
192, 194	John W. Field *et al.* trs.	71,300	2,950	41,300	30,000
202, 204	Anastasia Keefe tr.	16,600	712	12,100	4,500

SPEAR PLACE.

3	Ellen C. Chaffee	5,600	651	3,300	2,300
4	Ellen C. Chaffee	3,600	672	1,800	1,800

HENRY D. BENNETT, *Brookline and Boston*
Real Estate, Mortgages, Insurance
85 WATER STREET PROPERTY ON THIS STREET FOR SALE

A. B. SEE ELECTRIC ELEVATORS

Minot Bldg., 111 Devonshire St., Boston

No.	Owner	Total	Sq. Ft.	Land	Building
5	Ellen C. Chaffee	$ 3,700	689	$ 1,900	$ 1,800
6, 7, 8	Michael P. Murphy	13,300	3,510	8,800	4,500
2	Charles E. Stratton *et al.*	5,300	1,350	4,100	1,200

STORER STREET.

11, 13	George A. Gardner *et al.*	14,000	1,000	12,000	2,000
15	Paul B. Watson	17,900	1,138	11,400	6,500
17, 19	Sarah W. Pickering *et al.*	12,200	1,131	10,200	2,000

SUMMER STREET.

9, 13	Abraham Shuman	252,000	2,213	227,900	24,100
15, 17	F. C. Welch *et al.* trs.	230,000	2,270	211,100	18,900
19, 21	Samuel Salisbury hrs. *et al.*	245,000	2,450	227,900	17,100
23, 25	Mary E. Atherton *et al.* trs.	265,000	2,669	248,200	16,800
27, 29	Horace D. Chapin *et al.* trs.	315,000	3,340	293,900	21,100
33, 37	George Gardner hrs.	1,150,000	17,500	1,047,400	102,600
39, 41	Aug. P. Loring *et al.* trs.	195,000	2,097	167,800	27,200
43, 45	Israel A. Ratshesky	218,000	2,414	193,100	24,900
47, 49	Israel A. Ratshesky *et al.*	248,000	2,331	202,800	45,200
51, 53	City of Boston	300,000	2,563	269,100	30,900
	Cor. Chauncey.				
55, 63	Sarah C. Sears tr.	674,000	9,112	546,700	127,300
65, 69	Moses Williams *et al.* trs.	384,200	6,792	326,000	58,200
71, 73	Trs. Boston University	158,500	2,495	132,200	26,300
75, 81	Moses Williams, Jr., *et al.* trs.	449,000	4,735	284,100	164,900
	Cor. Kingston.				
83, 87	Jas. A. Lowell *et al.* trs.	411,300	5,021	311,300	100,000
91, 95	W. B. P. Weeks *et al.* trs.	335,000	5,500	275,000	60,000
97, 99	F. W. Hunnewell *et al.* trs.	362,800	6,684	300,800	62,000
101	F. C. Welch *et al.* trs.	195,000	3,711	167,000	28,000
105, 113	Chas. E. Cotting *et al.* trs.	419,200	6,070	364,200	55,000
	Cor. Bedford.				
	Cor. Lincoln.				
115, 117	George N. Black	142,400	2,024	117,400	25,000
119, 121	Edward K. Harris	201,000	3,579	161,000	40,000
123, 129	F. C. Welch *et al.* trs.	244,300	5,099	219,300	25,000
131, 135	Grant Walker	189,800	2,850	156,800	33,000
137, 141	Andrew Fiske tr.	228,300	2,644	198,300	30,000
	Cor. South.				
143, 147	C. D. Parker *et al.* trs.	204,000	2,320	174,000	30,000
149, 151	David Parker hrs.	117,600	1,912	95,600	22,000
153, 155	Geo. M. Cushing sur. tr.	114,000	2,045	92,000	22,000
157, 159	Geo. M. Cushing sur. tr.	121,200	2,205	99,200	22,000
161, 165	Joseph Gahm hrs.	199,400	3,486	139,400	60,000
169, 173	Simon Vorenberg	211,000	3,860	166,000	45,000

J. SUMNER DRAPER
MARK TEMPLE DOWLING
16 STATE STREET

W. H. Ballard & Co., Real Estate Brokers
53 STATE ST. Room 541
BOSTON, MASS.

No.	Owner	Total	Sq. Ft.	Land	Building
177, 183	John A. Preston hrs.	$192,000	3,129	$147,000	$45,000
185	Atherton T. Brown hrs.	282,800	3,140	197,800	85,000
	Junc. Atlantic Avenue.				
	So. Terminal Station	16,231,900	1,414,382	10,607,900	5,624,000

22, 24	Thos. E. Major *et al.* trs.	650,000	4,486	471,000	179,000
	Cor. Hawley.				
26, 28	Henry B. Cabot trs.	570,000	6,729	504,700	65,300
	Cor Hawley.				
30, 38	Phillip Dexter *et al.* trs.	627,300	10,756	516,300	111,000
40, 42	Mary E. Ferris hrs.	214,100	3,512	175,600	38,500
r. 40	Mary E. Ferris hrs.	26,000	1,325	22,500	3,500
	(Bussey Place.)				
44, 46	Mary E. Ferris hrs.	154,000	2,156	133,700	20,300
48, 50	William Foster dev.	251,500	2,834	212,500	39,000
	Cor. Arch.				
52, 56	Ingersoll Bowditch *et al.* trs.	432,100	5,251	357,100	75,000
60	Josiah H. Benton, Jr., *et al.* trs.	228,300	3,404	194,000	34,300
62, 64	Harold J. Coolidge *et al.* trs.	245,700	3,093	216,500	29,200
	Cor. Otis.				
66, 70	Mary B. Brandegee	373,800	5,497	318,800	55,000
74, 78	Francis R. Bangs *et al.* trs.	318,200	4,495	238,200	80,000
80, 82	Franklin B. Fay *et al.* trs.	195,800	3,552	159,800	36,000
84, 86	Sherman L. Whipple	365,300	2,765	185,300	180,000
	Cor. Devonshire.				
92, 100	Wm. H. Slocum *et al.* trs.	369,000	6,179	309,000	60,000
106, 110	N. H. Emmons *et al.* trs.	233,300	3,852	173,300	60,000
112	N. H. Emmons *et al.* trs.	176,100	3,202	144,100	32,000
118	Eliza Hyndman	182,500	3,256	146,500	36,000
124, 128	David K. Phillips *et al.* trs.	193,300	3,517	158,300	35,000
132	Wm. E. Phillips *et al.*	197,900	3,620	162,900	35,000
134, 136	Trs. of Boston University	209,900	3,651	167,900	42,000
	Cor. High.				
148	New Eng. Trust Co. tr.	38,700	576	31,700	7,000
156½	Robert N. Scott tr.	8,400	132	7,900	500
158, 160	Charles Wells Cook	95,500	1,230	77,500	18,000
	Cor. Federal.				
166, 170	Paul B. Watson *et al.* trs.	428,900	9,331	63,900	65,000
	Cor. Atlantic Ave.				
194, 206	Augustus Hemenway *et al.* trs.	282,400	8,670	147,400	135,000
	Cor. Estes Place.				
210, 216	Fred'k R. Estes *et al.* trs.	278,900	15,495	185,900	93,000
222	C. E. Cotting *et al.* trs.	335,500	11,295	135,500	200,000
228, 238	C. E. Cotting *et al.* trs.	311,700	10,979	131,700	180,000
240, 250	C. E. Cotting *et al.* trs.	341,900	9,458	141,900	200,000
	Cor. Dorchester Avenue.				

T. DENNIE BOARDMAN REAL ESTATE AND MORTGAGES
REGINALD BOARDMAN CARE AND MANAGEMENT OF ESTATES
RICHARD deB. BOARDMAN MAIN 1792 MAIN 1800 AMES BUILDING, BOSTON

TEMPLE PLACE.

No.	Owner	Total	Sq. Ft.	Land	Building
11, 15	Mass. Inst. of Technology	$316,000	1,996	$291,400	$24,600
17, 19	George T. Cruft *et al.*	235,000	1,567	220,900	14,100
21, 23	Horatio A. Lamb *et al.*	183,000	1,253	175,400	7,600
25, 27	Jas. G. Freeman *et al.* trs.	270,000	1,532	214,500	55,500
29, 35	N. H. Emmons *et al.* trs.	682,000	4,475	626,500	55,500
37, 43	Fifty Associates	910,000	6,069	849,700	60,300
45, 47	Francis C. Welch *et al.* trs.	375,000	2,548	359,300	15,700
49, 51	Alfred Bowditch tr.	286,000	1,953	275,400	10,600
53, 55	Richards M. Bradley *et al.* trs.	322,000	2,110	312,300	9,700
12, 16	Joseph G. Minot *et al.*	440,000	2,190	313,200	126,800
18, 20	Eliza L. Homans	287,000	1,575	225,200	61,800
22, 24	Henry L. Shaw hrs.	303,000	1,599	223,900	79,100
26, 28	Eleanor V. Clarke *et al.*	222,000	1,520	212,800	9,200
30, 34	Frank E. Greene *et al.*	282,000	2,020	268,700	13,300
36, 42	Provident Inst. for Saving	969,000	7,035	914,600	54,400
44, 46	Lucy W. Whipple tr. *et al.*	271,000	1,810	253,400	17,600
48, 50	Samuel Salisbury hrs. *et al.*	269,000	1,656	240,100	28,900
52, 58	Old Colony Trust Co.	680,000	3,270	484,000	196,000

TOWNSEND PLACE.

1	Richards M. Bradley *et al.* trs.	3,800	600	1,800	2,000
3	Richards M. Bradley *et al.* trs.	3,800	764	2,300	1,500
5	Richards M. Bradley *et al.* trs.	3,800	600	1,800	2,000
7	Richards M. Bradley *et al.* trs.	3,800	600	1,800	2,000
9	Richard Gibson	4,300	814	2,400	1,900
2, 6	Alexander Steinert	18,000	2,163	8,600	9,400
8	Lawrence Murray hrs.	3,800	600	1,800	2,000
10	Henry Hearder hrs.	3,800	600	1,800	2,000

TREMONT STREET.

	Cor. Beacon.				
69, 81	C. E. Cotting *et al.* trs.	2,790,000	25,406	1,905,500	884,500
	City of Boston	3,516,000	87,900	3,516,000	
	Proprs. Park St. Church	1,124,000	8,000	1,104,000	20,000
	Cor. Park.				
	City of Boston	1,324,400	60,200	1,324,400	
	City of Boston	46,142,000	2,096,020	46,112,400	29,600
	Cor. Boylston.				
187, 205	Jas. L. Little *et al.* trs.	957,000	10,189	917,000	40,000

J. SUMNER DRAPER
MARK TEMPLE DOWLING
Will Purchase Down Town and Back Bay Real Estate

WM. PEASE O'BRIEN REAL ESTATE BROKER :: ::
Leasing, Sale and Management Boston Business Property
84 State St.

No.	Owner	Total	Sq. Ft.	Land	Building
207	Jas. L. Little *et al.* trs	$ 80,000	2,118	$ 70,000	$10,000
209	Jas. L. Little *et al.* trs.	65,000	1,674	56,900	8,100
211, 215	Jas. L. Little *et al.* trs.	132,000	2,873	109,200	22,800
	Cor. Van Rensallaer Place.				
217	Eben D. Jordan	400,000	10,360	290,100	109,900
225, 227	Thomas L. Sturtevant	58,000	1,750	49,000	9,000
229, 231	Anna F. Odin *et al.*	27,500	654	23,500	4,000
233	Anna F. Odin *et al.*	38,000	654	34,000	4,000
	Cor. Eliot.				
235	John C. Ropes *et al.* trs.	17,000	311	14,900	2,100
237	Cecelia C. Gaertner	27,500	791	24,500	3,000
239, 243	Wm. W. Storey hrs. *et al.*	99,600	4,311	77,600	22,000
245, 247	Emeline A. Fowler	154,200	7,226	119,200	35,000
249	Frances A. Fowler	22,700	859	17,200	5,500
251	Benj. F. Smith hrs. *et al.*	52,800	1,992	43,800	9,000
	Cor. Seaver Place.				
253	W. H. Dunbar *et al.* trs.	28,900	788	22,900	6,000
255, 257	William H. Dunbar *et al.* trs.	24,500	933	18,700	5,800
259, 261	William H. Dunbar *et al.* trs.	24,600	924	18,500	6,100
263, 265	Shubert Holding Co.	310,000	19,145	157,900	152,100
267, 269	Thomas Carter hrs.	88,000	4,260	66,000	22,000
271, 275	J. Henry Dearborn devs.	62,300	3,855	59,800	2,500
277	Children's Mission	110,000	6,771	98,200	11,800
285, 291	Charles U. Cotting hrs.	43,300	1,984	30,800	12,500
293, 301	Lemuel A. Coolidge hrs.	64,300	2,781	52,800	11,500
	Cor. Warrenton.				
303, 311	Mary E. Jones	20,500	1,107	17,700	2,800
313, 317	Israel A. Ratshesky *et al.*	52,000	2,210	42,000	10,000
	Cor. Pleasant.				

	Cor. School.				
	Moses Williams tr.	1,600,000	21,114	1,393,500	206,500
70, 74	Mass. General Hospital	380,000	3,175	333,400	46,600
76, 88	Baptist Missionary Soc.	975,000	13,000	728,000	247,000
90, 96	John R. Brewer hrs.	318,000	2,954	295,400	22,600
98	Arthur L. Howard tr.	206,000	1,300	195,000	11,000
	Cor. Bosworth.				
101, 102	C. E. Cotting *et al.* trs.	990,000	6,671	700,500	289,500
	Cor. Bromfield.				
104, 116	Frederick R. Sears *et al.*	1,380,000	16,637	1,297,700	82,300
118, 122	C. E. Cotting *et al.* trs.	825,000	5,207	729,000	96,000
	Cor. Hamilton Place.				
124	C. E. Cotting *et al.* trs.	386,000	2,400	372,000	14,000
125, 126	C. E. Cotting *et al.* trs.	347,000	2,400	326,400	20,600
127	George N. Talbot	355,000	2,433	328,500	26,500
128	Daniel Russell hrs.	374,000	2,414	350,000	24,000

W. H. Ballard & Co., Real Estate Brokers
53 STATE ST. Room 541
BOSTON, MASS.

No.	Owner	Total	Sq. Ft.	Land	Building
129	C. E. Cotting *et al.* trs.	$570,000	2,300	$506,000	$64,000
	Cor. Winter.				
130	Francis C. Welch *et al.* trs.	522,000	2,169	477,200	44,800
131	Zabdiel A. Willard	362,000	1,920	280,300	81,700
132	Thomas B. Hall *et al.* trs.	345,000	1,940	273,500	71,500
134	C. E. Cotting *et al.* trs.	344,000	1,840	261,300	82,700
	St. Paul's Church	1,842,000	14,000	1,792,000	50,000
r.	Trs. of the Sears and other funds	173,000	3,250	156,000	17,000
140	Isabel Anderson	1,489,000	5,742	1,148,400	346,600
	Cor. Temple Place.				
142	Josiah Bradlee *et al.* trs.	612,000	2,512	552,600	59,400
143	James Davis hrs.	462,000	2,895	434,300	27,700
144	John R. Brewer hrs.	369,000	2,865	352,400	16,600
145	George Pratt hrs. *et al.*	375,000	2,850	350,600	24,400
146	Chas. F. Adams 2nd *et al.* trs.	363,000	2,850	350,600	12,400
147	Josiah W. Bradlee *et al.* trs.	538,000	2,900	507,500	30,500
	Cor. West.				
149	A. A. Lawrence *et al.* trs.	1,600,000	8,200	1,148,000	452,000
150	E. P. Whitney *et al.* trs.	620,000	4,184	435,100	184,900
151, 153	Wm. H. Hill *et al.* trs.	680,000	5,435	565,200	114,800
154, 155	George R. White	548,000	4,717	490,600	57,400
156	Alfred Bowditch *et al.* trs.	350,000	2,998	311,800	38,200
157	George R. White	288,000	2,587	271,600	16,400
158	Martin B. Inches hrs.	277,000	2,496	261,500	15,500
159	Erwin H. Furman	265,000	2,234	234,600	30,400
160	C. E. Cotting *et al.* trs.	257,000	2,220	233,100	23,900
161	George N. Black	250,000	2,110	221,600	28,400
162	Frank E. Greene hrs.	246,000	2,091	219,600	26,400
163	Benjamin F. Keith hrs.	180,000	1,576	162,300	17,700
164	Paul M. Hamlen tr.	213,000	1,925	198,300	14,700
165	Bridget E. Hastings hrs.	367,000	3,262	337,000	30,000
167	Y. M. C. A. of Mass. & R. I.	230,000	1,961	201,000	29,000
168	Arthur L. Howard tr.	200,000	1,825	188,000	12,000
169	Moses Williams, Jr., *et al.* trs.	215,000	1,859	191,000	24,000
170	Mabel P. Walker	264,000	1,770	251,300	12,700
	Cor. Mason.				
171	C. E. Cotting *et al.* trs.	380,000	2,165	313,900	66,100
172	Arthur D. Hill, surv. trustee	192,700	1,285	192,700	
	Cor. Avery				
175	C. E. Cotting *et al.* trs.	648,000	4,682	585,300	62,700
176	Tremont Theatre Co.	685,000	15,322	612,900	72,100
177	George R. White	234,000	2,645	224,800	9,200
178	Francis C. Welch tr.	591,000	5,803	551,300	39,700
180	Louler N. Pearson	365,000	3,321	308,900	56,100
181	George R. White	325,000	3,300	293,700	31,300
	Grand Lodge of Masons	1,500,000	10,146	1,237,800	262,200
	Cor. Boylston.				

J. SUMNER DRAPER
MARK TEMPLE DOWLING
16 STATE STREET

WM. PEASE O'BRIEN REAL ESTATE BROKER :: ::
Leasing, Sale and Management
Boston Business Property
84 State St.

No.	Owner	Total	Sq. Ft.	Land	Building
	C. E. Cotting *et al.* trs.	$2,400,000	15,623	$1,374,800	$1,025,200
	Cor. La Grange.				
216, 218	Union Inst. for Savings	317,000	7,218	238,200	78,800
222	Wm. I. Bowditch gdn. *et al.*	55,000	1,488	47,600	7,400
224	Laurence Minot *et al.* trs.	72,000	1,557	49,800	22,200
226	Susan H. Taylor	68,000	1,429	45,700	22,300
228	John M. Ward *et al.*	61,500	1,320	42,200	19,300
230	Margaret J. Gridley	55,000	1,320	43,600	11,400
232	A. A. H. Meredith tr.	74,000	1,542	70,900	3,100
	Cor. Eliot.				
238	Trs. of Tufts College	185,300	4,610	138,300	47,000
	Wm. C. Codman *et al.* trs.	69,300	2,886	69,300	
	Cor. Dix Place.				
242	Wm. C. Codman *et al.*	362,000	10,401	197,600	164,400
254, 258	State St. Trust Co. trustee	76,000	2,950	45,900	30,100
262	State St. Trust Co. trustee	7,800	800	4,800	3,000
264	State St. Trust Co. trustee	24,000	1,000	18,500	5,500
266	State St. Trust Co. trustee	29,600	1,369	24,600	5,000
r. 266	State St. Trust Co. trustee	7,800	800	4,800	3,000
272	State St. Trust Co. trustee	38,300	1,230	28,300	10,000
	Cor. Hollis.				
274, 278	Samuel B. Doggett	84,000	4,537	68,100	15,900
	Cor. Common.				
280, 284	James Bowen hrs.	48,100	2,007	31,100	17,000
	City of Boston	207,500	13,833	207,500	
	Cor. Shawmut Avenue.				
286	Francis C. Welch	10,500	668	8,000	2,500
318	Mary G. Knight	21,000	877	17,500	3,500
322	H. E. Bothfield *et al.* trs.	15,400	1,210	10,900	4,500
324, 326	Laura Tolman	16,900	1,443	10,100	6,800
328	T. J. Fettyplace hrs.	8,700	859	5,400	3,300
330	Edward C. Donnelly	9,100	960	6,000	3,100
332	Aug. L. Thorndike *et al.*	11,200	1,056	6,600	4,600
334	Aug. L. Thorndike *et al.*	10,600	961	6,000	4,600
336	Francis I. Amory	9,100	967	6,000	3,100
338	Francis I. Amory	9,100	967	6,000	3,100
340	Francis I. Amory	9,100	962	6,000	3,100
342	Theodore E. Clark	9,500	960	6,000	3,500
344	James M. Fitzgerald	9,500	956	6,000	3,500
346	Theodore E. Clark	9,300	960	5,800	3,500
348	Alfred V. Dwight	8,800	960	5,300	3,500
350	Alfred V. Dwight	8,800	960	5,300	3,500
352	Daniel A. Cronin	9,300	960	5,800	3,500
354	Hannah A. Dewhurst hrs.	9,300	960	5,800	3,500
356	Samuel B. Doggett	8,800	964	5,800	3,000
358	Otis Norcross *et al.* trs.	9,000	960	5,800	3,200
360	Daniel A. Cronin	11,000	960	5,800	5,200
362	David P. Mangini *et al.*	11,000	960	5,800	5,200

PIERCE L. McCARTHY
REAL ESTATE — 18 Tremont St.

No.	Owner	Total	Sq. Ft.	Land	Building
364, 364A	Philip A. F. Suck *et al.* trs.	$10,000	957	$ 5,700	$ 4,300
366	Charlotte A. Baker hrs.	10,300	960	5,800	4,500
368	Charlotte A. Baker hrs.	10,300	960	5,800	4,500
370	Boyd R. U. Walker	10,800	963	6,300	4,500
372	Boyd R. U. Walker	11,700	960	6,700	5,000
374	Mary Gilbert *et al.* trs.	14,000	981	8,800	5,200
	Cor. Corning.				
376	Sanford Joyce	12,000	953	7,600	4,400
378	George W. Thomas tr.	8,300	885	5,300	3,000
380	Robert Treat Paine	14,000	1,009	6,100	7,900
	Boston & Prov. R. R. Corp.	35,000	4,660	35,000	

TUFTS STREET.

	Cor. Utica.				
	Herbert B. Bailey *et al.* trs.	53,100	2,917	32,100	21,000

TYLER STREET.

3	Royal Whiton hrs.	7,000	756	4,500	2,500
5	Annie G. Callahan	6,700	759	4,000	2,700
7	M. Emmie Quincy tr.	6,700	802	4,200	2,500
15	John I. Lane *et al.* trs.	8,700	1,257	5,700	3,000
17	Cornelius J. Sullivan hrs.	9,200	1,256	5,700	3,500
19	Charles S. Hamlin *et al.*	8,700	1,267	5,700	3,000
21	Charles S. Hamlin *et al.*	8,200	1,145	5,200	3,000
23	Robert J. Rodday	7,700	1,105	4,700	3,000
25	Thomas F. Maguire	7,900	1,145	4,900	3,000
27	Geo. L. Clarke *et al.* trs.	8,000	1,170	5,000	3,000
29	Arthur W. Tufts hrs.	9,500	1,490	8,200	1,300
31	Arthur W. Tufts hrs.	8,100	1,500	6,800	1,300
33	Thomas T. Tracy	6,600	1,500	5,300	1,300
	City of Boston	41,600	7,215	21,600	20,000
39	James M. Beebe hrs.	5,700	1,473	3,700	2,000
41	James M. Beebe hrs.	5,100	1,239	3,100	2,000
67	Jeffrey R. Brackett	7,200	1,076	2,400	4,800
	College Settlements Asso.	12,700	4,095	8,700	4,000
77	Annie J. Rodday	5,000	1,056	2,200	2,800
79	Wadie F. Courie	5,100	1,100	2,300	2,800
81	Sarah A. Floyd	5,100	1,100	2,300	2,800
83	Frederick E. Snow	5,100	1,100	2,300	2,800
85	Lydia J. Snow	5,100	1,100	2,300	2,800
87	Samuel O. Fowle	5,000	1,040	2,200	2,800
89	College Settlements Assoc.	5,300	1,300	2,800	2,500
91, 93	College Settlements Assoc.	11,400	2,556	5,400	6,000
95	College Settlements Assoc.	5,500	1,278	2,700	2,800
97	College Settlements Assoc.	5,500	1,278	2,700	2,800

J. SUMNER DRAPER
MARK TEMPLE DOWLING
Will Purchase Down Town and Back Bay Real Estate

No.	Owner	Total	Sq. Ft.	Land	Building
99	David Collins hrs.	$ 5,200	1,300	$ 2,800	$2,400
101	Norman Arbenee *et al.*	5,200	1,300	2,800	2,400
103	Frederick C. Bowditch tr.	6,200	1,495	3,200	3,000
105, 107	Summerfield Co.	17,500	3,163	6,700	10,800
109	Harry M. Aldrich	4,800	1,300	2,800	2,000
111	John Moran hrs.	5,100	1,365	2,900	2,200
	Cor. Oak.				
121	Wm. A. Gaston *et al.*	4,200	1,020	2,000	2,200
123	Wm. A. Gaston *et al.*	5,800	1,970	3,400	2,400
r. 123	Wm. A. Gaston *et al.*	3,100	1,300	2,300	800
127	Hannah Welch	4,200	1,690	3,000	1,200
129	Henry A. Laurence *et al.*	3,400	1,495	2,600	800
135	Frederick F. Ryan *et al.*	3,100	1,495	2,600	500
137	Frederick F. Ryan *et al.*	3,100	1,495	2,600	500
139	Boyd R. U. Walker	7,700	2,990	5,200	2,500
141	Boyd R. U. Walker	4,700	1,170	2,000	2,700
143	Abraham Sarkis *et al.* trs.	3,900	1,170	2,000	1,900
145	Peter D. McQuaid *et al.*	3,900	1,170	2,000	1,900
147	Margaret W. Falvey	7,000	1,283	2,200	4,800
151, 157	Thomas E. Folger *et al.* trs.	15,200	2,968	5,200	10,000
159	Thomas E. Folger *et al.* trs.	2,500	1,123	2,000	500
161	Max Frank	19,100	1,354	7,100	12,000
	Cor. Broadway Extension.				

	Cor. Beach.				
4	Nugent Fallon	10,000	1,300	6,500	3,500
6	Chee Kong Tong	8,400	1,300	5,900	2,500
8	Elizabeth G. Hinckley *et al.*	8,500	1,510	5,300	3,200
10	Albert A. Christian	7,900	1,470	5,100	2,800
12	Henry C. Thacher hrs.	7,900	1,470	5,100	2,800
14	Wong K. Nan *et al.*	8,200	1,470	5,100	3,100
16	Jane M. Prendergast	8,100	1,470	5,100	3,000
18	Mary C. Koran	8,100	1,470	5,100	3,000
20	Henry C. Thacher hrs.	8,100	1,470	5,100	3,000
22	Thos. C. Thacher *et al.* trs.	8,100	1,470	5,100	3,000
24	James C. Serelis	8,500	1,470	5,500	3,000
26	Christian Society	49,000	3,115	37,000	12,000
	Cor. Kneeland.				
28, 30	Olive Simes	24,000	1,760	21,100	2,900
32	Olive Simes	6,000	1,400	5,300	700
	Cor Tyler Place.				
34	William Simes	6,400	1,615	4,400	2,000
36, 40	William Simes	12,500	4,000	10,000	2,500
	Munroe Place.				
42, 44	Alexander S. Twombley	6,200	1,400	3,900	2,300
46, 48	Zakiah Wyshak	6,200	1,400	3,900	2,300
50	William Simes	5,500	1,400	3,500	2,000

HENRY W. SAVAGE
Boston and Brookline Real Estate

Everything for the Horse and Stable. Riding Goods and Saddle Repairing
LONDON HARNESS CO., 176 DEVONSHIRE ST. 27 FEDERAL ST.

No.	Owner	Total	Sq. Ft.	Land	Building
52	William Simes	$ 5,500	1,400	$3,500	$2,000
54	Boyd R. U. Walker	8,000	1,352	3,700	4,300
56	Boyd R. U. Walker	5,300	1,110	3,100	2,200
58	Boyd R. U. Walker	5,800	1,320	3,600	2,200
	Cor. Holland Place.				
60	Annie J. Rodday	5,500	1,350	3,000	2,500
62	Salin Ameer	6,100	1,350	2,900	3,200
64	Salin Ameer	6,400	1,350	2,900	3,500
66	Roman Cath. Archbishop	9,000	1,721	3,700	5,300
	City of Boston	105,000	16,926	36,000	69,000
94	Frederick W. Rogers tr.	6,400	1,400	3,000	3,400
96	Frederick W. Rogers tr.	6,500	1,400	3,000	3,500
98	Harriett L. Hemenway	6,900	1,400	3,000	3,900
100	College Settlements Assoc.	6,900	1,400	3,000	3,900
102	Mary George	5,700	1,400	3,000	2,700
104	Mary George	5,700	1,400	3,000	2,500
106	Mary K. Maloof	5,500	1,400	3,000	2,700
108	John George	6,000	1,400	3,000	3,000
110	Wm. H. H. Parcher	4,900	1,400	3,000	1,900
112	Wm. H. H. Parcher	4,900	1,140	2,400	2,500
	City of Boston	73,000	17,540	32,900	40,100
	Cor. Oak.				
144	Annie M. Tobin	4,500	1,400	2,500	2,000
146	Simon J. Gerroir	3,900	1,400	2,500	1,400
148	William H. H. Parcher	3,500	1,400	2,500	1,000
150	Lester W. Cole	4,000	1,400	2,500	1,500
152	Percival A. Evans	3,100	1,400	2,500	600
	Mary D. Tucker	2,500	1,400	2,500	
156	Antonio Scheppissi	3,500	945	1,700	1,800
158	Antonio Scheppissi	3,200	951	1,700	1,500
160	William R. Potter tr.	8,600	999	4,000	4,600
	Cor. Curve.				
	UTICA STREET.				
	Herbert B. Bailey *et al.* trs.	33,600	2,508	17,600	16,000
	Chas. E. Cotting *et al.* trs.	9,000	495	4,000	5,000
	Cor. Utica Place.				
	Mary E. Jones	4,100	690	4,100	
	Helen S. Hunt	8,000	1,340	8,000	
33, 39	Wm. B. French *et al.* trs.	97,800	4,058	52,800	45,000
41, 45	Emily H. Walker	26,100	2,625	17,100	9,000
49	Ida M. Hodsdon T. T.	12,400	1,889	11,300	1,100
51	Theodore S. Harris	6,800	1,000	6,000	800
76, 80	Boston & Albany R. R. Co.	14,800	1,400	9,800	5,000
	Boston & Albany R. R. Co.	9,800	1,400	9,800	
	Boston & Albany R. R. Co.	9,800	1,400	9,800	
	Boston & Albany R. R. Co.	9,800	1,400	9,800	
84, 86	Benjamin N. Johnson	12,000	1,400	9,800	2,200

J. SUMNER DRAPER
MARK TEMPLE DOWLING
16 STATE STREET

No.	Owner	Total	Sq. Ft.	Land	Building
88	Benjamin N. Johnson	$12,000	1,400	$ 9,800	$ 2,200
90	Benjamin N. Johnson	12,000	1,400	9,800	2,200
92	Benjamin N. Johnson	14,000	1,400	9,800	4,200
94, 98	Benjamin N. Johnson	12,000	1,400	9,800	2,200
100, 102	Benjamin N. Johnson	12,000	1,400	9,800	2,200
104	Benjamin N. Johnson	12,000	1,400	9,800	2,200
106, 108	Benjamin N. Johnson	12,300	1,449	10,100	2,200
110, 116	Benjamin N. Johnson	96,600	6,658	46,600	50,000
	Cor. Harvard.				
	UTICA PLACE.				
1	Helen S. Hunt	6,000	1,100	5,000	1,000
2	Margaret E. Goulding *et al.*	6,000	1,017	4,600	1,400
3	John H. Spencer	6,000	1,017	4,600	1,400
	VAN RENSELLAER PLACE.				
2	Jas. L. Little *et al.* trs.	15,000	1,070	11,000	4,000
	WARRENTON STREET.				
5	Caroline M. Roundy	10,600	1,267	7,000	3,600
7	Caroline M. Roundy	10,100	1,387	6,600	3,500
9	City of Boston	9,300	1,582	6,300	3,000
11	Mass. General Hospital	8,800	1,454	5,800	3,000
13	Benjamin Lancy	8,400	1,356	5,400	3,000
15	Mass. General Hospital	8,700	1,416	5,600	3,000
17	Mass. General Hospital	5,000	613	2,500	2,500
19	Mass. General Hospital	5,000	618	2,500	2,500
21	Mass. General Hospital	11,000	1,790	7,200	3,800
23	Mass. General Hospital	7,900	1,592	6,400	1,500
25	City of Boston	9,900	1,783	7,100	2,800
33	Michael P. Murphy	8,200	1,550	6,200	2,000
35	Michael P. Murphy	8,300	1,493	6,300	2,000
35½, 41	Michael P. Murphy	16,000	2,962	14,800	1,200
63, 65	Charles U. Cotting hrs.	19,600	3,078	14,600	5,000
71, 73	Children's Mission	36,000	6,900	32,800	3,200
79	Joseph H. Dearborn devs.	9,700	2,640	9,200	500
81, 85	Annie B. Matthews tr.	26,700	2,783	9,700	17,000
95	Edward C. Donnelly	21,200	2,627	9,200	12,000
99, 100	Lewis L. Jones	25,100	3,170	11,100	14,000
103	Hannah Bresnahan	10,300	2,381	8,300	2,000
105	Hannah Bresnahan	8,100	1,755	6,600	1,500
107	Benedict Donovan	10,800	2,500	8,800	2,000
109	Benedict Donovan	7,500	1,450	5,800	1,700
111	New Eng. Trust Co. tr.	16,000	1,834	11,000	5,000

HENRY D. BENNETT, *Brookline and Boston*
Real Estate, Mortgages, Insurance
85 WATER STREET PROPERTY ON THIS STREET FOR SALE

JOHN BECK REAL ESTATE APPRAISER
30 STATE STREET, - - - BOSTON

No.	Owner	Total	Sq. Ft.	Land	Building
6	William White tr.	$11,900	950	$ 8,100	$ 3,800
	Barnard Memorial	69,600	8,231	57,600	12,000
14, 16	Association for Independent Co-Operative Living	25,000	2,350	9,400	15,600
18	Carrie H. Fisher	8,600	1,150	4,600	4,000
20	Francis C. Welch	8,800	1,200	4,800	4,000
22	Julia E. Sullivan	7,500	1,050	4,200	3,300
24	Julia E. Sullivan	7,500	1,060	4,200	3,300
26	Thos. J. Emery *et al.* trs.	6,600	1,050	4,200	2,400
28	Thos. J. Emery *et al.* trs.	6,600	1,060	4,200	2,400
30	Mary C. Darrow	4,100	720	2,900	1,200
32	Geo. P. Darrow hrs. *et al.*	4,100	720	2,900	1,200
34	Laura E. Gowing	6,000	1,000	4,000	2,000
36	Thomas Snow hrs.	6,000	1,000	4,000	2,000
38	Alma F. Currier	7,500	995	5,500	2,000
40	Alma F. Currier	9,300	770	7,300	2,000
58	Ada T. Hayden	9,900	612	8,900	1,000
	Cor. Warrenton Place.				
60	Ada T. Hayden	11,900	1,848	9,200	2,700
62	Edwin M. Bigelow hrs.	10,000	1,813	7,300	2,700
64	Mary B. Cummings *et al.*	14,000	1,757	6,100	7,900
66	Edwin M. Bigelow hrs.	8,700	1,630	5,700	3,000
68	Boston Y. W. C. A.	78,000	8,019	28,100	49,900
76, 78	Scotch Pres. Church	29,000	5,396	18,900	10,100
80	Geo. S. Winslow *et al.* trs.	7,700	1,480	5,200	2,500
82	Geo. S. Winslow *et al.* trs.	7,700	1,480	5,200	2,500
84	Edwin M. Bigelow hrs.	13,000	1,609	5,600	7,400
86	Anna A. Parker	22,000	2,275	8,000	14,000
88	Benjamin Fitch	22,000	2,386	8,400	13,600
90	Thomas E. Folger *et al.* trs.	21,000	3,042	10,600	10,400
94, 102	Frank H. Locke *et al.*	41,900	6,252	21,900	20,000
104	Henry S. Kelsey *et al.* trs.	33,000	4,536	15,900	17,100
108	Job E. Gaskin	15,300	1,585	6,300	9,000
110	Abby O'Brien tr.	10,000	1,134	6,800	3,200

WARRENTON PLACE.

5	John E. V. Hayden	6,000	882	4,400	1,600
11	Ada T. Hayden	13,000	1,262	5,000	8,000

WASHINGTON STREET.

	Cor. School.				
287, 293	Moses Williams *et al.* trs.	462,000	2,403	432,500	29,500
295, 297	Geo. B. Inches *et al.* trs.	188,000	1,726	179,500	8,500
299	John D. Bates hrs. *et al.*	224,400	2,300	216,200	8,200

J. SUMNER DRAPER
MARK TEMPLE DOWLING
Will Purchase Down Town and Back Bay Real Estate

WM. PEASE O'BRIEN REAL ESTATE BROKER :: ::
Leasing, Sale and Management Boston Business Property
84 State St.

No.	Owner	Total	Sq. Ft.	Land	Building
303, 305	W. H. Boardman hrs. *et al.*	$201,000	2,170	$193,100	$ 7,900
307, 311	John A. Hughes hrs.	474,000	4,500	436,500	37,500
	Cor. Harvard Place.				
317, 319	Chas. E. Cotting *et al.* trs.	503,000	4,429	442,900	60,100
323, 325	Mass. General Hospital	601,000	9,081	590,300	10,700
327, 335	Mass. General Hospital	167,000	1,504	157,900	9,100
339, 343	Wm. F. Wharton *et al.* trs.	266,000	2,394	256,200	9,800
345	Tappan E. Francis hrs.	144,000	1,034	134,400	9,600
	Cor. Ordway Place.				
349	Fannie E. Morrison	191,000	1,767	185,500	5,500
353, 355	Fannie E. Morrison	86,000	623	81,000	5,000
357	Fannie E. Morrison	82,000	602	78,300	3,700
361	Fannie E. Morrison	250,000	2,083	239,500	10,500
365	Hugh M. Nelson	233,000	1,932	228,000	5,000
367, 369	I. A. Ratshesky *et al.*	560,000	3,155	473,300	86,700
	Cor. Bromfield.				
371, 373	Richard H. Dana *et al.* trs.	875,000	5,520	717,600	157,400
375, 387	Moses Williams *et al.* trs.	1,313,000	12,460	1,021,700	291,300
395, 403	Aug. Hemenway *et al.* trs.	1,165,000	14,399	1,065,500	99,500
407	P. & F. of Harvard College	461,000	3,337	433,800	27,200
413, 415	P. & F. of Harvard College	398,000	3,970	373,200	24,800
417, 425	Henry S. Grew *et al.* trs.	880,000	7,437	795,800	84,200
427, 429	Edward E. Salisbury	224,000	1,354	216,700	7,300
431, 435	William Donneson hrs. *et al.*	1,560,000	7,491	1,236,000	324,000
	Cor. Winter.				
443	City of Boston	600,000	1,955	586,500	13,500
445	Geo. A. Carpenter	390,000	2,187	371,800	18,200
451	Simon Vorenberg	423,000	1,963	323,900	99,100
463	Franklin Dexter hrs.	1,100,000	6,250	1,031,000	68,700
465, 467	Old Colony Trust Co.	865,000	6,534	816,700	48,300
469, 481	Robt. M. Morse *et al.* trs.	1,472,000	8,160	1,428,000	44,000
	Cor. Temple Place.				
485, 487	M. C. & Wm. O. Blake	1,570,000	8,531	1,330,100	239,900
501, 509	Mary E. F. Codman	834,000	5,135	785,700	48,300
	Cor. West.				
511	Thomas Carter *et al.*	1,030,000	7,286	765,000	265,000
515, 521	George R. White	630,000	6,062	563,800	66,200
523, 525	George R. White	420,000	4,266	366,900	53,100
531, 535	Deming J. Hastings *et al.*	348,000	3,685	328,000	20,000
537, 541	Mary C. Keith hrs.	825,000	26,149	732,200	92,800
543, 547	C. F. Adams *et al.* trs.	690,000	9,354	636,100	53,900
549, 559	Arthur H. Pray *et al.* trs.	1,025,000	16,565	828,300	196,700
565	Mass. General Hosp. *et al.*	198,000	2,679	187,600	10,400
567	James F. Wall	139,000	1,866	130,600	8,400
569	Emeline B. Cox hrs.	353,000	4,328	324,600	28,400
575, 577	Robt. H. Gardiner *et al.* trs.	400,000	4,515	370,200	29,800
581, 583	A. Shuman	380,000	3,056	336,100	43,900
	Cor. Avery.				

FRED'K O. WOODRUFF
BUSINESS PROPERTY BROKER 95 MILK STREET

No.	Owner	Total	Sq. Ft.	Land	Building
599	William A. Gaston tr.	$511,700	5,625	$511,700	
603	John Roessle hrs.	590,000	5,811	523,600	$67,000
	Cor. Fayette Court.				
607, 611	Richard T. Parker *et al.* trs.	733,000	7,059	635,300	97,700
615	Jason S. Bailey	545,000	6,650	498,800	46,200
617, 619	Lotta M. Crabtree	660,000	11,933	608,600	51,400
623, 631	Lotta M. Crabtree	435,000	3,996	359,600	75,400
633, 637	Mary C. Johnson	323,000	2,735	295,400	27,600
641	Abraham Shuman	268,000	1,064	239,400	28,600
	Cor. Boylston.				
645, 657	Boylston Market Assoc.	1,580,000	15,409	1,386,800	193,200
	Cor. Boylston Square.				
659, 667	Boylston Market Assoc.	660,000	13,301	412,300	247,700
669, 671	Francis W. Sargent *et al.* trs.	84,800	1,596	79,800	5,000
673, 675	Francis W. Sargent *et al.* trs.	91,000	1,596	79,800	11,200
677, 679	David H. Hayden *et al.* trs.	106,000	1,444	93,900	12,100
	Cor. La Grange.				
681, 683	David H. Hayden *et al.* trs.	98,000	1,400	88,200	9,800
685, 687	Horace H. Williams dev.	73,000	1,425	65,600	7,400
689, 691	Horace H. Williams dev.	74,500	1,470	67,600	6,900
693, 703	Joshua Bennett hrs.	236,000	4,650	213,900	22,100
707	Wm. Brown tr. *et al.*	92,000	1,392	87,700	4,300
	Cor. Eliot.				
709, 711	Arthur D. Hill *et al.* trs.	84,300	1,669	81,800	2,500
715, 717	Arthur D. Hill tr.	63,200	1,608	48,200	15,000
721, 725	Joseph B. Thomas hrs.	95,400	3,017	78,400	17,000
727, 733	A. Shuman	126,600	4,845	106,600	20,000
735, 737	A. Shuman	81,500	2,278	61,500	20,000
	Cor. Dix Place.				
739, 745	R. H. Gardiner *et al.* trs.	143,000	6,412	141,100	1,900
747, 751	R. H. Gardiner tr. *et al.*	56,100	2,479	47,100	9,000
753, 755	Laurence Minot *et al.* trs.	48,500	2,184	41,500	7,000
757, 759	Laurence Minot *et al.* trs.	52,000	2,290	43,500	8,500
761, 767	Henry S. Grew *et al.* trs.	94,400	4,506	83,400	11,000
769, 771	Warren B. P. Weeks *et al.* trs.	56,000	2,334	46,700	9,300
773, 779	Warren B. P. Weeks *et al.* trs.	117,200	4,560	111,700	5,500
	Cor. Hollis.				
781, 789	David W. Foster hrs.	73,600	2,444	61,100	12,500
791, 795	Fifty Associates	115,000	6,798	91,800	23,200
801, 815	F. R. Sears *et al.* trs.	112,700	6,626	89,500	23,200
819, 823	David Hunt hrs.	32,700	1,237	24,700	8,000
825	David Sears *et al.*	39,500	1,460	38,000	1,500
	Cor. Common.				
827	Jonathan H. Mann *et al.*	104,400	4,442	84,400	20,000
837, 847	Mass. General Hospital	91,000	5,060	81,000	10,000
r. 849	Mass. General Hospital	77,400	9,485	47,400	30,000
851, 855	Mass. General Hospital	76,000	4,500	72,000	4,000
857, 859	Mass. General Hospital	27,000	1,380	23,500	3,500

J. SUMNER DRAPER
MARK TEMPLE DOWLING
16 STATE STREET

W. H. Ballard & Co., Real Estate Brokers
53 STATE ST. Room 541
BOSTON, MASS.

No.	Owner	Total	Sq. Ft.	Land	Building
861, 867	Elizabeth P. Daggett	$60,000	2,900	$49,300	$10,700
869, 871	Cyrus S. Hapgood	24,000	1,113	20,000	4,000
873, 875	John J. Collins	26,800	1,264	22,800	4,000
877	Hiram Johnson *et al.* trs.	46,000	1,500	36,000	10,000
	Cor. Warrenton.				
883	William White	48,500	1,832	38,500	10,000
885, 887	William White tr.	33,900	2,170	30,400	3,500
889, 891	Fred F. Blanchard trs.	21,200	1,138	18,200	3,000
r. 893	Fred F. Blanchard trs.	7,800	1,700	6,800	1,000
895, 897	Fred F. Blanchard trs.	21,000	1,128	18,000	3,000
899, 901	Fifty Associates	78,100	3,766	75,300	2,800
	Cor. Pleasant.				
911, 915	Edward L. Bartlett	81,500	1,910	53,500	28,000
923, 927	Sarah H. Stratton hrs.	43,300	1,904	34,300	9,000
	Cor. Ohio.				
929, 931	Renton Whidden *et al.* trs.	33,300	1,760	30,800	2,500
933, 935	Renton Whidden *et al.* trs.	39,900	2,050	37,900	2,000
	Cor. Corning.				
941, 945	Clarence P. Seaverns tr.	69,000	3,758	60,100	8,900
	Boston & Providence R. R. Corp.	51,600	5,735	51,600	
	Cor. Castle.				

	Cor. Milk.				
322, 328	Boston Transcript Co.	635,000	3,664	604,600	30,400
330, 332	Elizabeth H. McCalla	201,000	1,671	187,200	13,800
336	Blanche Shimmin	217,000	1,741	191,500	25,500
338, 340	Wm. P. Blake *et al.* trs.	329,000	3,742	284,400	44,600
342, 344	Richard T. Parker *et al.* trs.	273,000	2,843	247,300	25,700
348, 350	Amasa Whiting hrs.	415,000	5,391	372,000	43,000
352, 356	P. & F. of Harvard College	550,000	5,858	503,800	46,200
360	George A. Goddard *et al.*	415,000	3,913	379,600	35,400
364, 368	P. & F. of Harvard College	304,000	2,760	270,000	34,000
370	Chas. W. Breck *et al.* trs.	201,000	1,742	179,400	21,600
372, 374	Moses Williams *et al.*	190,000	1,643	169,200	20,800
376, 378	John Lowell *et al.* trs.	358,000	2,084	333,400	24,600
	Cor. Franklin.				
384	John B. Smith	359,000	1,947	330,100	28,900
386, 388	Helen Collamore *et al.* trs.	265,000	2,357	242,800	22,200
398	Henry W. Sargent hrs.	530,000	7,337	469,600	60,400
400	Samuel Carr *et al.* trs.	865,000	10,940	754,900	110,100
418, 420	George A. Dill	302,000	1,560	249,600	52,400
422, 424	Luther Adams hrs.	302,000	1,550	248,000	54,000
426	Samuel Carr *et al.* trs.	4,271,000	24,234	2,908,100	1,362,900
	Cor. Summer.				
432, 440	P. & F. of Harvard College	1,675,000	10,530	1,600,800	74,200
442, 444	F. C. Welch *et al.* trs.	395,000	3,000	375,000	20,000

THE NEW ENGLAND TRUST CO.
No. 135 Devonshire Street
BOSTON, MASS.

Safe Deposit Boxes, affording absolute security for Bonds, Deeds and other papers, are rented at reasonable prices.

A. B. SEE ELECTRIC ELEVATORS

Minot Bldg., 111 Devonshire St., Boston

No.	Owner	Total	Sq. Ft.	Land	Building
446, 448	F. C. Welch *et al.* trs.	$ 135,000	955	$ 130,800	$ 4,200
450, 456	F. C. Welch *et al.* trs.	1,395,000	13,592	1,304,800	90,200
r. 450, 456	F. C. Welch *et al.* trs.	251,000	5,935	243,300	7,700
	(Central Court.)				
r. 450	F. C. Welch *et al.* trs.	278,000	7,040	253,400	24,600
r. 450, 456	Sam'l Salisbury hrs. *et al.*	104,000	2,349	96,300	7,700
r. 450	F. C. Welch *et al.* trs.	75,000	1,390	69,500	5,500
464, 472	Eben D. Jordan *et al.* trs.	859,000	4,694	822,100	36,900
	Cor. Avon.				
474, 480	Mass. General Hospital	605,000	2,805	533,000	72,000
484, 486	Richard Schwartz	413,000	2,874	393,700	19,300
488, 490	Samuel B. Doggett tr.	428,000	4,080	408,000	20,000
492, 494	Richards M. Bradley *et al.* trs.	276,000	1,860	256,700	19,300
496, 500	Mass. General Hospital	570,000	2,882	490,000	80,000
	Cor. Bedford.				
504, 506	Joseph T. Brown *et al.*	247,000	1,375	233,800	13,200
508	Richard S. Whitney *et al.*	305,000	2,935	278,800	26,200
512, 516	R. H. White Co.	448,000	4,300	408,500	39,500
518, 536	Frothingham Buildings	1,915,000	34,756	1,737,800	177,200
	Francis A. Moseley dev.	180,000	2,684	142,300	37,700
	Harry H. Thorndike *et al.*	172,000	2,552	140,400	31,600
	Harriet W. Phillips hrs.	150,000	1,840	125,100	24,900
	Sally A. Dwight hrs.	92,500	851	82,500	10,000
	Cor. Norfolk Place.				
558, 568	Oliver Ames *et al.* trs.	1,125,000	18,083	958,400	166,600
	Cor. Chickering Place.				
572	Susan M. Stuart	435,000	4,712	400,500	34,500
	Cor. Hayward Place.				
590, 622	C. E. Cotting *et al.* trs.	4,525,000	48,998	2,988,900	1,536,100
	Cor. Essex.				
628, 636	F. R. Sears *et al.* trs.	880,000	8,645	838,600	41,400
642, 644	Elizabeth F. Brigham hrs.	300,000	4,400	277,200	22,800
654	John H. Pray & Sons Co., lessees	182,000	2,714	157,400	24,600
656, 658	Samuel Carr tr.	840,000	19,381	562,000	278,000
670	Moses Williams tr.	361,000	7,140	328,400	32,600
	Cor. Beach.				
680	New Eng. Trust Co. tr.	220,000	3,950	177,800	42,200
	New Eng. Trust Co. tr.	345,000	12,420	248,400	96,600
694, 700	Wm. H. Hill *et al.* trs.	465,000	11,754	364,400	100,600
	Cor. Kneeland.				
704	New England Trust Co. tr.	79,900	3,400	51,000	28,900
710, 724	New Eng. Trust Co. tr.	342,000	8,653	274,700	67,300
726, 730	Augustus Lowell hrs.	101,000	4,203	79,900	21,100
732	Charles U. Cotting hrs.	40,000	1,656	31,500	8,500
740	Patrick Bowen	119,000	3,977	83,500	35,500
	Cor. Harvard.				
744, 756	Annie B. Matthews *et al.*	236,500	12,280	196,500	40,000
758, 764	Benj. S. Blanchard *et al.*	47,200	3,247	42,200	5,000

J. SUMNER DRAPER
MARK TEMPLE DOWLING
Will Purchase Down Town and Back Bay Real Estate

No.	Owner	Total	Sq. Ft.	Land	Building
766	John C. Gray *et al.* trs.	$ 23,500	1,545	$21,600	$ 1,900
770, 772	Holland System Inc.	58,000	2,970	50,500	7,500
	Cor. Bennet.				
782	Evelyn Pratt *et al.*	121,000	4,075	73,400	47,600
786, 790	Evelyn Pratt *et al.*	83,000	3,329	49,800	33,200
792, 802	Louis F. Foster *et al.*	44,800	2,329	34,900	9,900
804, 806	Arthur Perrin	56,600	2,791	41,900	14,700
810	Arthur Perrin	35,900	1,420	21,300	14,600
814	Tappan E. Francis	22,900	1,179	17,700	5,200
818	Livingston Cushing tr.	26,400	1,343	19,500	6,900
822	Livingston Cushing tr.	32,500	1,687	24,500	8,000
828, 834	Charles G. Way	62,000	2,289	33,200	28,800
836, 842	Loren D. Towle	64,200	3,326	48,200	16,000
846, 848	Wm. A. Gaston *et al.* trs.	29,700	1,615	23,400	6,300
850	Boston Elevated Ry. Co.	25,700	1,491	21,600	4,100
854, 856	Frank Ferdinand	38,700	1,567	22,700	16,000
858, 860	Angela I. Bacigalupo	37,500	1,423	22,100	15,400
864, 868	Isaac Heller	91,600	3,207	67,300	24,300
	Cor. Oak.				
872	Isabel Anderson	39,000	1,568	34,500	4,500
876, 878	Annie E. Gately *et al.*	55,000	1,880	32,000	23,000
880, 890	Mary B. Brandegee	109,000	5,464	98,400	10,600
	Cor. Pine.				
896	Wm. J. Johnson *et al.*	30,900	1,417	26,900	4,000
900	Boston Elevated Ry. Co.	23,500	1,272	19,100	4,400
902	Boston Elevated Ry. Co.	21,500	1,154	17,300	4,200
906	Boston Elevated Ry. Co.	24,000	903	20,800	3,200
	Cor. Broadway.				
	Boston Elevated Ry. Co.	130,500	7,511	123,900	6,600
	Boston Elevated Ry. Co.	73,000	4,160	64,500	8,500
	S. E. Cor. Noanet.				
	Boston & Albany R. R. Co.	5,000	417	5,000	
	Boston Elevated Ry. Co.	103,000	9,723	77,800	25,200
	Cor. Motte				
	WENDELL STREET.				
	Cor. Hartford.				
17	W. B. P. Weeks *et al.* trs.	17,600	1,072	9,600	8,000
25, 35	Wm. A. Sexton *et al.*	48,700	3,188	28,700	20,000
81	Chas. E. Cotting *et al.* trs.	9,000	900	9,000	
85, 87	Chas. E. Cotting *et al.* trs.	21,800	1,878	18,800	3,000
30, 32	Hannah Quinn	13,000	1,161	9,300	3,700
36, 38	Thomas C. Sutton tr.	10,300	881	7,000	3,300
	WEST STREET.				
5, 7	Robt. M. Morse *et al.* trs.	162,500	1,730	155,700	6,800
9, 11	Martha C. Codman	124,700	1,364	120,000	4,700
13, 15	F. C. Welch *et al.* trs.	132,000	1,440	126,700	5,300

HENRY W. SAVAGE
Boston and Brookline Real Estate

No.	Owner	Total	Sq. Ft.	Land	Building
17, 19	Martha C. Codman	$ 129,000	1,404	$123,600	$ 5,400
21, 23	Martha C. Codman	129,000	1,404	123,600	5,400
25, 31	Boston Real Estate Trust	441,000	4,475	393,800	47,200
33, 37	Catherine E. Richardson	360,000	4,000	340,000	20,000
39, 41	Henry Parkman *et al.*	283,000	2,479	210,700	72,300
43, 45	Mary L. Ware	296,000	3,092	278,300	17,700
16, 24	A. B. Matthews *et al.* trs.	444,000	4,726	392,300	51,700
26, 28	F. C. Welch *et al.* trs.	159,000	1,575	144,900	14,100
30, 32	F. C. Welch *et al.* trs.	220,000	1,938	203,500	16,500
	WHARF STREET.				
11, 15	Charles Jenkins	44,800	2,295	29,800	15,000
17	Katherine A. Roe	10,300	773	9,300	1,000
19	John Morrissey	10,600	760	9,100	1,500
21	Charles Jenkins	62,900	2,743	43,900	19,000
	WHEELER STREET.				
1, 5	Louisa S. Metcalf	6,300	875	3,300	3,000
9	Louisa S. Metcalf	4,600	1,375	2,800	1,800
11	Mary D. Tucker	4,500	733	1,100	3,400
13	Michael P. Murphy	4,500	712	1,100	3,400
15	Richards M. Bradley *et al.* trs.	3,000	785	1,200	1,800
17	Margaret E. McCoy	2,200	795	1,000	1,200
19	Elliot Stoddard	2,100	729	900	1,200
21	Hannah I. Tarplin	2,200	831	1,000	1,200
23	Laurence J. Towle	2,800	847	1,100	1,700
25	Hannah Horgan	2,500	850	1,100	1,400
27	Martha J. Kelley	2,300	838	1,000	1,300
29	Ellis L. Gates T. T.	2,100	852	1,100	1,000
31	Mary Poretsky	6,500	1,520	1,900	4,600
33	Ray H. Carver	5,500	1,188	1,500	4,000
18	John A. Horgan	2,200	793	1,000	1,200
20	The Morgan Memorial	1,800	807	800	1,000
22	The Morgan Memorial	1,800	820	800	1,000
24	Robert Siegel	2,000	833	800	1,200
26	John J. McCafferty	2,000	837	800	1,200
28	Morgan Memorial	2,200	869	900	1,300
30	Amelia O. Carlson	1,900	610	600	1,300
32	Nat. Co. O. Ind. R. Ass'n	2,700	1,136	1,100	1,600

J. SUMNER DRAPER
MARK TEMPLE DOWLING
16 STATE STREET

PIERCE L. McCARTHY
REAL ESTATE — 18 Tremont St.

WHITMORE STREET.

No.	Owner	Total	Sq. Ft.	Land	Building
3	Isabella L. Whittier *et al.*	$ 7,800	1,250	$ 5,300	$ 2,500
4	Francis C. Welch	7,800	1,250	4,800	3,000
5	Francis C. Welch	7,800	1,200	4,800	3,000
6	St. James School Assoc.	7,000	1,200	4,800	2,200
7	Harlow H. Rogers, T. T.	7,000	1,200	4,800	2,200
8	Augustus Lowell hrs.	7,000	1,200	4,800	2,200

WINTER STREET.

9, 11	Henry S. Grew *et al.* trs.	371,000	3,109	354,400	16,600
13, 15	Chas. E. Cotting *et al.* trs.	529,000	3,970	508,200	20,800
	Cor. Music Hall Place.				
17, 19	Chas. E. Cotting *et al.* trs.	268,000	1,685	261,200	6,800
21, 23	Chas. E. Cotting *et al.* trs.	182,000	1,352	177,100	4,900
25, 29	Chas. E. Cotting *et al.* trs.	888,000	9,715	835,500	52,500
31, 33	Alice G. Richardson *et al.*	208,000	1,464	191,800	16,200
35, 37	John P. Reynolds *et al.* trs.	230,000	1,700	222,700	7,300
39, 41	John P. Reynolds *et al.* trs.	230,000	1,700	222,700	7,300
43, 45	Josiah F. Flagg *et al.* trs.	230,000	1,700	222,700	7,300
12, 14	David H. Storer dev.	224,000	1,180	212,400	11,600
	Cor. Jackson Place.				
16, 18	I. A. Ratshesky *et al.* trs.	212,000	1,180	204,100	7,900
22, 24	Eliza B. Wheaton hrs.	730,000	4,630	717,700	12,300
28, 30	Provident Inst. for Savings	481,000	3,693	454,200	26,800
32, 34	Percival Lowell *et al.* trs.	411,000	3,593	395,200	15,800
36, 38	Percival Lowell *et al.* trs.	388,000	3,250	373,800	14,200
40, 42	I. A. Ratshesky *et al.*	406,000	3,295	386,800	19,200
44, 46	John C. Gray *et al.* trs.	425,000	3,288	404,400	20,600
48, 50	Oliver Ames *et al.* trs.	411,000	2,806	387,200	23,800

WINTER PLACE.

1	Louisa L. Dresel *et al.*	71,000	1,029	60,700	10,300
2	Frederic Brown hrs.	65,000	1,030	58,700	6,300
3, 4	A. J. Sargent *et al.* trs.	146,000	2,410	132,600	13,400

WINTHROP SQUARE.

1, 3	James M. Beebe hrs.	405,300	10,412	260,300	145,000
	Cor. Otis.				
4, 5	Mary B. Brandegee	257,600	5,985	167,600	90,000
	Cor. Devonshire.				

WYMAN PLACE.

1, 4	F. R. Sears *et al.* trs.	14,800	4,361	10,900	3,900

WARD 8.

Beginning at the intersection of Beacon street and Joy street; thence through the centre of Joy street to Cambridge street; thence through the centre of Cambridge street and West Boston bridge to the centre of Charles River; thence through the centre of Charles River to Charles River bridge; thence through the centre of Charles River bridge to Prince street; thence through the centre of Prince street to Causeway street; thence through the centre of Causeway street to Charlestown street; thence through the centre of Charlestown street to Traverse street; thence through the centre of Traverse street to Portland street; thence through the centre of Portland street to Chardon street; thence through the centre of Chardon street to Bowdoin square; thence across Bowdoin square to Cambridge street; thence through the centre of Cambridge street to Bowdoin street; thence through the center of Bowdoin street to Beacon street; thence through the centre of Beacon street to the point of beginning.

CHARLES E. LOUD, Commonwealth Ave.
Real Estate, Mortgages, Insurance
75 STATE STREET

WARD 8.

ADAMS PLACE.

No.	Owner	Total	Sq. Ft.	Land	Building
1	Jacob Goldstein	$ 1,200	520	$ 700	$ 500
2	Mary L. Guerin gdn.	1,000	530	500	500
4	Vincenzo Bello	1,000	530	500	500
3	Mary C. Forbes	2,800	1,160	1,500	1,300
5	Mitchell Freiman	600	600	600	
7	James J. Storrow	600	555	600	

ALLEN STREET.

	Cor. Chambers.				
1	Ida Bennett	14,800	1,324	5,300	9,500
3	William K. Porter	8,900	1,187	3,900	5,000
5	Max Rosenthal	8,800	1,126	3,700	5,100
7	Hannah Walsh	8,500	1,116	3,600	4,900
9	Joseph Selvosky	11,600	1,123	3,600	8,000
11	Sarah Shenker	11,900	1,200	3,900	8,000
13	Joseph L. Burke	18,000	2,700	8,800	9,200
15	Dennis J. McCarthy	12,000	1,900	6,200	5,800
17	Solomon Levitt	15,000	1,700	5,500	9,500
19	Solomon Levitt	18,300	1,700	5,500	12,800
21	Sam. Lipofsky *et al.*	15,700	1,762	5,700	10, 000
23	Jacob Schwartz	16,000	1,684	5,500	10,500
25	Jacob Schwartz *et al.*	15,000	1,690	5,500	9,500
27	Rose Lipshitz	15,000	1,696	5,500	9,500
29	Frank J. Hourigan	12,500	1,278	4,200	8,300
r. 31	Jennie Davis	6,300	915	1,800	4,500
	1 Linden Place.				
31	Solomon Levitt	12,200	1,266	3,800	8,400
33	Jacob Levine *et al.*	17,700	1,865	6,100	11,600
35	Ida Bennett	21,000	2,494	7,500	13,500
	Cor. Allen Court.				
37	Pauline Ratkowsky	7,100	1,000	3,300	3,800
39	William F. Lowe	9,300	1,115	3,600	5,700
41	Bertha Isenberg	8,300	1,115	3,600	4,700
43	William K. Porter hrs.	8,700	1,300	4,200	4,500
45	William K. Porter hrs.	10,500	1,869	6,100	4,400

ALEX S. PORTER Real Estate
60 STATE STREET, Rooms 708-709 Mortgage Broker

No.	Owner	Total	Sq. Ft.	Land	Building
47	Sarverio Gestario	$18,600	2,247	$7,300	$11,300
49	Abraham Isenberg	20,000	2,102	6,800	13,200
50	Abraham Isenberg	20,100	2,115	6,900	13,200
51	Sigmund Fine	20,000	1,800	5,900	14,100
52	Fannie Shillman	16,700	1,750	5,700	11,000
53	Benj. Lichtenstein	12,000	1,400	4,600	7,400
54	Annie Shulkin	12,300	1,400	4,900	7,400
56	Bessie Cohen	9,300	1,100	3,300	6,000
57	Hannah Kelty	6,200	1,080	3,200	3,000
58	Jacob Goldstein	7,800	1,100	3,300	4,500
59	Jacob Goldstein	9,300	1,100	3,300	6,000
60	Mary A. Lowe	7,100	1,238	3,700	3,400
61	William F. Lowe	7,600	1,160	3,800	3,800
	Cor. Kennard Ave.				
62	William F. Lowe	14,700	1,400	4,900	9,800
63	Harry H. Block	10,600	1,200	3,600	7,000
64	Harry H. Block	10,600	1,200	3,600	7,000
65	Alexander Shapiro	11,300	1,435	4,300	7,000
66	Samuel Cohen	9,200	1,070	3,200	6,000
67	Julius Lewis	16,400	1,857	6,000	10,400
	Cor. Brighton.				
68, 69	Kate Lohovsky	18,000	1,888	7,100	10,900
70	Michael Burnce	9,800	1,375	4,100	5,700
71	Jennie Weisman	10,400	1,428	4,300	6,100
72	Annie Goldman	9,000	1,244	3,700	5,300
73	Benjamin Lohovsky	8,900	1,244	3,700	5,200
74	Michael Burnce	9,300	1,245	3,700	5,600
75	David Goodman	9,800	1,236	4,000	5,800
76	Michael Burnce	21,200	1,847	9,200	12,000
	Cor. Charles.				

6, 8	Roman Cath. Archbishop	23,000	3,999	13,000	10,000
10	Roman Cath. Archbishop	9,500	2,003	6,500	3,000
12	Ida Bramburg	9,100	840	2,700	6,400
14	Jacob Goldberg	17,000	1,676	5,400	11,600
16	M. Lizzie Bryant *et al.*	5,500	656	2,100	3,400
18	Jacob Tarplin	5,400	630	2,000	3,400
20	Shprince Jacobovitz	5,100	628	2,000	3,100
22	David Gordon	7,300	700	2,300	5,000
24	Hyman Kolow	9,400	903	2,900	6,500
26	Edward Moore	7,100	1,100	3,600	3,500
30	Rosa Lurie	9,800	857	2,800	7,000
32	Solomon Petow *et al.*	8,800	850	2,800	6,000
34	Fanny Hootstein	9,300	850	2,800	6,500

No.	Owner	Total	Sq. Ft.	Land	Building
36	Ira Litchfield hrs.	$ 6,500	850	$ 2,800	$ 3,700
38	Hyman Hootstein	11,100	1,100	5,000	6,100
	Cor. Blossom.				

ALLEN PLACE.

1	Joshua Bennett hrs.	3,000	872	1,700	1,300
2	Joshua Bennett hrs.	2,500	871	1,500	1,000
3	Joshua Bennett hrs.	2,500	871	1,500	1,000

ASHLAND STREET.

3	Joseph Ganak	10,300	1,201	3,600	6,700
5	Annie Foibman	10,000	1,194	3,600	6,400
7	Dominico De Franzo	8,400	1,139	3,400	5,000
9	Benjamin Arsht	15,000	1,800	5,000	10,000
11	Odel Rivitz	7,900	1,600	4,400	3,500
13	Odel Rivitz	8,900	1,600	4,400	4,500
15	Odel Rivitz	7,000	1,082	3,000	4,000
17	Ida Goldberg	7,500	1,005	2,800	4,700
19	William A. Dunn	12,500	1,160	4,400	8,100
	Cor. Chambers.				
10	Casper Berry	8,600	1,200	3,600	5,000
12	Etta Levatinsky	8,200	990	3,000	5,200
14	Betsey I. Levenson	9,000	990	3,000	6,000
16	Abraham Crystal *et al.*	9,000	990	3,000	6,000
20	Annie Goodman	13,400	965	3,600	9,800
	Cor. Chambers.				

AUBURN STREET.

	Cor. Poplar.				
1	Elias Kamber	11,700	1,100	3,000	8,700
9	Louis Sherman	7,000	902	1,800	5,200
11	Bertha I. Kagan	4,200	701	1,400	2,800
13	Bertha I. Kagan	4,200	700	1,400	2,800
15	Etta Wolff	7,000	850	1,900	5,100
17	Aaron Hoffman	7,200	919	2,200	5,000
19	Jacob Cohen	6,300	1,171	2,300	4,000
21	Etta Kaplan	7,000	1,176	2,400	4,600
23	Joseph Lanes *et al.*	9,400	1,175	2,400	7,000
25	Moses Bahn	6,400	1,181	2,400	4,000
27	Bessie Grosberg	6,300	1,185	2,400	3,900
29	Fanny Rosenberg	7,300	1,172	2,300	5,000
31, 33	Fanny Rosenberg	8,000	1,192	2,400	5,600
43	Bertha E. Arseno	5,800	664	2,300	3,500
47, 49	Samuel Lieb *et al.*	12,700	1,856	3,700	9,000
51	Louis Siskind	6,400	954	1,900	4,500

J. SUMNER DRAPER
MARK TEMPLE DOWLING
16 STATE STREET

No.	Owner	Total	Sq. Ft.	Land	Building
53	Annie Lieb *et al.*	$7,200	954	$1,900	$5,300
55	Max Klimansky *et al.*	6,700	927	1,900	4,800
57	Sarah Kaizer	6,600	927	1,900	4,700
59	Frank Brodie *et al.*	5,700	1,060	2,100	3,600
61	George H. McCaffrey *et al.*	4,200	1,060	2,400	1,800

	Cor. Poplar.				
2	Bartolomeo F. Casoliti	15,100	1,840	5,100	10,000
4	Bartolomeo F. Casoliti	15,100	1,840	5,100	10,000
6	Louis Stern	13,100	1,813	4,100	9,000
16	Joseph Wolf	8,200	1,200	2,400	5,800
18	Samuel Weinstein	7,000	1,100	2,200	4,800
20	Reuben Finklestein	6,000	1,100	2,200	3,800
22	Fannie Rosenberg	7,500	1,100	2,200	5,300
24	Sarah E. Gale	7,700	1,100	2,200	5,500
26	Bertha Segel	6,500	1,100	2,200	4,300
28	Rebecca Sklar	6,500	1,100	2,200	4,300
30	James H. Butler	3,800	1,100	2,200	1,600
32	James H. Butler	3,800	1,100	2,200	1,600
34	Robert Omansky	6,700	1,100	2,200	4,500
36	Fanny Lifkovich	6,500	1,100	2,200	4,300
38	Abraham Sklar *et al.*	12,000	1,100	3,900	8,100
46	Isaac Sheinberg *et al.*	8,000	810	2,000	6,000
48	Myer S. Cohen	5,800	810	1,800	4,000
50	Aaron Hoffman *et al.*	3,700	810	1,800	1,900
52	Rebecca Schrier	6,600	810	1,800	4,800
54	Benjamin M. Hartstein *et al.*	7,800	810	1,800	6,000
56	George Aggars devs.	4,000	810	1,800	2,200
58	Annie M. Kelley T. T.	4,000	810	1,800	2,200
60	Annie R. Ginsberg	4,500	810	1,800	2,700
62	Frank Brodie *et al.*	7,000	810	1,800	5,200
64	George H. McCaffrey *et al.*	5,000	1,233	2,700	2,300

BARTON STREET.

3	Morris Ascher	6,400	1,125	3,900	2,500
5	Morris Shapiro	6,400	1,125	3,900	2,500
7, 9	Boston Elevated Ry. Co.	3,900	1,125	3,900	
11, 13	Boston Elevated Ry. Co.	3,900	1,125	3,900	
15	Boston Elevated Ry. Co.	4,000	1,140	4,000	
17	Boston Elevated Ry. Co.	4,000	1,140	4,000	
19	Boston Elevated Ry. Co.	8,200	1,197	4,200	4,000
21	Rosie Weinbaum *et al.*	8,200	1,197	4,200	4,000
23	Sam Goldman	8,700	1,254	4,400	4,300
37	Patrick J. Collins	5,000	600	1,500	3,500

No.	Owner	Total	Sq. Ft.	Land	Building
39	Patrick J. Collins	$ 7,100	864	$2,100	$5,000
41	Patrick J. Collins	6,600	850	2,100	4,500
43	Patrick J. Collins	6,100	850	2,100	4,000
45	Jacob Pollack *et al.*	6,000	1,000	2,500	3,500
47	Jacob Pollack *et al.*	6,000	1,000	2,500	3,500
49	Hyman Goodowsky	9,000	1,288	3,200	5,800
53	Elias Salkowitz	11,500	1,540	3,900	7,600
69	Julius Klepel	4,800	589	1,500	3,300
71	Samuel Bearstein *et al.*	6,500	1,098	2,700	3,800
73	Samuel Bearstein *et al.*	6,500	1,073	2,700	3,800
75	Samuel L. Orloosky	6,500	1,001	2,500	4,000
77	Abraham Skanfield **Cor. Milton.**	6,500	863	2,600	3,900

8	Boston Elevated Ry. Co.	3,700	1,125	3,700	
10	Boston Elevated Ry. Co.	3,700	1,130	3,700	
12	Boston Elevated Ry. Co.	3,600	1,111	3,600	
14	Boston Elevated Ry. Co.	3,600	1,111	3,600	
16	Bartholomew Boldi	7,700	1,125	3,700	4,000
18	Harris Shapiro	8,400	1,197	3,900	4,500
20	Ida Siegel	8,400	1,197	3,900	4,500
22	Louis Levenson	8,500	1,197	3,900	4,600
24	Goldie Tattlebaum	10,100	1,235	4,300	5,800
26	Lozer Leventall	8,700	883	3,500	5,200
40	Fanny Pollack	8,000	1,025	3,600	4,400
42	Lidian E. Bridges	8,700	1,153	2,900	5,800
44	Lidian E. Bridges	8,700	1,154	2,900	5,800
46, 48	Betsey I. Levenson	10,000	1,331	3,700	6,300
50	Sarah Galles	11,200	1,594	4,000	7,200
52	Annie C. Brown	10,700	1,554	2,700	8,000
66	Nathan Ginsberg *et al.*	7,000	999	2,800	4,200
68	Nathan Ginsberg *et al.*	6,600	988	2,500	4,100
70	Nathan Ginsberg *et al.*	6,500	959	2,400	4,100
72	Nathan Ginsberg *et al.*	6,500	940	2,400	4,100
74	Herman Bucks *et al.* **Cor. Milton.**	6,500	958	2,400	4,100

BARTON COURT.

6	James I. Segol	5,000	810	1,200	3,800
8	James I. Segol	5,000	891	1,300	3,700
10	Morris Fish	5,500	800	1,200	4,300

J. SUMNER DRAPER
MARK TEMPLE DOWLING
Will Purchase Down Town and Back Bay Real Estate

BEACON STREET.

No.	Owner	Total	Sq. Ft.	Land	Building
	Commonwealth of Mass.	$ 645,600	23,912	$ 645,600	
	Cor. Mt. Vernon.				
	Commonwealth of Mass.	1,715,000	60,000	1,080,000	$635,000
	Cor. Hancock Avenue.				
28	Franklin H. Beebe	88,600	2,383	78,600	10,000
29	M. Francesco G. Ginn tr.	205,500	4,785	95,700	109,800
30	James M. Beebe hrs.	147,300	5,185	98,500	48,800
31	Mass. S. P. C. A.	117,200	4,537	86,200	31,000
32	William Endicott	87,800	3,920	74,500	13,300
33	City of Boston	64,500	3,080	58,500	6,000
34	Little Brown & Co., Inc.	127,700	3,170	79,300	48,400
	Cor. Joy.				

BEVERLY STREET.

39, 41	John P. Hazlett	34,600	3,394	24,600	10,000
43, 49	Edwin R. Sheak	52,500	4,929	34,500	18,000
51, 63	Edwin R. Sheak	36,200	3,462	24,200	12,000
65, 69	Everett Torrey *et al.*	171,600	10,098	75,700	95,900
95, 97	Charles B. Wheelock *et al.* trs.	36,700	3,380	23,700	13,000
99	Alphonso E. Kenney	18,800	1,690	11,800	7,000
101, 103	Catherine Doherty	26,200	3,380	23,700	2,500
105, 107	Thos. & E. J. Butler trs.	26,200	3,380	23,700	2,500
	Cor. Causeway.				
119, 123	Edmund D. Codman *et al.* trs.	195,300	18,070	90,300	105,000
	Edmund D. Codman *et al.* trs.	366,900	22,758	45,500	321,400
131	Edmund D. Codman *et al.* trs.	364,800	32,257	96,800	268,000

	Cor. Traverse.				
52, 56	George Wigglesworth *et al.* trs.	51,500	3,900	39,000	12,500
58, 60	George Wigglesworth *et al.* trs.	14,300	1,300	9,800	4,500
66, 68	Moxie Nerve Food Co.	35,200	2,600	19,500	15,700
70, 74	Jessie Todd	31,500	2,600	19,500	12,000
76	Charles W. Dimick tr.	35,400	2,600	19,500	15,900
78, 80	W. Frederick Kimball tr.	44,500	2,600	19,500	25,000
86	Paul B. Watson *et al.* trs.	14,800	1,300	9,800	5,000
88, 92	Paul B. Watson *et al.* trs.	29,500	2,600	19,500	10,000
94, 96	Frank W. Boles tr.	29,200	2,600	18,200	11,000
102	Frank W. Boles	21,100	2,600	20,800	3,000

BILLERICA STREET.

7	Simon Merkelson	3,700	670	2,200	1,500
9	James H. Dunan	2,600	700	2,100	500

FRED'K O. WOODRUFF
BUSINESS PROPERTY BROKER 95 MILK STREET

FRED'K O. WOODRUFF
BUSINESS PROPERTY BROKER 95 MILK STREET

No.	Owner	Total	Sq. Ft.	Land	Building
11	Harris Shapiro	$4,500	671	$1,800	$2,700
13	Adolph Morse	4,600	703	1,900	2,700
15	Hyman Gordon	4,600	703	1,900	2,700
17	Edwin M. Bigelow	3,900	703	1,900	2,000
19	Catherine A. McCawley	3,900	693	1,900	2,000
21	Fannie Davis	4,300	700	1,900	2,400
23	Frederick W. Rogers tr.	6,500	700	1,900	4,600
25	Pasquale Lizio	4,800	670	1,800	3,000
27	Samuel Miller	6,300	760	2,100	4,200
29	Samuel Miller	6,300	760	2,100	4,200
31	Bessie Margolis	7,100	759	2,100	5,000
33	Harris Weintroib *et al.*	6,300	760	2,100	4,200
35	Anna E. Cannon	4,600	760	2,100	2,500
37	Mary E. Graham	3,100	649	1,800	1,300
39	Teresa Scalia	3,800	648	1,800	2,000
41	Betsey I. Levenson	5,900	600	1,700	4,200
43	Betsey I. Levenson	5,900	615	1,700	4,200
45	Isaac Bornstein	4,700	629	1,700	3,000
47	James F. Kennedy	5,900	603	1,700	4,200
49	Louis Zanditton	4,200	603	1,700	2,500
51	Fannie Schindler	3,500	606	1,700	1,800
53	Betsey I. Levenson	6,500	700	1,900	4,600
55	Betsey I. Levenson	6,500	693	1,900	4,600
57	Etta Goldstein	4,900	703	1,900	3,000
59	Sarah Foley	3,700	703	1,900	1,800
63	Francis J. Howard tr.	4,100	594	1,600	2,500
65	Mendel Morse	4,300	600	1,800	2,500
4	Isabel H. Greenhood	5,800	660	4,300	1,500
6	Herman Ginsberg *et al.*	4,600	660	2,600	2,000
8	Herman Ginsberg *et al.*	5,500	1,000	3,500	2,000
10	Ida Karowitz *et al.*	4,800	1,000	2,800	2,000
12	Jacob Brown	7,200	997	2,700	4,500
14	Mary A. Shea *et al.*	5,400	1,000	2,800	2,600
16	Melvin O. Adams *et al.* trs.	4,800	1,000	2,800	2,000
18	Chas. K. Matthews	4,800	1,000	2,800	2,000
20	Josephine Chincholo	4,800	1,000	2,800	2,000
22	Pat'k Donahoe	4,800	1,000	2,800	2,000
24	James I. Segol	7,800	1,000	2,800	5,000
26	Fannie Davis	7,600	950	2,600	5,000
28	Harry C. Garland	7,900	950	2,600	5,300
30	Joseph Zarella	7,600	950	2,600	5,000
32	Isaac Gross	7,500	918	2,500	5,000
34	Mary E. Friel	5,500	917	2,500	3,000

J. SUMNER DRAPER
MARK TEMPLE DOWLING
16 STATE STREET

No.	Owner	Total	Sq. Ft.	Land	Building
36	James Friel	$ 5,300	917	$ 2,500	$ 2,800
38	Nathan L. Drooker	7,800	917	2,500	5,300
40	Josephine Chincholo	4,200	918	2,500	1,700
42	Domenico Pedonti	4,500	900	2,500	2,000
44	Rosa Naviasky devs.	4,500	975	2,700	1,800
46	Domenico De Franzo	9,300	1,010	2,800	6,500
48	Fannie Gross *et al.*	8,900	938	2,600	6,300
50	Fannie Gross	9,000	979	2,700	6,300
52	Louis Grant	7,300	1,000	2,800	4,500
54	Betsey I. Levenson	7,800	1,000	2,800	5,000
56	Betsey I. Levenson	6,300	1,000	2,800	3,500
58	Thomas Butler *et al.* trs.	5,000	1,000	2,800	2,200
60	Jacob Levitt *et al.*	7,800	1,000	2,800	5,000
64	Thomas Butler *et al.* trs	5,000	1,000	2,800	2,200
66	Julia Denehy	3,400	690	1,900	1,500

BLOSSOM STREET.

5, 9	Elias Kamber	13,500	2,000	6,500	7,000
11	Abraham Anapolsky *et al.*	16,500	2,000	5,500	11,000
15	Abraham Anapolsky *et al.*	16,500	2,000	5,500	11,000
17	City of Boston	36,100	4,021	11,100	25,000
19	Otis H. Luke *et al.* trs.	8,800	1,389	3,800	5,000
21	Julius Lewis	12,300	891	2,500	9,800
23	Margaret Murphy	4,500	918	2,500	2,000
25	Fannie Hootstein	8,300	1,078	3,000	5,300
29	Margaret Quinn *et al.*	5,300	1,000	3,800	1,500
33	W. E. Nursery & Inf. Hosp.	7,700	1,353	4,100	3,600
35	W. E. Nursery & Inf. Hosp.	6,300	1,353	3,700	2,600
37	W. E. Nursery & Inf. Hosp.	6,300	1,353	3,700	2,600
39	Margaret Jones	8,400	1,457	4,000	4,400
40	Henry McGuiness	8,600	1,600	4,400	4,200
41	Sunnyside Day Nursery	9,400	1,710	4,700	4,700
42	George M. Stevens	11,500	1,800	5,000	6,500
	City of Boston Cor. McLean.	99,900	13,121	39,400	60,500
6	Elias Shapira	7,700	800	2,800	4,900
8	Abraham Pearlstein tr.	7,000	800	2,600	4,400
12	Jacob Goldsmith dev. Cor. Adams Place.	34,000	3,988	11,000	23,000
14	James J. Storrow	9,500	2,700	7,500	2,000
16	Leah Levine	7,000	1,200	3,300	3,700
18	Israel Pollack	10,400	1,100	3,100	7,300
20	Annie Warshawsky	15,500	1,455	4,400	11,100

No.	Owner	Total	Sq. Ft.	Land	Building
	City of Boston	$ 151,000	14,465	$ 57,900	$ 93,100
	Cor. Parkman.				
28, 30	Mary B. Cummings *et al.*	12,300	1,340	6,700	5,600
	Cor. Fruit.				
	Mass. Gen. Hospital	2,074,600	395,542	1,186,600	888,000

BLOSSOM COURT.

9	Neil F. Doherty	3,300	900	1,600	1,700
10	John F. Capen *et al.*	2,400	603	1,100	1,300
11	Mary A. Sears	2,400	603	1,100	1,300
12	Patrick J. Riordan	2,200	800	1,400	800
13	Patrick J. Riordan	2,200	800	1,400	800
14	Bencion Moskow	2,500	680	1,400	1,100
15	Bencion Moskow	2,200	680	1,400	800
16	Jacob I. Nesson *et al.*	2,500	680	1,400	1,100

BOWDOIN STREET.

3	Peter Bent Brigham Hosp.	16,000	1,500	12,000	4,000
5	Giovanni B. De Ferrari hrs.	16,000	1,200	9,000	7,000
7	Arabella Howe	14,800	1,507	9,800	5,000
9	Isaac Gronitch	25,900	2,100	10,500	15,400
11	Elmira E. Jarvis	17,000	2,500	11,300	5,700
13	Horace W. Baxter *et al.* trs.	16,000	2,323	10,800	5,200
15	Thomas Snow dev.	16,000	2,400	10,800	5,200
17	Minnie Rosenfield	16,500	2,277	10,200	6,300
19	Charles H. Pratt dev.	13,000	1,900	8,600	4,400
21	John Deferrari	10,000	1,555	6,900	3,100
23	Giovanni B. De Ferrari hrs.	13,000	1,918	8,600	4,400
25	Jacob Fottler *et al.*	17,000	2,675	12,000	5,000
27	Anna C. Hawes	17,000	2,640	11,900	5,100
29	Wm. W. Burrage	16,000	2,200	9,900	6,100
31	Lillian C. Ellison	19,500	2,479	11,200	8,300
33	Soc. St. John the Evangelist	13,100	1,800	8,100	5,000
35	Soc. St. John the Evangelist	56,000	8,400	36,000	20,000
37	Russell S. Lord *et al.*	12,000	2,000	9,000	3,000
39	David Gelman	21,600	2,000	9,000	12,600
41	David Gelman	22,600	2,000	10,000	12,600
43	Annie E. Read	15,000	1,595	8,000	7,000
45	John C. Brooks	12,100	1,100	7,700	4,400

BOWDOIN SQUARE.

12, 15	Alfred Bowditch *et al.* trs.	393,200	27,193	278,700	114,500

J. SUMNER DRAPER
MARK TEMPLE DOWLING
Will Purchase Down Town and Back Bay Real Estate

BRIDGE COURT.

No.	Owner	Total	Sq. Ft.	Land	Building
5	Nicola Pisano	$ 3,600	600	$ 900	$ 2,700
7	Agostina Checio	3,600	600	900	2,700
9	Katherine H. Holden	1,100	700	1,100	
6	Guisseppe Manzo *et al.*	3,900	767	1,200	2,700
8	Antonio Langahe *et al.*	3,800	754	1,100	2,700
10	Patrick J. Fleming	1,200	800	1,200	

BRIGHTON STREET.

61, 63	Hannah E. Coffey	10,100	1,063	5,300	4,800
65	Julia Gordon	6,600	1,032	2,600	4,000
67	Martin M. Lomasney	6,200	1,050	2,600	3,600
69	Wilhelm Brode	7,900	1,015	2,500	5,400
71	John Rozenblum	7,900	1,015	2,500	5,400
73	Etta Cohen	7,900	1,015	2,500	5,400
75	Aaron Mancovitz	8,100	1,239	3,100	5,000
77	Morris Levine	7,500	1,239	3,100	4,400
79	Jennie D. Steuer	8,100	1,121	2,800	5,300
81	Jennie D. Steuer	9,500	1,121	2,800	6,700
83	David Mancovitz *et al.*	11,200	1,180	3,000	8,200
85	Annie Springer	11,600	1,100	3,900	7,700
	Cor. Chambers.				
87	Minnie Stern	11,000	900	3,400	7,600
89	Eva Goren	7,200	936	2,300	4,900
91	Max Fish	7,200	936	2,300	4,900
93	Rebecca Shultz	8,300	936	2,300	6,000
95	Ida Aronson	8,000	908	2,200	5,800
97	Fannie Hootstein	6,300	908	2,200	4,100
99	Eva Goren	6,000	856	2,100	3,900
101	Geo. L. Finn	7,000	850	2,100	4,900
103	Rosie A. Finn	7,300	850	2,100	5,200
105	Sophie Winboyne	9,800	900	2,300	7,500
107	Louis H. Levenson	8,000	1,283	3,200	4,800
	Cor. Brighton St. Avenue.				
109	Louis H. Levenson	4,700	644	1,600	3,100
111, 113	Victor Rottenberg	23,000	2,400	6,000	17,000
115, 119	William K. Porter hrs.	10,700	1,500	3,700	7,000
	Cor. Poplar.				
123	Ida Margolies	13,300	1,509	5,300	8,000
125	Max Lebowich	11,500	1,405	3,900	7,600
127	Max Lebowich	10,500	1,197	3,000	7,500
129	Max Lebowich	10,500	1,275	3,200	7,300
131	Max Lebowich	10,500	1,271	3,200	7,300
133	Mary Lebowich	11,000	1,485	3,700	7,300
135, 137	Betsey Kerrch	16,000	2,297	5,700	10,300
139, 141	Adolph H. Graustein	14,500	2,148	5,900	8,600

A. B. SEE ELECTRIC ELEVATORS

Minot Bldg., 111 Devonshire St., Boston

No.	Owner	Total	Sq. Ft.	Land	Building
14	Elizabeth Peyser	$ 4,100	890	$ 2,700	$ 1,400
16	Elizabeth Peyser	4,100	890	2,700	1,400
18, 22	Thomas Butler *et al.*	4,500	890	3,100	1,400
24, 26	Thomas Butler *et al.* tr.	4,500	890	3,100	1,400
28	Boston Elevated Ry. Co.	4,000	1,154	4,000	
32	Boston Elevated Ry. Co.	4,000	1,154	4,000	
36	Boston Elevated Ry. Co.	2,900	826	2,900	
38	Boston Elevated Ry. Co.	2,900	826	2,900	
44	Boston Elevated Ry. Co.	2,900	826	2,900	
48	Boston Elevated Ry. Co.	4,400	1,254	4,400	
62	Bernard McLaughlin	6,000	636	1,900	4,100
66	William K. Porter hrs.	4,700	700	2,100	2,600
	Cor. Brighton St. Place.				
68, 70	Patrick J. Collins	17,000	2,000	5,000	12,000
r. 70	Gertie Freeman	7,200	1,400	2,500	4,700
	2 Brighton Street Place.				
72	Patrick J. Collins	6,500	780	2,000	4,500
74	Jacob Cohen	12,500	1,869	4,600	7,900
78, 80	Harris Loparto *et al.*	19,300	3,012	6,800	12,500
84	Annie Shulkin	14,500	2,208	4,400	10,100
	Cor. Barton Court.				
92, 96	Morris Fish	20,500	1,800	4,500	16,000
98	Morris Fish	8,300	1,300	3,300	5,000
100	Fannie Shindler *et al.*	6,000	867	2,200	3,800
r. 100	Harris Swartz	1,500	1,000	1,500	
102	Pauline Robinson	5,700	806	2,000	3,700
104	Rose Pinansky *et al.*	5,700	900	2,200	3,500
106	Rose Pinansky *et al.*	5,700	900	2,200	3,500
108	Max Goodinsky	8,200	900	2,400	5,800
	Cor. Milton.				
110	Louis Goldman	6,500	1,063	3,000	3,500
114	Simon L. Smith	5,200	634	1,700	3,500
	Cor. Poplar.				
122	Sophie Gateman	4,800	372	1,300	3,500
124	Etta Wolff	10,700	1,260	3,200	7,500
126	Hyman Abrams *et al.*	10,000	1,200	3,000	7,000
128	Louis Weinberg	10,500	1,200	3,000	7,500
130	Lewis Freeman	11,000	1,200	3,000	8,000
132	Lewis Freeman	11,000	1,350	3,300	7,700
134	Jacob Goldstein *et al.*	12,000	1,710	3,800	8,200
136	Sarah Rubenstein	12,000	1,706	3,800	8,200
	CAMBRIDGE STREET.				
23, 25	John F. McNamee *et al.* trs.	32,300	3,155	26,800	5,500
29, 33	Frederic H. Moore devs.	50,800	3,559	33,800	17,000
35, 43	Geo. C. Shattuck hrs.	69,700	4,844	53,300	16,400
	Cor. Staniford.				
49	Geo. C. Shattuck hrs.	55,800	5,600	51,800	4,000
55	Geo. B. Shattuck	12,100	1,130	9,600	2,500

J. SUMNER DRAPER
MARK TEMPLE DOWLING
16 STATE STREET

No.	Owner	Total	Sq. Ft.	Land	Building
57	Geo. B. Shattuck	$12,600	1,130	$ 9,600	$ 3,000
	City of Boston	64,800	7,000	64,800	
	City of Boston	65,000	11,000	55,000	10,000
	Cor. Lynde.				
79, 87	Annie G. Chadbourne	14,900	954	12,400	2,500
91, 93	Mary E. Jones	9,400	900	8,100	1,300
95, 97	John B. Osborn	11,400	900	7,600	3,800
99, 101	John B. Osborn	11,100	900	8,100	3,000
105	Julius M. Dehon	14,800	900	10,800	4,000
	Cor. Chambers.				
113, 115	City of Boston	11,400	539	5,400	6,000
117	Wm. K. Porter devs.	19,700	1,870	11,200	8,500
119, 121	Wm. K. Porter devs.	11,700	1,225	6,700	5,000
125	Wm. K. Porter devs.	13,900	1,575	7,900	6,000
1st r.129	Wm. K. Porter devs.	2,300	910	1,800	500
2d r.129	Wm. K. Porter devs.	3,100	1,070	2,100	1,000
131, 135	Wm. K. Porter devs.	10,700	1,225	6,700	4,000
137, 143	Wm. K. Porter devs.	13,900	1,575	7,900	6,000
145, 151	Joseph Rittenberg	7,700	1,540	7,700	
153, 157	Carrie A. Thorndike	9,000	1,500	9,000	
	Cor. North Russell				
161, 171	City of Boston	9,300	1,553	9,300	
173, 177	Neil F. Doherty	16,500	2,000	12,500	4,000
181, 183	A. D. Meltzer *et al.*	24,200	2,060	12,400	11,800
185	A. D. Meltzer *et al.*	24,100	2,052	12,300	11,800
187, 189	A. D. Meltzer *et al.*	25,300	2,246	13,500	11,800
193, 195	Ephraim Whitney hrs.	33,900	3,800	31,400	2,500
	Cor. Blossom.				
201, 203	Boston S. D. & Trust Co.	22,400	2,400	20,400	2,000
205, 209	Herbert M. Federhen tr.	17,700	3,500	16,600	1,100
215, 219	Prescott F. Hall	20,000	2,000	10,000	10,000
	Cor. Lawrence Place.				
223, 227	John Q. Blake *et al.*	11,300	1,539	8,800	2,500
229, 233	John Q. Blake *et al.*	21,300	2,718	19,000	2,300
	Cor. North Anderson.				
237, 239	Francis R. Bangs *et al.* trs.	32,400	3,625	25,400	7,000
243, 249	Wm. I. Munroe tr.	18,000	3,800	16,200	1,800
251, 253	Mass. Gen. Hospital	10,400	1,805	8,600	1,800
	Cor. Cypress.				
259, 267	Mass. Gen. Hospital	57,100	9,240	53,100	4,000
	Cor. Grove.				
273, 275	Woodward Hudson tr.	21,100	2,200	14,300	6,800
277, 285	Woodward Hudson tr.	12,300	2,500	11,300	1,000
287, 291	Woodward Hudson tr.	10,400	1,987	8,900	1,500
293, 295	Sophie Gateman	19,100	2,028	9,100	10,000
297	Max Zurman *et al.*	16,400	1,585	7,100	9,300
301	James F. Ellis	7,200	900	4,100	3,100
305, 307	Austin Cannon	8,900	1,300	5,900	3,000
309, 311	Ephriam Lissner	10,600	1,625	7,300	3,300
313, 315	Abbot J. Epstein *et al*	11,800	1,576	7,100	4,700

J. SUMNER DRAPER
MARK TEMPLE DOWLING
Will Purchase Down Town and Back Bay Real Estate

No.	Owner	Total	Sq. Ft.	Land	Building
317, 319	Fred B. Rice	$ 11,900	2,430	$ 9,700	$ 2,200
327, 333	Herbert M. Federhen tr.	11,200	2,415	9,100	2,100
337, 343	Francis R. Roberts	12,000	2,400	9,600	2,400
347, 355	Roderick J. Campbell	60,000	6,280	37,700	22,300
359, 369	Joseph A. Costello *et al.*	100,000	6,900	55,200	44,800
	Cor. Charles.				
	Cor. Bowdoin.				
22, 26	Peter Bent Brigham Hosp.	29,000	1,020	20,400	8,600
30, 32	Fred L. Hewitt	23,000	1,020	16,900	6,100
34, 36	John Alles *et al.*	21,000	1,150	19,000	2,000
40, 48	Wm. J. Irving	45,000	1,509	31,700	13,300
	Cor. Temple.				
52, 60	Edward J. Jennings	44,300	2,375	32,700	11,600
64, 66	Eliza C. Grenville	14,800	1,050	10,200	4,600
68, 70	Eliza C. Grenville	15,000	990	10,400	4,600
	Cor. Ridgeway Lane.				
76, 78	Alden E. Viles *et al.*	13,000	1,150	10,300	2,700
80, 82	Alden E. Viles *et al.*	12,500	1,150	9,800	2,700
84, 90	Alden E. Viles *et al.*	40,400	2,760	30,400	10,000
	Cor. Hancock.				
94, 108	Perez Smith hrs.	55,800	4,188	47,100	8,700
110, 112	Ellen Baird	30,500	2,044	22,500	8,000
	Cor. Joy.				
	CAMBRIDGE STREET AVENUE.				
3, 4	James F. Ellis	1,000	400	500	500
	CANAL STREET.				
104, 110	Patrick A. Sullivan	116,600	3,553	106,600	10,000
122, 124	Thomas Butler *et al.* trs.	74,000	4,060	73,000	1,000
126, 134	Thomas Butler *et al.* trs.	84,100	4,060	77,100	7,000
144	William K. Porter hrs.	28,200	1,353	25,700	2,500
146, 148	William K. Porter hrs.	28,200	1,353	25,700	2,500
152	William K. Porter hrs.	28,200	1,353	25,700	2,500
154, 158	William K. Porter hrs.	42,600	2,030	40,600	2,000
160, 166	Thomas Butler *et al.* trs.	109,200	3,964	87,200	22,000
168, 172	Patrick A. McDonnell	105,300	2,131	70,300	35,000
	CAUSEWAY STREET.				
1	Rachel L. Gordon *et al.*	11,300	900	8,100	3,200
3	Hosea H. Dustin	9,300	904	6,800	2,500
5	William K. Porter hrs.	8,400	834	5,600	2,800

No.	Owner	Total	Sq. Ft.	Land	Building
7	William K. Porter hrs.	$ 8,400	837	$ 5,600	$ 2,800
9	Mary A. Moore	8,900	900	6,100	2,800
13, 17	Julia Graustein	13,100	1,600	10,800	2,300
19, 21	Julia Graustein	7,200	800	5,400	1,800
23	Francis J. Howard tr.	10,400	900	6,800	3,600
27	Julia Graustein	8,400	925	6,900	1,500
29	Julia Graustein	13,300	900	6,800	6,500
31	Richard Banfield *et al.* trs.	9,300	900	6,800	2,500
35	Richard Banfield *et al.* trs.	14,100	750	13,100	1,000
	Cor. Merrimac.				
49	Lucy O. Lockhart *et al.*	44,900	1,996	27,900	17,000
55, 59	L. C. Durkee *et al.* hrs.	56,600	1,875	50,600	6,000
	Cor. Lancaster.				
65	Neil Doherty hrs.	39,400	1,062	31,900	7,500
69, 71	Edward J. Gilbride *et al.*	29,500	1,020	25,500	4,000
73, 75	J. E. Doherty *et al.* trs.	29,500	1,020	25,500	4,000
81, 89	Peter Bent Brigham Hosp.	328,200	9,508	266,200	62,000
	Cor. Portland.				
91, 95	H. Hollis Hunnewell devs.	281,500	8,056	233,600	47,900
101, 111	James H. Beal	226,800	6,368	203,800	23,000
	Cor. Friend.				
115, 117	New Eng. Trust Co. trs.	187,300	4,524	157,300	30,000
119, 123	Harry S. Kelsey	100,400	2,887	92,400	8,000
125, 133	New Eng. Trust Co. trs.	162,800	3,520	140,800	22,000
	Cor. Canal.				
	City of Boston	650,900	53,990	647,900	3,000
	Cor. Haverhill.				
147, 153	Thomas Butler *et al.* tr.	52,700	2,762	49,700	3,000
155, 165	T. & E. J. Butler trs.	55,900	4,647	53,400	2,500
	Cor. Beverly.				
201, 203	T. & E. J. Butler trs.	24,700	1,950	23,400	1,300
239, 245	C. B. Wheelock *et al.* trs.	264,900	13,245	106,000	158,900
251	H. E. Converse *et al.* trs.	482,400	17,560	175,600	306,800

	Cor. Leverett.				
8, 12	Frank B. Roberts	12,000	1,200	9,000	3,000
r. 14	Frank B. Roberts	3,800	900	2,300	1,500
16	Frank B. Roberts	12,000	1,200	9,000	3,000
18	Neil Doherty hrs.	13,600	1,483	11,100	2,500
20	Walter E. Knight	15,200	1,365	10,200	5,000
22, 24	Sanford F. Petts	22,600	1,200	12,600	10,000
	Cor. Wall.				
26, 28	Richard Morrison dev.	14,700	940	12,200	2,500
30, 32	Richard Morrison dev.	21,800	1,397	16,800	5,000
34, 36	Gilman Tyng	20,500	1,205	14,500	6,000
38, 40	Harris Shapiro	19,000	1,000	19,000	
	Cor. Lowell.				

FRED'K O. WOODRUFF
BUSINESS PROPERTY BROKER 95 MILK STREET

FRED'K O. WOODRUFF
BUSINESS PROPERTY BROKER 95 MILK STREET

No.	Owner	Total	Sq. Ft.	Land	Building
44, 54	Boston Elevated Ry. Co.	$ 128,600	7,630	$ 110,600	$ 18,000
	Cor. Billerica.				
60, 64	Theodore H. Tyndale	43,400	1,335	33,400	10,000
68, 72	Mary A. Shea *et al.*	192,100	7,905	158,100	34,000
	Cor. Nashua.				
	Boston & Lowell R. R. Co.	1,054,000	325,474	849,600	204,400
	B. & M. R. R. Co.	3,413,000	512,469	2,508,800	904,200
	Fitchburg R. R. Co.	302,100	83,578	257,700	44,400
	Cor. Beverly.				
228, 250	E. D. Codman *et al.* trs.	755,200	42,820	171,400	583,800
	Cor. Charlestown Bridge.				
294	Ella P. Boggs	76,300	21,460	70,600	5,700
	Cor. Charles River Avenue.				

CHAMBERS STREET.

7	Bertha Ross	16,700	1,683	7,200	9,500
9	Cyrus Sargent	9,000	1,620	6,500	2,500
11	Rebecca Bychower	11,300	1,584	6,300	5,000
15A	George H. Tinkham	8,500	1,545	6,200	2,300
15	Fannie A. Tinkham	7,900	1,400	5,600	2,300
17	Joshua Bennett hrs.	7,500	1,311	5,200	2,300
19	H. W. Baxter, Jr., *et al.* trs.	11,100	1,533	6,100	5,000
21	H. W. Baxter, Jr., *et al.* trs.	11,100	1,533	6,100	5,000
23	H. W. Baxter, Jr., *et al.*, trs.	11,100	1,533	6,100	5,000
27	Sec. Ref. Pres. Church	29,800	5,198	20,800	9,000
35	Neil Doherty hrs.	11,800	1,377	5,500	6,300
37	Sarah A. Cronin *et al.*	11,300	1,377	5,500	5,800
39	Jacob Maraniss	15,400	1,650	6,600	8,800
43	Jacob Maraniss	12,400	1,100	4,400	8,000
45	John F. Cranston *et al.*	11,500	1,750	7,000	4,500
47	Cosino Mascari	19,200	1,796	7,200	12,000
49	Henry Welch	17,200	1,786	7,200	10,000
51	Timothy Davis *et al.*	11,000	1,750	7,000	4,000
53, 55	Mercy F. Roberts	22,100	1,750	13,100	9,000
	Cor. Green.				
65, 67	Almira H. Robinson hrs.	9,000	1,962	5,400	3,600
69	Isaac Goldenberg	12,900	1,962	5,400	7,500
73	Patrick O'Brien hrs.	10,000	2,028	5,600	4,400
75	Patrick O'Brien hrs.	11,500	2,106	5,800	5,700
77	Ethel Shapiro	15,000	1,738	4,800	10,200
79	Ethel Shapiro	14,700	1,698	4,700	10,000
81	Max Winisky	14,600	1,674	4,600	10,000
83	Dora Cohen	14,600	1,682	4,600	10,000
85	Lizzie Weinberg	10,300	1,391	3,800	6,500
87	Louis Geisinger	10,100	1,400	3,900	6,200
89	Jacob Goldstein	10,300	1,305	3,600	6,700
91	Jos. Lanes *et al.*	12,300	1,400	3,900	8,400

J. SUMNER DRAPER
MARK TEMPLE DOWLING
Will Purchase Down Town and Back Bay Real Estate

No.	Owner	Total	Sq. Ft.	Land	Building
93, 99	John B. O'Brien hrs.	$20,200	4,625	$10,400	$ 9,800
103	David Stern	10,500	1,831	15,500	5,000
109	Frederick J. Weyand	26,400	4,797	14,400	12,000
127	Charles Kolodny	16,200	2,071	5,700	10,500
129	Dora Mazur	14,300	1,396	3,800	10,500
131	Abraham Sandler	8,300	1,157	3,200	5,100
133	Sarah Kaizer	11,600	1,322	3,600	8,000
135	Sarah Kaizer	11,800	1,386	3,800	8,000
137	Betsey I. Levenson	9,900	1,200	3,300	6,600
139, 143	Betsey I. Levenson	33,100	4,413	12,100	21,000
145	Max M. Silverman	9,500	1,100	3,000	6,500
147	Jacob Gallant *et al.*	6,500	900	2,500	4,000
175	William A. Dunn	12,500	1,160	4,400	8,100
	Cor. Ashland.				
177	Benjamin Schwartz *et al.*	8,800	1,140	3,100	5,700
179	Benjamin Schwartz *et al.*	8,500	1,044	3,100	5,400
181	Benjamin Schwartz *et al.*	8,500	1,022	3,100	5,400
183	Fannie Levingston	10,800	1,032	3,400	7,400
185	Henry Lesser	13,300	1,056	5,800	7,500
	Cor. Spring.				
193	Abraham S. Bearse	11,800	1,174	5,900	5,900
195	Myer Gross	9,200	1,070	3.500	5,700
197	Jacob Block	8,700	1,071	3,500	5,200
199	Jacob Block	8,700	1,085	3,500	5,200
201	Agostala Alvina	4,100	540	1,600	2,500
203	Rebecca Beerstein	3,400	451	1,400	2,000
205	Carlo Bacigalupo *et al.*	2,700	451	1,600	1,100
	Cor. Barton.				
207, 213	Rebecca Bornstein	16,700	1,519	5,700	11,000
215, 217	Nathan Bovarnick	8,100	975	2,700	5,400
219	Nathan Bovarnick	8,600	750	2,600	6,000
	Cor. Brighton.				
229, 231	Annie Springer	11,600	1,100	3,900	7,700
237	Rebecca Wyzanski tr.	7,700	948	2,600	5,100
239	Abraham Brilliant	6,700	810	2,200	4,500
	Cor. Auburn.				
247	Alter Lanes *et al.*	10,000	810	2,800	7,200
249	Elick Feinberg *et al.*	5,600	752	2,100	3,500
251, 253	David Pokat *et al.*	12,400	1,449	4,000	8,400

10, 12	William K. Porter devs.	15,300	1,811	10,900	4,400
14	William K. Porter devs.	8,700	1,423	5,700	3,000
18	Hyman Goodowsky	12,200	1,200	4,500	7,700
r. 18	Joshua Bennett hrs.	2,000	1,496	1,800	200
20, 22	Geo. H. Tinkham surv'g. tr.	16,100	2,289	8,600	7,500

No.	Owner	Total	Sq. Ft.	Land	Building
24	Georgiana Tinkham	$27,700	3,159	$12,600	$15,100
30	Mary S. Levins	15,200	1,969	6,900	8,300
32	Jacob King	14,100	1,670	5,800	8,300
34	Lena Sternfield	14,000	1,631	5,700	8,300
38	Frances E. Willard Set.	56,000	8,773	28,500	27,500
44	Frances E. Willard Set.	10,500	1,471	5,500	5,000
46	Frances E. Willard Set.	11,600	1,763	6,600	5,000
50	Rufus K. Noyes	8,600	1,226	4,600	4,000
52	Charles W. Curran *et al.*	9,500	1,219	4,900	4,600
54	Richard Bateman	11,100	1,237	6,200	4,900
	Cor. Eaton.				
56	William K. Porter devs.	12,000	1,480	6,700	5,300
58	Caroline A. Benton hrs.	10,100	1,348	5,100	5,000
60	William A. Dunn	19,600	2,200	8,300	11,300
62	Joshua Bennett hrs.	15,400	4,298	11,100	4,300
	Roman Cath. Archbishop	62,600	9,100	34,100	28,500
	Cor. Allen.				
	City of Boston	138,600	14,128	53,000	85,600
	Cor. Poplar.				
130	Louis Skliarsky	6,600	857	2,400	4,200
134	Louis Skliarsky	6,900	976	2,700	4,200
136	Fannie Tarlinsky	6,100	673	1,900	4,200
146	Lillie Wyzanski	6,700	800	2,200	4,500
148	Herman H. Middleman	6,200	800	2,200	4,000
150	Leah Eyges *et al.*	7,900	1,060	2,900	5,000
152	Annie Goldstein	6,300	1,000	2,800	3,500
154	Isaac Pitchel *et al.*	8,500	1,000	2,800	5,700
156	Fannie Tarlinsky	10,500	1,109	3,300	7,200
158	Fannie Tarlinsky	12,300	1,222	3,700	8,600
160	Fannie Tarlinsky	12,700	1,386	4,200	8,500
162	Fanny Tarlinsky	11,100	1,204	3,300	7,800
164	Fanny Tarlinsky	11,600	1,264	3,800	7,800
176	Lizzie Weinberg	9,100	813	2,400	6,700
178	Charlotte Mendlesohn	4,100	480	1,300	2,800
180	Rose Rutstein	4,300	480	1,300	3,000
182, 186	Hyman Alman	35,500	1,789	9,800	25,700
	Cor. Spring.				
190, 194	Jacob Oshry *et al.*	22,700	1,320	7,300	15,400
198	Katherine H. Holden	12,700	1,024	3,300	9,400
200, 202	Moses Spektorsky	20,100	2,118	8,500	11,600
	Cor. Barton.				
208	Horace W. Baxter, Jr.	2,800	308	1,000	1,800
212	Wm. F. Lowe *et al.*	15,000	1,205	3,300	11,700
214, 216	Lena Lifshitz	10,800	1,000	3,800	7,000
	Cor. Brighton.				
218	Minnie Stern	11,000	900	3,400	7,600
234	Joshua Bennett hrs.	3,900	798	2,200	1,700
236	Nathan Ginsberg	6,600	800	2,600	4,000

J. SUMNER DRAPER
MARK TEMPLE DOWLING
16 STATE STREET

No.	Owner	Total	Sq. Ft.	Land	Building
238	Esther Freedman	$ 8,800	800	$ 2,800	$ 6,000
	Cor. Auburn.				
248	Abraham Sklar *et al.*	12,000	1,100	3,900	8,100
250	Esther Freedman	6,600	720	2,300	4,300
252	Samuel Ellman	14,100	1,287	5,100	9,000
	Cor. Charles.				

CHAMBERS STREET COURT.

2	Guiseppe Mascheri	4,400	803	1,200	3,200
3	Guiseppe Mascheri	4,300	803	1,200	3,100
4	Guiseppe Mascheri	4,500	802	1,200	3,300
5	Guiseppe Mascheri	4,000	802	1,200	2,800
6	Ida Pines	5,700	1,470	2,200	3,500
8	Ida Pines	5,600	1,418	2,100	3,500

CHARDON STREET.

18	Francis S. Hesseltine	17,500	1,936	13,500	4,000
20	Montague C. Munsey	19,000	2,074	14,500	4,500
24, 26	Horace E. Hall	54,100	5,431	33,900	20,200
30	Catherine A. Codman *et al.*	35,700	4,435	27,700	8,000
32, 38	John W. Lufkin	52,300	4,934	30,800	21,500
42, 52	James H. Beal devs.	111,000	9,759	61,000	50,000
54, 58	George Willcomb	55,800	3,654	22,800	33,000
60, 64	George Willcomb	87,200	5,949	34,200	53,000
	George Willcomb	18,700	3,247	18,700	
80, 82	George Willcomb	20,700	3,434	19,700	1,000
84	George Willcomb	20,400	3,110	17,900	2,500

CHARLES STREET.

	(Suffolk County Jail.) City of Boston	1,447,700	130,740	424,900	1,022,800
233	Mass. Eye and Ear Inf.	365,200	29,294	95,200	270,000
329, 331	George H. Lane	20,800	7,050	19,400	1,400
333, 341	Charlesbank Homes	172,600	13,160	52,600	120,000
	Cor. Poplar.				
345	Bartolomeo F. Casoliti	17,800	1,651	6,600	11,200
347	Bartolomeo F. Casoliti	15,500	1,698	5,500	10,000
349	Bartolomeo F. Casoliti	15,700	1,740	5,700	10,000
351	Bartolomeo F. Casoliti	15,800	1,782	5,800	10,000
353	Bartolomeo F. Casoliti	16,000	1,871	6,000	10,000
355, 361	Eliz. Peabody House Asso.	111,400	3,520	11,400	100,000
363	Joseph Rittenberg	6,700	1,900	6,200	500
365	Joseph Rittenberg	5,700	1,150	3,700	2,000
371	Mary L. Moulton *et al.*	5,300	962	3,100	2,200

J. SUMNER DRAPER
MARK TEMPLE DOWLING
Will Purchase Down Town and Back Bay Real Estate

No.	Owner	Total	Sq. Ft.	Land	Building
373	Edmund Hally	$ 5,300	962	$ 3,100	$2,200
375	Mary L. Moulton *et al.*	5,300	962	3,100	2,200
377	James F. Stokes	5,300	962	3,100	2,200
379	Sarah E. Epps **Cor. Chamber.**	6,300	1,000	3,300	3,000
387	Harry Goodson	7,500	672	2,700	4,800
391	John H. Breen hrs.	5,100	1,000	3,300	1,800
393	Hannah E. Coffey	6,200	996	3,200	3,000
395	Nora K. Mahoney	6,200	996	3,200	3,000
397	Otis Minot hrs.	9,100	1,250	4,100	5,000
399	Otis Minot hrs.	9,100	1,250	4,100	5,000
401	Otis Minot hrs.	9,100	1,250	4,100	5,000
403	Otis Minot hrs.	9,400	1,250	4,400	5,000
	City of Boston **Charles River Embank. Park.**	834,500	273,832	821,500	13,000
	Commonwealth of Mass. **Charles River Dam.**	281,600	74,716	224,100	57,500

COTTING STREET.

5	Maurice Weinberg	6,300	781	2,700	3,600
7	Simon Freedman *et al.*	6,400	769	2,700	3,700
11	Nathan Schwartz	11,400	1,085	5,400	6,000
13	Lina Sternfield	9,400	900	2,900	6,500
15	Etta Levatinsky	8,000	880	2,600	5,400
17, 19	Nathan Schwartz	17,400	1,977	5,900	11,500
10, 12	Roscoe P. Puen **Cor. Wall.**	16,000	1,005	6,000	10,000

CRAIGIE'S BRIDGE.

	City of Boston	2,000			2,000
	Commonwealth of Mass.	19,500	13,216	19,500	

CUSHMAN AVENUE.

3	Joseph Cohen *et al.*	4,300	460	1,300	3,000
4	Joseph Cohen *et al.*	3,600	800	1,800	1,800
6	Joseph Cohen *et al.*	2,300	616	1,400	900
8	Clara E. Brown	2,300	600	1,400	900

CYPRESS STREET.

	Mass. Gen. Hospital	2,300	1,809	2,300	
6	Mass. Gen. Hospital	900	700	900	
7	Mass. Gen. Hospital	900	700	900	

J. SUMNER DRAPER
MARK TEMPLE DOWLING
16 STATE STREET

No.	Owner	Total	Sq. Ft.	Land	Building
8	Mass. Gen. Hospital	$ 1,400	700	$ 900	$ 500
9	Mass. Gen. Hospital	1,400	700	900	500
10	Mass. Gen. Hospital	1,400	700	900	500
18	Mass. Gen. Hospital	6,500	4,600	5,800	700
	Cor. Parkman.				

DERNE STREET.

2	Mary B. Swan *et al.*	14,000	900	8,600	5,400
4	Thomas Cahill hrs.	12,000	850	6,800	5,200
6	Henry L. Frost	11,500	850	6,500	5,000
8	Mary J. Robertson	10,000	1,300	7,800	2,200
10	Mary J. Robertson	10,000	1,300	7,800	2,200
12	Richards M. Bradley *et al.* trs.	8,500	900	6,300	2,200
14	John C. Brooks	15,000	821	8,200	6,800
	Cor. Temple.				
18	Frederic Guild *et al.*	14,000	1,000	10,000	4,000
23, 24	Frederic Guild *et al.*	6,500	500	4,000	2,500
25	Frederic Guild *et al.*	7,000	600	4,800	2,200
	Cor. Ridgeway Lane.				
26, 30	Joshua Bennett hrs.	11,600	1,307	9,100	2,500
32	Louis A. Wyman	126,200	6,459	45,200	81,000
	Cor. Hancock.				
	Commonwealth of Mass.	400,000	40,000	400,000	
	Cor. Bowdoin.				
	Commonwealth of Mass.	2,600,000	68,650	472,600	2,127,400

EATON STREET.

1	Jacob King	9,400	965	3,100	6,300
3	Caroline Murnane hrs.	8,100	1,300	3,900	4,200
5	Timothy Crowley	7,900	1,302	3,900	4,000
7	Louis Levine	7,200	1,320	4,000	3,200
9	Louie Elk *et al.*	13,000	1,394	4,200	8,800
11	Annie Aronovitz	11,200	1,463	4,400	6,800
13	Fannie Goodman	11,400	1,382	4,100	7,300
15	Louie Elk	10,300	1,221	3,700	6,600
17, 19	Samuel Finn	22,700	2,233	6,700	16,000
20, 25	City of Boston	42,500	21,263	42,500	

2	Rufus K. Noyes	7,000	1,185	3,900	3,100
4	Louis Laibovitz	10,200	1,200	3,900	6,300
6	Bessie Common	10,200	1,200	3,900	6,300
8	Michael Fein *et al.*	10,100	1,100	3,600	6,500
10	Fannie Goodman	6,500	860	2,800	3,700

FRIEND STREET.

No.	Owner	Total	Sq. Ft.	Land	Building
	Cor. Traverse.				
191, 197	William K. Porter hrs.	$103,900	5,075	$101,500	$ 2,400
205, 207	Herbert R. Morse	262,500	8,120	125,900	136,600
217, 231	Renton Whidden	277,500	8,120	101,500	176,000
233	William K. Porter devs.	27,100	2,030	25,500	1,700
235, 239	William K. Porter devs.	31,100	2,030	25,400	5,700
241, 245	William K. Porter devs.	56,800	4,060	50,800	6,000
257	Thomas Butler *et al.* trs.	31,900	2,033	25,400	6,500
259	L. C. Durkee *et al.* hrs.	33,900	2,030	29,400	4,500
	Cor. Traverse.				
208, 210	George F. Monahan	50,700	1,620	43,700	7,000
216, 218	William H. Brown *et al.*	10,000	425	8,500	1,500
1st r.216	Georgianna V. Robinson	9,900	800	9,600	300
2d r.218	William H. Brown *et al.*	9,900	800	9,600	300
220, 226	Vincenzo Bonzagni	107,100	7,627	99,100	8,000
230	Thos. & E. J. Butler trs.	31,400	2,038	25,500	5,900
232, 234	Frank B. Roberts	33,500	2,038	25,500	8,000
236	Orilla B. Ames	26,400	2,032	25,400	1,000
252	Margaret E. Davis	7,600	315	7,100	500
r. 252	Simon Barnard	6,900	756	6,400	500
254, 256	Sanford F. Petts	42,400	2,037	26,400	16,000
262, 266	Alex. H. Stevens *et al.* trs.	51,200	3,095	40,200	11,000
268	Frank B. Roberts	76,200	3,095	40,200	36,000
276, 280	Jas. H. Beals	56,300	3,056	41,300	15,000
	Cor. Causeway.				

FRUIT STREET

31	Mass. Gen. Hospital	34,300	15,258	34,300	
	Cor. North Grove.				

GREEN STREET

	Cor. Chardon.				
1, 7	Henry P. Emerson	151,700	7,981	123,700	28,000
9, 17	Francis C. Welch tr.	112,000	9,000	99,000	13,000
	Cor. Pitts.				
19, 31	Albert Brown hrs.	114,500	7,993	91,900	22,600
	Cor. Hale.				
33, 33½	Harry Bachner	28,000	1,395	16,700	11,300
35, 41	Albert Brown hrs.	36,500	3,650	34,700	1,800
45	William K. Porter hrs.	11,700	800	9,200	2,500
47, 49	Albert Brown hrs.	12,900	788	9,700	3,200
51	Israel A. Rich	15,200	775	12,000	3,200
	Cor. Norman.				

J. SUMNER DRAPER
MARK TEMPLE DOWLING
Will Purchase Down Town and Back Bay Real Estate

No.	Owner	Total	Sq. Ft.	Land	Building
55, 61	N. E. Lodging Hotel Co.	$49,300	3,000	$35,300	$14,000
63, 65	Thomas L. Jenks	27,000	3,692	24,000	3,000
67, 69	Hannah L. Souther	19,600	1,817	14,600	5,000
81	Chas. E. Cotting *et al.* trs.	21,000	2,055	17,000	4,000
83	Chas. E. Cotting *et al.* trs.	19,100	2,013	13,600	5,500
85	Charles W. Moore	39,000	3,272	18,800	20,200
87, 93	Elisha F. Ames	27,800	1,902	23,800	4,000
	Cor. Leverett.				
95, 99	William K. Porter devs.	35,000	6,000	33,000	2,000
105	William K. Porter devs.	14,000	2,168	7,000	7,000
107	William K. Porter devs.	13,000	1,881	6,100	6,900
109	William K. Porter devs.	23,000	2,017	9,100	13,900
	Cor. Chambers.				

	Cor. Bowdoin Square.				
2, 24	Alfred Bowditch *et al.* trs.	393,200	27,193	278,700	114,500
28, 30	Isaac P. Osgood hrs.	26,000	2,700	23,000	3,000
32, 40	James W. French *et al.* trs.	97,600	7,825	62,600	35,000
42	Annie P. Schull	16,900	1,575	13,400	3,500
44,44A	Hermine Szathmary	18,800	1,500	12,800	6,000
46	Anthoney Sauricella	23,200	1,584	13,500	9,700
48	Lucy H. Eaton	14,900	1,400	11,900	3,000
50	Moorfield Storey	19,500	1,430	12,500	7,000
52	Charles Harris	19,600	1,160	12,200	7,400
54, 56	Charles Harris	22,000	1,000	17,000	5,000
	Cor. Staniford.				
58, 60	Julius Krinsky	23,500	1,300	21,500	2,000
64, 66	Julius Krinsky	20,800	2,540	17,800	3,000
68	Eli Goldberg *et al.*	15,700	1,600	11,200	4,500
70	Matilda A. Whitney	10,400	1,050	7,900	2,500
72	Wm. K. Porter devs.	10,100	1,075	8,100	2,000
74	Wm. K. Porter devs.	11,500	1,000	9,000	2,500
	Cor. Lynde.				
76	Mary B. Cummings *et al.*	31,900	2,136	17,100	14,800
78	Simon Mikels	19,300	2,067	10,300	9,000
80	Jeanette Isenberg	22,500	2,115	10,600	11,900

HALE STREET.

11	Saverio Brillante	6,900	1,179	4,400	2,500
15	Francesco Spinali	12,100	1,181	4,400	7,700
17	Annie M. Kelly T. T.	13,100	1,500	5,600	7,500
19	Antonio De Luca	5,900	900	3,200	2,700
21	Ignazio Corso	5,800	950	3,300	2,500
25	Leborio Cassisio	8,400	1,246	4,400	4,000
29	Domenico Spinale *et al.*	9,600	1,308	4,600	5,000

No.	Owner	Total	Sq. Ft.	Land	Building
33	Marie Strazzulla	$9,600	1,318	$4,600	$5,000
37	Louisa M. Bacigaloupo	6,500	816	2,900	3,600
41	Ignazio Bova *et al.*	7,800	902	3,200	4,600
45	Timothy H. Harrington	7,200	970	3,400	3,800
47	Wm. A. Gaston *et al.* trs.	1,200	446	1,000	200
49, 55	Domenico Morello	13,300	1,936	5,300	8,000

8	Giovanni Mochitto	6,700	550	3,700	3,000
12	Francesco Morello *et al.*	13,500	1,540	6,500	7,000
16	Francesco Morello	9,300	1,591	5,600	3,700
20	Carmelo Di Stefano	8,700	1,428	5,000	3,700
24	Carmelo Spinale *et al.*	12,200	1,407	4,900	7,300
28	Carmelo Spinale *et al.*	11,400	1,252	4,400	7,000
32	Annie Meyers	8,400	1,365	4,800	3,600
36	Louisa M. Bacigalupo	10,200	1,483	5,200	5,000
40	Catherine Moggi	8,600	1,591	5,600	3,000
44	Antony Chinchiollo *et al.*	9,800	1,500	5,300	4,500
48	Benedetto De Maggio	8,700	1,200	4,200	4,500
52	Benedetto De Maggio	10,800	1,044	3,700	7,100
56	Camelo Spinale	10,100	1,416	5,300	4,800

Cor. South Margin.

HANCOCK STREET.

3	William H. Ryan *et al.*	13,500	1,610	8,100	5,400
5	Eliza Sanborn	14,500	1,512	7,200	7,300
7	William H. Ryan *et al.*	13,500	1,436	6,800	6,700
9	Anna C. Brackett	9,000	1,300	6,200	2,800
11	Emma G. Lawler	8,000	1,382	6,600	1,400
13	Sarah Jane Hill	9,200	1,300	6,200	3,000
15	Martha W. Williams	9,900	1,463	6,900	3,000
17	Jacob Fottler	9,200	1,312	6,200	3,000
19	William H. Fuller	9,200	1,300	6,200	3,000
21	John H. Sherburne	9,300	1,319	6,300	3,000
23	Cora L. Rouillard	9,200	1,300	6,200	3,000
25	William A. Miller *et al.*	12,000	1,441	6,500	5,500
27	H. W. Baxter, Jr., *et al.* trs.	12,200	1,440	6,500	5,700
29	H. W. Baxter, Jr., *et al.* trs.	17,000	3,109	12,400	4,600
33	H. W. Baxter, Jr., *et al.* trs.	9,800	1,438	5,800	4,000
35	Daniel Shea *et al.*	11,000	1,502	6,000	5,000
37	Amos L. Allen	14,000	2,385	9,100	4,900
39	William F. Lowe	14,000	2,283	10,300	3,700
41	James L. Fitzgerald *et al.*	13,500	1,800	8,100	5,400
43	Louise P. Maguire	12,500	1,530	6,900	5,600
45	Lucy A. Fottler	18,400	3,340	13,400	5,000

J. SUMNER DRAPER
MARK TEMPLE DOWLING
16 STATE STREET

No.	Owner	Total	Sq. Ft.	Land	Building
47, 49	Agnes Russell	$25,900	3,980	$15,900	$10,000
51	Henry W. Hart *et al.* trs.	25,000	3,240	13,000	12,000
53	Agnes J. Russell	13,100	1,551	8,100	5,000
57	Frank B. Roberts	30,000	1,690	12,700	17,300
	Cor. Myrtle.				
61	Mary C. Murphy	17,000	2,200	13,200	3,800
63	Thomas Riley	15,000	1,880	11,300	3,700
65	Thomas Riley	15,500	1,906	11,400	4,100
67	Harriet B. Stearns tr. *et al.*	18,000	1,845	11,000	7,000
69	Harriet B. Stearns tr. *et al.*	17,900	1,814	10,900	7,000
71	Michael P. Murphy	17,800	1,801	10,800	7,000
73	United Soc.Christ'n Endeavor	17,900	1,814	10,900	7,000
75	United Soc.Christ'n Endeavor	17,900	1,805	10,900	7,000

6	Maria Johnson	13,000	1,980	7,900	5,100
8	Alta R. K. Shapira	14,000	2,382	9,500	4,500
10	William F. Lowe	14,000	2,227	8,900	5,100
12	Flora E. Blaisdell	14,000	2,210	8,800	5,200
14	Isaac Sheinberg *et al.*	9,100	2,279	9,100	
16	Emma Huntley	15,500	2,385	9,500	6,000
18	Ester Whitman	18,800	2,297	9,200	9,600
20	Elizabeth M. Reed	12,500	2,430	9,700	2,800
22	Home for Aged Col. Wom.	14,300	2,418	9,700	4,600
24	Maria L. H. Learned	15,000	1,754	7,900	7,100
26	Nathaniel J. Rust	15,000	1,750	7,900	7,100
28	Maria L. H. Learned	15,000	1,750	7,900	7,100
30	Jacob Fottler *et al.*	17,600	2,460	10,600	7,000
32	Horace W. Baxter, Jr.	17,000	2,428	11,000	6,000
34	Horace W. Baxter, Jr.	17,000	2,415	10,900	6,100
36	Frederick S. Whitwell	35,100	2,430	10,900	24,200
38	Alios Zilg	18,000	2,150	9,700	8,300
40	Frank W. Boles tr.	18,000	2,350	10,600	7,400
	Cor. Derne.				

HANCOCK AVENUE.

2	Leslie C. Wead	30,100	1,725	20,700	9,400
3	John Ritchie	30,400	1,752	21,000	9,400
4	William N. Ambler	45,400	1,525	22,900	22,500
5	Elizabeth T. Eldridge hrs.	30,200	1,475	20,700	9,500
6	Gardner Perry *et al.*	30,700	1,490	20,900	9,800

J. SUMNER DRAPER
MARK TEMPLE DOWLING
Will Purchase Down Town and Back Bay Real Estate

HANCOCK PLACE.

No.	Owner	Total	Sq. Ft.	Land	Building
1	Abraham Shapira *et al.* trs.	$2,600	897	$1,400	$1,200
2	Abraham Shapira *et al.* trs.	2,400	800	1,200	1,200
3	Abraham Shapira *et al.* trs.	2,400	800	1,200	1,200
4	Abraham Shapira *et al.* trs.	2,400	800	1,200	1,200

HAVERHILL STREET.

	Cor. Traverse.				
49	Francis C. Welch *et al.* trs.	29,300	1,500	21,800	7,500
53, 55	Francis C. Welch *et al.* trs.	22,800	1,500	17,300	5,500
57, 59	Frances D. Garrett	20,300	1,500	15,800	4,500
61, 63	Paul B. Watson *et al.* trs.	20,300	1,500	15,800	4,500
65, 71	Moxie Nerve Food Co.	42,000	3,000	33,000	9,000
73, 75	Dexter Roby hrs.	21,000	1,500	16,500	4,500
77	Dexter Roby hrs.	21,000	1,500	16,500	4,500
79, 81	Nancy Salisbury *et al.* hrs.	21,000	1,500	16,500	4,500
83, 85	Charles W. Dimick tr.	21,500	1,500	16,500	5,000
87, 93	Elizabeth M. Ellis	34,000	3,000	33,000	1,000
95	William C. Hall	24,300	1,500	17,300	7,000
97, 100	William C. Hall	47,500	3,000	34,500	13,000
103, 105	Frank W. Boles tr.	24,800	1,500	17,300	7,500
107, 109	Wm. A. Gaston *et al.* trs.	21,300	1,500	17,300	4,000
111, 113	Oliver R. Whiting hrs.	22,800	1,500	17,300	5,500
115, 121	Melissa H. Mitchell	45,500	3,000	34,500	11,000
123, 125	Thomas Butler *et al.* trs.	20,300	1,500	17,300	3,000

HOPE PLACE.

1	Herbert M. Federhen tr.	3,400	600	2,100	1,300
2	Herbert M. Federhen tr.	3,100	600	1,800	1,300
3	Herbert M. Federhen tr.	3,100	600	1,800	1,300
4	Herbert M. Federhen tr.	3,600	1,200	2,400	1,200

JOY STREET.

	Cor. Mt. Vernon.				
6	Lydia L. Cummings	78,900	6,891	68,900	10,000
9	Henry S. Ruggles	8,500	1,233	6,200	2,300
11	Edwin H. Abbott tr.	8,000	1,258	6,300	1,700
11½	Emily J. Frye	11,500	1,270	6,700	4,800
15	Mary A. Winslow	14,500	1,932	9,200	5,300
17	Lucy M. Prince	11,300	1,850	8,300	3,000
19	Agnes McGaw	16,300	2,181	9,800	6,500
21	Leontine Ebaun	13,000	1,829	9,100	3,900
23	Carl A. Edstrom *et al.*	16,000	2,244	11,200	4,800

J. SUMNER DRAPER
MARK TEMPLE DOWLING
16 STATE STREET

No.	Owner	Total	Sq. Ft.	Land	Building
37	Rubin Finkelstein	$15,500	1,917	$5,800	$9,700
41, 43	Benjamin Cohen	11.900	1,302	3,900	8,000
45	Celia Vitkin	8,700	1,060	3,200	5,500
47	Celia Vitkin	8,600	1,040	3,100	5,500
51	Daniel Shea *et al.*	7,000	988	3,000	4,000
53	H. W. Baxter, Jr., *et al.* trs.	7,000	991	3,000	4,000
55	H. W. Baxter, Jr., *et al.* trs.	13,000	1,588	4,400	8,600
59	H. W. Baxter, Jr., *et al.* trs.	3,900	720	1,900	2,000
61	H. W. Baxter, Jr., *et al.* trs.	3,800	640	1,800	2,000
63	William Schwartz	7,400	875	2,400	5,000
67,67A	Fannie Jacobs	7,100	873	2,400	4,700
69	William J. Rounds	3,800	810	2,800	1,000
71	Alice R. Carlton	3,400	675	2,400	1,000
73, 75	Alice R. Carlton	3,700	814	2,600	1,100
77	Sarah Jane Hill	3,200	824	2,700	500
79	Nellie H. Sherley	6,000	824	2,900	3,100
81	Anna C. Brackett devs.	5,500	875	3,500	2,000

JOY PLACE.

	Little, Brown & Co., Inc.	19,700	840	10,100	9,600
	City of Boston	10,000	840	8,400	1,600
3	John M. Forbes hrs.	5,600	902	3,600	2,000

KENNARD AVENUE.

5	Julius Polansky	6,100	722	1,400	4,700
7	Rose Smith	5,900	678	1,400	4,500
9	Rose Smith	5,700	675	1,400	4,300
11, 11A	Morris Rohtstein	16,200	2,100	4,200	12,000
13	Lieba Kleinfeld	8,900	1,452	2,900	6,000
10	Goldie Usem	5,500	667	1,700	3,800
12	Ira Litchfield hrs.	6,000	780	1,600	4,400
14	Elias Kamber	6,300	780	1,600	4,700
16	Bunny Handler	5,800	820	1,600	4,200

KENNARD COURT.

1	Goldie Usem	2,800	667	1,000	1,800
2	Lizzie F. S. Barnard	1,800	667	1,000	800
3	Lizzie F. S. Barnard	1,800	667	1,000	800

E. T. Redmond & Co.
REAL ESTATE, MORTGAGES and INSURANCE
Telephones, Main 3114
Back Bay 5558
85 DEVONSHIRE ST.
565 BOYLSTON ST.
Members Real Estate Exchange
Buying, Selling and Renting
Boston Real Estate

A. B. SEE ELECTRIC ELEVATORS

Minot Bldg., 111 Devonshire St., Boston

LANCASTER STREET.

No.		Owner	Total	Sq. Ft.	Land	Building
19,	21	Horace E. Hall	$53,000	4,104	$39,000	$14,000
	25	Peter Bent Brigham Hosp.	25,800	1,980	18,800	7,000
31,	39	Reuben Sherburne	90,200	8,443	76,000	14,200
	22	Thomas Butler *et al.* trs.	7,100	837	7,100	
26,	28	Luther W. Puffer	29,700	2,086	17,700	12,000
30,	32	Luther W. Puffer *et al.*	41,500	3,113	26,500	15,000
36,	38	Nathaniel A. Francis *et al.*	33,800	1,975	17,800	16,000

LAWRENCE PLACE.

4,	5	Joshua Bennett hrs.	4,500	1,859	3,300	1,200
	6	Prescott F. Hall	2,700	800	1,400	1,300
	7	Prescott F. Hall	2,700	800	1,400	1,300
	8	Prescott F. Hall	2,700	800	1,400	1,300

LEVERETT STREET.

5,	5½	Fannie Pollack	26,400	2,132	14,400	12,000
7,	11	Lillian Seavey	21,400	2,334	13,400	8,000
13,	15	Harris Swartz	38,500	2,796	17,500	21,000
17,	19	Harris Swartz	32,100	2,252	19,100	13,000
		Cor. Lyman				
	27	Joseph Rittenberg	19,200	3,198	19,200	
29,	33	Adolph Hollander	48,000	4,000	44,000	4,000
		Cor. Causeway.				
35,	43	Adolph Hollander	18,600	2,012	11,100	7,500
45,	57	Lozer Leventall	11,800	1,557	7,800	4,000
49,	51	Moria Gorfinkle	12,000	1,535	7,700	4,300
53,	55	Mary E. McDermott	12,000	1,500	7,500	4,500
	57	Harry I. Robbins *et al.*	11,800	1,466	7,300	4,500
61,	63	Bessie Phillips	11,700	1,449	7,200	4,500
65,	67	Joseph Fisher	11,800	1,451	7,300	4,500
	71	Daniel Koch *et al.*	11,800	1,457	7,300	4,500
	73	Hyman Brown *et al.*	11,800	1,466	7,300	4,500
77,	79	Hyman Brown *et al.*	12,000	1,504	7,500	4,500
	81	Elizabeth Simmons	12,600	1,553	7,800	4,800
	83	Harry Rosenberg	17,500	1,509	7,500	10,000
85,	87	Lena Glassman	13,600	1,408	7,000	6,600
89,	91	Charles Kolodny	14,800	1,462	7,300	7,500
	93	Simon Barnard	10,300	1,507	7,500	2,800
	95	Israel A. Rich	15,500	1,272	8,300	7,200
		Cor. Cotting.				
	97	Rachael Prager	10,500	1,162	7,500	3,000
	99	Fannie Schindler	10,200	987	4,400	5,800
	101	Ida Lewis	12,000	990	5,000	7,000
103,	105	Joseph Cohen *et al.*	12,000	1,100	5,500	6,500

J. SUMNER DRAPER
MARK TEMPLE DOWLING
16 STATE STREET

No.	Owner	Total	Sq. Ft.	Land	Building
107	Fannie Tarlinsky	$ 15,100	1,680	$ 7,600	$ 7,500
109	Fannie Tarlinsky	14,700	1,600	7,200	7,500
111	Elias Goldstein	14,700	1,600	7,200	7,500
113	Rosa A. Goldstein	14,900	1,647	7,400	7,500
115, 117	William K. Porter devs.	7,000	1,300	5,900	1,100
119	William K. Porter devs.	8,000	700	6,000	2,000
	Cor. Minot.				
121	Lemuel A. Coolidge hrs.	14,200	1,424	10,700	3,500
123	Francis Brown	9,600	1,500	6,800	2,800
125	Fannie Goodman	8,900	1,320	5,900	3,000
127	Fannie Tarlinsky	14,200	1,276	5,700	8,500
129	Lena Levenson	16,000	1,392	9,000	7,000
	Cor. Willard.				
133, 135	Richard Morrison hrs.	11,400	1,440	9,400	2,000
137	Margaret Kenny	8,600	1,316	6,600	2,000
139	Louis Levenson	11,800	1,320	6,600	5,200
141	Lozer Leventall	12,300	1,320	5,900	6,400
143	Lozer Leventall	11,200	800	5,600	5,600
	Cor. Barton.				
147, 149	Joseph F. Wilson	15,100	1,440	10,100	5,000
151	Ellen Morrison	9,700	1,320	6,900	2,800
153	Charles J. Lynch	9,000	1,300	6,800	2,200
155	Charles J. Lynch	10,300	1,300	6,800	3,500
157	Maurice Lynch hrs.	14,700	1,440	12,200	2,500

10	Edith H. Seavey	9,000	1,307	5,200	3,800
12	Hermine Szathmary	11,300	1,317	5,300	6,000
14	Isaac Bornstein	10,000	1,330	5,300	4,700
16	Isaac Bornstein	12,000	1,320	5,300	6,700
18	Isaac Blankenberg	11,500	1,308	5,200	6,300
20	Augusta Wolf	10,000	1,308	5,200	4,800
	City of Boston	40,000	2,269	10,000	30,000
26	Charles G. Dulin hrs.	9,500	1,130	4,500	5,000
28, 28½	Harry Kotler *et al.*	11,000	1,100	4,400	6,600
30	Charles H. Pratt devs.	8,200	1,100	4,700	3,500
32	Richards M. Bradley *et al.* trs.	9,000	1,200	5,000	4,000
34	Rubin Speigel	13,400	1,338	5,400	8,000
36	David Seigel	12,000	1,400	5,500	6,500
38	Joseph Israel *et al.*	12,500	1,200	4,800	7,700
40	Mina Sobel *et al.*	13,900	1,380	5,500	8,400
42	Mary A. Jeffers devs.	9,500	1,329	5,300	4,200
44	Frank Chinchiolo *et al.*	11,500	1,400	5,600	5,900
46	Fannie Tarlinsky	6,700	877	3,700	3,000
48	Mary Shields	6,500	877	3,700	2,800

J. SUMNER DRAPER
MARK TEMPLE DOWLING
Will Purchase Down Town and Back Bay Real Estate

No.	Owner	Total	Sq. Ft.	Land	Building
50	William G. Henry	$ 8,000	1,216	$ 4,900	$ 3,100
52	Max Rosenthal	10,000	1,226	4,900	5,100
54	Etta F. Miller	11,000	1,235	4,900	6,100
56, 62	Moses Richmond	87,000	8,152	32,600	54,400
	Cor. Hammond Avenue.				
64, 66	Abraham Himmel	13,800	1,882	6,600	7,200
68	Jacob Greenstein	22,700	3,080	9,200	13,500
70, 74	Joseph Cohen *et al.*	24,000	3,570	10,700	13,300
76	David Gelman	27,700	3,570	10,700	17,000
78	Alfred Bowditch *et al.* trs.	21,000	2,071	6,700	14,300
80	Alfred Bowditch *et al.* trs.	21,000	2,065	6,700	14,300
82	Alfred Bowditch *et al.* trs.	21,000	2,059	6,700	14,300
84, 88	Lizzie Berry	58,400	6,712	25,200	33,200
	Cor. Ashland.				
92	Susan M. Stackpole *et al.*	12,500	1,200	5,200	7,300
96	Francis Brown	10,000	1,600	5,600	4,400
98	Joseph Greenberg *et al.*	12,200	1,620	5,700	6,500
	Cor. Spring.				
104	Philip Pearlstein	22,100	1,922	9,100	13,000
106	Harry M. Aldrich	5,800	1,326	4,600	1,200
108	Harry M. Aldrich	5,700	1,280	4,500	1,200
110	Harry M. Aldrich	5,500	1,231	4,300	1,200
112	Harry M. Aldrich	6,000	1,314	4,600	1,400
114, 118	Harry M. Aldrich	10,000	1,297	7,200	2,800
	Cor. Barton.				
120	Patrick J. Collins	18,500	1,700	8,500	10,000
122	Patrick J. Collins	10,500	1,100	4,400	6,100
124, 126	Patrick J. Collins	8,800	700	2,800	6,000
[illegible] 134	William K. Porter hrs.	14,000	1,315	9,200	4,800
136, 142	Hannah E. Coffey	13,500	1,098	7,100	6,400
144, 146	Hannah E. Coffey	11,200	972	5,100	6,100
148, 150	Juliet R. Clark *et al.*	11,400	972	5,300	6,100
152	George H. McCaffrey *et al.*	13,300	1,004	6,500	6,800
	Cor. Auburn.				
154	Rosa Ziskind	21,800	1,633	9,800	12,000
162, 164	George H. McCaffrey *et al.*	2,700	400	2,200	500
166, 168	George H. McCaffrey *et al.*	19,400	2,477	17,300	2,100
	Cor. Charles.				
	LEVERETT AVENUE.				
1	Seiel Katz	3,400	957	1,400	2,000
2	Seiel Katz	4,700	1,155	1,700	3,000
	LOVEJOY PLACE.				
	Edmund D. Codman *et al.* trs.	366,900	22,758	45,500	321,400

J. SUMNER DRAPER
MARK TEMPLE DOWLING
16 STATE STREET

LOVETT PLACE.

No.	Owner	Total	Sq. Ft.	Land	Building
2	Kopel Isaacson	$ 4,000	730	$ 1,100	$2,900
3	Elizabeth Peyser	4,500	780	1,200	3,300
4	Elizabeth Peyser	4,500	780	1,200	3,300

LOWELL STREET.

3	Harris Shapiro	7,400	820	7,400	
5	Harris Shapiro	5,700	820	5,700	
7	John M. Doherty tr.	9,700	1,037	6,700	3,000
9	Richard Morrison dev.	8,500	1,297	6,500	2,000
11	Bessie Previor	10,800	1,203	5,400	5,400
13	Mendel Morse *et al.*	10,900	1,143	5,100	5,800
15	Louis Labovitz	7,900	1,152	5,200	2,700
17	Benjamin Bloom	7,600	900	4,100	3,500
19	Fannie T. Gorshel	9,800	1,074	4,800	5,000
21	Fannie T. Gorshel	9,600	1,030	4,600	5,000
23	Esther Rutstein	8,400	987	4,400	4,000
25	Esther Rutstein	8,300	945	4,300	4,000
27	Yetta Schwartz	10,100	1,018	4,600	5,500
29	Philip A. Gahm	4,100	566	2,500	1,600
31	Fannie Tarlinsky	6,600	577	2,600	4,000
33	Israel Lacob	6,600	588	2,600	4,000
35	Edward B. Lunn	5,700	602	2,700	3,000
37	Isaac Heyms *et al.*	6,600	660	3,600	3,000
41	Joseph Ralby **Cor. Cotting.**	8,300	660	5,300	3,000
43	Fannie Herman	16,400	1,265	8,900	7,500
47	Joseph Sagell *et al.*	7,100	931	4,700	2,400
49	Joseph Feldman *et al.*	8,900	1,023	4,900	4,000
51	David Cohen	9,200	1,085	5,200	4,000
53	Samuel L. Dana *et al.*	6,900	1,090	5,200	1,700
55	Annie R. Finkelstein	10,000	1,127	5,600	4,400
57	Louis Rosenstein	13,300	1,161	5,800	7,500
59	Thomas Butler *et al.* trs.	8,100	1,195	6,000	2,100
61	Fred F. Blanchard tr.	7,000	700	3,500	3,500
63	Hyman A. Appleton	7,000	700	3,500	3,500
65	Hyman A. Appleton **Cor. Minot.**	7,300	580	3,500	3,800
69	Boston Elevated Ry. Co.	7,600	952	7,600	
71	Boston Elevated Ry. Co.	4,000	792	4,000	
73	Boston Elevated Ry. Co.	3,900	778	3,900	
75	Boston Elevated Ry. Co. **Cor. Willard.**	5,800	1,073	5,800	
81, 83	Boston Elevated Ry. Co.	11,900	2,160	11,900	
85	Boston Elevated Ry. Co.	9,100	1,080	4,600	4,500

THE NEW ENGLAND TRUST CO.
No. 135 Devonshire Street
BOSTON, MASS.

Interest allowed on deposits of $500 or over, subject to check and on time deposits as agreed.

No.	Owner	Total	Sq. Ft.	Land	Building
87	Boston Elevated Ry. Co.	$ 9,100	1,080	$ 4,600	$4,500
89	William E. Barrows Cor. Barton.	16,200	1,836	11,000	5,200
93	Hyman E. Cline	9,000	1,064	5,000	4,000
95	Hyman E. Cline	11,500	2,128	8,000	3,500
97	Francis C. Welch *et al.* trs.	4,600	1,000	4,000	600
99	Francis C. Welch *et al.* trs.	4,600	1,000	4,000	600
101	Francis C. Welch *et al.* trs.	5,300	1,000	4,500	800
8	Adolph Morse	9,700	1,050	4,700	5,000
10	David Cohen	9,500	1,050	4,700	4,800
12	Oscar Grosberg	10,200	1,050	4,700	5,500
14	Joseph Schneiderman	9,700	1,050	4,700	5,000
16	Arthur Reingold	8,100	1,050	4,700	3,400
18	Ida D. Brownstein	7,100	1,000	4,500	2,600
20	Sarah Epstein	7,200	1,000	4,500	2,700
22	Ida Freedman	8,700	910	4,100	4,600
24	Harlow H. Rogers T. T.	6,700	910	4,100	2,600
26, 26A	Mollie Alpert	8,900	910	4,100	4,800
28	Max Rosenthal	8,900	910	4,100	4,800
30	Max Rosenthal	8,900	910	4,100	4,800
32	Wilhelmina Rautenberg	7,400	970	4,400	3,000
34	Ida Freedman	6,500	988	4,400	2,100
36	Minnie Kervitsky	8,600	1,033	4,600	4,000
38	Ira Litchfield hrs.	6,300	1,000	4,500	1,800
40	Davis Kervitsky	6,600	801	3,600	3,000
42	Frederick W. Rogers tr.	7,000	896	4,000	3,000
44	Joseph Weinberg	7,300	816	3,700	3,600
46	Joseph Weinberg	7,300	816	3,700	3,600
48	Jacob M. Fleisher	7,500	782	3,500	4,000
50	Jennie Fleisher	7,200	819	3,700	3,500
52	Jacob Burack	8,700	1,050	4,700	4,000
54	Dora Zieman	9,900	1,050	4,700	5,200
56	Louis Zieman	10,400	1,113	5,000	5,400
58	Mendel Morse	10,800	1,279	5,800	5,000
60, 62	Philip Zalon Cor. Minot.	8,800	798	4,800	4,000

LYMAN STREET.

15	Betsey I. Levenson	10,500	950	4,500	6,000
17	Eva Bearse Cor. Leverett.	9,200	1,225	5,200	4,000
10, 12	Harris Swartz	26,200	2,950	11,500	14,700
14	Harris Swartz	11,300	852	5,300	6,000

J. SUMNER DRAPER
MARK TEMPLE DOWLING
Will Purchase Down Town and Back Bay Real Estate

LYNDE STREET.

No.	Owner	Total	Sq. Ft.	Land	Building
23	George U. Crocker *et al.*	$ 9,300	1,700	$ 6,800	$ 2,500
25	Myar Goldberg	9,300	1,700	6,800	2,500
27	Myar Goldberg	9,100	1,638	6,600	2,500
29	Patrick Sullivan *et al.*	9,700	1,670	6,700	3,000
31	Patrick Sullivan *et al.*	9,700	1,670	6,700	3,000
33	Henry J. Power	11,400	1,840	7,400	4,000
35	Eliza Carroll	11,400	1,840	7,400	4,000
37	Martha H. Bancroft	11,400	1,840	7,400	4,000
39	George Macomber	9,500	1,743	7,000	2,500
41	Lizzie H. Fowler	9,500	1,743	7,000	2,500
43	George Macomber	11,300	1,320	5,600	5,700
2, 4	Annie S. Penfield	21,000	5,300	18,500	2,500
10	Alden E. Viles *et al.*	9,200	1,622	5,700	3,500
12	Minnie Rosenfield	9,200	1,637	5,700	3,500
14	James F. Ryan	9,500	1,700	6,000	3,500
16	Michael Morrison	10,100	1,890	6,600	3,500
18	Charles Alperm	16,300	1,651	6,200	10,100
20	Louis Nizel *et al.*	32,000	3,377	11,800	20,200
26	Florence A. M. Thayer	16,500	2,600	7,800	8,700
28	David Feinzig *et al.*	21,100	2,420	8,500	12,600
30	Hyman Ectman	9,500	1,100	3,900	5,600
34	Julius Krinsky	21,100	2,420	8,500	12,600
36	Max Weitzski	13,900	1,604	5,600	8,300
40	Fannie Sokol	12,000	1,920	6,700	5,300
42	Annie Braman	13,500	1,575	5,500	8,000
44	Annie Braman	11,500	1,293	4,500	7,000

LYNDE STREET PLACE.

2	Felice Certosimo *et al.*	1,800	700	1,100	700

McLEAN STREET.

21	Lena Cowan	10,100	990	3,600	6,500
27	Nellie M. Lomasney	7,000	1,200	3,300	3,700
29	William Brick	6,300	955	2,600	3,700
31	Henry Gellin	7,000	1,200	3,300	3,700
33	Harris Swartz	12,300	1,200	3,300	9,000
35	Ida Rubinowitz	11,700	1,172	3,200	8,500
39	Margaret H. Porter	7,200	905	2,400	4,800

No.	Owner	Total	Sq. Ft.	Land	Building
41	Rebecca Leshefsky	$21,700	2,217	$6,700	$15,000
43	Jacob Greenberg	11,700	1,372	3,700	8,000
45	Sigmund Fine	11,200	1,144	3,200	8,000
47	Catherine F. Collins	6,800	935	2,800	4,000
49	David Mancovitz *et al.*	14,300	1,200	4,800	9,500
	Cor. Blossom.				
	Cor. Chambers.				
4, 6	Boston Lying-In Hospital	21,000	4,000	15,000	6,000
24	Boston Lying-In Hospital	73,100	12,455	40,500	32,600
	Cor. McLean Court.				
30	St. Joseph School Corp.	24,400	2,450	7,400	17,000
32	Fannie Pollock	23,000	2,400	6,600	16,400
34	Harris Swartz	12,600	2,400	6,600	6,000
36	Haskell Goldman	13,100	2,400	6,600	6,500

McLEAN COURT.

Estates taken for School Site, City of Boston.

MEDFORD STREET.

11	William H. Agry tr.	6,900	563	6,800	100
15	Margaret Kenney	9,000	1,318	8,900	100
17, 23	Thos. & E. J. Butler trs.	68,800	5,767	28,800	40,000
	Cor. Medford Court.				
4	Fred S. Hewitt	19,000	1,561	14,000	5,000
6, 10	Everett Torrey *et al.*	60,000	5,070	40,600	19,400
12, 18	Everett Torrey *et al.*	105,800	6,760	40,600	65,200
20, 24	Everett Torrey *et al.*	51,000	5,070	30,400	20,600

MERRIMAC STREET.

	Junc. Lancaster.				
113, 119	Charles P. Curtis	85,500	3,960	45,500	40,000
123, 125	Frank L. Dunne	15,500	1,532	13,000	2,500
127, 129	Gustavus H. Judd	9,300	1,040	8,800	500
131, 135	Murich Judd	21,100	2,369	20,100	1,000
139, 143	Lucy O. Lockhart *et al.*	117,600	4,857	82,600	35,000
	Cor. Causeway.				
	Cor. Chardon.				
58, 66	Francis W. Fabyan	104,300	5,955	98,300	6,000
70, 72	George F. McGahey	16,000	1,365	14,000	2,000

J. SUMNER DRAPER
MARK TEMPLE DOWLING
16 STATE STREET

No.	Owner	Total	Sq. Ft.	Land	Building
74, 76	George F. McGahey	$15,600	1,295	$14,600	$ 1,000
78, 80	Alexander McLean *et al.*	45,700	2,086	30,200	15,500
	Cor. Pitts.				
86, 88	C. B. Wheelock *et al.* trs.	38,100	2,300	31,100	7,000
90, 92	C. B. Wheelock *et al.* trs.	16,400	1,080	11,100	5,300
96	Wm. H. Ryan	15,100	1,400	11,600	3,500
98, 100	Adolphus Myers *et al.*	16,800	1,432	11,800	5,000
104	Farnsworth K. Baker *et al.*	19,600	1,400	11,600	8,000
106, 108	Fannie A. Tucker	14,900	1,433	11,800	3,100
112, 114	Francis J. Howard tr.	16,400	1,500	12,400	4,000
116, 124	H. Trasier Co., Inc.	113,500	7,883	50,500	63,000
r. 128	Maria C. Burke	3,300	424	3,000	300
132, 134	John Martin	23,800	2,475	22,300	1,500
136, 138	Fannie Herman	18,300	1,200	9,300	9,000
140, 142	Rebecca Silberstein *et al.*	42,600	2,466	27,100	15,500
	Cor. Norman.				
148	Philip Fosciglione *et al.*	24,800	1,380	16,600	8,200
150	Hugh J. Harvey tr.	14,000	1,030	9,500	4,500
152	Joshua Bennett hrs.	16,400	1,343	12,400	4,000
156, 160	Theodore H. Tindale	38,200	2,512	23,200	15,000
162, 164	Echel Herman	16,600	1,190	12,200	4,400
166, 168	Neil Doherty hrs.	19,700	1,180	13,900	5,800

MILTON STREET.

5	Minnie Missel	6,000	1,084	2,200	3,800
15, 17	Harris Swartz	4,000	515	900	3,100
19	Simon Goldman *et al.*	3,100	630	1,100	2,000
2	Jacob Goldstein	8,000	1,140	2,300	5,700
4	Yarne Congregation	4,000	1,132	2,300	1,700
6	Benjamin Abramovitz	6,000	900	1,800	4,200
6½	Benjamin Abramovitz	6,000	900	1,800	4,200
8	Joshua Bennett hrs.	2,500	915	1,500	1,000
10	Katherine H. Holden	2,500	800	1,400	1,100
12	Bessie Finkelstein	4,600	800	1,400	3,200
14	Louis Goldman	5,500	1,122	2,000	3,500
16	Louis Goldman	5,300	1,001	1,800	3,500

MINOT STREET.

3	William K. Porter hrs.	4,000	500	2,000	2,000
5	Rosie Rosenberg	8,100	771	3,100	5,000
7	Rosie Rosenberg *et al.*	10,100	1,150	4,600	5,500
9	Jacob Levine *et al.*	10,400	1,106	4,400	6,000
11	Morris Baker *et al.*	11,100	1,152	4,600	6,500
11B	Max Lebowich	10,000	995	4,500	5,500
13	Tobias Kolow	9,000	1,122	4,500	4,500

No.	Owner	Total	Sq. Ft.	Land	Building
15	Tobias Kolow	$ 9,200	1,122	$4,500	$4,700
17	Harry Levitov	9,800	1,200	4,800	5,000
19	Hyman A. Appleton	6,500	700	3,000	3,500
27	Philip Zalon	8,500	869	3,500	5,000
29	Philip Zalon	6,600	661	2,600	4,000
	Cor. Billerica.				
31	Max Zax	10,100	900	3,600	6,500
33	Bella Stone	6,300	937	3,300	3,000
39, 41	Abraham Shapiro *et al.* trs.	9,100	1,229	4,300	4,800
43, 45	Abraham Shapiro *et al.* trs.	7,400	978	3,400	4,000
47, 49	Abraham Shapiro *et al.* trs.	11,000	1,043	6,800	4,200
	Cor. Nashua.				
6	Max Simon	11,600	1,210	5,100	6,500
8	Ida Papert	10,500	1,176	4,700	5,800
10	Louis Saklad	10,100	1,185	4,700	5,400
12	Lewis B. Noyes	10,100	1,176	4,700	5,400
14	Fannie Krivitsky	9,300	1,176	4,700	4,600
16	Annie Cupilewich	9,300	1,176	4,700	4,600
18	Cong. Anshe Slavrita	8,500	1,120	4,500	4,000
20	Fannie R. Russell	8,300	1,064	4,300	4,000
22	Benjamin Bloom	8,000	1,064	4,300	3,700
24	Lottie Cohen	8,800	1,064	4,800	4,000
26	Boston Elevated Ry. Co.	9,200	1,064	6,400	2,800
	Cor. Lowell.				
	MT. VERNON STREET.				
31	United Soc. Christ'n Endeavor	27,300	1,669	20,000	7,300
33	United Soc. Christ'n Endeavor	22,000	1,735	13,900	8,100
35	United Soc. Christ'n Endeavor	20,700	1,669	12,500	8,200
37	Miriam P. Loring *et al.*	23,000	2,075	15,600	7,400
41	Abby J. Hastings	64,700	4,304	43,000	21,700
	Cor. Joy.				
8	Commonwealth of Mass.	37,400	2,149	32,200	5,200
10	Commonwealth of Mass.	34,100	2,067	20,700	13,400
12, 14	Commonwealth of Mass.	61,900	4,148	37,300	24,600
16	Robert Treat Paine	44,100	4,267	34,100	10,000
	MT. VERNON PLACE.				
1	George A. Goddard	43,300	2,341	32,800	10,500
2	Nathaniel H. Stone	22,500	1,500	13,500	9,000
3	John M. Forbes hrs.	20,200	1,360	10,900	9,300
5	John M. Forbes hrs.	52,600	3,600	28,800	23,800
6	Robert T. Paine *et al.* trs.	27,000	2,461	17,200	9,800

J. SUMNER DRAPER
MARK TEMPLE DOWLING
16 STATE STREET

No.	Owner	Total	Sq. Ft.	Land	Building
7	Mary C. Gray	$35,200	2,759	$19,300	$15,900
8	Fiske Warren	45,300	3,364	30,300	15,000

MYRTLE STREET.

	Cor. Hancock.				
1	Frank B. Roberts	16,600	1,725	8,600	8,000
5	Fannie A. Tinkham	12,000	1,535	7,700	4,300
7	Joseph B. Shrago	18,300	1,535	7,700	10,600
9	Joseph B. Shrago	17,800	1,564	7,800	10,000
11	William S. Brown	15,000	1,311	9,200	5,800
	Cor. Joy.				
2	Charles G. Way	21,300	1,512	12,800	8,500
4	Theodore W. Park	6,600	680	4,100	2,500
8	Louise E. Boyden *et al.*	6,600	680	4,100	2,500
10	Louise E. Boyden *et al.*	9,000	965	5,800	3,200
12, 14	Martha A. Boyden	14,000	1,483	11,700	2,300
	Cor. Joy.				

NASHUA STREET.

16	Jane E. Griffin	7,900	1,260	5,700	2,200
18	Frederick Lambrecht *et al.*	7,900	1,260	5,700	2,200
20	Joshua Bennett hrs.	8,100	1,275	6,100	2,000
22	Raphael Zolla	6,400	1,260	4,400	2,000
24	Francis J. Howard tr.	6,400	1,200	4,200	2,200
26	Francis J. Howard tr.	6,600	1,200	4,200	2,400
28	Bridget McManamin	6,200	1,200	4,200	4,000
30	Frederick W. Rogers tr.	6,200	1,200	4,200	2,000
32	Elizabeth J. Higgins	6,200	1,200	4,200	2,000
34	Mary J. McIntyre	6,300	1,200	4,200	2,100
36	Michael F. Fanning	7,000	1,200	4,200	2,800
38	Andrew O'Brien	6,300	1,200	4,200	2,100
40	Mary E. Nugent *et al.*	6,400	1,200	4,200	2,200
42	Mary Hayes	6,400	1,200	4,200	2,200
44	Martin M. Lomasney	5,900	990	3,500	2,400
46	Wm. F. Lowe *et al.*	5,900	990	3,500	2,400
48	Vito A. Romano	6,700	990	3,500	3,200
50	Daniel A. Downey	5,900	990	3,500	2,400
52	Louis H. Levenson	6,300	990	3,500	2,800
54	Daniel J. Kiley	6,200	1,100	3,900	2,300
56	James R. Murphy	5,900	1,100	3,900	2,000
58	Joseph A. McIntyre	5,900	1,100	3,900	2,000
60	Edward J. Jennings	5,900	1,100	3,900	2,000
62	Louis H. Levenson	5,900	1,100	3,900	2,000
64	Louis H. Levenson	5,900	1,100	3,900	2,000
68	Ruth Wolodsky	7,100	950	3,600	3,500

FRED'K O. WOODRUFF
BUSINESS PROPERTY BROKER 95 MILK STREET

FRED'K O. WOODRUFF
BUSINESS PROPERTY BROKER 95 MILK STREET

NORMAN STREET.

No.	Owner	Total	Sq. Ft.	Land	Building
5	Carmine Di Pritro	$12,700	1,083	$ 5,700	$ 7,000
7	Rosario Tortorella	13,100	1,153	6,100	7,000
9	Bertha Izenberg	7,600	1,150	4,600	3,000
13	Francesca Polumbo *et al.*	13,000	2,012	7,000	6,000
15	Betsey I. Levenson	7,400	842	3,400	4,000
17	Betsey I. Levenson	7,400	842	3,400	4,000
19	Mariano Di Blasi *et al.*	7,400	843	3,400	4,000
21	Rachael Levine	7,400	842	3,400	4,000
23	Abraham Shapiro tr. *et al.*	8,900	843	3,400	5,500
29	Luigi Di Circo *et al.*	13,000	1,247	5,000	8,000
31	Luigi Di Circo *et al.*	11,700	1,167	4,700	7,000
35	Salvatore Manoli	14,000	1,409	5,600	8,400
37	Antonio Magro	6,700	790	3,200	3,500
39	Josephine Chincholo	4,800	750	3,200	1,600
41	Josephine Chincholo	9,700	800	5,200	4,500
49, 51	Rebecca Silverstein	42,600	2,466	27,100	15,500
10	Concetta Fichera	7,400	856	3,200	4,200
12	Carmela Roberts	7,300	838	3,100	4,200
	City of Boston	393,100	24,889	74,600	318,500
	Cor. South Margin.				
44, 48	Anthony J. Brichieri	11,800	1,162	7,800	4,000

NORTH ANDERSON STREET.

No.	Owner	Total	Sq. Ft.	Land	Building
5	John D. Blake *et al.*	3,400	733	2,400	1,000
7	John D. Blake *et al.*	3,100	732	2,000	1,100
13	Esther Weiner	19,100	2,130	6,900	12,200
	Cor. Adams Place.				
15, 17	Jacob Goldstein	13,900	1,503	4,900	9,000
19	Jennie Abend	12,400	1,290	5,200	7,200
25	Harris Korolick	15,900	1,477	5,900	10,000
27	Ida Kock	7,300	1,116	3,100	4,200
29	Samuel Herman *et al.*	7,100	944	2,600	4,500
31	Simon Bluminfield	7,100	680	1,900	5,200
33	Harris Moskovitz	7,000	680	2,700	4,300
	Cor. Parkman.				
35	Harris Moskovitz	17,300	1,302	5,200	12,100
12	Jennie Carchmar	8,600	1,025	2,800	5,800
14	Ruben Hendel *et al.*	8,400	1,002	2,800	5,600
16	Israel Saltzman *et al.*	8,400	1,006	2,800	5,600
18	Israel Saltzman *et al.*	8,700	1,045	2,900	5,800

J. SUMNER DRAPER
MARK TEMPLE DOWLING
Will Purchase Down Town and Back Bay Real Estate

No.	Owner	Total	Sq. Ft.	Land	Building
20	Ida Lewis	$ 7,200	1,156	$ 3,200	$ 4,000
22	Joshua Bennett hrs.	5,100	1,107	3,000	2,100
24	Morris Luftman *et al.*	7,200	1,061	2,900	4,300
26	Hannah M. Kohn	7,200	836	2,300	4,900
28	Hannah M. Kohn	7,200	836	2,300	4,900
30	Carmine Minichiello *et al.*	6,500	836	2,300	4,200
32	Rosie Sawyer	7,500	847	2,500	5,000
34	Rosie Sawyer	7,500	828	2,500	5,000
36	Joseph Sloriansky *et al.*	14,700	1,043	4,700	10,000
	Cor. Parkman.				

NORTH GROVE STREET.

1	Nora J. Donahue	4,000	1,014	2,500	1,500
3	Mass. Gen. Hospital	3,900	840	2,100	1,800
5	Mass. Gen. Hospital	3,400	800	2,000	1,400
7	Geo. Monaghan hrs.	4,000	800	2,000	2,000
9	Laurence Bond tr. *et al.*	2,100	615	1,500	600
11, 19	Mass. General Hospital	18,800	7,100	17,800	1,000
21	Mass. General Hospital	4,400	800	2,400	2,000
	Cor. Parkman.				
	Mass. General Hospital *et al.*	34,300	15,258	34,300	
	Mass. General Hospital	15,000	3,500	7,900	7,100
	Cor. Church Place.				
8	Elizabeth Monahan	2,200	420	700	1,500
8½	Mass. General Hospital	1,000	324	400	600
10, 10½	Jacob Isenberg	8,600	2,587	6,500	2,100
	City of Boston	19,800	3,918	9,800	10,000
	City of Boston	164,100	45,152	101,600	62,500
	Cor. Fruit.				

NORTH RUSSELL STREET.

13	Frederic J. Stimson	11,800	1,774	5,800	6,000
15	Frederic J. Stimson	10,400	1,774	4,400	6,000
17	Edw. F. Whitney *et al.* trs.	10,400	1,774	4,400	6,000
19	Edw. F. Whitney *et al.* trs.	10,400	1,774	4,400	6,000
r. 29	Ira Litchfield hrs.	3,300	921	1,400	1,900
31	G. U. O. O. F. Asso.	25,000	2,500	6,900	18,100
35	Louis Cohen *et al.*	15,400	1,963	5,400	10,000
37	Louis Cohen *et al.*	15,100	1,837	5,100	10,000
39	Joseph Goldstein *et al.*	10,800	1,300	3,600	7,200
41	Annie Resnick	7,600	1,300	3,600	4,000
43, 44 *r.*	Frances E. Willard Set.	3,400	1,958	3,400	
49	Samuel Schenker	9,000	1,400	3,900	5,100
51	Jos. Charet	8,800	1,022	2,800	6,000
r. 51	Frances E. Willard Set.	600	327	600	
53	Fannie Goldfarb	12,900	1,790	4,900	8,000

No.	Owner	Total	Sq. Ft.	Land	Building
55	Ida Bassinow *et al.*	$13,000	1,824	$ 5,000	$ 8,000
57	Abraham Metzer *et al.*	11,700	1,344	3,700	8,000
59	Becky Silberstein *et al.*	16,900	1,685	6,700	10,200
	Cor. Eaton.				
10	Herbert M. Federhen tr.	4,800	583	3,500	1,300
14	Morris Levine	15,400	2,159	5,400	10,000
16, 18	Lena Rittenburg	19,500	2,548	6,500	13,000
22	Moses Levethan	19,600	2,047	6,600	13,000
24	Annie B. Parke	6,500	1,000	2,800	3,700
26	Lawrence Bond tr.	4,000	800	2,200	1,800
28	Hebrew Synagogue	25,000	4,930	13,600	11,400
30	Beth A. A. A. Sfard	4,000	800	2,200	1,800
32	Bessie Finkelstein	9,500	979	3,200	6,300
34	Thomas M. Smith	20,800	3,017	8,300	12,500
	Cor. Russell Place.				
34A	Jacob Short	16,800	2,049	5,600	11,200
34B	Jacob Short	16,700	2,004	5,500	11,200
36	Morris Schwartz	8,300	1,009	2,800	5,500
	Cor. Parkman.				
42	Joshua Bennett hrs.	11,300	2,243	7,300	4,000
46	Harris Rubin	13,000	1,790	5,000	8,000
	PARKMAN STREET.				
3	Hyman Kaplan	12,600	1,482	4,100	8,500
5	Ray H. Carver *et al.*	11,600	1,276	3,500	8,100
7	Hyman Kaplan	10,200	1,140	3,100	7,100
9	Jennie D. Steuer	10,500	1,150	3,200	7,300
11	Jennie D. Steuer	10,500	1,168	3,200	7,300
13	Morris Miller	12,500	1,406	3,900	8,600
15	Mary B. Cummings *et al.*	5,700	1,340	4,400	1,300
17	Shifra Greenberg	14,300	1,440	4,700	9,600
19	Asher Cohen *et al.*	11,600	1,340	4,400	7,200
21	Asher Cohen *et al.*	11,600	1,340	4,400	7,200
23	Louis Sherer	14,000	1,340	4,400	9,600
25	Polly Gefin	14,000	1,340	4,400	9,600
27	Hyman Spitz *et al.*	14,000	1,340	4,400	9,600
29	Joshua Bennett hrs.	5,500	1,338	4,300	1,200
	Cor. North Anderson.				
31	Mass. Gen. Hospital	203,600	10,400	41,600	162,000
	Cor. North Grove.				
2	Morris Schwartz	14,600	1,425	4,600	10,000
4	Morris Schwartz	7,700	974	2,700	5,000

J. SUMNER DRAPER
MARK TEMPLE DOWLING
16 STATE STREET

No.	Owner	Total	Sq. Ft.	Land	Building
6	Etta Gruber	$ 6,700	860	$ 2,400	$ 4,300
8	Eli Gruber	7,800	1,100	3,000	4,800
10	Jennie Levine	7,200	1,140	3,100	4,100
12	Rachael Moskovitz	7,700	1,026	2,800	4,900
14	Abram Krasinsky	7,000	852	2,300	4,700
16	Simon Burman	6,900	852	2,300	4,600
18	Minnie Callum	6,200	835	2,300	3,900
20	Asher Cohen *et al.*	10,000	1,056	4,000	6,000
	Cor. Blossom.				
38	Simon Bloomfield	4,000	716	2,100	1,900
42	Mass. Gen. Hospital	2,100	636	1,400	700
44	Mass. Gen. Hospital	2,500	700	1,800	700

PITTS STREET.

11	Ira Litchfield hrs.	15,400	1,908	8,100	7,300
15	Florinda Janini	16,400	1,750	7,400	9,000
19	Joseph Sicari	16,900	1,560	6,600	10,300
23	Annie M. Scalia *et al.*	9,400	1,500	6,400	3,000
25	Joseph Sicari	16,400	1,616	6,900	9,500
29	Charles Weiner	15,900	1,635	6,900	9,000
33	Charles Weiner	16,000	1,637	7,000	9,000
37, 39	Helen Collamore	9,100	1,943	8,300	800
41, 45	Thomas P. Beal *et al.* trs.	47,400	3,625	15,400	32,000
47, 49	Antonio Sansone	28,700	2,800	12,700	16,000
51, 53	George Wilcomb	124,000	5,057	24,000	100,000
63, 65	Erastus B. Badger *et al.*	38,000	3,795	18,000	20,000
67, 69	Erastus B. Badger *et al.*	28,300	2,598	12,300	16,000
73, 75	Erastus B. Badger *et al.*	43,300	3,200	19,200	24,100
12	Timothy Davis *et al.*	6,900	1,133	5,400	1,500
14	Salvatore Patti	10,800	1,134	4,300	6,500
18	J. Arthur Jacobs	6,800	1,140	4,300	2,500
22	Francis C. Welch tr.	8,600	1,900	7,100	1,500
24	Francis C. Welch tr.	6,000	1,200	4,500	1,500
26	Michael J. Shanahan	6,000	1,271	4,800	1,200
30	Albert Brown hrs.	6,400	1,080	4,100	2,300
	Cor. Pitts Court.				
32, 36	Wm. A. Gaston *et al.* trs.	48,300	4,100	13,300	35,000
38	Robert Codman *et al.* trs.	10,500	1,600	6,000	4,500
	Cor. Standish Court.				
r. 38	William A. Gaston *et al.* trs.	1,100	500	1,100	
40	Mary L. Ryan	10,100	1,302	4,900	5,200
r. 42	Mary L. Ryan	3,000	1,677	2,500	500
44, 46	Erastus B. Badger	75,100	8,026	40,100	35,000
	Cor. South Margin.				

A. B. SEE ELECTRIC ELEVATORS

Minot Bldg., 111 Devonshire St., Boston

POPLAR STREET.

No.	Owner	Total	Sq. Ft.	Land	Building
	Cor. Chambers.				
1	Geo. L. Kilgore	$ 8,400	1,118	$ 5,600	$ 2,800
3	W. E. Hebrew Free School	10,500	1,200	4,500	6,000
5	Louis H. Levenson	13,400	1,300	4,900	8,500
7	Harris Leshefsky	13,300	1,300	4,200	9,100
9	Louis Geisinger	6,800	816	2,200	4,600
11	Louis Geisinger	6,900	841	2,300	4,600
13	Fannie Tarlinsky	10,800	1,200	3,300	7,500
	City of Boston	31,500	5,924	16,300	15,200
19	Jacob H. Levine	11,000	1,100	3,000	8,000
21, 23	Jacob H. Levine	14,700	1,700	4,700	10,000
25	Lewis Yanofsky	9,400	1,250	3,400	6,000
27	David Kaplan	9,100	1,128	3,100	6,000
29	Nathan Canter	9,400	1,190	3,300	6,100
31	Fanny Tarlinsky	8,300	1,200	3,300	5,000
33	Bertha Goldstein	8,000	1,200	3,300	4,700
35	Leopold Sigel *et al.*	9,800	1,242	3,400	6,400
37, 39	David Gelman	26,100	3,083	8,500	17,600
45	Joshua Bennett hrs.	5,700	920	2,500	3,200
47	John T. Bergin	6,000	991	2,700	3,300
49, 51	Harry Shaman *et al.*	28,000	3,648	8,200	19,800
55	Henry Lesser	22,600	2,160	8,600	14,000
	Cor. Spring.				
65	Annie Szalasnisky	6,900	1,300	3,300	3,600
67	Jacob M. Koven	9,400	1,400	3,500	5,900
71	Congregation Mishkan, etc.	9,300	1,418	3,500	5,800
73	Pauline Robinson	8,300	1,100	2,800	5,500
75	Katherine H. Holden tr.	4,700	973	2,400	2,300
77	Max Woronoff *et al.*	7,200	1,000	2,500	4,700
79	Ida Harlover	7,800	1,020	2,600	5,200
81	Hyman E. Kline	4,200	754	1,700	2,500
83	Hyman E. Kline	10,900	1,356	3,400	7,500
85	Frieda Marram	11,500	1,975	4,900	6,600
87	Joshua Bennett hrs.	5,300	1,177	2,900	2,400
89	Joshua Bennett hrs.	6,400	1,050	3,400	3,000
	Cor. Brighton.				
91	William K. Porter hrs.	4,100	500	1,600	2,500
93	Samuel Cline	9,900	1,305	3,300	6,600
95	Levi Echicovitz	8,100	1,048	2,600	5,500
	Cor. Charles.				
16	Harry Bachner *et al.*	12,800	1,475	4,100	8,700
18	Jennie Moses *et al.*	12,000	1,480	3,700	8,300
20	Bella Isenberg	12,200	1,433	3,600	8,600

J. SUMNER DRAPER
MARK TEMPLE DOWLING
Will Purchase Down Town and Back Bay Real Estate

No.	Owner	Total	Sq. Ft.	Land	Building
22	Bella Isenberg	$12,500	1,456	$3,600	$ 8,900
24	Myer W. Peitchel *et al.*	9,400	1,462	3,700	5,700
26	Rubin Kolcokfsky	12,800	1,400	3,500	9,300
28	Ida Brown	8,900	1,400	3,500	5,400
30	John Marcus	11,300	1,400	3,500	7,800
32	John Marcus	11,300	1,400	3,500	7,800
34	Michael Snider	13,900	1,400	3,900	10,000
38	Harris Shapiro	13,900	1,400	3,900	10,000
40	Ira Litchfield hrs.	8,400	1,500	3,800	4,600
42	Samuel Lebowich	10,600	1,404	3,500	7,100
46	Rebecca Segal	10,800	1,441	3,600	7,200
48	Morris L. Hootstein	13,300	1,489	3,700	9,600
50	Morris Goldstein	12,300	1,490	3,700	8,600
52	David Feinzig *et al.*	12,400	1,500	3,800	8,600
54	Nathan Hutwitz	13,800	1,520	3,800	10,000
56	Nathan Kandall	13,900	1,560	4,300	9,600
60	Solomon Levitt	7,600	786	2,600	5,000
64	Abe R. Hyde	11,300	1,226	4,900	6,400
	Cor. Spring.				
66, 68	Katherine H. Holden	7,100	1,040	3,600	3,500
70	Katherine H. Holden	4,200	800	2,000	2,200
72	Daniel J. Cronin *et al.*	3,500	709	1,600	1,900
74	Joseph Lanes	5,800	709	1,800	4,000
76	Mary A. McGrath	4,000	714	2,000	2,000
78	Mary A. McGrath	5,400	710	2,100	3,300
	Cor. Kennard Ave.				
82, 84	Abraham London	13,300	1,482	4,400	8,900
86	Rebecca Packer	6,000	737	1,800	4,200
88	Rebecca Packer	6,000	732	2,000	4,000
92	Benjamin Bornstein	5,200	503	1,400	3,800
94	Benjamin Bornstein	4,600	414	1,100	3,500
100	Ida Margolies	13,300	1,509	5,300	8,000
	Cor. Brighton.				
102	Solomon Solomont	10,500	1,292	2,900	7,600
104	Solomon Solomont	13,800	1,615	4,800	9,000
	POPLAR PLACE.				
1	Joshua Bennett hrs.	5,900	1,650	3,700	2,200
5	Rebecca B. Warren *et al.* trs.	2,500	800	1,200	1,300
2	Joshua Bennett hrs.	2,800	701	1,100	1,700
4	George H. Tinkham	2,800	760	1,100	1,700
6	George H. Tinkham	2,800	753	1,100	1,700
	PORCELAIN PLACE.				
2	Max Lebowich	2,300	779	1,400	900
3	Max Lebowich	2,000	727	1,200	800
4	Max Lebowich	3,000	1,211	2,100	900

PORTLAND STREET.

No.	Owner	Total	Sq. Ft.	Land	Building
	Cor. Traverse.				
133, 137	C. E. Cotting *et al.* trs.	$119,400	4,924	$103,400	$16,000
139, 147	Grant Walker *et al.*	63,500	3,829	55,500	8,000
153	Anna M. Slade *et al.*	22,600	1,730	21,600	1,000
155, 157	John J. Glennon	44,300	3,460	43,300	1,000
169, 171	Simon Barnard	28,800	2,295	26,400	2,400
173, 177	Sanford F. Petts	97,300	3,708	46,400	50,900
195, 201	H. Hollis Hunnewell dev.	75,800	3,825	49,700	26,100
	Cor. Causeway.				
130, 132	Sarah E. Jenks	38,000	1,000	33,000	5,000
	Junc. Merrimac.				
134, 142	Kath. A. Tarbell *et al.* trs.	152,000	6,000	102,000	50,000
	Cor. Traverse.				
146, 160	Sylvester Bowman hrs.	226,800	19,000	194,800	32,000
174	P. Bent Brigham Hosp.	181,900	8,753	91,900	90,000
178, 184	P. Bent Brigham Hosp.	165,500	8,146	85,500	80,000
186, 190	P. Bent Brigham Hosp.	328,200	9,508	266,200	62,000
	Cor. Causeway.				

PROSPECT STREET.

9	Julia Graustein	3,200	380	2,900	300
11	Julia Graustein	3,900	450	3,400	500
13	Julia Graustein	5,000	527	4,000	1,000
15	William K. Porter hrs.	5,800	1,251	5,000	800
17	Pasquale Palumbo	11,200	1,962	7,200	4,000
21	P. Robert Greene	2,800	645	2,400	400
23	Betsey I. Levenson	10,800	712	5,300	5,500
	Cor. Lyman.				

RANSOM COURT.

4	Betsey I. Levenson	2,100	600	1,400	700
5	Betsey I. Levenson	2,100	600	1,400	700

RIDGEWAY LANE.

17	Fannie M. Parker	3,000	540	1,600	1,400
21	Walter L. Burrage *et al.* trs.	6,000	595	1,800	4,200
23	James A. Waters tr.	4,500	540	1,600	2,900
39	First M. E. Church	3,000	650	2,300	700
55	Frederic Guild *et al.*	3,000	450	1,800	1,200

RUSSELL PLACE.

1	Wolf Zimerman *et al.*	1,100	638	1,100	
4	Jacob Short	1,300	740	1,300	

J. SUMNER DRAPER
MARK TEMPLE DOWLING
16 STATE STREET

No.	Owner	Total	Sq. Ft.	Land	Building
5	Odel Rivitz	$2,500	1,000	$ 1,800	$ 700
6	Odel Rivitz	2,500	1,000	1,800	700
7	Odel Rivitz	2,300	727	1,300	1,000

SEABURY PLACE.

Estates taken for City of Boston, Schoolhouse Site

SOUTH MARGIN STREET.

		Cor. Pitts.				
1,	5	Samuel Dubinsky *et al.*	30,000	2,785	13,900	16,100
7,	9	Rosario Tutorella	20,900	1,957	6,400	14,500
	11	Nunziata L. Fuccillo	5,700	927	3,200	2,500
	13	Francis J. Howard tr.	5,300	855	3,300	2,300
	15	Francis J. Howard tr.	8,700	1,300	4,200	4,500
	17	Margherita Sansone	8,800	791	2,800	6,000
	25	Antonio De More *et al.*	10,300	1,228	4,000	6,300
	29	Guiseppe Silvestro *et al.*	15,500	1,805	5,900	9,600
	33	Guiseppe Silvestro *et al.*	10,600	1,218	4,300	6,300
	37	Adelaide Pagliorula *et al.*	8,800	1,225	4,600	4,200
	37A	William I. Karp	16,500	1,208	8,500	8,000
		Cor. Norman.				
	45	Anthony A. Brichieri	9,200	1,370	6,200	3,000
	49	Joshua Bennett hrs.	6,600	1,104	4,100	2,500
	51	Teresa Tomio	9,100	1,080	4,100	5,000
	53	Patrick J. Swift	7,600	1,169	4,400	3,200
55,	57	Abele G. Panico	7,400	1,169	4,400	3,000
	59	Matthew Kelly	8,000	1,169	5,000	3,000
	12	Erastus B. Badger	7,300	1,025	3,300	4,000
16,	18	William H. Ryan	17,800	3,170	10,300	7,500
	20	Carmelo Spinale	19,200	1,869	11,200	8,000
		Cor. Hale.				
	28	Gaetana Saraceno	29,800	1,996	13,000	16,800
	30	Margaret Sansone	11,300	1,310	4,300	7,000
	34	Margaret Sansone	8,400	1,960	6,400	2,000
		City of Boston	393,100	24,889	74,600	318,500
		Cor. Norman.				
	54	Mary J. Daniels	4,400	800	3,000	1,400
	56	J. Alfred Mitchell tr.	6,100	750	4,700	1,400

SPRING STREET.

5	Barnard Epstein *et al.*	8,400	964	3,400	5,000
7	Harris Tarlinsky	10,200	1,720	5,200	5,000

No.	Owner	Total	Sq. Ft.	Land	Building
9	Beckie Zimmerman	$ 9,500	1,016	$ 3,000	$ 6,500
r. 11	Lena Levenson	3,500	1,117	1,400	2,100
13	Ida Gordon	6,000	975	2,900	3,100
15	Annie Yoffa	15,300	1,700	5,100	10,200
17	Samuel Gross *et al.*	15,900	1,745	5,200	10,700
19	Abraham S. Bearse	11,800	1,174	5,900	5,900
	Cor. Chambers.				
27, 29	Jacob Oshry *et al.*	22,000	1,320	6,600	15,400
31, 35	Simon Mazur	25,700	5,784	17,400	8,300
	Cor. Milton.				
37	Katherine H. Holden	5,500	1,000	3,000	2,500
39	Ida Shapiro	8,500	1,000	2,800	5,700
41	Joshua Bennett hrs.	5,600	1,027	2,800	2,800
43	Joshua Bennett hrs.	5,600	1,027	2,800	2,800
45	Jacob Isenberg	9,000	1,002	3,500	5,500
	Cor. Poplar.				
49	Goldie Stein	5,000	660	2,000	3,000
51	Max Harpel	12,500	1,334	4,000	8,500
53	Jacob Goldberg	12,000	1,310	4,000	8,000
55	Max Finkelstein	4,900	525	1,600	3,300
57	Joshua Bennett hrs.	3,900	694	2,100	1,800
59	Annie Greenberg	7,400	792	2,400	5,000
61	Mary Kaplan	13,300	1,066	5,300	8,000
	Cor. Allen.				
	Cor. Leverett.				
2	Geo. H. Tinkham surv'g tr.	8,400	900	4,500	3,900
4	Annie Cohen *et al.*	9,700	924	3,700	6,000
6	Morris Berkowitz	8,200	924	3,000	5,200
8	Mollie Alpert	8,500	1,000	3,000	5,500
10	Max Levin devs. *et al.*	6,200	898	2,700	3,500
12	Fannie Herman	6,200	897	2,700	3,500
14	Ida Rubinowitz	6,200	847	2,500	3,700
16	Henry Lesser	12,300	1,715	5,100	7,200
18	Henry Lesser	12,800	1,716	5,600	7,200
26, 28	Hyman Alman	35,500	1,789	9,800	25,700
	Cor. Chambers.				
30	Bessie Prevoir	15,700	1,756	5,700	10,000
32	Michael Snider	14,200	1,600	5,200	9,000
36	Henry Lesser	10,300	1,000	3,300	7,000
40, 42	Henry Lesser	22,600	2,160	8,600	14,000
48	Louis Sundook	7,100	971	2,900	4,200
50	Abraham Fredman	7,900	1,344	3,700	4,200
52	Gertrude Gruber	7,600	1,274	3,500	4,100
54	Charlotte Mendelsohn	8,600	1,126	3,100	5,500
56, 58	Rebecca Dinner	15,900	1,797	5,400	10,500
62	Sarah S. Berman	13,700	1,100	5,500	8,200
	Cor. Allen.				

J. SUMNER DRAPER
MARK TEMPLE DOWLING
Will Purchase Down Town and Back Bay Real Estate

SPRING STREET COURT.

No.	Owner	Total	Sq. Ft.	Land	Building
1	William K. Porter devs.	$ 2,000	700	$ 1,000	$ 1,000
2	Mabel B. Moses	2,000	700	900	1,100
3	Mabel B. Moses	1,600	618	800	800
4	Mabel B. Moses	2,000	1,000	1,200	800
5	Michael Andelman	2,500	787	1,300	1,200

STANIFORD STREET.

1	Marietta C. Wright	14,000	1,900	11,400	2,600
3	Gilman Tyng	12,000	1,900	9,500	2,500
5	Beckie Silberstein *et al.*	19,900	1,900	9,500	10,400
7	David Galles	12,000	1,900	9,500	2,500
9	David Galles	11,000	1,600	8,000	3,000
	Cor. Staniford Place.				
11	Francesco LaCorcia *et al.*	31,200	2,655	13,300	17,900
13	Domenico Latorraca *et al.*	8,200	1,170	4,700	3,500
15	Daniel A. Cronin	8,300	1,200	4,800	3,500
17	Albert Brown hrs.	12,000	2,000	8,000	4,000
	Cor. Green.				
21	Moorfield Storey	19,500	1,430	12,500	7,000
23	Charles Harris	19,600	1,160	12,200	7,400
63, 67	Sarah E. Jenks	34,000	1,573	27,900	6,100
69	John A. Ryan	12,500	1,081	10,000	2,500
73, 75	Frank A. Nay *et al.* trs.	15,000	973	8,500	6,500
77, 79	Ignatz Witzkowsky	10,400	900	7,900	2,500
81	Charlotte H. Eaton hrs.	8,800	917	7,300	1,500
85	Hannah Sonnabend	10,100	913	7,300	2,800
91, 93	William K. Porter devs.	25,600	2,074	15,100	10,500
99	William K. Porter devs.	9,800	1,000	7,300	2,500
103	William K. Porter devs.	10,300	1,000	7,300	3,000
105, 107	Charles C. Hamilton	8,200	792	5,700	2,500
109, 111	William K. Porter devs.	8,900	900	6,400	2,500
113, 115	William K. Porter devs.	8,200	792	5,700	2,500
119	William K. Porter devs.	7,800	735	5,300	2,500
121, 125	William K. Porter devs.	7,200	627	6,300	900
	Cor. South Margin.				
129, 135	Geo. F. McGahey	54,600	2,460	40,600	14,000
	Cor. Merrimac.				

10	Geo. C. Shattuck hrs.	4,600	800	4,000	600
r. 12	Geo. C. Shattuck hrs.	2,700	800	2,200	500
r. 14	Geo. C. Shattuck hrs.	2,700	800	2,200	500
16	Geo. C. Shattuck hrs.	4,400	800	3,800	600

A. B. SEE ELECTRIC ELEVATORS

Minot Bldg., 111 Devonshire St., Boston

No.	Owner	Total	Sq. Ft.	Land	Building
18, 20	Geo. C. Shattuck hrs.	$ 8,900	1,900	$ 8,000	$ 900
22	Geo. C. Shattuck hrs.	10,000	1,700	8,000	2,000
26	Victor Rottenberg	20,600	2,030	9,600	11,000
28	David Galles	14,100	1,480	6,300	7,800
30	David Galles	18,600	1,781	8,500	10,100
32	Otis Munroe hrs.	11,000	1,900	9,000	2,000
34	Catherine A. Doyle	11,000	1,900	9,000	2,000
36	Julius Krinsky	18,400	1,862	9,300	9,100
38	Julius Krinsky	18,400	1,863	9,300	9,100
40	A. S. Hirshberg *et al.*	19,300	1,458	7,300	12,000
42	William S. Carter tr.	9,800	1,457	7,300	2,500
44, 46	William S. Carter *et al.*	11,900	1,500	10,100	1,800
82	Chas. E. Cotting *et al.* trs.	12,700	444	10,200	2,500
84, 86	Charles E. Merrill	17,200	1,050	9,200	8,000
90	Katherine H. Holden	9,500	513	4,500	5,000
92, 96	Oliver J. Gilman *et al.* Cor. Lyman.	28,500	1,450	14,500	14,000
100, 104	F. E. Buxton tr.	17,400	1,225	12,900	4,500
106	Isaac Bornstein *et al.*	10,100	653	5,900	4,200
108	Bertha Isenberg	8,300	586	4,800	3,500
112	Reuben Federman	9,600	613	5,100	4,500
114	Isaac Lappin	10,000	667	5,500	4,500
118	Isaac Lappin	10,300	700	5,800	4,500
120	Meyer Goldstein Cor. South Margin.	9,700	586	6,200	3,500
122	Alice Bradlee	8,200	511	4,900	3,300
124, 126	W. Dudley Cotton, Jr., *et al.* trs.	20,000	970	10,000	10,000
136	Isaac Butterfield hrs. Cor. Merrimac.	36,900	1,422	24,900	12,000
	STANIFORD PLACE.				
1	James W. French *et al.* trs.	6,300	850	2,800	3,500
2	James W. French *et al.* trs.	3,500	700	2,300	1,200
3	N. Helen Fitts	3,300	650	2,100	1,200
4	Adelaide E. Mann	3,000	600	2,000	1,000
6, 7	Russell D. Elliott	5,000	850	2,800	2,200
8	Russell D. Elliott	3,800	475	1,800	2,000
9	Russell D. Elliott	3,300	475	1,500	1,800
10	Russell D. Elliott	3,300	476	1,500	1,800
11	John F. McNamee tr.	3,500	530	1,700	1,800
12	John F. McNamee tr.	3,700	530	1,700	2,000
	TEMPLE STREET.				
7	David T. Montague	15,500	1,660	11,600	3,900
9	Edward J. Fetherston *et al.*	16,500	2,180	12,000	4,500
11	Max Gilman	19,700	2,015	10,100	9,600

J. SUMNER DRAPER
MARK TEMPLE DOWLING
16 STATE STREET

No.	Owner	Total	Sq. Ft.	Land	Building
13	Ellen Frances Barnard	$15,000	1,900	$ 9,500	$ 5,500
15	Wm. H. Abercrombie	15,000	2,028	10,100	4,900
19	William F. Donovan tr.	14,000	1,300	6,500	7,500
21, 23	Nyman Gadless	27,900	2,380	11,900	16,000
25	Millie Burgin	20,600	1,915	9,600	11,000
27	Morris Botman	20,500	1,858	9,300	11,200
31	Bridget A. Bornwell	22,000	1,869	9,300	12,700
33	Wm. F. Lowe	12,700	1,848	9,200	3,500
35, 37	Mary B. Cummings *et al.*	46,000	4,180	20,900	25,100
39	Mary G. Galvin	10,000	1,247	6,200	3,800
	First Methodist Church	54,000	7,200	36,000	18,000
51	H. W. Baxter, Jr., *et al.* trs.	18,200	3,038	15,200	3,000
53	James Bowen hrs.	14,000	2,047	10,200	3,800
55	Frederic Guild *et al.*	9,500	1,250	6,300	3,200
55½	Frederic Guild *et al.*	3,000	750	2,400	600
57	Frederic Guild *et al.*	8,500	1,240	6,200	2,300
59	Frederic Guild *et al.*	13,000	1,240	7,400	5,600

4	Dexter Roby hrs.	18,000	1,450	10,900	7,100
6	Jennie H. Wallace	13,700	1,450	8,700	5,000
14	Jeannete Peyser	12,500	1,320	7,300	5,200
16	Daniel A. Cronin	9,700	1,320	7,300	2,400
18	Beatrice M. McArthur	11,000	1,313	7,200	3,800
20	William F. Lowe	11,300	1,360	7,500	3,800
22	Emery B. Moore *et al.* trs.	10,000	1,250	6,200	3,800
24	Hannah Sonnabend	10,500	1,102	6,200	4,300
26	John Groves	14,100	1,420	7,100	7,000
28	David Simonds hrs.	11,000	1,400	7,000	4,000
30	Isabella F. Ryan	10,700	1,400	7,000	3,700
32	Franklin M. Peavey	10,700	1,400	7,000	3,700
34	Charlotte H. Eaton hrs.	11,000	1,400	7,300	3,700
36	Mary E. Kimball	11,500	1,479	7,800	3,700
38	Maria L. Reed	12,000	1,659	8,200	3,800
40	Lucy A. Clarke	13,000	1,676	8,000	5,000
44	Soc. St. John the Evangelist	7,000	1,250	5,500	1,500
46	Russell S. Lord *et al.*	7,000	1,317	5,900	1,100
48	John McGahey	9,000	1,000	5,000	4,000
50	Theodore C. Miller	9,500	1,115	5,500	4,000
52	Lorett H. Sumner	16,500	1,113	5,500	11,000
54	Max Stiller	11,000	1,112	5,500	5,500
56	Benjamin Fitch	12,800	1,552	7,800	5,000
58	Horace W. Baxter, *et al.* trs.	11,300	1,249	6,600	4,700
60, 64	John C. Brooks	9,000	632	4,400	4,600

THE NEW ENGLAND TRUST CO.
No. 135 Devonshire Street
BOSTON, MASS.

Acts as Custodian of Property or as Agent on Real Estate during absence of owner.

TRAVERSE STREET.

No.	Owner	Total	Sq. Ft.	Land	Building
18, 22	George F. Monahan	$ 30,000	1,098	$ 22,000	$ 8,000
42	Patrick A. Sullivan	26,600	1,522	25,100	1,500
44, 46	Patrick A. Sullivan	116,600	3,553	106,600	10,000
	Cor. Canal.				
88, 90	Boston Protective Dept.	16,400	1,080	11,900	4.500
96	Boston Protective Dept.	7,400	746	6,200	1,200
	Cor. Washington St. North.				

UNION PLACE.

	Cor. Wall.				
1	Ira Litchfield hrs.	4,200	434	1,700	2,500
3	Ira Litchfield hrs.	2,900	433	1,200	1,700
5	Ira Litchfield hrs.	2,700	433	1,000	1,700

WALL STREET.

1	Sarah Cohen	13,100	962	4,800	8,300
3, 3A	Max H. Morse	12,500	1,400	4,200	8,300
5	Catherine Farley	7,800	1,432	4,300	3,500
7	Max H. Morse	9,000	1,500	4,500	4,500
9	Yente Feinberg	6,000	616	2,000	4,000
11	Nathan Schwartz	11,500	1,250	5,000	6,500
21	Solomon Levitt	12,200	1,240	4,700	7,500
23	Simon Mazur *et al.*	11,200	1,350	4,400	6,800
25	Mendel Morse	14,300	1,230	4,300	10,000
27	Mendel Morse	7,800	600	2,100	5,700
29	Mendel Morse	7,800	600	2,100	5,700
35	Morris Gordon	9,900	1,320	4,600	5,300
37	Joseph Weinberg	9,100	1,082	3,500	5,600
39	Joseph Weinberg	9,300	1,129	3,700	5,600
41	Joseph Weinberg	9,300	1,153	3,700	5,600
43	Joseph Weinberg	9,100	1,080	3,500	5,600
45	Joseph Green	8,000	1,080	3,500	4,500
47	Jacob Spear	7,500	1,080	3,500	4,000
49	Isaac Cupilevich *et al.*	8,300	1,320	4,300	4,000
51	Abraham Mikels	7,300	1,320	4,300	3,000
53	John M. Doherty tr.	8,400	1,359	4,400	4,000
4	Mendel Morse	6,400	1,000	3,000	3,400
6	Dora Shlager	6,400	1,000	3,000	3,400
8	Hyman Cohen	7,600	1,000	3,000	4,600
10	Benjamin Schwartz	6,000	1,000	3,000	3,000
12	Yetta Schwartz	5,800	1,000	3,000	2,800

J. SUMNER DRAPER
MARK TEMPLE DOWLING
Will Purchase Down Town and Back Bay Real Estate

No.	Owner	Total	Sq. Ft.	Land	Building
14	Fannie Tarlinsky	$ 7,000	995	$ 3,000	$ 4,000
16, 18	Fannie Tarlinsky	8,600	655	3,600	5,000
	Cor. Cotting.				
20, 24	Sarah Kroll	27,900	2,428	12,100	15,800
	Congregation Beth Jacob	21,000	3,649	12,800	8,200
30	Congregation Beth Jacob	6,800	1,375	4,800	2,000
32	Mendel Morse	10,500	997	3,500	7,000
34	Jacob Goldberg	9,500	968	3,400	6,100
36	Jennie Gordon	5,600	927	3,200	2,400
38	Guiseppe Valenti *et al.*	7,800	889	3,100	4,700
40, 42	Mendel Morse *et al.*	18,400	1,842	6,400	12,000
44	Max H. Morse	5,100	760	2,700	2,400
46	Mary E. Clark	5,200	800	2,800	2,400
48	Theresa I. Delaney	5,200	666	2,700	2,500
50	Richard Morrison dev.	5,000	619	2,500	2,500
52, 54	Richard Morrison dev.	5,000	548	2,500	2,500

WASHINGTON STREET (NORTH).

88	Boston Protective Dept.	20,800	1,392	18,800	2,000
	Cor. Traverse.				
90	E. J. Hammond *et al.* trs.	11,200	1,249	11,200	
100	Pasquale Zarella	4,100	292	4,100	
	Junc. Medford.				
106	Hartley F. Atwood	11,200	1,013	11,100	100
108, 114	Hartley F. Atwood	11,200	1,108	11,100	100
	Paul B. Watson *et al.* trs.	1,000	55	900	100
124	Thomas Butler *et al.* trs.	3,100	282	3,100	
126, 132	Agnes G. McGaw	39,100	2,160	20,000	19,100
	Edmund D. Codman *et al.*	508,600	25,730	83,600	425,000
160	Edmund D. Codman *et al.*	130,300	32,929	82,300	48,000

WILLARD STREET.

7	Everett Kerstein	9,200	1,275	3,800	5,400
9	Fannie Mayhofer *et al.*	7,700	1,218	3,700	4,000
11	Wincenta Kodzis	8,100	1,218	3,700	4,400
13	Pauline Robinson	8,200	1,229	3,700	4,500
15	Pauline Robinson	5,700	1,218	3,700	2,000
17	Louis Freeman	9,200	1,218	3,700	5,500
19	Dora Schlager *et al.*	11,000	1,330	4,000	7,000
21	Morris L. Hootstein	11,000	1,325	4,000	7,000
23	William Myers	8,800	1,324	4,000	4,800

8	Daniel Kelleher	6,500	1,254	4,100	2,400
10	Etta Wolf	9,500	1,254	4,100	5,400

THE NEW ENGLAND TRUST CO.
No. 135 Devonshire Street
BOSTON, MASS.

Safe Deposit Boxes, affording absolute security for Bonds, Deeds and other papers, are rented at reasonable prices.

No.	Owner	Total	Sq. Ft.	Land	Building
12	Joseph Wolfe	$8,600	1,254	$4,100	$4,500
14	Etta Kerstein *et al.*	8,500	1,254	4,100	4,400
16	Rosie Rosengard	7,400	1,054	3,400	4,000
18	Joseph H. Citron	7,400	1,054	3,400	4,000
20	Hyman Lieb	8,400	1,140	3,700	4,700
22	Boston Elevated Ry. Co.	3,600	1,094	3,600	
24	Boston Elevated Ry. Co.	3,800	1,083	3,800	

WARD 9.

Beginning at the intersection of West Dedham and Tremont streets; thence through the centre of Tremont street to Castle street; thence through the centre of Castle street and Motte street to Harrison avenue; thence through the centre of Harrison avenue to Way street; thence through the centre of Way street to Broadway; thence through the centre of Broadway to Fort Point channel; thence by Fort Point channel to the southerly side of Dover street bridge; thence by the southerly side of Dover street bridge to the harbor commissioners' line on the easterly side of Fort Point channel; thence by said line to the New York & New England Railroad; thence through the centre of the location of the New York & New England Railroad to East Brookline street extended; thence through the centre of East Brookline street extended to the shore line; thence by the shore line to the extension of East Canton street; thence through the centre of East Canton street extension and East Canton street to Shawmut avenue; thence through the centre of Shawmut avenue to West Dedham street; thence through the centre of West Dedham street to the point of beginning.

WARD 9.

ACTON STREET.

No.	Owner	Total	Sq. Ft.	Land	Building
1	Rebecca Liberman	$ 3,300	906	$ 1,300	$ 2,000
3	Benjamin Rodman	3,100	904	1,100	2,000
5	Sarah P. Gunnison	2,700	901	1,100	1,600
7	William Shane	2,700	899	1,100	1,600
9	Lizzie Rodman	2,700	897	1,100	1,600
11	James L. Crowley *et al.*	2,400	731	900	1,500
2	Biagio D'Antuona *et al.*	3,300	886	1,300	2,000
4	Guiseppi A. Tedesco	3,000	896	1,300	1,700
6	Etta Levitan	3,100	894	1,400	1,700
8	Gerolamo Bongiorno	3,000	892	1,300	1,700
10	Israel Tapper	3,000	887	1,300	1,700
12	Frank H. Powers	3,100	1,024	1,500	1,600

ALBANY STREET.

	Cor. Genesee.				
239, 241	J. Q. A. Whittemore *et al.*	23,500	5,400	13,500	10,000
247	David McCarthy	4,500	900	2,500	2,000
249, 251	David McCarthy	4,500	900	2,500	2,000
	Cor. Rochester.				
255	Mary Moran	4,700	900	2,500	2,200
257	Albert R. Whittier, Jr.	4,600	1,800	4,500	100
	Cor. Troy.				
271	Armstrong Trans. Ex. Co.	80,000	12,582	28,300	51,700
	Cor. Rose.				
299, 305	Lawrence J. Logan	43,000	5,725	17,200	25,800
	Cor. Dover.				
363	City of Boston	68,000	8,000	18,000	50,000
	Cor. Bristol				
379	William M. Paul	3,800	3,000	3,800	
	City of Boston	156,000	121,644	152,000	4,000
	Cor. Randolph.				
439	West End St. Ry. Co.	2,633,500	249,512	249,500	2,384,000
443	United Shoe Mach. Co.	161,900	42,610	31,900	130,000

ALEX S. PORTER Real Estate
60 STATE STREET, Rooms 708-709 Mortgage Broker

No.	Owner	Total	Sq. Ft.	Land	Building
469	Daniel A. Cronin	$ 6,600	1,356	$ 1,400	$ 5,200
471, 473	Daniel A. Cronin	7,200	1,492	2,600	4,600
	Cor. Union Park.				
489	Francis G. Coughlan hrs.	11,200	8,136	10,200	1,000
	Cor. Malden.				
	John Church hrs.	50,200	10,158	10,200	40,000
	John Church hrs.	52,000	11,991	12,000	40,000
	Cor. Wareham.				
549, 569	Boston Veterinary Hosp.	24,500	14,460	14,500	10,000
	Cor. Dedham.				
581	Leslie C. Wead tr.	66,200	8,959	11,200	55,000
587	M. Emmie Quincy tr.	3,300	1,760	1,800	1,500
591, 595	Geo. F. Stebbins *et al.* trs.	11,200	5,280	5,300	5,900
	Cor. East Canton.				
	Cor. Broadway.				
198	Charles G. Way	5,700	1,721	5,200	500
202	Joseph L. Downey	2,300	1,000	2,300	
206	Union Inst. for Savings	6,200	2,758	6,200	
210, 214	William G. Moseley	3,500	1,400	3,500	
	Junc. Lehigh.				
242	Sarah H. Stratton dev.	56,500	27,874	40,600	15,900
260	Nelson Shumway hrs.	60,300	27,874	38,300	22,000
266	John C. Crafts *et al.*	33,500	23,310	31,000	2,500
276, 280	Staples Coal Company	41,800	23,840	33,800	8,000
	William Williams	300	113	300	
284, 318	Edwin L. Furber *et al.*	46,600	28,859	43,300	3,300
320	Julia A. Furber *et al.*	35,700	22,473	33,700	2,000
322, 328	A. W. Blackman *et al.* trs.	42,900	16,200	27,900	15,000
	Cor. Dover.				
334, 350	Peter Bent Brigham Hosp.	79,800	50,265	79,800	
	Peter Bent Brigham Hosp.	30,600	19,647	28,100	2,500
374, 376	American Coal Co.	33,000	18,331	22,900	10,100
388, 390	William K. Porter hrs.	24,900	18,302	22,900	2,000
406	Charles M. Davenport	24,000	18,269	22,800	1,200
410, 420	L. S. Johnson Co.	58,800	38,280	47,800	11,000
	West End St. Ry. Co.	93,500	65,180	81,500	12,000
446	Windsor Cement Co.	41,900	27,645	30,900	11,000
468, 484	Grant Gately *et al.*	80,800	62,174	80,800	
486	Otis A. Shepard	35,900	33,795	32,900	3,000
496, 498	David P. Kimball *et al.* trs.	134,300	61,274	80,300	54,000
516	Scranton Coal Co.	45,800	30,826	39,300	6,500
520	Scranton Coal Co.	41,500	30,826	39,300	2,200
526, 534	T. Francis Meany	80,100	62,147	75,100	5,000
548, 558	City Fuel Company	40,100	28,738	37,100	3,000
562, 564	Robert Codman hrs.	67,500	28,737	37,300	30,200
580	Geo. F. Stebbins *et al.* trs.	42,700	34,141	39,200	3,500
586, 592	John C. Cobb *et al.*	61,500	33,905	44,200	17,300

ALBION STREET.

No.	Owner	Total	Sq. Ft.	Land	Building
15, 17	John McCarthy hrs.	$ 6,500	1,100	$ 2,500	$ 4,000
19	Elias Katzenburg	6,500	1,104	2,500	4,000
21	Barnet M. Wollenberg	7,200	1,100	2,500	4,700
23, 25	Rosa Wollenberg	7,000	1,154	2,600	4,400
27, 29	Samuel H. Sullivan	6,800	1,154	2,600	4,200
33	Blanche F. Gallagher	15,000	2,750	6,200	8,800
37	Edwin P. Foss	3,000	908	2,000	1,000
39	Edwin P. Foss	3,000	888	2,000	1,000
41	Nellie C. Kelliher	3,000	886	2,000	1,000
43	Nellie C. Kelliher	3,200	886	2,000	1,200
45	Nellie C. Kelliher *et al.*	4,300	905	2,300	2,000
	Cor. Lucas.				
61	New Eng. Tel. & Tel. Co.	25,000	2,850	6,400	18,600
79	Frank Wood	6,400	1,073	2,400	4,000
81	Frank Wood	6,400	1,074	2,400	4,000
83	Elizabeth Schwartz	6,900	1,150	2,600	4,300
85	Frank Wood	6,200	1,074	2,400	3,800
87	Joseph Baltimore *et al.*	6,600	1,150	2,600	4,000
89	Hannah I. Tarplin	6,500	1,072	2,400	4,100
93	Minnie J. Richardson	4,200	951	2,100	2,100
95	James A. Colgan tr.	4,300	963	2,200	2,100
97	George S. Winslow	3,500	1,037	2,300	1,200
99	John A. Horgan	3,500	1,026	2,300	1,200
101	A. C. Maria Currier	3,400	992	2,200	1,200
103	Helen A. Thompson *et al.* trs.	4,000	1,159	2,600	1,400

	Cor. Paul.				
8, 14	Morris G. Gordan	16,500	1,996	5,500	11,000
16	Morris Morse *et al.*	7,200	1,373	2,700	4,500
18	Emma J. Westcott	7,200	1,341	2,700	4,500
20	Morris Morse *et al.*	7,200	1,341	2,700	4,500
24	Morris Morse *et al.*	7,200	1,343	2,700	4,500
26	Edward M. Westcott	7,200	1,346	2,700	4,500
28	Harris Pearlstein	7,200	1,349	2,700	4,500
32	Harris Pearlstein	7,300	1,391	2,800	4,500
36	Fanny Brown	6,200	952	1,900	4,300
38	George E. Rogers T. T.	2,100	866	1,700	400
40	Blanche M. McKeagney	2,100	865	1,700	400
42	S. W. Mansfield *et al.* trs.	2,200	850	1,700	500
44	Hannah E. Hobbs	2,400	868	1,800	600
	Cor. Lucas.				
82	Alfred M. Potter	14,800	2,717	5,400	9,400
86	Alfred M. Potter	14,400	2,551	5,100	9,300

J. SUMNER DRAPER
MARK TEMPLE DOWLING
Will Purchase Down Town and Back Bay Real Estate

No.	Owner	Total	Sq. Ft.	Land	Building
90	Andreas Blume	$2,700	957	$1,900	$ 800
92	Andreas Blume	2,700	957	1,900	800
94, 96	S. W. Mansfield *et al.* trs.	6,000	1,956	3,900	2,100
98	Eleanor A. Norcross	3,600	1,025	2,100	1,500
100	M. Jennie Russell	3,500	1,000	2,000	1,500
102	Lillie M. Cole	3,500	1,000	2,000	1,500
104	Rebecca Slutzky	4,000	1,019	2,300	1,700

ANDREW STREET.

5	Charles F. Smith	2,500	879	600	1,900
7	Thomas Riley	2,500	879	600	1,900
9	Charles F. Smith	2,500	883	600	1,900
11	Rebecca J. Cotton	2,500	895	600	1,900
13	Charles F. Smith	2,900	1,008	1,000	1,900

ARLINGTON PLACE.
(formerly Pelham Place)

1	Robert T. Paine *et al.*	4,800	1,024	1,800	3,000
2	Robert T. Paine *et al.*	4,800	1,024	1,800	3,000
3	Robert T. Paine *et al.*	4,800	1,024	1,800	3,000
4	Robert T. Paine *et al.*	4,800	1,024	1,800	3,000

ASYLUM STREET.

2	Lyman Gibbs	8,600	1,272	5,100	3,500
3	Lyman Gibbs	5,900	1,211	2,700	3,200
4	Hannah M. Clark	5,600	1,178	2,500	3,100
5	Adeline S. Radlo	5,800	1,211	2,600	3,200
6	Bertha F. Linda	5,700	1,244	2,600	3,100
7	Baruch L. Lidman	5,800	1,277	2,500	3,300
8	Baruch L. Lidman	5,700	1,238	2,500	3,200
9	Nettie Kranzman	6,400	1,254	2,500	3,900
10	Helen F. Jacobi	5,900	1,212	2,400	3,500
11	Alexander Goldman *et al.*	8,800	1,226	2,600	6,200

BARRY COURT.

1	Eben D. Jordan *et al.* trs.	2,100	1,500	1,800	300
2	Eben D. Jordan *et al.* trs.	2,100	1,500	1,800	300

BOND STREET.

Cor. Milford.

1	Charles E. Underwood	4,000	825	2,000	2,000
3	Wm. D. Sohier *et al.* trs.	3,300	724	1,600	1,700

HENRY W. SAVAGE, Inc.
Boston and Brookline Real Estate

No.	Owner	Total	Sq. Ft.	Land	Building
5	Louisa P. Eastman hrs.	$3,500	987	$1,900	$1,600
7	Peter E. Richardson	3,800	1,062	2,000	1,800
9	Ruth Sylveria hrs.	3,500	1,042	2,000	1,500
11	Amelia J. Campbell	3,600	1,022	1,900	1,700
13	Thomas F. Foss trs.	3,400	1,001	1,900	1,500
15	Joseph W. Phelan *et al.* trs.	3,500	981	2,000	1,500
17	Amelia J. Campbell	5,400	1,062	2,400	3,000
	Cor. Hanson.				
6	John L. Barry	4,100	1,200	2,300	1,800
8	Josephine R. Bacon	3,900	1,260	2,300	1,600
10	Ellenor F. Gartland	4,700	1,260	2,300	2,400
12	Edmund Clark	4,700	1,260	2,300	2,400
14	Grace B. Jacobs *et al.*	4,900	1,260	2,300	2,600
16	Grace B. Jacobs *et al.*	5,800	1,260	2,800	3,000
	Cor. Hanson.				

BRADFORD STREET.

	Cor. Waltham.				
1	Annie Spitzer	5,100	1,297	2,300	2,800
3	Mary F. Hurley	3,100	880	1,100	2,000
5	Emily K. Mayes	3,200	920	1,200	2,000
7	Mary J. Sullivan *et al.*	3,200	980	1,200	2,000
9	Mattie A. McAdoo	3,100	1,036	1,300	1,800
11	Catherine B. Greene	3,400	1,100	1,400	2,000
13	Isaac Rodman	3,800	1,091	1,400	2,400
15	Marciano Santosuosso	2,900	1,100	1,400	1,500
17	Provident Realty Co.	2,900	1,100	1,400	1,500
19	Mary A. McGowan	3,100	1,073	1,300	1,800
21	Lena Lipson	3,100	1,060	1,300	1,800
	Cor. Wilkes.				
29	Fannie Goodman	1,200	750	1,100	100
31	Fannie Goodman	1,800	638	800	1,000
33	Charles E. Hatfield	2,100	590	700	1,400
35, 37	R. A. Mills *et al.*	4,100	926	1,900	2,200
	Cor. Acton.				
39	Francis J. Horgan	1,900	400	600	1,300
41	Annie M. Kelley T. T.	1,400	400	600	800
43	Francis J. Horgan	1,800	400	600	1,200
45	Francis J. Horgan	1,700	350	500	1,200
	Cor. Medford Court.				
47	M. M. Sargent *et al.* trs.	4,200	1,100	1,400	2,800
49	M. M. Sargent *et al.* trs.	3,800	906	1,100	2,700
51	M. M. Sargent *et al.* trs.	3,800	912	1,100	2,700
53	M. M. Sargent *et al.* trs.	4,200	902	1,400	2,800

J. SUMNER DRAPER
MARK TEMPLE DOWLING
16 STATE STREET

No.	Owner	Total	Sq. Ft.	Land	Building
4	Faris S. Malouf *et al.*	$ 4,000	785	$ 1,000	$ 3,000
6	Faris S. Malouf *et al.*	4,000	939	1,200	2,800
8	Faris S. Malouf *et al.*	4,000	975	1,300	2,700
10	Joseph E. Nickerson	2,900	870	1,100	1,800
12	Minnie Dubowsky	3,100	972	1,300	1,800
14	Isaac Rodman	3,600	970	1,300	2,300
16	M. Emmie Quincy tr.	3,600	980	1,300	2,300
18	Mary E. Quincy	3,600	970	1,300	2,300
20	Anna M. Kingsbury hrs.	3,100	984	1,300	1,800
22	Samuel S. Levine	3,100	984	1,300	1,800
24	Jeremiah Keane hrs.	3,300	1,000	1,300	2,000
26	Martha G. Donnelly	3,300	940	1,200	2,100
28	Ulysses Barrett	3,300	940	1,200	2,100
30	John W. Green	3,300	940	1,200	2,100
32	John McCarthy hrs.	3,300	940	1,200	2,100
34	John McCarthy hrs.	3,300	940	1,200	2,100
36	Hymen Cohen	3,300	940	1,200	2,100
38	Hyman Cohen *et al.*	3,300	940	1,200	2,100
40	S. W. Mansfield *et al.* trs.	3,200	940	1,200	2,000
42	Isaac Weiner	3,200	940	1,200	2,000
44	Preston R. Mansfield	2,700	814	1,000	1,700
46	Fannie B. Stetson	2,800	634	1,100	1,700
	BRIGGS PLACE.				
1	William Shane	3,400	886	1,400	2,000
3	Bessie Zigman *et al.*	3,300	870	1,300	2,000
5	Harry Lieb	3,300	880	1,300	2,000
7	Aaron Levinson	3,300	864	1,300	2,000
2	Eva Rodman	2,800	868	1,300	1,500
4	Katherine F. Brennan	2,900	948	1,400	1,500
6	Katherine F. Brennan	3,400	948	1,400	2,000
8	Philip Dexter *et al.* trs.	3,000	700	1,100	1,900
	BRISTOL STREET.				
37, 59	Donald M. Blair surv'g tr.	37,500	15,543	15,500	22,000
63, 101	William M. Paul	70,700	29,674	29,700	41,000
	Cor. Albany.				
40	Norman W. Cabot tr.	24,000	5,160	6,500	17,500
	Robert G. Dayton dev.	4,500	3,586	4,500	
20	Norman W. Cabot tr.	11,700	3,100	3,900	7,800
	City of Boston	113,000	15,679	19,600	93,400
	BROADWAY.				
	Alexander Ceppi *et al.*	43,100	22,291	28,100	15,000

A. B. SEE ELECTRIC ELEVATORS
Minot Bldg., 111 Devonshire St., Boston

CANTON-STREET COURT.

No.	Owner	Total	Sq. Ft.	Land	Building
1	Clara J. Nightingale	$ 1,000	490	$ 700	$ 300
2	John F. Berry	1,000	490	700	300
3	John F. Berry	1,200	490	700	500
4	Francis R. Roberts	1,000	543	700	300
5	Lizzie A. Weinz	3,200	2,425	2,400	800
	Lizzie A. Weinz	1,400	1,440	1,400	

CASTLE STREET.

	Cor. Mayo.				
60	Isaac Dutch	28,300	2,581	10,300	18,000
64	W. Stanley Tripp	4,500	1,230	4,000	500
	Cor. Middlesex.				
106	John M. Clark hrs.	6,200	1,768	5,300	900
108	Frank W. Boles	6,300	1,388	3,800	2,500
110	Henrietta Lenth	6,300	1,386	3,800	2,500
	Cor. Emerald.				
114	Peter McBreen	5,300	612	2,700	2,600
128	Peter McBreen	8,100	976	2,900	5,200
130	Peter McBreen	7,200	985	2,900	4,300
132	C. H. Brigham *et al.* excrs.	6,300	954	2,600	3,700
134	Barnet Hurwitch	9,500	1,054	4,000	5,500
	Cor. Village.				
136	Israel J. Rothenburg	5,500	909	3,400	2,100
138	Charles E. Stratton tr.	4,700	900	2,700	2,000
140	Charles A. Chase *et al.*	4,700	900	2,700	2,000
142	Charles A. Chase *et al.*	4,700	900	2,700	2,000
144	Henry E. Wright	4,700	901	2,700	2,000
146	Henry E. Wright	8,000	933	4,000	4,000
	Cor. Albion.				
148, 150	Agnes Shea	7,300	1,004	4,300	3,000
152	Agnes Shea	6,700	981	3,700	3,000
154	Agnes Shea	4,300	904	3,800	500

CHERRY STREET.

7	Hotel Woodcock Company	22,500	3,567	8,900	13,600
15	Eva Rodman	4,300	883	2,000	2,300
17	Thomas M. Smith	4,000	881	1,800	2,200
19	William H. Fuller	3,500	880	1,800	1,700
21	Thomas M. Smith	3,600	880	1,800	1,800
23	Wilhelmine Gruvan	3,800	880	1,800	2,000

J. SUMNER DRAPER
MARK TEMPLE DOWLING
Will Purchase Down Town and Back Bay Real Estate

No.	Owner	Total	Sq. Ft.	Land	Building
25	Simon Glickman	$4,000	880	$1,800	$2,200
27	Albert C. Jones	3,500	880	1,800	1,700
29	Anna K. Deihl	3,800	850	2,000	1,800
12	Albert J. Benfield	5,500	791	1,600	3,900
14	Morris Broudy	5,500	791	1,600	3,900
16	Rose A. Elzholz	5,500	791	1,600	3,900
18	Ada E. Stone	4,800	902	1,800	3,000
20	Mary F. Maguire	4,800	896	1,800	3,000
22	Mary F. Maguire	4,800	900	1,800	3,000
24	Benj. S. Pray *et al.* trs.	18,000	2,840	6,000	12,000

COBB STREET.

	Cor. Mayo.				
11	Marble Savings Bank of Rutland, Vt.	7,200	919	2,800	4,400
13	Ruben Shulman	6,400	919	2,200	4,200
15	Minnie Shulman	6,300	920	2,100	4,200
17	Minnie Shulman	6,300	920	2,100	4,200
19	Isaac Kablen	6,300	920	2,100	4,200
21	George H. Holden	6,300	920	2,100	4,200
23	Bornch L. Lidman	6,300	763	1,900	4,400
6	Morris Bornstein	7,800	1,078	2,400	5,400
8	Morris Bornstein	7,800	1,086	2,400	5,400
10	Morris Bornstein	7,800	1,074	2,400	5,400
12	Morris Bornstein	7,700	1,067	2,400	5,300

COMPTON STREET.

11, 13	Morris Wies	12,700	1,646	3,700	9,000
15, 17	Morris Wies	14,900	1,994	4,500	10,400
21, 23	Nathan Fingerman	9,600	1,657	3,700	5,900
25	Samuel Segel	9,700	1,004	2,300	7,400
27	Samuel Kofman *et al.*	9,700	1,023	2,300	7,400
29	Goldie Segel *et al*	9,800	1,017	2,300	7,500
31	Bertha Cramer	10,300	1,003	2,300	8,000
	Cor. Shawmut Ave.				
33	Celia Chapman	10,200	976	4,900	5,300
35, 41	Mary E. Jones	3,300	630	2,900	400
43	Max. Fishman	8,200	1,198	3,300	4,900

No.	Owner	Total	Sq. Ft.	Land	Building
45	Max Fishman	$ 9,000	1,198	$ 3,900	$ 5,100
	Cor. Middlesex.				
47, 51	Benj. S. Pray *et al.* trs.	12,500	1,435	4,700	7,800
61, 73	Fanny S. Haynes	71,900	12,825	28,900	43,000
	Cor. Village.				
	Henry Sanford *et al.* trs.	49,800	7,202	19,800	30,000
	Cor. Albion.				
8	Hannah K. Hunting	6,000	1,108	2,800	3,200
10	Wm. T. Butler *et al.* trs.	5,400	947	2,400	3,000
12	Charles L. Freedman	5,100	941	2,100	3,000
14	Lawrence H. H. Johnson	5,100	948	2,100	3,000
16	Rosie Finn	8,000	1,095	2,500	5,500
18	Mary Weeks	5,800	1,095	2,500	3,300
20	Mary Weeks	5,500	1,098	2,500	3,000
22	Mary Weeks	5,500	1,098	2,500	3,000
24	Edward J. Hickey tr.	5,800	1,121	2,800	3,000
42, 46	Charles A. Bidwell	4,800	1,015	3,300	1,500
	Cor. Middlesex.				
48, 54	Leon M. Hewes	26,000	2,211	7,700	18,300
58, 60	Harris Frank	26,300	2,525	8,800	17,500
	Cor. Emerald.				
64	Nathan Fishman	5,300	825	2,300	3,000
66	Charles L. Richardson	4,400	832	1,900	2,500
68	Arthur J. Bennett	4,300	863	1,900	2,400
70	Edwin L. Sprague *et al* trs.	4,300	856	1,900	2,500
72	Robert Levi	4,400	856	1,900	2,500
74	Annie Libby	5,100	810	2,200	2,900
	Cor. Village.				
76	Neil McNeil	5,000	813	2,400	2,600
78	Patrick McMahon	4,200	808	1,800	2,400
80	M. Emmie Quincy	4,200	810	1,800	2,400
82	Elizabeth Ludden hrs.	4,200	808	1,800	2,400
84	Alfred M. Potter	4,200	805	1,800	2,400
86	Charles E. Broad	4,200	813	1,800	2,400
88	William O. Edmands	4,900	813	2,400	2,500
	Cor. Albion.				

COTTAGE PLACE.

1	Eben D. Jordan *et al.* trs.	2,800	1,400	2,100	700
2	Eben D. Jordan *et al.* trs.	2,800	1,400	2,100	700
3	Eben D. Jordan *et al.* trs.	3,000	1,480	2,200	800
4	Agnes McDonald	3,000	1,520	2,200	800
5	Eben D. Jordan *et al.* trs.	4,200	2,400	3,500	700

J. SUMNER DRAPER
MARK TEMPLE DOWLING
16 STATE STREET

No.	Owner	Total	Sq. Ft.	Land	Building
6	Eben D. Jordan *et al.* trs.	$ 4,100	2,298	$ 3,400	$ 700
	Cor. Harrison Avenue.				
7	Eben D. Jordan *et al.* trs.	5,800	2,500	4,300	1,500
8	Eben D. Jordan *et al.* trs.	3,500	1,400	2,100	1,400
9	Eben D. Jordan *et al.* trs.	3,500	1,400	2,100	1,400

DAVIS STREET.

1	Eugene Schawo	6,800	1,560	3,300	3,500
	Edwin Howland *et al.* trs.	9,100	1,570	3,100	6,000
5	Otis Norcross *et al.* trs.	6,600	1,545	3,100	3,500
7	Joseph Garafalo	6,600	1,587	3,100	3,500
9	Letitia Garafalo	9,300	1,545	3,100	6,200
11	Theresa Schriftgiesser	6,600	1,555	3,100	3,500
13	Lisigi Villelli	6,800	1,565	3,300	3,500
15, 17	Boston Industrial Home	39,700	3,754	19,700	20,000
	Cor. Harrison Avenue.				

———————————

10	Guiseppe Marchese	11,400	1,372	2,900	8,500
12	Ellen M. Jenckes *et al.*	6,200	1,369	2,700	3,500
14	Thomas Harahan hrs.	6,200	1,372	2,700	3,500
16	Congregation Anscha Sfardt	6,800	1,375	2,800	4,000
18	Joseph Garofalo	6,300	1,400	2,800	3,500
20	Pietro Palmieri	7,800	1,381	2,800	5,000
22	Abram Levin	6,100	1,384	2,800	3,300
24	Edmund H. Talbot tr.	6,300	1,425	3,000	3,300

DECATUR STREET.

1	Bertha A. Greyer	8,200	968	2,200	6,000
3	C. Alphonso Damon hrs.	5,000	985	2,000	3,000
5	Max Strock *et al.*	8,000	986	2,000	6,000
7	Alexander Shapiro	8,000	1,000	2,000	6,000
9	Lena Ascher	5,300	1,065	2,100	3,200
11	Sarah Levine	7,200	1,000	2,000	5,200
13	Charles L. Freedman	7,900	965	1,900	6,000
15	Simon Goldman *et al.*	8,100	1,068	2,100	6,000
17	Morris Finn *et al.*	10,000	1,068	2,100	7,900
19	Emma G. Lawler	7,000	1,080	2,200	4,800
21	John F. Clark *et al.*	6,000	1,062	2,400	3,600
23	Israel Fierstein *et al.*	7,900	1,060	2,400	5,500
25	Elizabeth Barry hrs.	12,000	1,500	7,500	4,500
	Cor. Harrison Avenue.				

FRED'K O. WOODRUFF
BUSINESS PROPERTY BROKER 95 MILK STREET

FRED'K O. WOODRUFF
BUSINESS PROPERTY BROKER 95 MILK STREET

No.	Owner	Total	Sq. Ft.	Land	Building
4	Annie Howard	$ 9,200	1,289	$2,600	$6,600
6	Jacob Silverstein *et al.*	5,700	1,086	2,200	3,500
8	Rainsford H. Wetmore	4,800	1,080	2,100	2,700
10	Matteo Maltese *et al.*	8,200	1,055	2,200	6,000
12	Sara Neitlich	8,200	1,055	2,200	6,000

DOVER STREET.

1	Albert R. Paulding	6,700	1,281	4,400	2,300
3	Asahel M. Shurtleff	7,500	1,270	4,400	3,100
5	Elizabeth W. Peters *et al.*	6,900	1,270	4,400	2,500
7	Frederick W. Eaton	6,400	1,270	4,300	2,100
9	Ellen A. Swan	6,300	1,270	4,300	2,000
11	Ellen A. Swan	6,400	1,270	4,300	2,100
13	Mary C. Sears *et al.*	6,300	1,270	4,300	2,000
15	Mary C. Sears *et al.*	6,300	1,270	4,300	2,000
17	Henry W. Bigelow	6,300	1,270	4,300	2,000
19	Mary E. Lynch *et al.*	6,300	1,270	4,300	2,000
21	Frederick W. Eaton	6,500	1,270	4,300	2,200
23	South End Day Nursery	8,100	1,270	4,300	3,800
25	South End Day Nursery	7,800	1,270	4,300	3,500
27	Martha Fleming	9,700	1,270	4,300	5,400
29	Ida Snyder	11,800	1,270	4,300	7,500
31	Elizabeth C. Brady hrs.	6,300	1,270	4,300	2,000
33	Charles L. Freedman	6,300	1,270	4,300	2,000
35	Geo. S. Winslow *et al.* trs.	6,000	1,270	4,300	1,700
37	Daniel J. Ahern	6,500	1,270	4,300	2,200
39	Neil McNeil	6,100	1,270	4,300	1,800
41	Helen P. Farley	6,000	1,270	4,300	1,700
43	Augustus C. Pettengill *et al.*	6,000	1,270	4,300	1,700
45	Francis Harrington	6,500	1,270	4,300	2,200
47	Augustus C. Pettengill *et al.*	6,000	1,270	4,300	1,700
49	Stanley G. Meader	6,000	1,270	4,300	1,700
51	Blanche A. Taggard	6,000	1,270	4,300	1,700
53	Helen F. Jacobs	6,500	1,270	4,300	2,200
55	Catherine Marley	7,600	1,397	5,000	2,600
57	George V. Leverett	8,000	1,386	5,000	3,000
59	Diamante Sorge	9,800	1,440	5,400	4,400
61	Louisa N. Perkins *et al.*	8,100	1,442	5,400	2,700
63	New Eng. Trust Co. tr.	10,800	1,398	6,300	4,500
69	William Sheafe *et al.* Cor. Shawmut Avenue.	16,600	1,447	9,400	7,200
71	William Sheafe *et al.*	15,800	1,574	8,300	7,500
73	William Sheafe *et al.*	14,500	1,397	7,300	7,200
75	Carrie F. Nutter	14,600	1,417	7,400	7,200
77	Mary E. Johnson *et al.* trs.	14,800	1,397	7,300	7,500

J. SUMNER DRAPER
MARK TEMPLE DOWLING
Will Purchase Down Town and Back Bay Real Estate

No.	Owner	Total	Sq. Ft.	Land	Building
79	Israel J. Rothenberg	$12,600	1,417	$ 7,300	$ 5,300
81	Israel J. Rothenberg	18,200	1,417	9,200	9,000
117, 119	Joseph Capillo *et al.*	8,500	1,069	3,300	5,200
	Cor. Fay.				
121, 123	David Peskin tr.	5,300	1,015	2,800	2,500
125, 127	Cecil Givner tr.	5,500	1,076	3,000	2,500
129, 131	Nathan Friedman tr.	5,500	1,075	3,000	2,500
133, 135	Paola La Badessa	5,500	1,108	3,000	2,500
137, 139	Katherine L. Delaney	6,300	1,138	3,100	3,200
141, 143	Abraham Levitch *et al.*	5,400	1,148	3,100	2,300
145	Charles L. Gibson	5,500	1,180	3,200	2,300
147	Charles L. Gibson	5,200	1,055	2,900	2,300
149	Warren Gowen	5,700	1,080	3,000	2,700
151	Eva E. Tebbets	5,100	1,019	2,800	2,300
209	Aaron Rosenberg	11,500	1,410	4,200	7,300
213	Aaron Rosenberg	10,900	1,409	3,900	7,000
217	Aaron Rosenberg	10,900	1,410	3,900	7,000
221	Aaron Rosenberg	10,900	1,409	3,900	7,000
225	Aaron Rosenberg	11,000	1,455	4,000	7,000
235	Israel Miller	13,700	2,346	4,700	9,000
241	Israel Miller	13,700	2,374	4,700	9,000
	William M. Paul	4,100	2,360	4,100	
	Ida O. Folsom	4,100	2,360	4,100	
249	City of Boston	68,000	5,149	9,000	59,000
252, 253	Samuel Rosenthal	30,500	5,318	10,200	20,300
255, 257	Samuel Rosenthal	29,500	5,060	8,800	20,700
259, 269	James W. Brodbine hrs.	12,200	5,700	10,700	1,500
271, 273	James W. Brodbine hrs.	21,000	8,640	19,400	1,600
	Cor. Albany.				
6	John E. F. Magee	11,800	1,122	4,800	7,000
8	William H. Hill	6,800	1,128	4,500	2,300
10	William H. Hill	7,000	1,170	4,700	2,300
12	William H. Hill	8,600	1,196	5,100	3,500
	Cor. Albion.				
14, 16	Lydia A. Cooper	50,000	3,957	15,800	34,200
20	George S. Winslow	6,400	1,242	4,200	2,200
22	Ellen F. Hixson	7,500	1,263	4,300	3,200
24, 26	Bartholomew O'Brien dev.	16,500	1,592	7,200	9,300
	Cor. Village.				
34	Rose A. Dooley	8,700	1,563	6,600	2,100
36	Isaac Cohen	6,800	1,525	4,800	2,000
38	Isaac Cohen	6,800	1,548	4,800	2,000
40	Sarah L. A. Thurston	6,900	1,566	4,900	2,000
42	Abraham Mabardi	6,200	1,232	4,200	2,000
44	Dora Rosenberg	15,000	1,204	5,400	9,600
	Cor. Emerald.				

No.	Owner	Total	Sq. Ft.	Land	Building
46	Frank W. Boles	$13,700	1,377	$ 6,500	$ 7,200
48	Fred'k C. Bowditch *et al.* tr.	8,400	1,226	4,900	3,500
50	Fred'k C. Bowditch *et al.* tr.	8,400	1,230	4,900	3,500
52	Sarah Van Noorden	9,000	1,228	4,900	4,100
54	Sarah Van Noorden	12,600	1,258	6,300	6,300
	Cor. Middlesex.				
60	George S. Winslow	8,300	1,268	6,300	2,000
62	George S. Winslow *et al.* trs.	7,200	1,227	5,200	2,000
64	Frank W. Boles	8,200	1,227	5,200	3,000
66	Otis Norcross *et al.* trs.	12,000	1,227	5,200	6,800
74	Robert H. Shea	15,000	1,710	9,400	5,600
76	Elizabeth Wyzanski	12,600	1,706	8,500	4,100
78	Henry Wyzanski	12,800	1,705	8,500	4,300
80	Fred'k C. Bowditch tr.	13,500	1,699	8,500	5,000
82	Donald M. Blair *et al.*	12,600	1,696	8,400	4,200
84	Donald M. Blair *et al.*	12,700	1,692	8,400	4,300
86	Donald M. Blair *et al.*	12,800	1,688	8,400	4,400
88	Mary Simonian	13,200	1,532	8,400	4,800
120, 148	Hall Curtis *et al.*	39,100	15,246	38,100	1,000
150, 156	Geo. N. Black	17,000	4,157	10,400	6,600
158	Sarah Van Noorden	5,100	1,750	5,000	100
162, 164	Thomas J. Cross *et al.*	4,800	1,540	4,400	400
	Cor. Harrison Ave.				
210, 220	Max Goldberg	33,000	6,551	29,500	3,500
226, 230	Max Goldberg	26,700	6,457	12,900	13,800
	Cor. Calvert Place.				
240, 250	James M. Beebe hrs.	44,000	6,271	12,500	31,500
252, 260	James M. Beebe hrs.	43,800	6,127	12,300	31,500
260, 280	James M. Beebe hrs.	63,600	11,802	23,600	40,000

DWIGHT STREET.

5	Annie J. Carey	6,600	1,680	3,600	3,000
7	Jane Bishop	6,800	1,760	3,700	3,100
9	Russell D. Elliott	6,700	1,360	2,900	3,800
11	Henrietta Rosnosky	6,500	1,360	2,900	3,600
13	Lizzie P. Wetherald	6,500	1,360	2,900	3,600
15	Charles L. Young	6,600	1,433	3,000	3,600
17	Ellen G. Parker	6,700	1,440	3,100	3,600
19	Mary Coleman hrs.	6,800	1,528	3,200	3,600
21	Joseph H. Badger *et al.*	6,800	1,510	3,200	3,600
23	Teresa L. Lennon	6,700	1,470	3,100	3,600
25	Ralph J. Levy	6,700	1,451	3,100	3,600
27	Mary Shea	7,200	1,432	3,000	4,200
29	Andrew J. Curry	6,700	1,431	3,000	3,700
31	Joseph Gramer	6,800	1,393	3,100	3,700
31½	Josephine G. Parker	6,800	1,374	3,100	3,700

J. SUMNER DRAPER
MARK TEMPLE DOWLING
16 STATE STREET

No.	Owner	Total	Sq. Ft.	Land	Building
33	Gertrude E. Lewis	$6,800	1,450	$3,200	$3,600
35	F. Delano Putnam	6,500	1,430	3,200	3,300
37	Daniel J. A'Hern	6,500	1,400	3,000	3,500
39	Louis Myer hrs.	6,700	1,379	3,100	3,600
41	James Scott hrs.	6,700	1,359	3,100	3,600
43	J. Chester Hyde gdn.	6,600	1,346	3,000	3,600
45	Wm. W. Campbell	6,600	1,347	3,000	3,600
47	Florence B. Ellingwood	6,800	1,375	3,100	3,700
49	Charles W. Pratt *et al.*	6,600	1,269	3,000	3,600
51	Harry Werner	6,500	1,240	2,900	3,600
53	Barnard Ginsburg	6,500	1,240	2,900	3,600
55	Charles W. Pratt *et al.*	6,600	1,275	3,000	3,600
57	Ellen M. Jenckes *et al.*	6,400	1,180	2,800	3,600
59	James A. Hayes hrs.	6,400	1,175	2,800	3,600
61	Bessie I. Broad *et al.*	6,600	1,137	2,900	3,700
6	Mary A. McNamara	6,600	972	2,400	4,200
8	James Ward	5,200	966	2,200	3,000
10	George A. Beckett	5,000	882	2,000	3,000
12	Nancy J. Hunting	5,500	900	2,700	2,800
18	Minnie A. Dysart	7,000	1,453	3,500	3,500
20	Robert G. L. Dysart	7,100	1,613	3,600	3,500
22	Annie E. McCloskey	6,800	1,400	3,200	3,600
24	Elvira L. Walker tr.	7,600	1,536	3,500	4,100
26	Isaac Isaacs	7,300	1,561	3,500	3,800
28	Dustin D. Wright	7,200	1,320	3,000	4,200
30	George B. Wheaton tr.	7,600	1,520	3,400	4,200
32	Morris Deitch	7,600	1,499	3,400	4,200
34	James B. Marshall	7,600	1,480	3,300	4,300
36	Samuel Myers *et al.* trs.	7,800	1,400	3,200	4,600
38	Fannie D. Morse	7,900	1,438	3,300	4,600
40	Lucinda P. Wiggin	6,800	1,350	3,000	3,800
42	John A. Menard	7,300	1,380	3,100	4,200
44	Berkeley Infirmary	7,300	1,380	3,100	4,200
46	Minnie M. Richards	7,100	1,290	2,900	4,200
48	Charles W. Pratt *et al.*	7,100	1,226	2,800	4,300
50	Annie R. Von Sonneberg	7,400	1,330	3,000	4,400
52	Isabelle F. Pendleton	7,100	1,224	3,100	4,000
54	Julius Dangel	7,300	1,331	3,300	4,000
56	Marie F. Rankin	8,200	1,331	3,700	4,500

EAST CANTON STREET.

14	Lillian M. Dore *et al.*	3,800	800	1,800	2,000
16	Mary A. Calnan	3,200	882	1,300	1,900

No.	Owner	Total	Sq. Ft.	Land	Building
18	James F. Drey	$ 3,500	886	$ 1,300	$ 2,200
20	Thomas Trant tr.	3,200	866	1,300	1,900
22	Catherine Walsh	5,300	1,000	1,500	3,800
24	William A. Gaston *et al.*	3,300	1,000	1,500	1,800
26	Laurence H. H. Johnson	3,300	1,000	1,500	1,800
28	Thomas Trant tr.	3,300	1,000	1,500	1,800
30	Thomas Trant tr.	3,300	1,000	1,500	1,800
32	William Landigan	4,200	1,000	1,500	2,700
34	Timothy D. Sullivan hrs.	4,300	1,000	1,500	2,800
36	Harriet V. Sanderson	7,000	1,000	1,500	5,500
38	Lawrence A. Ford *et al.* trs.	4,300	1,100	1,700	2,600
40	Mary L. Feeney	4,200	1,055	1,600	2,600
42, 44	William D. Sohier	17,300	3,876	5,300	12,000
62	Sarah Gordon	5,000	4,340	4,300	700
68	Caroline L. Tombs tr.	5,700	1,522	1,500	4,200
70	Caroline L. Tombs tr.	6,000	1,594	1,800	4,200
	Cor. Andrews.				
72, 92	Boston Co-op. Bldg. Co.	62,400	19,419	19,400	43,000
94, 112	Boston Co-op. Bldg. Co.	67,400	19,419	19,400	48,000

EAST DEDHAM STREET.

19	Hannah E. Hobbs	5,000	1,452	2,500	2,500
	City of Boston	20,000	3,303	5,000	15,000
29	Daniel J. Donoghue *et al.*	3,900	1,000	1,500	2,400
31	John Doherty	3,900	1,000	1,500	2,400
33	Maurice Cohen	2,700	1,000	1,500	1,200
35	Maurice Cohen	2,700	1,000	1,500	1,200
37	Edmund D. Codman	2,700	1,000	1,500	1,200
39	Agnes M. Cronon	2,700	1,000	1,500	1,200
41	Roger Reed hrs.	2,700	1,000	1,500	1,200
43	Denis A. Linihan	4,700	1,000	1,500	3,200
45	Elizabeth C. Brady hrs. *et al.*	2,700	1,000	1,500	1,200
47	Cornelius Spillane hrs.	2,700	1,000	1,500	1,200
49	Margaret A. Dailey	2,700	1,000	1,500	1,200
51	Blumie Ziskin	2,700	1,000	1,500	1,200
67, 71	Sarah McBarrow *et al.*	4,000	3,873	2,900	1,100
73	Joseph D. McLellan	6,000	5,962	4,500	1,500
75	Bailey Fruhman	4,500	1,200	1,200	3,300
77	Charles F. Smith	4,300	1,016	1,000	3,300
79	Charles F. Smith	4,500	833	1,000	3,500
81	F. A. York Co.	4,400	3,880	3,700	700
	Cor. Andrews.				
83	F. A. York Co.	3,100	2,760	2,500	600
	F. A. York Co.	2,800	3,860	2,800	
	F. A. York Co.	1,700	2,346	1,700	
	F. A. York Co.	1,700	2,346	1,700	

J. SUMNER DRAPER
MARK TEMPLE DOWLING
Will Purchase Down Town and Back Bay Real Estate

No.	Owner	Total	Sq. Ft.	Land	Building
99	Benjamin Peters *et al.*	$ 3,800	2,346	$ 1,800	$ 2,000
101, 103	A. Judson Curtis *et al.*	6,300	2,346	1,800	4,500
105	Bernard Steuer	15,000	2,346	1,800	13,200
	Chas. H. Dodge Con. Co.	1,800	2,346	1,800	
	Chas. H. Dodge Con. Co.	1,800	2,346	1,800	
	Chas. H. Dodge Con. Co.	1,800	2,346	1,800	
	Timothy McCarthy	3,800	4,683	3,500	300
	Timothy McCarthy	7,500	4,683	3,500	4,000
4	Arthur F. Poole tr.	4,100	850	1,700	2,400
6	Arthur F. Poole tr.	4,000	782	1,600	2,400
8	Jacob W. Seaver *et al.* trs.	4,000	782	1,600	2,400
10	Wm. Pohl	4,000	782	1,600	2,400
16	Albion B. Turner tr. *et al.*	9,000	2,700	5,400	3,600
	Cor. Mystic.				
24	C. L. Shaw	1,500	650	1,300	200
26	Walter R. Wheeler	1,300	650	1,100	200
28	Iona M. Jones	1,300	650	1,100	200
30	Iona M. Jones	1,300	650	1,100	200
32	Patrick Geoghegan	3,500	1,110	1,700	1,800
34	Daniel J. Donoghue *et al.*	3,500	1,110	1,700	1,800
36	Hannah E. Hobbs	4,200	1,110	1,700	2,500
38	Ellen M. Callahan	3,500	1,110	1,700	1,800
40	William Hickey hrs.	3,500	1,100	1,700	1,800
42	Samuel Biech	7,200	1,104	1,700	5,500
44	Samuel Biech	7,200	1,116	1,700	5,500
46	Filomena B. Bruno	3,700	997	1,700	2,000
	Cor. Meander.				
48	Garrett Linehan hrs.	4,300	1,425	2,500	1,800
50	Garrett Linehan hrs.	3,300	1,025	1,500	1,800
52, 54	Garrett Linehan hrs.	3,800	1,200	1,800	2,000
72, 74	Elisha Hopkins	8,600	4,929	3,600	5,000
	Otis A. Shepard	15,000	20,060	15,000	
92	Margaret K. B. Gates tr.	19,500	5,146	4,500	15,000
	Frank L. Whitcomb	1,100	1,423	1,100	
100	Frank L. Whitcomb	4,600	5,610	4,200	400
106	Star Brass Mfg. Co.	4,100	3,740	3,300	800
108	Star Brass Mfg. Co.	25,700	7,864	7,000	18,700
120, 122	Otis A. Shepard	26,200	13,777	12,200	14,000

EMERALD STREET.

	Cor. Castle.				
1	Helen A. Clark *et al.*	3,700	520	2,200	1,500
3	James Sulminetti	3,200	520	1,400	1,800

A. B. SEE ELECTRIC ELEVATORS

Minot Bldg., 111 Devonshire St., Boston

No.	Owner	Total	Sq. Ft.	Land	Building
5	Ida Weiner	$ 4,700	1,215	$ 2,600	$ 2,100
7	Ida Weiner	9,000	1,200	2,400	6,600
9	John F. Cronan	4,700	1,455	2,900	1,800
11	H. W. Baxter, Jr., *et al.* trs.	10,500	1,477	3,000	7,500
13	H. W. Baxter, Jr., *et al.* trs.	10,400	1,445	2,900	7,500
	H. D. Breitenstein *et al.* trs.	15,900	2,932	5,900	10,000
27	Mary A. Donovan *et al.*	3,500	914	1,800	1,700
29	Daniel J. Hines *et al.*	3,600	927	1,900	1,700
31	Olynthus B. Stone	3,500	922	1,800	1,700
33	Alice Byrnes hrs.	3,700	927	2,000	1,700
35	Ida Winer	10,200	976	2,200	8,000
	Cor. Lucas.				
37, 39	Abraham Newman *et al.*	11,200	1,537	3,500	7,700
41	Sarah E. Ward	2,700	756	1,500	1,200
43, 47	Ellen F. Mason	18,000	3,041	6,800	11,200
49	Ellen F. Mason	20,700	3,300	9,100	11,600
	Cor. Compton.				
63	Alfred M. Potter	17,000	2,877	6,100	10,900
65	Alfred M. Potter	16,800	2,883	5,800	11,000
67	Jos. F. Dearborn hrs.	9,100	1,766	3,500	5,600
69	Louisa H. Donovan	2,800	990	2,000	800
71	Louisa H. Donovan	3,000	985	2,000	1,000
73	Simon J. Gerrior	4,300	1,045	2,100	2,200
75	Michael Powers *et al.*	3,700	734	1,500	2,200
77	George S. Winslow	3,500	722	1,500	2,000
79	Abram Golden	4,200	811	2,000	2,200
	Cor. Hingham.				
	Cor. Paul.				
4	Peter McBreen	4,700	619	1,900	2,800
12	Edwin Wilcock *et al.* trs.	7,200	1,127	2,400	4,800
14	Edwin Wilcock *et al.* trs.	7,100	1,126	2,300	4,800
16	Edwin Wilcock *et al.* trs.	7,100	1,127	2,300	4,800
	Martin Ollson tr.	16,900	3,458	6,900	10,000
22	Gilbert L. Smith	6,100	1,057	2,100	4,000
24	Benj. C. Cromwell, Jr.	6,100	1,064	2,100	4,000
26	Benj. C. Cromwell	6,200	1,111	2,200	4,000
28	Rose Piletzky	7,600	1,187	2,400	5,200
30	Rose Piletzky	7,500	1,189	2,400	5,100
32	Lazar Endlar	10,000	1,285	2,700	7,300
34	John Boris	11,900	1,276	2,900	9,000
	Cor. Lucas.				
38, 40	Sarah Gold	8,200	1,138	2,600	5,600
42	Sarah Gold	7,800	1,121	2,400	5,400
62	Alfred M. Potter	17,000	2,913	6,200	10,800
64	Alfred M. Potter	16,600	2,889	5,800	10,800

J. SUMNER DRAPER
MARK TEMPLE DOWLING
16 STATE STREET

No.	Owner	Total	Sq. Ft.	Land	Building
66	Alice M. Jewell	$ 4,000	976	$ 2,000	$ 2,000
68	Lincoln House Association	4,300	973	2,200	2,100
70, 80	Lincoln House Association	98,800	6,141	13,800	85,000
82	Dora Rosenberg	3,200	641	1,600	1,600

FAY STREET.

1	James Shea *et al.* trs.	2,800	754	900	1,900
2	James Shea *et al.* trs.	2,800	734	900	1,900
3	James Shea *et al.* trs.	2,800	750	900	1,900
4	Louis Stepnar	5,000	764	1,000	4,000
6	Rosie Levisohm	5,000	772	1,000	4,000
8	Joseph Berman	3,000	772	1,000	2,000
10	Joseph Berman	5,000	742	1,000	4,000
12	Samuel Gold *et al.*	5,200	771	1,000	4,200
14	Celia Aaronson	5,100	782	1,200	3,900
16	Morris Greenburg	5,600	806	1,400	4,200
18	Israel Miller	4,600	808	1,600	3,000
5	Catherine Raffetti *et al.*	3,700	972	1,700	2,000
7	Morris Barrows	4,500	742	1,100	3,400
9	Joseph Berman	4,300	779	1,100	3,200
11	Harry Cutler	4,500	811	1,200	3,300
13	Israel Miller	4,400	848	1,300	3,100
15	Flora Rosenkranz	4,000	859	1,300	2,700
17	Israel Miller	4,200	915	1,400	2,800
19	Israel Miller	4,800	931	1,600	3,200
20	Harris Wolf	5,000	983	2,000	3,000
21	James Shea *et al.* trs.	3,800	657	1,000	2,800

FLORENCE STREET.

	Episcopal City Mission	63,900	8,377	17,800	46,100
7	Guieseppa G. Bonfiglio	7,800	1,173	2,300	5,500
9	Trs. St. Stephen's Settlement	5,700	1,050	2,100	3,600
11	Wm. D. Sohier *et al.* trs.	5,700	1,000	2,000	3,700
13	Wm. D. Sohier	5,800	1,055	2,100	3,700
15	Trs. St. Stephen's Settlement	5,800	1,052	2,200	3,600
2	Charles V. Carroll *et al.*	4,700	1,060	2,100	2,600
4	John A. McEleney	4,700	1,064	2,100	2,600
6	Hyman Goldberg	7,300	1,078	2,200	5,100
8	Max Finkelstein	6,800	1,078	2,200	4,600
10	Harry L. Hart	7,100	1,100	2,200	4,900
12	Jeremiah F. Driscoll	4,900	1,078	2,200	2,700
14	Bernard Farber *et al.*	7,300	1,078	2,200	5,100
16	Mansour Koram *et al.*	6,000	1,029	2,200	3,800

THE NEW ENGLAND TRUST CO.
No. 135 Devonshire Street
BOSTON, MASS.

Interest allowed on deposits of $500 or over, subject to check and on time deposits as agreed.

FORT AVENUE.

No.	Owner	Total	Sq. Ft.	Land	Building
2	Martha W. Currier *et al.*	$ 1,200	950	$ 600	$ 600
3	Martha W. Currier *et al.*	1,100	950	500	600
4	Martha W. Currier *et al.*	1,100	950	500	600
5	Martha W. Currier *et al.*	1,100	950	500	600

GARLAND STREET.

1	Morris Berkowitz *et al.*	2,700	750	1,900	800
3	Morris Berkowitz *et al.*	3,100	990	2,500	600
5	Morris Berkowitz *et al.*	3,300	990	2,500	800
7	Morris Berkowitz *et al.*	2,500	625	1,600	900
9	Morris Berkowitz *et al.*	2,500	625	1,600	900
2	Frank P. Lyons	6,300	1,421	3,200	3,100
4	Frank W. Boles	6,000	1,522	3,200	2,800
6	Wm. Saville tr.	6,000	1,500	3,200	2,800
8	Hale House Association	5,800	1,412	3,000	2,800
10	Catherine E. Bruns	5,900	1,400	3,000	2,900
12	Angelina E. Post	5,700	1,375	2,900	2,800
14	May L. E. Sturtevant	5,800	1,351	2,900	2,900
16	Francis G. Whitson hrs.	5,900	1,322	3,100	2,800

GENESEE STREET.

1	Mary Henchon	2,600	900	2,000	600
3	Lizzie Levine	7,000	900	2,000	5,000
5	Mario Guiffre hrs.	7,000	900	2,000	5,000
7	Pauline Yoffe	7,200	900	2,000	5,200
9	Pauline Yoffe	7,200	900	2,000	5,200
11	Lucy A. Norcross	6,800	900	2,000	4,800
13	Max Annis *et al.*	7,000	900	2,000	5,000
15	Max Salaway	7,200	900	2,000	5,200
	City of Boston	103,700	14,344	28,700	75,000
29	Cecelia Grob	7,200	893	1,800	5,400
31	Tobey Zelter	6,800	932	1,900	4,900
33	Frank Sher	7,200	875	1,800	5,400

2	Nora E. Crowley	4,100	900	2,000	2,100
4	Abram Levin	7,000	900	2,000	5,000
6	Joseph Goldstein *et al.*	7,000	900	2,000	5,000
8	Nette Strock *et al.*	7,000	900	2,000	5,000
10	Simon Rosen *et al.*	7,000	900	2,000	5,000

J. SUMNER DRAPER
MARK TEMPLE DOWLING
Will Purchase Down Town and Back Bay Real Estate

No.	Owner	Total	Sq. Ft.	Land	Building
12	Sarah Feldman	$ 7,000	900	$ 2,000	$ 5,000
14	William Landergan hrs.	5,800	900	2,000	3,800
16	William Landergan *et al.*	5,800	900	2,000	3,800
18	William Landergan hrs.	5,800	900	2,000	3,800
20	William Landergan *et al.*	5,800	900	2,000	3,800
22	Morris Levine	5,500	900	1,800	3,700
24	Morris Levine	6,000	900	1,800	4,200
26	Solomon Malinsky	6,000	900	1,800	4,200
28	Ida Golden	5,200	900	1,800	3,400
30	Jennie Tortorella	4,400	900	1,800	2,600
32	Benjamin S. Blanchard	5,800	900	1,800	4,000
34	Max Friedman *et al.*	7,100	1,064	2,100	5,000
38	Max Friedman *et al.*	7,100	1,044	2,100	5,000
40, 44	Harry Freedman *et al.* Cor. Albany.	16,800	2,386	4,800	12,000

GLOUCESTER PLACE.

1	R. T. Parker *et al.* trs.	2,400	770	1,000	1,400
	R. T. Parker *et al.* trs.	9,000	2,661	3,300	5,700
9	R. T. Parker *et al.* trs.	2,300	1,300	1,600	700
11	R. T. Parker *et al.* trs.	2,300	1,300	1,600	700
2	R. T. Parker *et al.* trs.	3,300	810	1,000	2,300
4	R. T. Parker *et al.* trs.	3,300	810	1,000	2,300
6	R. T. Parker *et al.* trs.	3,300	810	1,000	2,300
8	R. T. Parker *et al.* trs.	3,300	810	1,000	2,300
10	R. T. Parker *et al.* trs.	3,300	810	1,000	2,300
12	R. T. Parker *et al.* trs.	3,300	810	1,000	2,300
14	R. T. Parker *et al.* trs.	3,300	810	1,000	2,300

GROTON STREET.

1	John F. Cronan	3,000	984	1,200	1,800
3	Katerine A. Schulenkorf	3,300	1,000	1,300	2,000
5	Sarah R. Dangel	1,300	1,000	1,300	
	City of Boston	43,400	18,739	23,400	20,000
4	Philip Dexter *et al.* trs.	3,000	866	1,100	1,900
6	Mary C. Donahoe	3,200	948	900	2,300
8	Charlotte E. Casey	3,300	1,011	1,000	2,300
10	Charlotte E. Casey	3,400	1,075	1,100	2,300
12	Alice F. Rushton	2,900	1,083	1,100	1,800
14	Agnes G. Lane	3,300	1,520	1,500	1,800
16	Frances R. Simmons	2,700	938	900	1,800
18	Margaret Higgins	3,100	1,077	1,100	2,000
20	Dennis Ryan	3,500	1,080	1,400	2,100

HAMBURG STREET.

No.	Owner	Total	Sq. Ft.	Land	Building
Cor. Mystic.					
1	Ellen M. Callahan	$1,800	798	$ 800	$1,000
3	Max Werbalski	700	780	400	300
5	Angelo Ferro *et al.*	700	780	400	300
7	Luigi De Sisto	700	780	400	300
	William J. Corbett hrs.	400	820	400	
	William J. Corbett hrs.	400	800	400	
	William J. Corbett hrs.	400	800	400	
15	Robert W. McNinch	1,100	800	400	700
17	Emma J. Finnegan	1,000	800	400	600
19	Samuel Biech	900	800	400	500
21	John J. Comerford	500	800	400	100
23	John J. Comerford	700	800	400	300
25	Mary A. McLaughlin *et al.*	1,200	800	400	800
27	Minnie C. Bishop	1,400	800	600	800
8	John H. Appleton	900	800	600	300
	G. Willard Bartlett	400	800	400	
	Emily A. Hamill	400	800	400	
	Bernard Doherty hrs.	400	800	400	
	Harlow H. Rogers T. T.	400	800	400	
	Jas. McLaughlin, 2d, hrs.	400	800	400	
20	Charles W. Hodgkins	1,200	800	400	800
22	Laura J. Wiley	900	800	400	500
24	Jas. McLaughlin, 2d, hrs.	1,100	800	400	700
26	Henry J. Foley	700	800	400	300
28	Henry J. Foley	700	800	400	300
30	Dora Biech	3,500	800	400	3,100
32	Dora Biech	3,700	800	600	3,100
34	Emma J. Finnegan	3,000	950	1,000	2,000

HANSON STREET.

1	Walter Hunnewell	7,300	1,777	3,500	3,800
3	W. Hunnewell *et al.* trs.	7,300	1,777	3,500	3,800
5	John H. Hunnewell	7,300	1,718	3,500	3,800
7	Harlow H. Rogers T. T.	7,100	1,638	3,300	4,100
9	Francis W. Hunnewell	7,400	1,640	3,300	4,100
11	Arthur Hunnewell	7,400	1,387	3,100	4,300
11A	Fannie M. McKee	7,000	1,406	3,200	3,800
15	Helen L. Bodge *et al.*	6,900	1,375	3,100	3,800
17	Rosa D. A. Sneaden	6,900	1,346	3,100	3,800

J. SUMNER DRAPER
MARK TEMPLE DOWLING
16 STATE STREET

No.	Owner	Total	Sq. Ft.	Land	Building
19	Peter Barsuglia	$ 6,700	1,285	$ 2,900	$ 3,800
21	George G. Kennedy	6,700	1,295	2,900	3,800
23	Adelaide F. Watson	6,600	1,250	2,800	3,800
25	Lewis Landrigan *et al.*	6,800	1,310	3,000	3,800
27	Mary L. Crocker	6,800	1,290	3,000	3,800
29	Elizabeth Van Volen	6,600	1,117	2,800	3,800
31	Charles S. Deake	6,700	1,200	2,700	4,000
33	Edward E. Richards tr.	6,800	1,200	3,000	3,800
35	Mary Powers	7,500	1,122	3,300	4,200
37	E. H. Talbot *et al.* trs.	21,000	1,100	8,800	12,200
	Cor. Tremont.				
2	Elizabeth Simmons	3,800	513	1,100	2,700
	City of Boston	91,100	16,439	41,100	50,000
	Cor. Ringgold.				
14	John L. Grant *et al.*	6,400	1,616	3,200	3,200
16	Noah W. Ostrom	6,200	1,566	3,100	3,100
18	Elmer F. Smith	6,200	1,533	3,100	3,100
20	Morris Jacobs	6,000	1,472	2,900	3,100
22	Margaret T. Laskey	6,100	1,490	2,900	3,200
24	Margaret T. Laskey	6,100	1,400	3,000	3,100
26	Emma J. Finnegan	6,100	1,400	3,000	3,100
28	Nellie M. Ham	6,000	1,334	2,800	3,200
30	Margaret T. Laskey	6,000	1,330	2,800	3,200
32	Annie M. Bishop	5,900	1,239	2,600	3,300
34	Charles E. Fuller	6,000	1,219	2,700	3,300
36	George B. Hubbard	6,000	1,000	2,200	3,800
38	Peter Cairns	6,000	1,016	2,300	3,700
40	William A. Paine tr.	6,200	1,000	2,400	3,800

HARRISON AVENUE.

297, 299	Hyman A. Appleton	14,500	1,194	7,500	7,000
301	Hyman A. Appleton	12,500	1,172	5,900	6,600
305, 307	Hyman A. Appleton	12,500	1,170	5,900	6,600
309, 311	Hyman A. Appleton	12,500	1,170	5,900	6,600
313	Hyman A. Appleton	12,500	1,185	5,900	6,600
317, 319	Rebecca Bikofsky	12,500	1,375	6,500	6,000
	Cor. Lovering Place.				
321, 323	Rebecca Bikofsky	13,700	1,300	7,500	6,200
325	Patrick H. Carroll hrs.	11,000	1,456	8,300	2,700
327	Solomon Selib	8,800	1,437	6,500	2,300
329	Solomon Selib	8,800	1,445	6,500	2,300
331	Bessie Goldberg	12,800	1,437	6,500	6,300

FRED'K O. WOODRUFF
BUSINESS PROPERTY BROKER 95 MILK STREET

FRED'K O. WOODRUFF
BUSINESS PROPERTY BROKER 95 MILK STREET

No.	Owner	Total	Sq. Ft.	Land	Building
333	David Brown	$14,800	1,437	$ 6,500	$ 8,300
335	Julius Kadasiwitz	16,800	1,456	8,700	8,100
	Cor. Asylum.				
337	Nathan H. Woolf	17,800	1,307	7,800	10,000
339	Joseph Comer hrs.	8,800	1,213	6,100	2,700
341	Boston Industrial Home	10,300	1,156	5,800	4,500
343	Boston Industrial Home	39,700	3,754	19,700	20,000
	Cor. Davis.				
349, 353	Joseph Hirshman	18,000	2,083	13,000	5,000
355	Annie Eillenberg	13,500	1,355	6,100	7,400
357	Annie Eillenberg	16,000	1,375	8,300	7,700
	Cor. Florence.				
359	John F. Carroll *et al.*	10,700	1,307	6,200	4,500
361	Barnet Ansel	8,000	1,250	4,700	3,300
363	Benjamin Coplan	12,500	1,290	4,800	7,700
365	George Thompson	7,800	1,314	4,800	3,000
367	John F. Carroll *et al.*	12,000	1,376	6,500	5,500
	Cor. Decatur.				
373, 375	Roman Cath. Archbishop	12,600	1,899	6,600	6,000
377	R. T. Parker *et al.* trs.	7,600	1,400	5,200	2,400
	Cor. Gloucester Place.				
379, 381	R. T. Parker *et al.* trs.	11,800	3,100	11,600	200
383, 387	Sarah Van Noorden	24,000	4,527	12,500	11,500
397	Laurence J. Logan	34,300	4,672	19,300	15,000
	Cor. Dover.				
399, 405	Highland Spring Brewery	8,600	868	4,100	4,500
407	Betsey Wolf	7,500	907	2,300	5,200
409	Fanbe Waks	3,800	864	2,200	1,600
411	Moses Backer	6,100	831	2,100	4,000
413	Bessie Wolf	7,400	751	2,100	5,300
	Cor. Fay.				
415	Harris Wolf	6,900	787	2,400	4,500
417	Kascall Koffman	4,200	738	2,000	2,200
419	Lena Koffman	5,000	716	1,800	3,200
421	Martha W. Currier *et al.*	6,100	3,240	4,900	1,200
	Cor. Fort Avenue.				
433	Robert Codman hrs.	25,700	16,808	25,200	500
473, 481	Eben D. Jordan *et al.* trs.	98,000	12,400	18,500	79,500
483, 487	Edward J. Mitton	10,500	7,038	10,500	
491, 497	Daniel McSweeney	14,000	2,148	5,300	8,700
	Cor. Savoy.				
501, 507	Daniel McSweeney	10,700	4,575	9,200	1,500
511, 513	Joseph Weinberg *et al.*	18,700	4,965	8,700	10,000
517	Louis Weinberg	7,200	1,340	2,700	4,500
519	Louis Weinberg	6,700	1,117	2,200	4,500
521	Louis Weinberg	6,800	1,150	2,300	4,500
545, 551	Michael M. Cunniff	14,000	2,363	5,900	8,100
	Cor. Waltham.				

J. SUMNER DRAPER
MARK TEMPLE DOWLING
Will Purchase Down Town and Back Bay Real Estate

No.	Owner	Total	Sq. Ft.	Land	Building
Formerly 553, 563	Roman Catholic Archbishop	$13,300	3,625	$ 7,300	$ 6,000
	Cor. Olive Place.				
	Roman Cath. Archbishop	62,000	8,012	12,000	50,000
	Cor. Malden.				
587, 595	Ida Bennett	24,000	3,000	6,000	18,000
597	Mary Currie *et al.*	3,600	900	1,400	2,200
599	Catherine Hurley	2,700	1,192	1,800	900
601, 603	Mary C. Crowley, Jr., *et al.*	3,700	1,176	1,800	1,900
605, 607	Rosie Marcus	3,400	1,176	1,800	1,600
609, 611	Samuel Margolis	3,100	1,176	1,800	1,300
613, 615	Louis Maneshevitz	3,500	1,176	1,800	1,700
617, 619	Morris Gross	6,000	1,400	2,100	3,900
621	Margaretta McKenna	3,000	1,477	2,200	800
623, 625	Sarah Edelstein	5,800	1,536	2,300	3,500
627, 629	Jacob Fendal	5,700	1,388	2,100	3,600
631, 633	Becca Bell	5,000	1,464	2,200	2,800
635	Samuel Margolis	4,400	987	1,600	2,800
637	Samuel Margolis	4,100	986	1,600	2,500
643	Samuel Margolis	7,500	1,780	4,000	3,500
	Cor. East Dedham.				
647, 653	Marcia D. Demmon	10,000	2,381	4,800	5,200
655, 661	Emma J. Finnegan	4,400	1,450	2,700	1,700
	Cor. Hamburg.				
663, 665	William D. Sohier	3,600	1,200	2,400	1,200
669, 673	William D. Sohier	10,500	3,750	7,500	3,000
	Cor. East Canton.				

	Cor. Way.				
292, 294	Harris Weis *et al.*	18,000	1,575	8,700	9,300
298	Augustus T. Donovan	11,000	1,479	6,700	4,300
300, 302	Augustus T. Donovan	9,900	1,313	5,900	4,000
304, 306	Lena Greenberg	13,000	1,680	8,000	5,000
308	Bessie Previor	20,100	1,470	8,100	12,000
	Cor. Seneca.				
312	Joseph Berman	12,500	927	6,000	6,500
314	Jacob Sillovitz	10,000	927	5,300	4,700
316	Mary Brown	11,500	927	5,300	6,200
318	Anna Wolf	11,300	927	5,300	6,000
320	John A. Brett	10,000	927	6,000	4,000
	Cor. Oneida.				
326	Morris Rudnick	19,400	3,671	18,400	1,000
328	Arthur S. Bornstein	11,000	927	5,100	5,900

THE NEW ENGLAND TRUST CO.
No. 135 Devonshire Street
BOSTON, MASS.

Agent for the Transfer and Registration of Stocks and Bonds

No	Owner	Total	Sq. Ft.	Land	Building
330	Hinda E. Schreiber	$ 10,200	927	$ 6,000	$ 4,200
	Cor. Oswego.				
332	Patrick Flynn hrs.	10,000	927	5,800	4,200
334	Mary A. McAuliffe	9,200	927	4,900	4,300
336	Jeremiah McAuliffe	9,200	927	4,900	4,300
338	Thomas Harahan hrs.	8,200	900	4,700	3,500
340	Thomas Harahan hrs.	10,000	900	5,600	4,400
	Cor. Genesee.				
342, 344	Joseph Siegel	23,000	1,854	10,700	12,300
346	Eva Levine	10,500	930	4,900	5,600
348	Rachel Hirshman	9,900	927	4,900	5,000
350	Rachel Hirshman	10,000	927	5,600	4,400
	Cor. Rochester.				
352	Johanna J. Brett	10,000	900	5,400	4,600
354	Hyman L. Golden	10,600	927	4,400	6,200
356	Samuel Landsberg *et al.*	10,300	900	4,300	6,000
358	Samuel Landsberg *et al.*	10,400	925	4,400	6,000
360	Annie Murphy tr.	10,000	927	5,600	4,400
	Cor. Troy.				
362, 364	Jacob Kanter	12,600	1,200	6,600	6,000
366, 368	Jacob Kanter	11,400	1,200	5,400	6,000
374	John Proctor hrs.	17,200	4,240	17,000	200
376	Frieda Garman	14,000	1,563	5,900	8,100
378, 380	Rosie Laudsberg *et al.*	18,000	1,563	7,400	10,600
	Cor. Rose.				
382	Joseph I. Altman	17,500	1,516	6,800	10,700
384	Joseph I. Altman	13,000	1,467	5,100	7,900
386, 392	Max Goldberg	43,000	6,183	17,000	26,000
	Cor. Dover.				
406, 408	Aaron Rosenberg	13,800	1,309	6,500	7,300
412	Aaron Rosenberg	8,700	1,086	3,500	5,200
416	Aaron Rosenberg	9,900	1,295	3,900	6,000
432	Sarah Rosenberg	2,900	2,880	2,900	
434	Jas. E. McCafferty *et al.* trs.	26,300	4,349	10,300	16,000
	Florence P. Phipps *et al.*	6,700	2,806	6,700	
440, 442	City of Boston	30,000	4,000	11,000	19,000
	Cor. Bristol.				
444, 448	Donald M. Blair surv'g tr.	24,700	14,500	21,700	3,000
456, 464	Laurence Mayo tr.	154,700	48,244	35,200	119,500
466, 474	James E. F. Downes	22,200	18,928	14,200	8,000
476, 484	James E. F. Downes	11,300	13,858	10,300	1,000
486, 498	James E. F. Downes	57,600	31,580	31,600	26,000
	Cor. Randolph.				
520	E. S. Woodbury *et al.* trs.	21,500	4,696	7,000	14,500
522, 530	Walter H. Gleason tr.	15,200	5,734	7,200	8,000
	City of Boston	5,600	2,810	5,600	
	Cor. Union Park.				
560	Emerson Piano Co.	161,000	68,079	68,100	92,900
	Cor. Waltham.				

J. SUMNER DRAPER
MARK TEMPLE DOWLING
16 STATE STREET

No.	Owner	Total	Sq. Ft.	Land	Building
598, 602	Roman Cath. Archbishop	$10,900	8,709	$10,900	
618, 620	City of Boston	12,000	3,816	9,500	$ 2,500
	Cor. Wareham.				
624, 626	William Schwartz	7,700	1,831	2,700	5,000
630	William Schwartz	7,700	1,831	2,700	5,000
632, 634	Matilda A. Horan	5,700	1,574	2,300	3,400
638, 640	South End House Asso.	37,500	4,753	9,500	28,000
	Cor. Plympton.				
	City of Boston	16,000	3,789	9,000	7,000
644, 646	Dora Biech	6,100	1,759	2,600	3,500
648, 650	Mary Lehane	6,400	1,704	3,000	3,400
652, 654	Samuel Margolis	6,000	1,667	2,500	3,500
656	Mary R. E. Tucker	15,000	4,373	8,700	6,300
	Cor. East Dedham.				
664, 666	John Carnes	4,000	1,425	2,800	1,200
668	Braindel Appel	6,700	1,200	2,100	4,600
670	Sarah A. McBarron *et al.*	4,800	2,363	3,600	1,200
672	Joseph Thompson	3,600	1,636	2,400	1,200
674, 678	Kate M. Morse	8,400	3,148	5,400	3,000
680, 686	Robert Codman hrs.	13,600	4,915	9,800	3,800
	HAWTHORNE PLACE.				
2	Charles A. Smith *et al.*	2,700	1,080	1,900	800
3	Charles A. Smith *et al.*	2,400	1,080	1,600	800
4	Charles A. Smith *et al.*	2,400	1,080	1,600	800
5	Charles A. Smith *et al.*	1,600	1,050	1,600	
	HINGHAM STREET.				
1	Annie R. Thayer	3,000	828	1,200	1,800
2	Solon W. Mansfield *et al.* trs.	2,700	821	1,200	1,500
	IVANHOE STREET.				
1, 2	John H. Stark hrs.	1,200	500	600	600
	LACONIA STREET.				
1	Margaret A. Freeh	5,100	1,700	2,600	2,500
2	Thos. J. A. Johnson *et al.* trs.	4,500	1,320	2,000	2,500
3	Morris Gross	4,500	1,309	2,000	2,500
4	Philip E. Gash	5,100	1,760	2,400	2,700
5	Yetta Davis	5,000	1,309	2,300	2,700
6	Daniel Morris dev.	4,800	1,500	2,600	2,200
7	Sarah Berman	4,400	1,331	2,300	2,100
8	Alexander Podnos	8,300	1,321	2,300	6,000

No.	Owner	Total	Sq. Ft.	Land	Building
9	Morris Gross	$ 4,700	1,316	$ 2,300	$ 2,400
10	Charles B. Peabody	11,600	1,500	3,800	7,800
	Cor. Harrison Avenue.				
11	David Tenney	6,100	1,376	3,100	3,000
12	Mary Freiman	5,500	1,396	2,500	3,000
13	C. P. Bowditch *et al.* trs.	6,000	1,396	2,500	3,500
14	Annie Cohen	5,300	1,395	2,500	2,800
15	Julia A. Anderson tr.	5,300	1,470	2,600	2,700
16	Louis Peacol	5,300	1,470	2,600	2,700
17	Julia A. Anderson tr.	5,400	1,470	2,600	2,800
18	Ellis L. Gates *et al.*	5,300	1,396	2,500	2,800
19	Becky Shneider	5,400	1,470	2,600	2,800
20	George C. Moore	9,000	1,584	2,800	6,200

LEHIGH STREET.

	Cor. Broadway.				
4	James D. Sullivan	2,800	1,008	2,500	300
20	Donald M. Blair surv'g tr.	3,300	1,088	1,900	1,400
11	Wm. E. Gutterson hrs.	46,400	28,290	39,400	7,000
	Junc. Albany.				
21	Alexander Ceppi *et al.*	43,100	22,291	28,100	15,000
	Cor. Broadway.				

LOVERING PLACE.

1	Mary E. MacDonough	4,100	960	2,000	2,100
2	Mary E. MacDonough	5,300	1,174	2,300	3,000
3	Harry A. Webber	4,800	1,100	2,200	2,600
3½	Andrew A. Meyers	4,900	1,164	2,300	2,600
4	Rebecca Polonetzki	4,800	1,174	2,300	2,500
5	Harry Jacobs	5,000	1,174	2,300	2,700
6	Kate Lahowsky *et al.*	4,800	1,174	2,300	2,500
7	Rebecca Rosenberg	4,800	1,204	2,400	2,400
8	So. End Hebrew School	4,800	1,215	2,400	2,400
9	Annie Daniels tr.	4,500	908	1,900	2,600

LUCAS STREET.

15	Fannie Goldsmith	7,000	2,350	3,200	3,800
19	Fannie Goldsmith	7,000	2,350	3,200	3,800
21	Holy Trinity Cath. Soc.	9,000	1,150	1,600	7,400
77	Harry L. Pitkin	1,900	726	700	1,200
50	John Wallace	2,600	1,007	1,300	1,300

J. SUMNER DRAPER
MARK TEMPLE DOWLING
Will Purchase Down Town and Back Bay Real Estate

MALDEN STREET.

No.	Owner	Total	Sq. Ft.	Land	Building
3	Ellen F. Burnett	$ 4,600	1,073	$ 2,200	$ 2,400
5	Addison Swallow	4,500	1,160	2,200	2,300
7	Mary C. Trant *et al.*	4,500	1,290	2,200	2,300
9	Alexander Appel	4,800	1,455	2,500	2,300
	Cor. Mystic.				
11	Katherine E. Powers	3,500	1,050	2,100	1,400
13	Phillip Leventhal *et al.*	4,500	1,500	2,300	2,200
15	Walter R. Wheeler	2,500	1,250	1,900	600
17	Catherine F. A. Johnson	2,800	1,450	2,200	600
21	Mary E. Donahue	4,700	1,800	2,700	2,000
23	Mary Lamphear	3,300	1,800	2,700	600
25	Maria Droogan	3,600	1,040	1,600	2,000
27	Benjamin O'Neil	3,400	917	1,400	2,000
	Cor. Meander.				
29	Benjamin O'Neil	5,300	916	1,800	3,500
33	John Connelly *et al.*	7,500	1,425	2,900	4,600
35	Patrick Sullivan *et al.*	1,600	855	1,300	300
37	Michael Lynch *et al.*	1,800	1,048	1,600	200
39	Nicholas Drummy *et al.*	3,000	1,073	1,600	1,400
41	Susan Lehane	3,100	1,151	1,700	1,400
43	Patrick Harrington *et al.*	1,700	845	1,100	600
45	Patrick Harrington *et al.*	1,700	845	1,100	600
129	William B. Johnson	9,400	7,819	5,900	3,500
	Cor. Harrison Avenue.				

74, 76	Bay State Lumber Co.	17,600	14,542	17,000	600
78	William Halpern	5,400	1,883	1,400	4,000
80	William Halpern	5,100	1,506	1,100	4,000
82	Charles F. Washburn	11,700	15,225	11,400	300
114	Leonard Fowle *et al.* trs.	4,800	1,500	1,100	3,700
116	Leonard Fowle *et al.* trs.	4,800	1,500	1,100	3,700
118	Susan V. Brewer	4,800	1,500	1,100	3,700
120	Vencenzo De Bellis	4,800	1,500	1,100	3,700
122	Caroline D. Clapp *et al.* trs.	4,800	1,500	1,100	3,700
124	Richard Solomon	11,300	2,250	2,300	9,000
	Francis G. Coughlan hrs.	12,500	12,000	12,000	500

MAYO STREET.

13	Mary Alman	14,200	1,695	4,200	10,000
21	Mary Alman	14,100	1,659	4,100	10,000
27, 29	Mary Alman	24,800	3,911	9,800	15,000

A. B. SEE ELECTRIC ELEVATORS
Minot Bldg., 111 Devonshire St., Boston

MEANDER STREET.

No.	Owner	Total	Sq. Ft.	Land	Building
5	Charles S. Dana *et al.* trs.	$ 1,800	1,460	$ 1,500	$ 300
7	Edward C. Donnelly	1,200	1,063	1,100	100
9	Josephine M. Hicks tr. *et al.*	4,000	1,100	1,100	2,900
11	Josephine M. Hicks tr. *et al.*	3,000	1,100	1,100	1,900
13	Josephine M. Hicks tr. *et al.*	3,000	1,100	1,100	1,900
15	Josephine M. Hicks tr. *et al.*	3,000	1,100	1,100	1,900
17, 21	Carrie H. Allen	15,000	5,003	5,000	10,000
8	Laurence H. H. Johnson	3,000	886	900	2,100
10	Fannie B. Shelton	1,300	800	600	700
12	Alfred E. Alvord *et al.*	1,200	471	600	600

MEDFORD COURT.

1	John McCarthy hrs.	2,600	820	1,200	1,400
3	Charles J. Kelley T. T.	2,400	808	1,000	1,400
5	Louis Cohen	2,400	830	1,000	1,400
7	David Apetowsky	2,400	858	1,100	1,300
9	David Apetowsky	2,400	858	1,100	1,300
11	Jacob Schneider	3,700	858	1,100	2,600
2	Mary F. Webster	2,600	840	1,100	1,500
4	John Horgan hrs.	2,600	840	1,100	1,500
6	Leonard Fowle *et al.* trs.	2,600	840	1,100	1,500
8	Myer Bernstein	2,600	840	1,100	1,500
10	Mary Shwartz	2,600	840	1,100	1,500
12	John C. F. Slayton	2,300	858	1,100	1,200

MIDDLESEX STREET.

7	Edward J. Hickey tr.	4,700	686	1,500	3,200
9	Edward J. Hickey tr.	4,700	677	1,500	3,200
11	Abraham L. Gordon	4,900	822	1,600	3,300
13	H. W. Baxter, Jr., *et al.* trs.	8,700	1,046	2,100	6,400
15	H. W. Baxter, Jr., *et al.* trs.	10,400	1,472	2,900	7,500
17	H. W. Baxter, Jr., *et al.* trs.	10,500	1,478	3,000	7,500
21	B. Heber Richardson tr.	20,800	2,937	5,900	14,900
29	Harry S. Kelsey *et al.* trs.	30,000	5,958	11,900	18,100
31	Gertrude Hart	3,600	829	1,700	1,900
33	William Groger	3,500	816	1,600	1,900
35	Isaac Heller	3,500	816	1,600	1,900
37	Charles Sullivan	3,600	816	1,700	1,900
39	Rachel Rittenburg	4,000	816	1,800	2,200
41	Joseph Segal	12,900	1,292	2,900	10,000
45	Patrick J. McArdle	3,000	656	1,300	1,700

J. SUMNER DRAPER
MARK TEMPLE DOWLING
16 STATE STREET

No.	Owner	Total	Sq. Ft.	Land	Building
47	Joseph Holthaus	$ 3,700	988	$2,000	$ 1,700
49	Theresa M. Hasenfuss *et al.*	3,600	981	2,000	1,600
51	Fannie B. Rosenthal	7,400	996	2,000	5,400
53	Joseph Garber	7,500	1,003	2,100	5,400
59, 61	Max Friedman *et al.*	6,500	1,076	2,300	4,200
65, 67	Cora Tuxbury *et al.*	17,900	2,640	5,300	12,600
69	Adele C. M. Currier	5,000	1,010	2,000	3,000
73	Jos. F. Dearborn hrs.	7,300	1,766	3,500	3,800
75	Joseph Berman	6,200	860	1,700	4,500
77	Joseph Berman	6,200	860	1,700	4,500
79	Arthur Matheson	13,300	1,473	3,300	10,000
83	Edward J. Hickey tr.	3,100	594	1,300	1,800
85	Edward J. Hickey tr.	3,800	645	1,800	2,000
	Cor. Hingham.				
8	Henry A. Lane	7,200	1,072	2,400	4,800
10	Jacob Tarplin	14,200	2,103	4,200	10,000
32	Roman Cath. Archbishop	6,200	1,350	3,000	3,200
42	Abram Golden	2,400	683	1,600	800
44, 46	Abram Golden *et al.*	10,200	1,449	3,100	7,100
48	George B. Hugo	3,200	966	1,900	1,300
50	George B. Hugo	3,200	966	1,900	1,300
52	George B. Hugo	3,300	966	2,100	1,200
56, 58	Abraham Golden	8,000	1,021	2,200	5,800
60	Mary L. Sullivan	10,100	1,825	3,700	6,400
68	Annie Alperin	9,200	1,172	2,300	6,900
70	Annie Alperin	9,200	1,172	2,300	6,900
72	Jos. F. Dearborn hrs.	4,600	1,493	3,000	1,600
76	Jennie Palais	10,900	1,600	3,200	7,700
78	Annie Reinhart	4,500	893	1,800	2,700
80	Elizabeth Barry hrs.	4,600	893	1,900	2,700
82	Mary L. Connolly tr.	5,200	1,122	2,800	2,400
	Cor. Hingham.				
	MILFORD STREET.				
5	Annie L. Southwick *et al.*	6,500	963	2,400	4,100
7	W. W. Vaughan	5,000	850	2,100	2,900
	Cor. Taylor.				
9	Francis C. Murphy	8,500	1,720	3,900	4,600
11	Francis C. Murphy	7,500	1,700	3,600	3,900
13	Horatio G. Hall	7,300	1,795	3,800	3,500
15	Jane R. Smith devs.	7,200	1,750	3,700	3,500
17	Margaret Smith	7,100	1,710	3,600	3,500
19	Susan M. Stevens	7,100	1,710	3,600	3,500
21	Mary L. Williams	7,000	1,670	3,500	3,500

No.	Owner	Total	Sq. Ft.	Land	Building
23	James Scott hrs.	$ 7,000	1,670	$3,500	$3,500
25	James Scott hrs.	7,000	1,650	3,500	3,500
27	Warren Kent hrs.	7,000	1,610	3,400	3,600
29	Emily J. Freigang	7,100	1,610	3,600	3,500
31	Daniel Goodnow	7,300	1,495	3,400	3,900
33	Frances M. Hayes	7,200	1,450	3,300	3,900
35	Benjamin F. Colcord	7,200	1,489	3,300	3,900
37	Joseph G. Colcord	7,500	1,468	3,300	4,200
39	Ladies' Ben. Circle of Clarendon St. Bap. Church	7,200	1,470	3,300	3,900
41	Charlotte B. Sanborn	6,700	1,309	2,900	3,800
43	Julia A. Daniel	6,800	1,294	2,900	3,900
45	Gertrude McHugo	6,700	1,276	2,900	3,800
47	Julia A. Daniel	7,400	1,475	3,300	4,100
49	Geo. E. Murray	7,800	1,492	3,700	4,100
2	William Berwin Cor. Bond.	4,200	830	1,700	2,500
2A	John M. Barry	12,300	1,260	3,800	8,500
4A	John M. Barry	11,300	1,200	3,300	8,000
4	Daniel Goodnow	7,000	1,638	3,300	3,700
6	Daniel Goodnow	6,900	1,605	3,200	3,700
8	Daniel Goodnow	6,800	1,578	3,200	3,600
10	James Scott hrs.	6,700	1,557	3,100	3,600
12	Horace A. Latimer	6,700	1,424	3,000	3,700
14	Rina Turno	6,900	1,496	3,200	3,700
16	Susan M. Bray	6,700	1,473	3,100	3,600
18	William B. French tr.	6,700	1,473	3,100	3,600
20	Benjamin F. Colcord	6,600	1,414	3,000	3,600
22	John A. Stein hrs.	6,400	1,386	2,800	3,600
24	Jane E. Scanlon	6,500	1,365	2,900	3,600
26	Henry C. Smith	6,400	1,308	2,800	3,600
28	Celia Chapman	6,400	1,300	2,800	3,600
30	Isaac F. Pollard	6,500	1,274	2,900	3,600
32	John Breen	6,400	1,245	2,800	3,600
34	James Scott hrs.	6,300	1,192	2,700	3,600
36	Harlan P. Whitcomb	6,600	1,192	3,000	3,600
38	Mary E. L. Baker	7,500	1,176	3,600	3,900

MOTTE STREET.

15	Ralph B. Rodgers	11,500	1,719	3,900	7,600
17	Ralph B. Rodgers	11,500	1,722	3,900	7,600
19	Ralph B. Rodgers	11,500	1,722	3,900	7,600
21	Joseph Hurwitz	11,500	1,721	3,900	7,600

J. SUMNER DRAPER
MARK TEMPLE DOWLING
Will Purchase Down Town and Back Bay Real Estate

No.	Owner	Total	Sq. Ft.	Land	Building
23	Antonia Panzica *et al.*	$11,500	1,725	$3,900	$7,600
25	Ralph B. Rodgers	11,500	1,738	3,900	7,600

MYSTIC STREET.

4	Mary Flanagan *et al.*	1,200	400	600	600
6	Philip Leventhal *et al.*	1,000	400	400	600
	Cor. Hamburg.				
30	John H. Appleton	1,300	670	700	600
	West Side.				
	The Ladies' Cath. Club Asso.	1,800	720	1,400	400

NEWLAND STREET.

5	Laura J. Wiley	2,500	950	1,200	1,300
r. 5	Michael Snyder	1,800	800	1,000	800
	Draper's Lane.				
7	Laura J. Wiley	1,800	450	500	1,300
6	Laurence H. H. Johnson	2,300	1,200	1,500	800
8	Samuel McNinch dev.	5,000	760	1,100	3,900

NORWICH STREET.

1	Mary A. E. Tobin	1,200	825	800	400
3	Mary M. Gillispie	1,000	750	600	400
5	Alexander Appel	1,300	900	700	600
7	Alexander Appel	1,100	600	500	600
9	Vincenzo Faretro *et al.*	1,600	862	600	1,000
11	George H. Wood	1,800	1,029	800	1,000
11A	George H. Wood	3,500	1,196	900	2,600
15	Annie Schwartz	4,300	1,376	1,000	3,300
17	Edward Gellar	1,800	1,611	1,200	600
19	William W. Doherty	1,300	976	700	600
21	Eliza R. Doherty	2,800	1,090	1,100	1,700
	Cor. Meander.				
2	Philip Leventhal *et al.*	2,100	1,050	1,100	1,000
4	T. Edward Pemberton	1,000	1,000	800	200
8	William B. Johnson	1,000	1,250	900	100
10	Katherine F. A. Johnson	1,000	1,050	800	200
12	Annie R. Levin	2,400	1,200	900	1,500
14	James H. Howard	2,000	1,200	900	1,100
18	Lena Lipson	900	640	600	300
	Cor. Meander.				
22	Lena Lipson	2,000	1,280	1,300	700

THE NEW ENGLAND TRUST CO.
No. 135 Devonshire Street
BOSTON, MASS.

Acts as Custodian of Property or as Agent on Real Estate during absence of owner.

ONEIDA STREET.

No.	Owner	Total	Sq. Ft.	Land	Building
1	Joseph Goldstien	$7,500	900	$2,000	$5,500
3	Bernard Farber *et al.*	7,000	900	2,000	5,000
5	Vincenzo Giardino	5,000	900	2,000	3,000
7	Joseph Panell *et al.*	5,600	900	2,000	3,600
9	Philip A. Tortorella *et al.*	6,300	900	2,000	4,300
11	Louis Harris *et al.*	6,200	900	2,000	4,200
13	Louis Harris	7,000	900	1,800	5,200
15	Joseph Amgeranni *et al.*	6,000	900	1,800	4,200
17	Catherine F. Hartnett	3,900	900	1,800	2,100
19	Patrick Flynn hrs.	3,900	900	1,800	2,100
21	Samuel Cohen	6,900	900	1,800	5,100
23	Annie Goldstein	6,800	900	1,800	5,000
25	Sadie Cohen	6,800	900	1,800	5,000
27	Barnett Wise	6,800	900	1,800	5,000
29	Jacob Saunders	5,600	900	1,800	3,800
31	Arthur S. Bornstein	5,400	900	1,800	3,600
33	Hannah M. Murphy	5,600	900	1,600	4,000
35	Graciano F. Rio	5,300	900	1,600	3,700
37	Mary G. Costello	4,000	900	1,600	2,400
39	Sarah Klevansky	6,800	900	1,800	5,000
41	Bernard Freeman	6,100	900	1,800	4,300
	Cor. Albany.				
43	Union Inst. for Savings *et al.*	4,200	905	2,700	1,500
4	Frank A. Greenberg	7,000	900	2,000	5,000
6	Patsy Brienze *et al.*	6,600	900	2,000	4,600
8	Michael Villone *et al.*	6,800	900	2,000	4,800
10	Sarah Miller	6,800	900	2,000	4,800
12	Max Strock *et al.*	6,800	900	2,000	4,800
14	Jennie Tortorella	6,000	900	1,800	4,200
16	Max Gruzen	6,000	900	1,800	4,200
18	Esther B. Gordon	6,800	900	1,800	5,000
20	Timothy Kelleher	4,000	900	1,800	2,200
22	Fanny Yarroff	6,800	900	1,800	5,000
24	Sadie Cohen	6,800	900	1,800	5,000
26	Barnett Wise	6,400	900	1,800	4,600
28	Sadie Cohen	6,400	900	1,800	4,600
30	Frank A. Greenberg	7,000	900	1,800	5,200
32	Frank A. Greenberg	7,000	900	1,800	5,200
34	Sarah Rosenthal	4,100	900	1,600	2,500
36	Maurice Obst *et al.*	4,100	900	1,600	2,500
38	Morris Spack *et al.*	6,100	900	1,600	4,500

No.	Owner	Total	Sq. Ft.	Land	Building
40	Fillippo Marco	$ 4,200	900	$ 1,600	$ 2,600
42	Fillippo Marco	4,000	900	1,600	2,400
44	Fillippo Marco	7,500	900	2,700	4,800
	Cor. Albany.				

OSWEGO STREET.

1	Dora Gordon	5,200	900	2,000	3,200
3	Anne Yaffe	5,200	900	2,000	3,200
5	Alfred Bowditch tr.	5,200	900	2,000	3,200
7	Salvatore Cina *et al.*	5,200	900	2,000	3,200
9	Hannah I. Tarplin	5,200	900	2,000	3,200
11	Beki Fidlowitz	5,700	900	2,000	3,700
13	Harry Specter	5,500	900	1,800	3,700
15	Isabel F. Hyams	6,300	900	1,800	4,500
17	Rebecca Rosenoff	7,500	922	1,800	5,700
19, 23	Aushi Poland Warshaw	13,500	2,700	5,400	8,100
25	Bessie Shlager	5,000	900	1,800	3,200
41	Ida Kamil	5,600	900	1,800	3,800
43	Abraham Golden	4,600	900	1,800	2,800
45	Samuel Alperin	5,000	900	1,800	3,200
47	Patrick J. Collins	5,000	900	1,800	3,200
49	Patrick J. Collins	6,500	900	1,800	4,700
51	Patrick J. Collins	6,500	900	1,800	4,700
53	Patrick J. Collins	6,500	900	1,800	4,700
55	Patrick J. Collins	7,000	900	1,800	5,200
57	Partick J. Collins	8,900	900	2,900	6,000
	Cor. Albany.				

2	Sam Friedman *et al.*	5,700	900	2,000	3,700
4	Sam Friedman *et al.*	5,700	900	2,000	3,700
6	Shae Barskay	5,400	900	2,000	3,400
8	Rebecca Holmes	6,500	900	2,000	4,500
10	Morris Rosenberg	6,500	900	2,000	4,500
12	Rebecca Holmes	6,500	900	2,000	4,500
14	Morris Chasin *et al.*	7,300	900	1,800	5,500
16	Morris Chasin *et al.*	7,300	900	1,800	5,500
34	Yetty Pearl	4,800	900	1,800	3,000
36	Rose Green	7,300	877	1,800	5,500
38	Isidore Lurie	6,200	877	1,800	4,400

PAUL STREET.

5, 7	George Fisher hrs.	7,200	1,254	2,800	4,400
9	Louis Levinson	6,000	825	1,900	4,100

No.	Owner	Total	Sq. Ft.	Land	Building
11, 13	Louis Levinson Cor. Albion.	$ 7,500	833	$ 2,700	$ 4,800
27	Rose Elyholz	6,400	1,298	2,600	3,800
47	Daniel S. O'Brien	3,200	650	1,300	1,900
49	William H. Roberts	3,200	672	1,300	1,900
53	Elizabeth E. Ruck	3,200	675	1,300	1,900
55	Nathaniel Lyford	3,200	676	1,300	1,900
59	Dora A. Dukes	3,200	678	1,400	1,800
61	Michael F. Griffin Cor. Emerald	4,200	699	1,700	2,500

PELHAM STREET.

1	Rachel A. Thayer	6,400	1,225	2,400	4,000
3	Daniel J. Sullivan	6,000	1,150	2,300	3,700
5	Daniel J. Sullivan	6,000	1,152	2,300	3,700
7	Samuel Simons	4,600	910	1,800	2,800
9	Edmund Saunders	4,600	913	1,800	2,800
11	Emily M. Treadwell	4,600	910	1,800	2,800
13	Laura D. Cairns	4,800	910	1,800	3,000
15	Mary I. Herbert tr.	5,800	1,174	2,300	3,500
17	John S. F. Seavey	6,000	1,234	2,500	3,500
2	Lizzie B. Learned tr.	4,800	1,140	2,300	2,500
4	George B. Kettell *et al.*	5,000	1,140	2,500	2,500

PLYMPTON STREET.

	Frank L. Gould	7,500	4,932	3,700	3,800
	Frank L. Whitcomb	1,400	1,816	1,400	
	Otis A. Shepard	4,900	6,555	4,900	
	Frank L. Whitcomb	4,500	5,610	4,200	300
	Star Brass Mfg. Co.	3,300	3,740	3,300	
	Otis A. Shepard	3,100	3,570	3,100	
8, 10	City of Boston	44,700	8,500	12,700	32,000
	Frank L. Whitcomb	9,300	4,250	4,300	5,000
34	Benj. A. Robinson tr.	5,400	2,640	2,600	2,800
	Clara E. Badger Cor. Albany.	58,100	11,057	11,100	47,000
76	Star Brass Mfg. Co.	8,700	7,588	6,700	2,000

RANDOLPH STREET.

3, 13	William Foster dev.	30,000	13,680	13,700	16,300
23	Danvers Savings Bank	20,000	9,108	9,100	10,900
25, 27	Danvers Savings Bank	22,000	11,027	11,000	11,000

J. SUMNER DRAPER
MARK TEMPLE DOWLING
Will Purchase Down Town and Back Bay Real Estate

No.	Owner	Total	Sq. Ft.	Land	Building
	Otis Shepard hrs.	$ 3,700	3,722	$ 3,700	
	Otis Shepard hrs.	5,300	5,275	5,300	
	Otis Shepard hrs.	5,300	5,275	5,300	
	Otis Shepard hrs.	5,300	5,275	5,300	
	Otis Shepard hrs.	5,300	5,275	5,300	
	Otis Shepard hrs.	5,300	5,275	5,300	
	Otis Shepard hrs.	12,000	10,984	11,000	$ 1,000
	Cor. 409 Albany.				
28	The Reece Button-Hole Machine Co.	142,000	21,621	27,000	115,000
	Cor. Harrison Avenue.				

RINGGOLD STREET.

1	Annie B. Crozier	4,800	1,134	2,600	2,200
2	Henry C. Smith	4,000	1,000	2,000	2,000
3	Clara B. Gould *et al.*	4,000	1,000	2,000	2,000
4	Arthur E. Beane tr.	4,100	1,053	2,100	2,000
5	Minnie Croan	4,000	1,000	2,000	2,000
6	Mary L. Whelan *et al.* trs.	4,500	1,000	2,000	2,500
7	Mary L. Whelan *et al.* trs.	4,500	1,000	2,000	2,500
8	Mariette T. Jameson	4,000	1,000	2,000	2,000
9	Rosa C. E. Kessler	4,300	640	1,700	2,600
	Cor. Hanson.				

ROCHESTER STREET.

1	Ida Greenberg	7,000	900	2,000	5,000
3	Samuel Miller	7,000	900	2,000	5,000
5	Jacob Levitan	7,000	900	2,000	5,000
7	Morris Luftman *et al.*	6,800	900	2,000	4,800
9	Rachel Emanuel	6,800	900	2,000	4,800
11	Nathan Goldberg	7,000	900	2,000	5,000
13	Simon Rosen *et al.*	6,500	900	2,000	4,500
15	Ida Greenberg	7,000	900	2,000	5,000
17	Smion Rosen *et al.*	7,000	900	2,000	5,000
19	Morris Azer	6,700	900	2,000	4,700
21	Robert Siegel	6,500	900	1,800	4,700
23	Abraham Rottenberg	6,500	900	1,800	4,700
25	Rebecca Levi	4,500	900	1,800	2,700
27	Rebecca Levi	4,500	900	1,800	2,700
29	Tommaso Recupero	4,500	900	1,800	2,700
31	Leah Rubinstein	4,500	900	1,800	2,700
33	Leah Rubinstein	4,500	900	1,800	2,700
35	David McCarthy	4,500	900	1,800	2,700
37	David McCarthy	4,500	900	1,800	2,700

A. B. SEE ELECTRIC ELEVATORS

Minot Bldg., 111 Devonshire St., Boston

No	Owner	Total	Sq. Ft.	Land	Building
41	Peter Randall	$7,300	883	$1,800	$5,500
43	David McCarthy	2,800	900	1,800	1,000
2	Morris Magid	7,600	900	2,000	5,600
4	Patrick J. Swift	4,000	900	2,000	2,000
6	Patrick J. Swift	4,000	900	2,000	2,000
8	Paulina Goldberg	4,500	900	2,000	2,500
10	Benjamin Coplan	7,000	908	2,000	5,000
12	Max Jacobovitz	7,000	900	2,000	5,000
14	Rachel Shenberg	7,000	900	2,000	5,000
16	Abraham Gold *et al.*	7,000	900	2,000	5,000
18	Harris Flieshman	6,300	900	1,800	4,500
20	Harris Flieshman	6,300	900	1,800	4,500
22	Annie Applebaum	6,300	900	1,800	4,500
24	Annie J. Sullivan	3,800	900	1,800	2,000
26	Annie J. Sullivan	3,800	900	1,800	2,000
28	Samuel Boydick	7,100	900	1,800	5,300
30	Samuel Boydick	7,000	900	1,800	5,200
32	Samuel Boydick	7,000	900	1,800	5,200
34	Abraham Weinstock	6,800	900	1,800	5,000
36	Polly Freedman	6,800	900	1,800	5,000
38	Henry A. Johnson hrs.	4,300	900	1,800	2,500
40	Henry A. Johnson hrs.	4,300	900	1,800	2,500
42	David McCarthy	3,500	900	1,800	1,700
	ROLLINS STREET.				
7	Clarence H. Poor	7,300	1,669	3,300	4,000
9	Herman C. Weymouth	5,300	1,320	2,600	2,700
11	Eliza Scott hrs.	5,300	1,320	2,600	2,700
15	Adolphius Osborne	5,100	1,210	2,400	2,700
17	Edwin S. Drowne	5,300	1,276	2,600	2,700
19	Mary T. Richards *et al.*	5,000	1,155	2,300	2,700
21	Wm. W. Vaughan *et al.* trs.	5,000	1,155	2,300	2,700
23	Anna C. Wolhgemuth *et al.*	5,000	1,155	2,300	2,700
25	Scott H. Tolman	5,000	1,155	2,300	2,700
27	Margaret J. Holland	10,000	1,500	3,800	6,200
	Cor. Harrison Avenue.				
10	Elizabeth Comer	6,100	1,500	3,000	3,100
12	Frank Klaus	5,300	1,660	2,400	2,900
14	Frank A. Bower	5,800	1,887	2,800	3,000
16	Edward G. Shattuck	5,700	1,982	3,000	2,700
18	George W. Moore	5,500	1,905	2,800	2,700
20	Hassan Abdallah trs.	5,500	1,904	2,800	2,700
22	Wm. D. Sohier *et al.* trs.	4,000	734	1,400	2,600

J. SUMNER DRAPER
MARK TEMPLE DOWLING
16 STATE STREET

No.	Owner	Total	Sq. Ft.	Land	Building
24	John Beck	$ 4,100	769	$1,600	$2,500
26	J. Edward Herman hrs.	5,400	1,070	2,700	2,700
	Cor. Harrison Avenue.				

ROSE STREET.

7	Sarah Cohen	7,500	919	2,100	5,400
9	Max Cohen	7,200	886	1,800	5,400
11	Nathan Ginsberg *et al.*	7,200	886	1,800	5,400
15	Annie Sherman	7,200	886	1,800	5,400
17	Annie Sherman	7,200	886	1,800	5,400
19	Isaac Skurnik	7,200	886	1,800	5,400
21	Isaac Skurnik	7,200	886	1,800	5,400
23	Isaac Skurnik	7,200	886	1,800	5,400
25	Isaac Skurnik	7,200	886	1,800	5,400
27	Lena Portnoy	7,200	886	1,800	5,400
29	Jacob S. Shafran	7,200	886	1,800	5,400
31	Nathan Ginsberg *et al.*	6,900	886	1,500	5,400
33	Nathan Ginsberg *et al.*	7,000	907	1,600	5,400
35	Max Long	7,300	886	1,600	5,700
37	Max Long	6,800	886	1,600	5,200
39	Sarah Miller	6,800	886	1,600	5,200
41	Sarah Miller	7,300	886	1,600	5,700
43	Joseph Siegel	7,600	1,003	1,900	5,700
45	Joseph Siegel	6,900	1,023	2,000	4,900
47	Joseph Siegel	10,700	1,183	3,000	7,700

8	Louis Abrams	7,500	918	2,100	5,400
10	Louis Morris	7,200	886	1,800	5,400
12	Louis Morris	7,200	886	1,800	5,400
14	Frederick D. Fuller	7,200	886	1,800	5,400
16	Frederick D. Fuller	7,200	886	1,800	5,400
18	Israel Ginsberg	7,200	886	1,800	5,400
20	Israel Ginsberg	7,200	886	1,800	5,400
22	Edwin H. Jose Jr.	7,200	886	1,800	5,400
24	Annie M. Kelley T. T.	7,200	886	1,800	5,400
26	Joseph Siegel	7,200	886	1,800	5,400
28	Joseph Siegel	7,200	886	1,800	5,400
30	Benjamin Rudnick	7,000	886	1,600	5,400
32	Benjamin Rudnick	7,000	886	1,600	5,400
34	Benjamin Rudnick	7,000	886	1,600	5,400
36	Benjamin Rudnick	7,000	886	1,600	5,400
38	Benjamin Rudnick	7,000	892	1,600	5,400
40	Benjamin Rudnick	7,000	900	1,600	5,400
42	Columbian Natl. Life Ins. Co.	6,800	1,033	1,900	4,900

No.	Owner	Total	Sq. Ft.	Land	Building
44	Columbian Natl. Life Ins. Co.	$ 6,900	1,042	$2,100	$4,800
46	Sol Domroe	10,800	1,178	3,000	7,800

SAVOY STREET.

9A	Simon Green	9,700	3,745	4,700	5,000
11	Simon Green	6,200	889	1,200	5,000
17	Daniel McSweeney	1,800	802	1,200	600
19	Daniel McSweeney	1,800	802	1,200	600
23	Daniel McSweeney	1,400	630	900	500
6, 10	Joseph Berman	3,600	1,606	2,400	1,200
12	Hales W. Suter tr.	2,200	1,100	1,600	600
14	Eben D. Jordan *et al.*	2,100	965	1,500	600
16	Mary E. Crawford tr.	1,900	1,063	1,600	300
18	Mary E. Crawford tr.	1,900	1,150	1,700	200
20	Daniel McSweeney	4,300	1,875	2,800	1,500
	Daniel McSweeney	1,400	918	1,400	

SENECA STREET.

1	Samuel L. Crapson	6,600	900	2,000	4,600
3	Samuel L. Crapson	6,600	900	2,000	4,600
5	Annie Silverman	6,400	900	2,000	4,400
7	Joseph Rosen	7,000	900	2,000	5,000
9	Frank A. Greenberg	7,000	900	2,000	5,000
11	Louis Harris	7,200	900	2,000	5,200
13	Louis Harris	7,200	900	2,000	5,200
15	David Smith *et al.*	6,400	900	2,000	4,400
17	David Smith *et al.*	5,500	900	2,000	3,500
19	Jacob Cohen *et al.*	6,400	900	2,000	4,400
21	Jacob Cohen *et al.*	6,400	900	2,000	4,400
23	Harry Tobman	5,500	900	2,000	3,500
25	Jacob Cohen	5,500	900	2,000	3,500
27	Caroline M. Dowling *et al.*	2,800	900	2,000	800
29	Goldie Miller	5,000	900	1,800	3,200
31	Joseph Rittenberg	7,600	900	1,600	6,000
33	Katharine W. Dowling	2,600	900	1,600	1,000
35	Joseph Cohen	3,400	900	1,600	1,800
37	Abraham J. Lamb *et al.*	3,000	900	1,600	1,400
39	Margaret J. Hayes	1,800	900	1,600	200
41	Union Inst. for Savings *et al.*	2,000	900	1,800	200
43	Union Inst. for Savings *et al.*	3,100	900	2,900	200
	Cor. Albany.				
4	Philip Pitkowsky	7,800	1,021	2,300	5,500
6	Philip Pitkowsky	7,600	950	2,100	5,500
8	Sarah Seidman	7,600	950	2,100	5,500
10	Lena Wesalow	5,600	950	2,100	3,500

J. SUMNER DRAPER
MARK TEMPLE DOWLING
Will Purchase Down Town and Back Bay Real Estate

No.	Owner	Total	Sq. Ft.	Land	Building
12	Sarah Harris	$ 7,600	950	$ 2,100	$ 5,500
14	Etta Rosen	6,400	950	2,100	4,300
16	Ryna Rosen	6,400	950	2,100	4,300
18	Max Long	6,600	950	2,100	4,500
20	Annie Levenson	6,300	950	2,100	4,200
20½	Fannie Shuster	6,300	950	2,100	4,200
22	Abram Golden	5,700	950	2,100	3,600
24	Morris J. Liner	5,400	950	2,100	3,300
26	Louis Tefft *et al.*	6,100	950	1,900	4,200
28	Louis Goodman *et al.*	6,500	950	1,900	4,600
30	Sarah Gott	6,200	939	1,900	4,300
32, 36	Samuel Miller *et al.*	21,000	2,850	5,000	16,000
38	Hyman Cohen	4,400	950	1,700	2,700
40	Liebe Cohen	4,200	950	1,900	2,300
42	Elizabeth A. Waters	4,500	950	3,100	1,400
	Cor. Albany				

SHAWMUT AVENUE.

	Cor. Castle				
101, 105	Nathan Pinanski	45,500	5,513	19,300	26,200
107, 109	Hiram Johnson *et al.* trs.	10,000	1,020	3,800	6,200
111, 115	Henry S. Dennison *et al.*	22,000	2,084	7,800	14,200
	City of Boston	77,000	16,341	49,000	28,000
127, 129	Roman Cath. Archbishop	6,000	975	3,700	2,300
131	Holy Trinity Cath. Soc.	35,000	5,656	19,800	15,200
137, 139	Roman Cath. Archbishop	9,000	1,254	5,000	4,000
141, 143	Roman Cath. Archbishop	8,700	1,254	4,700	4,000
145, 147	George B. Hugo	5,300	792	3,000	2,300
149, 151	Emma H. Gulesian	10,500	1,161	4,400	6,100
153, 155	Joseph A. Krim *et al.*	7,800	992	3,700	4,100
157, 159	Joseph A. Krim *et al.*	7,800	980	3,700	4,100
161, 163	Joseph A. Krim *et al.*	5,600	786	2,900	2,700
167	Alice F. Sprague	8,500	1,186	5,900	2,600
169	Alice F. Sprague	4,600	899	3,400	1,200
177, 185	Morris Miller *et al.*	44,300	5,138	19,300	25,000
187	Emma H. Gulesian	10,000	1,592	6,000	4,000
189, 191	Annie Reinhart	7,000	1,614	6,000	1,000
193	Emma A. Amrhein *et al.*	6,500	943	3,600	2,900
195	Emma A. Amrhein *et al.*	6,600	1,115	4,200	2,400
	Cor. Hingham.				
297, 201	James B. Cherry hrs.	14,100	1,501	7,100	7,000
105, 209	Jacob Spear	18,000	1,238	10,500	7,500
	Cor. Dover.				
211, 217	New England Trust Co.	36,000	2,803	22,400	13,600

No.	Owner	Total	Sq. Ft.	Land	Building
219	Vincenzo Bonzagni	$ 9,700	1,403	$ 4,600	$ 5,100
221	Eliza A. Baxter hrs.	10,300	2,494	6,300	4,000
223	F. W. Hunnewell *et al.* trs.	9,100	1,700	5,100	4,000
225	William H. Hill	11,200	1,537	6,200	5,000
	Cor. Dwight.				
231	Annie M. Whelan	12,000	1,032	4,400	7,600
233	Mary Callahan	4,200	900	2,000	2,200
235	Mary E. Ansell	4,200	900	2,000	2,200
237	Anna T. McAleer *et al.*	4,300	926	2,100	2,200
239	Robert Siegel	4,200	900	2,000	2,200
241	Mary F. Reddican *et al.*	4,200	900	2,000	2,200
243	Robert D. Nash	4,200	900	2,000	2,200
245	Mary A. O'Neil	5,000	900	2,000	3,000
247	Benjamin V. Howe	4,600	900	2,000	2,600
249	Chester W. Clement	4,400	900	2,000	2,400
	Cor. Milford.				
251	Caroline A. Benton hrs.	13,000	1,100	4,800	8,200
253	Frank C. Warren	12,000	1,214	5,200	6,800
255	Lizzie R. Shane	7,000	1,232	2,800	4,200
257	Melvin O. Adams *et al.* trs.	6,500	1,518	3,200	3,300
259	Charles G. Way	6,900	1,561	3,300	3,600
261	Benjamin Leeds	6,600	1,507	3,200	3,400
263	Thos. M. Babson tr.	6,700	1,418	3,000	3,700
265	Sarah Goddard	9,000	1,403	3,000	6,000
267	Sarah Goddard	8,000	1,344	3,000	5,000
269, 271	Henry C. O'Brien *et al.* trs.	13,800	1,275	5,400	8,400
	Cor. Hanson.				
275	J. Chancellor Crafts *et al.* trs.	8,600	1,468	4,400	4,200
277	John L. Barry devs.	7,100	1,582	3,400	3,700
279	John L. Barry devs.	7,000	1,560	3,300	3,700
281	Fred'k. W. Blake	7,800	1,512	3,300	4,500
283	Fred'k. W. Blake	7,700	1,511	3,200	4,500
287	Fred'k. W. Blake	7,700	1,484	3,200	4,500
289	Annie Maguire	6,500	1,457	3,100	3,400
291	Frank F. Bernard	6,400	1,430	3,000	3,400
293	Ellen F. Moran	9,500	1,535	5,000	4,500
	Cor. Waltham.				
301, 303	William H. Hill hrs.	52,200	7,018	17,500	34,700
327, 329	Edw. D. Townsend devs.	11,700	1,863	3,700	8,000
331, 333	Edw. D. Townsend devs.	12,500	1,863	4,700	7,800
	Cor. Upton.				
335	Geo. U. Crocker *et al.*	35,500	3,770	9,300	26,200
339	H. W. Baxter, Jr., *et al.*	6,200	1,164	2,300	3,900
341, 343	H. W. Baxter, Jr., *et al.*	14,400	2,700	4,400	10,000
345, 349	Laurence H. H. Johnson	10,000	1,620	3,200	6,800
351, 363	Stephen Smith hrs.	13,700	3,900	9,800	3,900
	Cor. West Dedham.				

J. SUMNER DRAPER
MARK TEMPLE DOWLING
16 STATE STREET

No.	Owner	Total	Sq. Ft.	Land	Building
	Cor. Castle.				
	W. Stanley Tripp	$45,000	15,010	$45,000	
116, 118	William Schwartz	22,200	3,252	7,300	$ 14,900
120, 122	William Schwartz	21,800	2,858	6,400	15,400
124, 126	Louis Rosenbaum *et al.*	11,500	1,501	5,300	6,200
128, 130	Wm. O. Edmands	12,500	1,495	6,000	6,500
	Cor. Cobb.				
	Roman Cath. Archbishop	189,000	16,211	56,700	132,300
146, 150	Margaret S. Darling	7,300	875	4,600	2,700
	Cor. Cherry.				
152	Henry W. Savage	8,200	1,037	4,700	3,500
154	Henry W. Savage	6,400	982	3,400	3,000
170, 174	Helen B. Jones	12,300	1,164	5,800	6,500
176	Ellen E. Bishop hrs.	8,000	1,452	6,200	1,800
	Cor. Waterford.				
180, 184	John Taylor hrs.	6,100	969	4,800	1,300
186, 188	Harriet P. Reynolds	11,900	5,069	11,400	500
190, 192	Morris Berkowitz *et al.*	4,800	763	3,800	1,000
	Cor. Garland.				
194, 198	Simon Greenberg	13,500	1,264	6,300	7,200
200, 208	Robert H. Shea	35,600	2,728	28,600	7,000
	Cor. Dover.				
212, 214	Andreas Blume	11,000	712	6,800	4,200
218	Mary D. Tucker	6,900	1,339	3,700	3,200
220	Rosa D. C. Sneaden	5,600	1,142	2,600	3,000
222	Rosa D. C. Sneaden	5,700	1,183	2,700	3,000
224	Theodore O. Jacobson *et al.*	5,600	1,085	2,400	3,200
226	John P. Bishop	5,800	1,141	2,600	3,200
228	Geo. J. Fullman *et al.* trs.	6,000	1,232	2,800	3,200
230	Myer Myerson *et al.*	6,900	1,150	3,500	3,400
	Cor. Groton				
232, 234	Michael H. Murphy	10,000	1,509	4,900	5,100
236	Arthur W. Cole tr.	6,000	1,200	3,000	3,000
238	Alden E. Viles	6,200	1,200	3,000	3,200
240	Mary McNamara	6,000	1,200	3,000	3,000
242	Isaac Popkin	10,000	1,200	3,600	6,400
	Cor. Briggs Place.				
246	Simon Alexander	7,400	1,200	3,600	3,800
248	William Shain	5,700	1,200	2,700	3,000
250	Simon Schwartz	8,000	1,200	2,700	5,300
252	Daniel Goodnow	6,500	1,200	2,700	3,800
254	Bessie Popkin	7,500	1,200	3,600	3,900
	Cor. Bradford.				
256, 260	Jacob Spear	37,700	3,402	9,400	28,300
262, 264	Henry A. Rosenbaum *et al.*	10,500	1,473	2,900	7,600
266, 268	Louisa S. Cabot	10,500	1,473	2,900	7,600
270	Morris Dietch	10,800	1,473	2,900	7,900
274	Edward F. Cate	10,500	1,512	3,000	7,500
276	Chas. A. Bidwell	10,500	1,512	3,000	7,500

No.	Owner	Total	Sq. Ft.	Land	Building
278	Henry H. Sprague	$11,000	1,512	$ 3,000	$ 8,000
278A	Albert Gay hrs.	10,500	1,512	3,000	7,500
280	Thomas Butler	5,100	1,212	2,400	2,700
282	Richard Nassif	5,100	1,212	2,400	2,700
284	Sarah Goddard	5,100	1,217	2,400	2,700
286	Margaret H. Lawson	5,200	1,240	2,500	2,700
288	Margaret H. Lawson	5,200	1,240	2,500	2,700
290	George C. Dobson	5,200	1,250	2,500	2,700
292	George C. Dobson	5,200	1,235	2,500	2,700
294	George C. Dobson	5,200	1,232	2,500	2,700
296	Otis Norcross	6,000	1,157	2,500	3,500
	Calvary Baptist Church	22,200	3,150	10,200	12,000
	Cor. Waltham.				
298	J. Harris Niles	12,700	1,346	4,700	8,000
300	J. Frank Crowley	7,700	1,386	3,500	4,200
302	J. Frank Crowley	7,300	1,386	3,100	4,200
304	Gertrude S. Mathews	7,800	1,870	3,800	4,000
306	Gertrude S. Mathews	7,800	1,870	3,800	4,000
308	Wm. O. Edmands	7,800	1,870	3,800	4,000
310	Arthur P. Pearce	6,800	1,870	3,800	3,000
312	James Rogan	15,000	1,870	4,700	10,300
314	James Rogan	22,400	1,855	7,400	15,000
	Cor. Union Park Street.				
316	Rachel Ehrenfried	15,700	2,493	8,700	7,000
318	Juliet B. Ayer	8,600	2,099	4,200	4,400
320	Frank W. Boles tr.	8,600	2,099	4,200	4,400
322	Martha Randin	9,000	2,099	4,200	4,800
324	Eliza J. Walsh	9,000	2,099	4,200	4,800
326	Daniel Goodnow	8,100	2,062	4,100	4,000
328	Daniel Goodnow	7,100	1,435	2,900	4,200
330	Arthur W. Krey *et al.* trs.	7,200	1,475	3,000	4,200
332	Benjamin V. French	7,200	1,495	3,000	4,200
334	Sailors' Snug Harbor	7,200	1,515	3,000	4,200
336	Bridget O'Riley	8,800	1,953	3,800	5,000
338	John Burrowscale *et al.*	7,000	1,314	3,000	4,000
340	John Burrowscale *et al.*	6,500	1,070	2,500	4,000
342, 346	Frederick McGrath	15,000	2,400	7,200	7,800
	Cor. Pelham.				
348	Annie M. Maguire	8,100	1,273	4,100	4,000
350	Lottie S. Robinson	6,600	1,262	3,000	3,600
352	Melora F. Putnam	6,500	1,290	2,900	3,600
	Cor. West Dedham.				
364, 366	Reuben S. Wade hrs.	13,400	1,530	5,400	8,000
368	Anna S. Wilkins *et al.*	5,200	1,300	2,600	2,600
370	Ira Hiland dev. *et al.*	5,200	1,300	2,600	2,600
372	Ira Hiland dev. *et al.*	3,900	1,100	2,200	1,700
374	Joseph Thompson	3,500	915	1,800	1,700

J. SUMNER DRAPER
MARK TEMPLE DOWLING
Will Purchase Down Town and Back Bay Real Estate

No.	Owner	Total	Sq. Ft.	Land	Building
376	Samuel Jacks	$ 3,500	918	$ 1,800	$ 1,700
378	John E. Woods	3,800	945	2,100	1,700
	Cor. West Canton.				
382, 384	Clara J. Nightingale	8,800	1,803	5,900	2,900

TAYLOR STREET.

	Cor. Dwight.				
1	Wm. O. Childs	4,300	625	2,200	2,100
3	Ephraim A. Wood tr.	3,300	645	1,300	2,000
5	Frank G. Cook tr.	3,800	647	1,100	2,700
7	Mary M. Burke	3,300	720	1,300	2,000
9	Samuel Simons	3,300	705	1,300	2,000
11	Catherine Uffenheimer	3,300	705	1,300	2,000
11A	Benjamin F. Colcord	3,800	635	1,100	2,700
15	Thomas B. McKeagney	3,300	646	1,300	2,000
17	Mary C. Wallace	3,800	659	1,800	2,000
	Cor. Milford.				
8	Nettie H. Smith	2,000	972	1,500	500
10	Robert J. Jones	4,100	1,151	1,700	2,400
12	Mary A. O'Neil	4,100	1,151	1,700	2,400
14	Walter I. Oliver hrs.	3,600	925	1,400	2,200

THAYER STREET.

64	Lawrence Mayo tr.	154,700	48,244	35,200	119,500
	Cor. Albany.				

TREMONT STREET.

	Cor. Castle.				
390, 392	Agnes Shea	34,000	2,390	33,500	500
	Cor. Paul.				
394, 398	William Murphy *et al.*	34,500	2,036	20,400	14,100
400	Oscar Grosberg	17,300	1,300	10,400	6,900
404, 406	Oscar Grosberg	17,100	1,304	10,400	6,700
408, 410	Fannie D. Daggett	16,900	1,320	9,900	7,000
412, 414	Ida Lois Graham	16,000	1,320	9,200	6,800
416, 418	Ida Lois Graham	16,000	1,320	9,200	6,800
420, 424	Blanche F. Gallagher	43,500	3,250	24,400	19,100
426, 432	F. C. Welch *et al.*	36,600	2,898	21,000	15,600
434, 436	John McCarthy hrs.	24,500	1,529	14,500	10,000
	Cor. Lucas.				
438, 446	R. H. Gardiner tr.	90,000	8,008	48,000	42,000
448, 454	R. H. Gardiner tr.	33,600	2,718	15,600	18,000
458	Hyman A. Shore *et al.*	36,800	2,902	18,800	18,000
	Cor. Compton.				

E. T. REDMOND & CO.
BOSTON REAL ESTATE BROKERS AND AGENTS
Telephones, Main 3114
Back Bay 5558
85 DEVONSHIRE ST.
565 BOYLSTON ST.

No.	Owner	Total	Sq. Ft.	Land	Building
460, 462	Harlan P. Whitcomb	$54,600	4,741	$29,600	$25,000
464, 466	Benjamin P. Richardson	16,000	1,380	9,000	7,000
468, 470	Clara B. French	16,000	1,380	9,000	7,000
474	Alexander W. Wood	15,500	1,380	9,000	6,500
478	John Cimberblatt	16,000	1,380	9,000	7,000
480	B. Heber Richardson tr.	16,000	1,380	9,000	7,000
484	Harlan P. Whitcomb	7,800	824	5,400	2,400
486	Harlan P. Whitcomb	7,800	824	5,400	2,400
488	Harlan P. Whitcomb	14,000	1,148	7,500	6,500
490	Charles D. Rhodes	14,000	1,148	7,500	6,500
492	Martha B. Green	15,200	1,411	9,200	6,000
494, 498	John R. Magullion	40,200	2,353	28,200	12,000
	Cor. Dover.				
500, 502	Galen Woodruff	21,800	1,278	15,600	6,200
504, 506	Elizabeth W. Davenport	12,200	1,068	8,000	4,200
508, 510	Evilina L. M. Daloz	17,200	1,073	9,700	7,500
512, 518	Wm. J. Rolfe *et al.*	32,000	3,100	26,000	6,000
	Cor. Dwight.				
520, 522	Franklin L. Joy *et al.* trs.	26,000	1,838	11,900	14,100
524	Louville V. Niles	15,400	1,604	8,800	6,600
526	Louville V. Niles	15,000	1,332	7,300	7,700
528	Louville V. Niles	15,000	1,332	7,300	7,700
530	Louville V. Niles	15,500	1,650	9,100	6,400
	Cor. Milford.				
532	Louville V. Niles	20,000	1,700	11,000	9,000
538, 544	Harlan P. Whitcomb *et al.*	10,600	660	5,300	5,300
	Cor. Hanson.				
540, 542	Caroline F. Beal	17,500	1,598	8,700	8,800
544	Charles H. Lenth	13,000	1,530	6,900	6,100
546	Flora Leverone	12,100	1,900	7,100	5,000
548	Harry Wineberg	12,600	2,039	7,600	5,000
550	Charles J. Fox	16,300	1,970	11,300	5,000
	Cor. Waltham.				
552	John M. Barry	40,000	1,983	14,000	26,000
554	Elizabeth G. Wilbor	11,800	1,957	6,800	5,000
556	Mark Magmer	11,800	2,006	6,500	5,300
558	William S. Hall tr.	11,400	1,975	6,400	5,000
560	Louis Nichols *et al.*	13,500	1,940	6,800	6,700
	Cor. Union Park.				
572, 576	J. Sumner Draper	21,000	2,354	13,500	7,500
578, 584	J. Sumner Draper	27,000	1,900	8,100	18,900
586	Laura E. Sturtevant	14,000	1,074	7,200	6,800
588	Flora Leverone	13,500	2,053	6,700	6,800
590	Geo. L. Tulloch	15,900	2,199	9,900	6,000
	Cor. Upton.				
592	Emily H. Walker	17,600	2,131	9,600	8,000
594	Emily H. Walker	14,800	2,194	7,100	7,700
596	Emily H. Walker	13,700	2,248	6,700	7,000

J. SUMNER DRAPER
MARK TEMPLE DOWLING
16 STATE STREET

No.	Owner	Total	Sq. Ft.	Land	Building
598	Amelia M. Sprague	$ 13,900	2,305	$ 6,900	$ 7,000
600	Carrie F. Nutter	14,000	2,356	7,000	7,000
602	Elizabeth A. Murray	14,500	2,410	7,500	7,000
604	Alice F. Murray	15,000	2,464	8,000	7,000
606, 608	Leonard H. Rhodes *et al.*	26,000	2,518	10,700	15,300

Cor. West Dedham.

TROY STREET.

29	Henry H. Green	30,000	10,900	13,600	16,400
35	R. H. White Co.	155,000	14,326	18,000	137,000
51, 53	Henry C. Richards	29,300	9,060	11,300	18,000
6	Daniel Clark	9,200	3,600	7,700	1,500
18, 24	J. Chancellor Crafts devs.	5,200	1,800	3,600	1,600
34	Elizabeth Barry hrs.	5,200	1,800	3,600	1,600
36, 38	Donald M. Blair surv'g tr.	5,200	1,800	3,600	1,600
40, 42	Donald M. Blair surv'g tr.	5,200	1,800	3,600	1,600
44	Donald M. Blair surv'g tr.	1,900	900	1,800	100
	Donald M. Blair surv'g tr.	2,000	900	1,800	200
46, 48	Adam S. Amrhein *et al.* trs.	3,300	900	1,800	1,500
50	Sarah A. Leatherbee *et al.*	2,300	900	1,800	500
52	Sarah A. Leatherbee *et al.*	2,600	900	1,800	800
54	Sara M. Frizell	2,100	900	1,800	300
58, 60	Sara M. Frizell	2,100	900	1,800	300
62	Sarah A. Leatherbee *et al.*	3,000	900	1,900	1,100

UNION PARK.

Cor. Shawmut Avenue.

1	Albion S. Whitmore hrs.	25,000	2,450	8,000	17,000
3	Abraham Isaacs	8,800	2,340	5,200	3,600
5	Henry C. Smith	10,300	2,719	5,700	4,600
7	Catherine F. Lyons	9,600	2,275	5,000	4,600
9	Annie E. McCloskey	9,600	2,450	5,200	4,400
11	Edwin Dunlap devs.	9,600	2,539	5,400	4,200
11½	Annie E. McCloskey	8,900	2,224	4,700	4,200
15	Anna J. Johnson	8,500	2,030	4,300	4,200
17	James M. Dennen	8,700	2,040	4,300	4,400
19	Isabella F. Pendleton	8,600	2,040	4,300	4,300
21	Gertrude S. Mathews	9,000	2,040	4,300	4,700
23	Anthony McNamara	8,600	2,040	4,300	4,300
25	Matilda B. Redmonds	8,400	2,040	4,300	4,100
27	Edith L. Tullock	8,400	2,040	4,300	4,100
29	Mary W. Fiske *et al.*	9,100	2,051	4,300	4,800
31	Allen J. Robinson	9,200	2,040	4,300	4,900
33	Chas. A. W. Anderson	9,200	2,040	4,300	4,900

No.	Owner	Total	Sq. Ft.	Land	Building
35	Mary C. O'Brien	$ 9,200	2,040	$ 4,300	$ 4,900
37	Harriet E. Freeman	9,200	2,040	4,300	4,900
39	Samuel Gilbert	9,200	2,040	4,300	4,900
41	George I. Hall	9,300	2,100	4,400	4,900
43	Joseph Herlihy	10,300	2,676	5,700	4,600
45	Mary A. McIntire	8,000	1,640	3,700	4,300
47	Emily Frazer tr.	8,300	1,640	3,700	4,600
49	Ella F. Moran	9,100	1,640	4,500	4,600
51	Ella F. Moran	9,900	1,640	5,300	4,600
53, 55	John I. Lane *et al.* trs.	26,500	1,692	13,500	13,000
	Cor. Tremont.				
	City of Boston	30,000	15,000	30,000	
	Cor. Shawmut Avenue.				
2	Kate M. Morse	13,000	2,600	8,500	4,500
4	Kate M. Morse	10,000	2,743	5,500	4,500
6	George W. Tatro	10,000	2,743	5,500	4,500
8	Sarah Billings	10,300	2,900	5,800	4,500
10	Anthony McNamara	9,900	2,697	5,400	4,500
12	Mary J. Flanagan *et al.*	9,800	2,637	5,300	4,500
14	Margaret S. Rice	9,600	2,356	4,700	4,900
16	Mary L. Cross	9,300	2,304	4,600	4,700
18	Maude H. Whitmore	10,600	2,304	4,600	6,000
20	So. End House Asso.	9,300	2,304	4,600	4,700
22	So. End House Asso.	9,300	2,304	4,600	4,700
24	James A. Walsh *et al.* trs.	9,200	2,304	4,600	4,600
26	Julia A. Quinn	9,800	2,304	4,600	5,200
28	Ella F. Moran	8,800	2,305	4,600	4,200
30	Elizabeth A. Carleton	8,600	2,305	4,600	4,000
32	Mary J. Simmons	8,600	2,305	4,600	4,000
34	Eliza Neat	9,100	2,304	4,600	4,500
36	Anna G. Whittemore *et al.*	9,100	2,305	4,600	4,500
38	James A. Walsh *et al.* trs.	9,100	2,305	4,600	4,500
40	James A. Walsh *et al.* trs.	9,300	2,390	4,800	4,500
42	Francis H. Krebs hrs.	10,000	2,700	5,400	4,600
44	John H. Hinckley	10,800	3,120	6,200	4,600
46	Charles P. Flagg	10,800	3,120	6,200	4,600
48	Patrick J. Greene hrs.	11,300	3,144	6,300	5,000
50	J. Sumner Draper	12,100	3,144	7,100	5,000

UNION PARK STREET.

	Ohabei Shalom	71,500	15,157	26,500	45,000
75	Roman Cath. Archbishop	43,000	11,587	17,400	25,600
	Cor. Harrison Avenue.				

J. SUMNER DRAPER
MARK TEMPLE DOWLING
Will Purchase Down Town and Back Bay Real Estate

No.	Owner	Total	Sq. Ft.	Land	Building
89	Working Girls' Home	$60,500	13,500	$18,600	$41,900
95	John C. Jones	16,000	2,563	3,100	12,900
97	John C. Jones	16,000	2,489	3,100	12,900
99	John C. Jones	16,000	2,485	3,100	12,900
101	Arthur C. Perry	15,500	3,750	4,700	10,800
103	Arthur C. Perry	15,500	3,750	4,700	10,800
105	Arthur C. Perry	13,500	3,768	4,700	8,800
107	Arthur C. Perry	13,500	3,770	4,700	8,800
109	Chas. M. Hayden *et al.* trs.	13,000	3,398	4,300	8,700
111	Chas. M. Hayden *et al.* trs.	13,000	3,398	4,300	8,700
113	Chas. M. Hayden *et al.* trs.	11,300	3,398	4,300	7,000
115	Chas. M. Hayden *et al.* trs.	11,300	3,398	4,300	7,000
	City of Boston	6,300	4,167	6,300	
	Cor. Albany.				
2	John F. Tomfohrde *et al.* trs.	6,500	2,450	3,700	2,800
4	John F. Tomfohrde *et al.* trs.	6,500	2,450	3,700	2,800
6, 14	Moses Williams tr.	24,200	3,279	6,800	17,400
16, 24	Emily F. Baker	24,500	3,327	7,100	17,400
	Roman Cath. Archbishop	5,100	2,925	5,100	
58	Roman Cath. Archbishop	2,000	1,170	2,000	
	R. C. Archbishop of Boston	11,200	6,379	11,200	
70	William Williams T. T.	400	170	400	
102	Max Lurensky	6,700	1,663	2,100	4,600
104	Harris Sipperstein	6,100	1,650	2,100	4,000
106	Louis Pokroisky	6,100	1,650	2,100	4,000
108	Louis Pokroisky	6,100	1,650	2,100	4,000
110	Michael D. O'Connor *et al.*	6,100	1,650	2,100	4,000
112	Max Lurensky	6,100	1,650	2,100	4,000
114	Morris Backer	6,100	1,650	2,100	4,000
116	Samuel Kaplan	6,100	1,650	2,100	4,000
118	Mary Cohen	6,100	1,650	2,100	4,000
120	Louis Weinberg	6,100	1,648	2,100	4,000
122	Max Lurensky	6,100	1,650	2,100	4,000
124	Sarah L. Carp	6,100	1,650	2,100	4,000
126	Isaac Lurinsky	6,100	1,600	2,100	4,000
128	Leah Berman	6,100	1,650	2,100	4,000
130	Thomas Lyons *et al.*	6,100	1,650	2,100	4,000
132	Daniel A. Cronin	6,100	1,650	2,100	4,000

UPTON STREET.

7	Hannah E. Crawford	10,300	2,405	4,800	5,500
9	H. W. Baxter, Jr., *et al.* trs.	8,000	1,554	3,100	4,900

No.	Owner	Total	Sq. Ft.	Land	Building
11	John B. Folger	$ 8,500	1,752	$3,500	$ 5,000
13	Catherine Walsh	8,600	1,776	3,600	5,000
15	Joseph McIntire hrs.	8,600	1,776	3,600	5,000
17	John Burrowscale *et al.*	8,600	1,776	3,600	5,000
19	Charles T. Lovering tr.	8,600	1,776	3,600	5,000
21	James W. Trant	8,600	1,776	3,600	5,000
23	Ernest W. Fogg	8,600	1,776	3,600	5,000
25	Clarence M. Ryder	8,600	1,776	3,600	5,000
27	Daniel J. Bagley	8,600	1,776	3,600	5,000
29	George Wilcox	8,500	1,776	3,600	4,900
31	Eliza K. Blair	8,600	1,776	3,600	5,000
33	Daniel Goodnow	8,600	1,776	3,600	5,000
35	John Nathan *et al.*	8,600	1,776	3,600	5,000
37	Carl J. Nelson	8,600	1,776	3,600	5,000
39	Samuel W. Dudley hrs.	8,600	1,776	3,600	5,000
41	Max Frank	8,600	1,776	3,600	5,000
43	Carrie L. Mulligan	8,600	1,776	3,600	5,000
45	Francis A. Nagle	9,000	1,776	3,800	5,200
10	Mary F. Ward	6,400	1,200	2,400	4,000
12	Michael W. Dowd	6,600	1,200	2,600	4,000
	Cor. Newland.				
14	H. W. Baxter, Jr., *et al.* trs.	14,000	1,724	3,400	10,600
16	Anna F. De Lagorgendiere	8,000	1,726	3,500	4,500
18	Morris Deitch	8,000	1,728	3,500	4,500
20	George A. Beckett	8,000	1,731	3,500	4,500
22	Samuel Strauss	7,600	1,733	3,500	4,100
24	Flora Leverone	7,100	1,735	3,500	3,600
26	Caroline Hecht	8,000	1,738	3,500	4,500
28	Hannah Levy	8,000	1,740	3,500	4,500
30	Michael W. Dowd	7,900	1,743	3,500	4,400
32	Edmund Saunders	7,700	1,745	3,500	4,200
34	James M. Hunnewell	7,800	1,747	3,500	4,300
36	Frieda Bush	7,100	1,534	3,100	4,000
38	Anna F. De Lagorgendiere	7,100	1,534	3,100	4,000
40	Mary Dillon	7,100	1,534	3,100	4,000
42	Susman Brothers	7,100	1,538	3,100	4,000
44	David Collins hrs.	7,100	1,539	3,100	4,000
46	Arthur T. Bliss	8,100	1,540	3,600	4,500

VILLAGE STREET.

13	Francis W. Bennett	3,600	922	2,300	1,300
15	Isabel M. Piper	3,500	1,034	2,300	1,200

J. SUMNER DRAPER
MARK TEMPLE DOWLING
16 STATE STREET

No.	Owner	Total	Sq. Ft.	Land	Building
27	Edwin Wilcock *et al.* trs.	$ 7,200	1,082	$ 2,200	$ 5,000
29	Edwin Wilcock *et al.* trs.	7,200	1,083	2,200	5,000
31	Edwin Wilcock *et al.* trs.	7,100	1,056	2,100	5,000
33	Morris H. Levitan	16,200	3,160	6,300	9,900
35	Dora Gordon	16,300	3,177	6,400	9,900
39	Gussie Wapner	7,500	1,228	2,500	5,000
41	Sarah J. Wiggin	2,900	1,144	2,300	600
43	Maurice Murphy	4,000	829	1,800	2,200
45	Hannah I. Tarplin	4,500	874	2,000	2,500
	Cor. Lucas.				
	Henry Sanford *et al.* trs.	65,000	10,549	22,400	42,600
73	Alfred M. Potter	16,500	2,680	6,000	10,500
77	Alfred M. Potter	16,000	2,556	5,100	10,900
81	Frederick C. Estabrook	6,400	965	1,900	4,500
83	John Maguire	4,100	965	1,900	2,200
85	Sarah J. Clarity	3,800	998	2,000	1,800
87	Bridget V. Scanlon	3,800	979	2,000	1,800
89	Susan E. Conroy	3,400	1,008	2,000	1,400
91	May L. Peirce	2,800	1,008	2,000	800
93	Mary L. Sullivan	3,500	1,002	2,000	1,500
95	Alice M. Brooks	3,600	1,008	2,000	1,600
14	A. V. M. Hockaday	3,000	675	1,700	1,300
16	Matilda Bennett	2,500	709	1,500	1,000
20	Edwin Wilcock *et al.* trs.	7,200	1,127	2,300	4,900
22	Edwin Wilcock *et al.* trs.	7,200	1,126	2,300	4,900
24	Edwin Wilcock *et al.* trs.	7,200	1,127	2,300	4,900
26	Elizabeth B. Donovan *et al.*	3,700	1,095	2,200	1,500
28	Solon W. Mansfield *et al.* trs.	3,700	1,089	2,200	1,500
30	Patrick Burke	3,700	1,091	2,200	1,500
32	Elizabeth A. Learnard	3,700	1,091	2,200	1,500
34	John A. Horgan	3,700	1,092	2,200	1,500
36	W. E. Lamson *et al.*	3,700	1,108	2,200	1,500
40	Abraham Weiner	14,500	1,978	4,000	10,500
42	Lemuel A. Coolidge dev.	3,000	976	2,000	1,000
44	James Hanlon	3,100	973	2,100	1,000
46	George H. Wood	3,200	982	2,200	1,000
	Cor. Lucas.				
	P. & F. of Harvard College	6,200	934	1,200	5,000
50	David R. Whitney *et al.* trs.	19,500	2,452	5,500	14,000
74	Florence M. Gilmore	5,300	1,269	2,700	2,600
76	Morris Morse *et al.*	7,700	1,269	2,500	5,200
78	Mary L. Sullivan	7,500	1,264	2,500	5,000
80	Wm. R. Potter tr.	9,800	1,897	3,800	6,000
82	Anna M. Reisinger	3,000	983	2,000	1,000

No.	Owner	Total	Sq. Ft.	Land	Building
84	Anna M. Reisinger	$ 3,000	984	$ 2,000	$ 1,000
86	Edward Wollenberg	3,700	1,004	2,000	1,700
88	Dorothy Wollenberg	3,700	980	2,000	1,700
90	Frederic Pope	3,600	985	2,000	1,600
92	Catherine E. Watson	3,800	986	2,000	1,800
94	Annie Pond	7,000	984	2,000	5,000
96	Wm. Hoag	4,000	1,012	2,200	1,800

WALTHAM STREET.

5	H. W. Baxter, Jr., *et al.* trs.	5,800	945	1,900	3,900
7	Wm. W. Vaughan *et al.* trs.	7,000	945	1,900	5,100
9	Harry Cooperstein	7,000	945	1,900	5,100
11	George R. Jones	4,900	924	1,900	3,000
11C	Louis Pinanski	5,000	990	2,000	3,000
15	Bertha H. Woods	4,800	880	1,800	3,000
17	Adelaide E. Warren	5,000	940	2,000	3,000
19	John A. Horgan	2,400	579	1,100	1,300
41	Washingtonian Home	66,000	8,771	17,500	48,500
47	Daniel Goodnow	4,400	1,038	2,600	1,800
49	Washingtonian Home	1,000	759	500	500
57, 59	M. S. Motte tr.	5,000	970	1,700	3,300
	Cor. Bradford.				
75	Jane W. Rourke	7,600	1,590	3,600	4,000
77	Esther Frank *et al.*	7,400	1,585	3,600	3,800
79	Mary E. Storer	7,300	1,576	3,500	3,800
81	Mary E. Storer	7,600	1,673	3,800	3,800
83	Thomas J. Welch hrs.	7,400	1,614	3,600	3,800
85	Michael J. Duffy	7,500	1,656	3,700	3,800
87	Mary E. Mason	7,500	1,648	3,700	3,800
89	Mary E. Mason	7,500	1,639	3,700	3,800
91	Mary E. Mason	7,500	1,632	3,700	3,800
93	Annie J. Gately	7,500	1,624	3,700	3,800
95	Sarah Levy	7,800	1,660	3,800	4,000
97	Francis Brown hrs.	8,300	1,896	4,200	4,100
99	Chas. B. Appleton *et al.*	8,200	1,600	4,000	4,200

2, 6	Margaret M. McKenna	2,400	1,184	2,400	
8	Boston Auto Gage Co.	8,500	2,500	4,500	4,000
12, 16	Tappan E. Francis hrs.	17,400	2,175	5,400	12,000
48	Max Frank	7,800	1,917	3,800	4,000
50	William F. Brown	7,300	1,726	3,500	3,800
52	Lewis G. Richardson hrs.	7,300	2,000	3,500	3,800
54	George S. Wilson	7,600	1,700	3,800	3,800
68	Nellie R. Stebbins	8,800	1,776	4,000	4,800
70	Henry C. Smith	8,400	1,776	4,000	4,400
72	Ella A. Williams	8,400	1,776	4,000	4,400

J. SUMNER DRAPER
MARK TEMPLE DOWLING
Will Purchase Down Town and Back Bay Real Estate

No.	Owner	Total	Sq. Ft.	Land	Building
74	Daniel Goodnow	$ 9,600	1,776	$ 4,000	$ 5,600
76	Morris R. Frank	8,100	1,776	4,000	4,100
78	William P. Frothingham	8,100	1,776	4,000	4,100
80	Ann King	7,400	1,776	4,000	3,400
82	Cornelius P. Doherty	7,400	1,776	4,000	3,400
84	Nellie C. Quirk	7,400	1,776	4,000	3,400
86	Morris Frank	7,400	1,776	4,000	3,400
88	William Hoag tr.	7,400	1,776	4,000	3,400
90	Fred L. Card	7,400	1,776	4,000	3,400
92	Francis M. Hayes	7,400	1,776	4,000	3,400
94	Edward E. Richards tr.	7,400	1,776	4,000	3,400
96	Mary A. Coakley hrs.	7,400	1,776	4,000	3,400
98	Daniel Goodnow	7,400	1,776	4,000	3,400
100	Mary A. Field	7,100	1,776	4,000	3,100

WAREHAM STREET.

	Josiah H. Goddard tr.	5,400	7,209	5,400	
	Junc. Malden.				
38	Josiah H. Goddard tr.	55,600	37,207	32,600	23,000
46	Josiah H. Goddard tr.	39,600	15,586	13,600	26,000
	Wm. B. Johnson	5,800	7,793	5,800	
17, 19	Frank L. Whitcomb	5,500	2,125	2,100	3,400
21, 23	John A. Brett	6,400	2,125	2,100	4,300
25, 27	Thomas Uniacke	7,900	4,350	4,400	3,500
29, 33	Thomas Uniacke	9,000	5,900	5,900	3,100
35, 39	Charles H. Belledeu	20,800	6,800	6,800	14,000
45, 47	Benjamin A. Robinson tr.	12,200	4,160	4,200	8,000
49, 51	Daniel Finberg *et al.*	21,400	8,436	8,400	13,000
53, 59	Daniel Finberg *et al.*	28,600	11,831	11,800	16,800
61, 63	Wm. O. Partridge	40,000	5,954	6,000	34,000
65, 69	Charles H. Pratt	16,200	7,218	7,200	9,000
71, 73	Clara E. Badger	18,000	5,950	6,000	12,000
75, 79	Elmira E. Hart *et al.*	18,800	6,800	6,800	12,000
	Clara E. Badger	58,100	11,057	11,100	47,000
91, 93	Jacob E. Estabrook tr.	93,000	17,012	19,100	73,900
	Cor. Albany.				

WASHINGTON STREET.

	Cor. Castle.				
	Boston Elev. Ry. Co.	8,200	686	8,200	
973, 977	Lanna O. Hamlet *et al.*	56,600	5,244	42,000	14,600
983	Freeman Wight hrs.	29,000	2,841	17,000	12,000
985, 989	Wells Memorial Asso.	61,100	5,848	35,100	26,000
991, 999	H. N. Shepard *et al.* trs.	66,200	6,029	36,200	30,000

If you want a Building, Store Chamber, Loft or Office in any part of Boston, let us know. We have large lists of places, several not known to be in the market.

E. T. REDMOND & CO.
Boston Real Estate Brokers and Agents
85 DEVONSHIRE ST. Telephones, Main 3114
565 BOYLSTON ST. Back Bay 5558

No.	Owner	Total	Sq. Ft.	Land	Building
1001, 1009	John M. Clark hrs.	$56,800	6,239	$46,800	$10,000
	Cor. Cobb.				
1017, 1019	Susan J. White dev.	22,300	2,265	17,600	4,700
1021, 1023	Susan J. White dev.	17,900	2,324	13,400	4,500
1025, 1029	Edward W. Boyd tr.	32,100	4,014	20,100	12,000
1031, 1035	Henry S. Milton *et al.* trs.	21,800	1,865	15,800	6,000
1039, 1041	Horatio P. Peirson tr.	16,500	1,375	11,700	4,800
1043, 1045	Mary A. O'Neill *et al.*	19,500	1,375	12,400	7,100
	Cor. Cherry.				
1047, 1057	John M. Clark hrs.	42,300	6,044	42,300	
	Cor. Compton.				
1059, 1061	Hannah K. Hunting	34,700	4,250	31,900	2,800
1067, 1069	John Cimerblatt	18,000	1,752	14,000	4,000
1071, 1073	Louis R. Rosenbaum *et. al.*	13,000	1,819	9,900	3,100
1077	William H. White	66,000	6,587	32,900	33,100
	Cor. Waterford.				
1083, 1085	Jos. H. Goddard tr. *et al.*	17,400	1,874	15,000	2,400
1087, 1091	Martin Van Nason	31,200	4,374	25,200	6,000
1093, 1095	David J. O'Connell tr.	21,500	1,585	14,300	7,200
	Cor. Garland.				
1103, 1105	Mark H. Lyons	25,000	1,814	17,700	7,300
1107, 1109	Edward M. Currier *et al.*	19,000	1,729	13,000	6,000
1113	Edward Tuckerman	17,500	1,762	13,300	4,200
1115, 1117	Edward Tuckerman	17,200	1,700	12,800	4,400
1119, 1121	Horatio P. Pierson tr.	19,000	1,745	14,000	5,000
1123, 1129	Albert J. Lovett *et al.* trs.	70,700	3,462	54,700	16,000
	Cor. Dover.				
1135, 1139	Chas. E. Cotting *et al.* trs.	42,400	2,200	35,200	7,200
1141	Chas. E. Cotting *et al.* trs.	22,800	1,600	17,600	5,200
1143, 1147	Albert Watts	47,600	3,064	30,600	17,000
1151	City of Boston	78,000	11,471	66,000	12,000
1171	City of Boston	10,500	1,007	7,000	3,500
1173, 1179	Charles A. Smith *et al.*	23,000	3,040	20,500	2,500
	Cor. Hawthorne Place.				
1185, 1187	Joseph H. Warren hrs.	12,500	1,312	7,900	4,600
1189, 1191	John F. Cronin	14,200	1,300	9,400	4,800
	Cor. Groton.				
1199, 1203	So. End Nat. Bank	36,300	3,277	18,800	17,500
1211, 1223	Philip Dexter *et al.* trs.	80,000	10,700	53,500	26,500
r. 1217	Philip Dexter *et al.* trs.	36,000	10,900	16,000	20,000
1225, 1227	Adelaide S. Sargent	11,800	1,595	7,600	4,200
1229, 1231	Philip Dexter *et al.* trs.	14,300	1,550	8,900	5,400
	Cor. Medford Court.				
1239	Robert R. Barnes	12,600	1,476	8,100	4,500
1241, 1243	Louis Arnold tr.	10,000	1,575	6,300	3,700
1245, 1247	Flora Leverone	11,000	1,807	7,200	3,800
1251	David Baer	11,000	1,386	6,900	4,100
	Cor. Acton.				
1255, 1257	Geo. B. Kettell *et al.*	13,500	1,672	7,900	5,600

J. SUMNER DRAPER
MARK TEMPLE DOWLING
16 STATE STREET

No.	Owner	Total	Sq. Ft.	Land	Building
1259, 1261	Geo. B. Kettell *et al.*	$ 8,700	1,672	$ 6,000	$ 2,700
1263	C. A. Smith *et al.*	8,700	1,672	6,000	2,700
1267, 1269	Josephine Fallon *et al.*	12,500	1,672	7,900	4,600
	Cor. Wilkes.				
1281, 1283	W. Stanley Tripp	25,100	12,481	25,000	100
	Cor. Leland Place.				
r. 1285	Mary Schlesinger	17,200	13,733	17,200	
1287, 1303	Mary Schlesinger	79,000	8,000	34,000	45,000
1305, 1307	Carrie F. Nutter	16,500	2,347	9,500	7,000
1317	Mary A. Horton	23,100	3,349	13,400	9,700
1321, 1329	Ida V. Whitney	96,000	9,838	46,700	49,300
	Cor. Waltham.				
1337, 1357	Moses Williams tr.	110,000	23,433	76,100	33,900
1359	Francis Peabody, Jr.	2,300	2,050	1,800	500
1361, 1363	Francis Peabody, Jr.	12,000	2,000	7,000	5,000
1365, 1369	Francis Peabody, Jr.	12,000	2,000	7,000	5,000
	Cor. Union Park.				
1371, 1375	Boston Penny Sav. Bank	63,000	5,690	28,000	35,000
1381, 1383	Joseph B. Thomas hrs.	36,000	3,482	17,400	18,600
1387, 1393	Helen S. Tirrell	23,700	4,054	14,200	9,500
1395, 1397	John W. Morss *et al.* trs.	9,100	2,372	8,300	800
1399, 1401	Fanny Ward	8,700	2,261	7,900	800
1403, 1405	John W. Morss *et al.* trs.	8,800	2,285	8,000	800
1409, 1417	Robert T. Paine *et al.*	78,900	9,200	33,400	45,500
1423	A. L. Stark *et al.* trs.	40,500	7,689	30,800	9,700
r. 1423	A. L. Stark *et al.* trs.	12,500	5,712	11,400	1,100
	Cor. Pelham.				
1433, 1435	Leon M. Abbott tr.	15,000	1,391	7,000	8,000
1437, 1441	Leon M. Abbott tr.	13,000	1,375	5,700	7,300
1443	Leon M. Abbott tr.	12,900	1,341	5,400	7,500
1445, 1447	Leon M. Abbott tr.	12,900	1,341	5,400	7,500
1449, 1451	Leon M. Abbott tr.	13,400	1,425	5,900	7,500
1453, 1455	Leon M. Abbott tr.	15,200	1,408	7,000	8,200
	Cor. West Dedham.				
1461, 1463	Ralph S. Wentworth tr.	17,000	1,700	8,100	8,900
1465	Ralph S. Wentworth	14,000	1,700	6,000	8,000
1467, 1469	Ralph S. Wentworth tr.	14,000	1,700	6,000	8,000
1475	Theodore E. Clarke	9,900	2,760	6,900	3,000
1479	Herbert R. Morse *et al.* trs.	9,900	2,760	6,200	3,700
1483	Charles A. Fernald *et al.*	9,900	3,010	6,800	3,100
1485	Frank N. Nay *et al.* trs.	11,500	3,025	7,900	3,600
1489, 1491	John M. Graham	33,200	4,320	16,200	17,000
	Cor. West Canton.				

	Cor. Motte.				
990	Columbia Amusement Co.	162,700	11,031	82,700	80,000

No.	Owner	Total	Sq. Ft.	Land	Building
992, 998	Columbia Amusement Co.	$81,000	4,111	$37,000	$44,000
	Cor. Lovering Place.				
	W. Stanley Tripp	53,900	10,693	53,900	
	W. Stanley Tripp	31,200	3,900	31,200	
	W. Stanley Tripp	32,800	10,919	32,800	
	Cor. Asylum.				
1022, 1026	Lyman Gibbs	17,300	1,207	11,400	5,900
1030	H. S. Milton *et al.* trs.	13,600	1,933	9,700	3,900
1034	H. S. Milton *et al.* trs.	14,000	2,036	10,200	3,800
	Cor. Davis.				
1038	H. S. Milton *et al.* trs.	17,800	2,190	14,800	3,000
1044, 1046	Joseh P. Whelan	34,000	2,450	15,900	18,100
1048, 1050	George Rassias	30,000	5,000	20,000	10,000
1054, 1056	Helen D. Morse	13,300	2,538	11,400	1,900
1060	Wm. D. Sohier *et al.* trs.	26,400	2,550	16,400	10,000
	Cor. Florence.				
1062, 1064	Frank W. Boles tr.	21,700	2,525	16,400	5,300
1066, 1068	Episcopal City Mission	19,800	2,379	13,100	6,700
1070, 1072	David L. Siskind *et al.* trs.	14,000	1,812	10,000	4,000
1074	Annie B. Matthews tr.	15,500	1,918	12,400	3,100
	Cor. Decatur.				
1080, 1082	Henry A. Kendall	19,700	1,800	12,200	7,500
1084, 1086	Henry P. Kendall *et al.*	15,200	1,776	10,200	5,000
1090, 1108	R. T. Parker *et al.* trs.	95,400	11,328	65,400	30,000
r. 1100	R. T. Parker *et al.* trs.	30,000	9,628	12,000	18,000
1110, 1124	Hall Curtis *et al.*	57,800	8,036	56,300	1,500
1126, 1130	Hall Curtis *et al.*	55,300	3,879	54,300	1,000
	Cor. Dover.				
1132, 1142	Simon Rudnick *et al.*	108,700	8,571	77,100	31,600
1144, 1146	James J. Shea *et al.*	17,000	1,600	12,400	4,600
1148	John Shea	16,200	1,670	11,700	4,500
1154, 1160	Carleton S. Francis *et al.*	55,000	4,836	24,200	30,800
1162, 1168	Alonzo W. Perry	80,500	8,506	42,500	38,000
1172, 1194	George E. Lothrop	144,000	16,610	66,400	77,600
1198, 1200	Martin Van Nason	19,000	2,500	11,300	7,700
1202, 1206	Myer Dana	28,700	3,966	20,700	8,000
	Cor. Laconia.				
1218, 1220	John F. Cronan	15,000	1,374	8,900	6,100
1222	Helen M. Hobbs	10,200	1,418	5,000	5,200
1224, 1226	Josephine Schuler	10,700	2,051	9,700	1,000
	Cor. Perry.				
1234	Eben D. Jordan *et al.* trs.	27,700	7,314	25,600	2,100
	Cor. Cottage Place.				
1242	Eben D. Jordan *et al.* trs.	7,900	1,295	6,100	1,800
1244	Eben D. Jordan *et al.* trs.	6,800	1,380	5,200	1,600
1250	Eben D. Jordan *et al.* trs.	12,100	3,000	11,300	800
	Cor. Barry Court.				
1252, 1254	Eben D. Jordan *et al.* trs.	16,600	5,800	16,000	600
1260	Eben D. Jordan *et al.* trs.	16,100	5,500	15,100	1,000

J. SUMNER DRAPER
MARK TEMPLE DOWLING
Will Purchase Down Town and Back Bay Real Estate

No.	Owner	Total	Sq. Ft.	Land	Building
1264	Eben D. Jordan *et al.* trs.	$ 5,300	1,500	$ 5,300	
1268, 1274	Eben D. Jordan *et al.* trs.	21,000	8,033	20,000	$ 1,000
1280	Hales W. Suter tr.	13,800	2,500	6,900	6,900
1282, 1284	Joseph Berman	12,000	1,126	5,800	6,200
	Cor. Savoy.				
1286, 1300	H. W. Baxter Jr. *et al.* trs.	60,700	11,358	22,700	38,000
1304	Louis Riggi *et al.*	8,000	2,460	5,500	2,500
1308	Timothy Reed *et al.* trs.	12,900	2,475	9,900	3,000
	Cor. Rollins.				
1316, 1320	Dennis F. Reardon	30,100	3,530	14,100	16,000
1322, 1324	Mary E. Jones	10,600	1,654	5,000	5,600
1326, 1328	James M. Fitzgerald	11,600	1,730	6,000	5,600
	Cor. Waltham.				
1330, 1332	James M. Fitzgerald	23,400	1,878	9,400	14,000
1336	Francis O'Hara	6,900	1,500	6,000	900
1340, 1342	Francis O'Hara	9,200	2,900	7,300	1,900
1348, 1350	Francis O'Hara	15,000	6,372	12,700	2,300
1354, 1358 & *r.*	Clift R. Clapp *et al.*	15,000	3,729	11,200	3,800
1362, 1370	Jas. C. Elms *et al.* trs.	41,600	8,185	26,600	15,000
	Roman Cath. Archbishop	658,400	63,387	158,400	500,000
	Cor. Malden.				
1430, 1434	Harry S. Cohen	12,000	1,200	5,400	6,600
1440	Frank S. Pecker *et al.*	27,500	6,000	16,500	11,000
1452	Frank S. Pecker *et al.*	6,800	900	4,100	2,700
	Cor. East Dedham.				
1458, 1460	William J. Koch	38,000	3,030	9,800	28,200
1462	Albert M. Chandler	7,500	1,800	4,500	3,000
1464	Albert M. Chandler	2,900	800	1,600	1,300
r. 1466	Albert M. Chandler	11,500	1,850	3,700	7,800
1472	The Ladies' Cath. Club As.	7,000	2,000	4,000	3,000
1474	Benj. S. Pray *et al.* trs.	8,800	2,720	5,400	3,400
1476, 1478	Benj. S. Pray *et al.* trs.	17,400	2,720	5,400	12,000
1482, 1484	Mary A. Dierkes *et al.*	13,000	2,720	6,200	6,800
1486, 1488	Flora Leverone	12,500	2,770	6,900	5,600
1490	Franklin C. Warren	11,700	2,730	8,200	3,500
	Cor. East Canton.				

WATERFORD STREET.

1	Morris Goldfine	19,400	2,413	4,800	14,600
3	Samuel Slaviansky	6,700	869	1,700	5,000
6	Joseph H. Goddard tr. *et al.*	17,400	1,874	15,000	2,400
14, 16	Joseph H. Goddard tr. *et al.*	7,100	3,280	7,000	100
18, 22	Harriet P. Reynolds	5,500	1,831	3,900	1,600
24	John Taylor	3,200	1,125	2,400	800

WAY STREET.

No.		Owner	Total	Sq. Ft.	Land	Building
5,	9	Harris Weis *et al.*	$12,900	2,500	$ 6,300	$ 6,600
	11	Zelda Greenhood	3,800	1,250	2,200	1,600
	13	Zelda Greenhood	3,700	1,250	2,200	1,500
	15	Thomas G. Washburn	2,900	1,250	2,200	700
	17	Royal S. Wentworth	3,300	1,230	2,200	1,100
		City of Boston	9,400	2,508	4,400	5,000
	23	Jacob Thaxter hrs.	3,400	1,240	2,200	1,200
	25	Isabel H. Greenhood	3,100	1,250	2,200	900
	27	N. Y., N. H. & H. R. R. Co.	2,200	1,250	2,200	
	29	N. Y., N. H. & H. R. R. Co.	2,200	1,250	2,200	
	31	Michael Collins hrs.	3,800	1,240	2,200	1,600
	33	Charles G. Way	2,500	753	1,500	1,000
r.	33	Charles G. Way	700	490	500	200
	35	Peter Holdensen *et al.*	1,700	750	1,500	200
r.	35	Peter Holdensen *et al.*	600	490	500	100
	37	Charles G. Way	2,900	1,240	2,200	700
	39	Charles G. Way	2,800	1,240	2,200	600
	41	Charles G. Way	4,100	1,250	2,200	1,900
	43	Charles G. Way	4,100	1,250	2,200	1,900
	45	Charles G. Way	4,400	1,250	2,500	1,900
	47	Charles G. Way	8,500	1,344	5,000	3,500
		Cor. Albany.				

WEST CANTON STREET.

19,	23	Charlotte E. Grew hrs.	19,000	7,700	11,500	7,500
	29	Clara J. Nightingale	2,800	943	1,900	900
	31	Fannie A. Pepper	2,700	900	1,800	900
	33	Clara J. Nightingale	3,000	900	1,800	1,200

WEST DEDHAM STREET.

	15	Alice H. A. Luce	5,900	1,205	2,700	3,200
	17	Louville V. Niles	5,600	1,210	2,400	3,200
	19	Ella Morrill	5,600	1,210	2,400	3,200
	21	John Driver hrs.	5,600	1,210	2,400	3,200
	23	Catherine A. Kilroy devs.	5,600	1,210	2,400	3,200
	25	Dennis Crowley	5,700	1,230	2,500	3,200
	29	John W. Nightingale	4,300	1,635	3,400	900
	33	Albert H. Fernald	3,800	1,500	3,000	800
	35	Richard Banfield *et al.* trs.	4,800	1,700	3,800	1,000
	37	Richard Banfield *et al.* trs.	8,500	1,675	5,400	3,100
47,	49	Samuel McNinch devs.	14,900	1,460	2,900	12,000
		Cor. Newland.				
	53	Laura J. Wiley	4,200	1,050	2,100	2,100

J. SUMNER DRAPER
MARK TEMPLE DOWLING
16 STATE STREET

No.	Owner	Total	Sq. Ft.	Land	Building
55	James Donahue	$ 3,800	1,250	$ 2,200	$ 1,600
57, 63	William Collier *et al.* hrs.	6,100	2,700	4,100	2,000
65, 67	Annie E. Litchfield	5,100	2,700	4,100	1,000
71, 79	William Collier *et al.* hrs.	10,500	5,400	8,100	2,400
85	Gerard Bement	14,500	2,700	4,100	10,400
91, 93	Gerard Bement	33,000	7,000	10,500	22,500
95, 97	Gerard Bement	10,000	2,250	3,400	6,600
99, 101	Ivory Bean *et al.*	11,600	2,700	4,100	7,500
103	Theresa I. Delaney	5,800	2,250	3,400	2,400
105, 107	Henry W. Hart *et. al.* trs.	6,200	1,750	3,700	2,500
	Cor. Ivanhoe.				
r. 12	Ralph S. Wentworth tr.	3,100	1,410	1,900	1,200
12, 16	Franklin L. Joy *et al.* trs.	11,800	1,190	3,300	8,500
18	Caroline T. Dupee	4,800	840	1,700	3,100
20	Robert G. Bartlett	4,800	840	1,700	3,100
22	Gertrude B. Pollard *et al.*	4,800	840	1,700	3,100
24	Gertrude M. Cole	4,800	1,120	2,200	2,600
26	Charles H. Tighe	4,200	1,160	2,400	1,800
28	Louis Abrams	6,600	1,218	2,400	4,200
30	Louis Abrams	7,200	1,232	2,800	4,400

WILKES STREET.

1	Annie Spitzer	2,500	840	1,300	1,200
2	Alfred Gruivan *et al.*	2,300	872	1,100	1,200
3	Samuel Berkman	2,300	871	1,100	1,200
4	Samuel Berkman	2,300	871	1,100	1,200
5	Annie Spitzer *et al.*	2,300	884	1,100	1,200
6	Chas. E. Stratton *et al.* trs.	2,100	740	900	1,200

J. SUMNER DRAPER
MARK TEMPLE DOWLING
Will Purchase Down Town and Back Bay Real Estate

WARD 10.

Beginning at the intersection of the centre of Muddy river and Boylston road; thence through the centre of Boylston road to Boylston street; thence through the centre of Boylston street to Exeter street; thence through the centre of Exeter street to Blagden street; thence through the centre of Blagden street to Copley square; thence across Copley square to St. James avenue; thence through St. James avenue to Berkeley street; thence through the centre of Berkeley street to Providence street; thence through the centre of Providence street to Park square; thence across Park square to Pleasant street; thence through the centre of Pleasant street to Tremont street; thence through the centre of Tremont street to Dartmouth street; thence through the centre of Dartmouth street to Warren avenue; thence through the centre of Warren avenue to Columbus square; thence across Columbus square to West Newton street; thence through the centre of West Newton street to the Providence Division of the New York, New Haven & Hartford Railroad; thence through the centre of the location of the Providence Division of the New York, New Haven & Hartford Railroad to Rogers avenue; thence through the centre of Rogers avenue to Huntington avenue; thence through the centre of Huntington avenue to the Huntington entrance to Back Bay Fens; thence through the centre of said entrance to the centre of Muddy river; thence through the centre of Muddy river to the point of beginning.

CHARLES E. LOUD, *Care of Estates*
Real Estate, Mortgages, Insurance
75 STATE STREET

WARD 10.

ALBEMARLE STREET.

No.	Owner	Total	Sq. Ft.	Land	Building
5	Charles A. Bray	$11,000	1,599	$ 3,200	$ 7,800
7	Charles A. Bray	11,000	1,575	3,200	7,800
9	Charles A. Bray	11,000	1,571	3,200	7,800
11	Eva M. Nesson	11,000	1,599	3,200	7,800
13	Mary A. Rice	11,000	1,540	3,100	7,900
15	Edward J. Ball	11,000	1,524	3,000	8,000
17	William H. Agry tr.	10,700	1,382	2,700	8,000
19	William H. Agry tr.	10,600	1,365	2,600	8,000
1, 6	Mary E. Emery	55,500	8,644	18,400	37,100
7, 12	Mary E. Emery	54,500	8,649	17,500	37,000

APPLETON STREET.

1, 3	Herbert B. Bailey *et al.* trs.	38,000	4,612	23,000	15,000
5, 7	Rollin H. Allen	41,000	5,148	18,000	23,000
9	Paine Memorial Corp.	64,000	6,300	20,500	43,500
13	Jacob Tarplin	5,000	1,040	2,600	2,400
15	Annie M. Mullen	5,000	1,040	2,600	2,400
17	Bertha Fay	5,000	1,040	2,600	2,400
19	Frederick W. Dickinson	5,000	1,040	2,600	2,400
21	Francis L. Moore hrs.	5,000	1,040	2,600	2,400
23	Samuel S. Sutcliffe	5,000	1,040	2,600	2,400
25	Mary E. Walsh	5,000	1,040	2,600	2,400
27	Edward F. Cate	5,000	1,040	2,600	2,400
29	Samuel M. Plummer hrs.	5,000	1,040	2,600	2,400
31	Helen Gerlach	5,000	1,040	2,600	2,400
33	Henry M. Federhen *et al.* trs.	5,000	1,040	2,600	2,400
35	Henry S. Harris *et al.*	5,000	1,040	2,600	2,400
37	Clara P. Potter	5,000	1,040	2,600	2,400
39	Sarah F. Hapgood	5,000	1,040	2,600	2,400
41	Bradford G. Bass	5,000	1,040	2,600	2,400
43	Lucy A. Botsford tr.	5,000	1,040	2,600	2,400
45	Jacob Tarplin	5,000	1,040	2,600	2,400
47	Martin Arnberg	5,000	1,040	2,600	2,400
49	Winsor Gleason hrs.	5,000	1,040	2,600	2,400

ALEX S. PORTER Real Estate
60 STATE STREET, Rooms 708-709 Mortgage Broker

No.	Owner	Total	Sq. Ft.	Land	Building
51	Bradford G. Bass	$ 5,000	1,040	$2,600	$ 2,400
53	Emma S. Fox	5,000	1,040	2,600	2,400
55	Frances A. Bradford *et al.*	5,000	1,040	2,600	2,400
57	George W. Dearborn	5,000	1,040	2,600	2,400
59	Lawrence A. Ford *et al.* trs.	5,000	1,040	2,600	2,400
61	Mary E. McLaughlin *et al.*	5,000	1,040	2,600	2,400
63	Elizabeth A. Marsh	5,000	1,040	2,600	2,400
65	Alice M. Brooks	6,600	1,040	2,600	4,000
67	Nancy E. Upham	10,000	1,040	5,000	5,000
	Cor. Clarendon.				
69	Elizabeth Quimby	12,000	1,360	6,400	5,600
71	Maggie M. Fadden	7,000	1,170	3,200	3,800
73	Pearl F. Franklin	6,700	1,170	2,900	3,800
75	Ella M. Horgan	6,000	1,170	2,900	3,100
77	John H. Litchfield	6,000	1,170	2,900	3,100
79	Charles S. Flagg	6,000	1,170	2,900	3,100
81	Philip K. Taylor	6,000	1,170	2,900	3,100
83	Florence W. Spaulding *et al.*	6,000	1,170	2,900	3,100
85	Joseph F. Reynolds	6,000	1,170	2,900	3,100
87	Frances E. Gardner	6,000	1,170	2,900	3,100
89	Orin Sherman *et al.*	6,000	1,170	2,900	3,100
91	Thomas F. Kelly *et al.*	6,000	1,170	2,900	3,100
93	Orin Sherman	6,000	1,170	2,900	3,100
95	Louis C. Kendall	6,000	1,170	2,900	3,100
97	William Hogg tr.	6,000	1,170	2,900	3,100
99	Mary E. McLaughlin *et al.*	6,000	1,170	2,900	3,100
101	Josephine E. Stewart	6,000	1,170	2,900	3,100
103	Hattie M. Nulty	6,000	1,170	2,900	3,100
105	Ida H. Ford	6,000	1,170	2,900	3,100
107	Daniel J. A'Hern	6,000	1,170	2,900	3,100
109	Marion A. Page	6,000	1,170	2,900	3,100
111	Rose Carro	6,200	1,224	3,100	3,100
113	Russell F. Hyde	6,000	1,170	2,900	3,100
115	Ellen Brown	6,000	1,170	2,900	3,100
117	Etta A. Brown	6,000	1,170	2,900	3,100
119	George W. Brown	6,000	1,170	2,900	3,100
123	John B. Viall	20,700	1,749	8,700	12,000
	Cor. Dartmouth.				
131	John A. Missell	12,300	1,020	5,300	7,000
133	Annie S. Milliken	6,600	960	3,600	3,000
135	James H. Nixon devs.	6,300	960	3,300	3,000
137	Thomas J. Ridley	6,100	960	3,100	3,000
139	Jason S. Bailey	5,900	960	2,900	3,000
141	Gertrude B. Smith	5,600	960	2,600	3,000
143	Josephine E. Stewart	5,500	912	2,500	3,000
145	Olynthus B. Stone	5,400	887	2,400	3,000
147	Jennie Flood	5,100	863	2,400	2,700

No.	Owner	Total	Sq. Ft.	Land	Building
149	Warren Lincoln hrs.	$ 5,300	836	$2,300	$ 3,000
151	Alice F. Dexter	4,800	811	2,200	2,600
	Hotel Clifton Co.	1,800	606	1,800	
4	Boston Protective Dept.	30,000	2,545	8,900	21,100
6	Sophia Cimberblatt	13,500	1,776	6,200	7,300
6A	David L. Siskind *et al.* trs.	15,000	1,802	6,300	8,700
10	Boston Y. W. C. A.	6,200	1,000	2,500	3,700
12	Boston Y. W. C. A.	6,200	1,000	2,500	3,700
14	Boston Y. W. C. A.	6,200	1,000	2,500	3,700
16	Franklin E. Ellis *et al.*	6,200	1,000	2,500	3,700
18	Addison E. Swallow	6,000	1,000	2,500	3,500
20	Mary McCready	6,000	1,000	2,500	3,500
22	Mary E. Marshall	6,000	1,000	2,500	3,500
24	Elias B. Whitney hrs.	6,000	1,000	2,500	3,500
26	Esther W. Barrett	6,000	1,000	2,500	3,500
28	French Wom. Christian Association (Inc.)	6,000	944	2,400	3,600
30	Frances M. Hayes	6,000	944	2,400	3,600
32	Abby E. Taylor	6,000	944	2,400	3,600
34	George Z. Adams	6,000	1,036	2,600	3,400
36	Charles H. Benway	6,000	983	2,500	3,500
38	Charles C. Guiteau	6,000	983	2,500	3,500
40	C. S. McLoughlin *et al.* trs.	6,000	983	2,500	3,500
42	Alfred E. Lewis	6,000	983	2,500	3,500
44	Albert A. Brummett	6,000	983	2,500	3,500
46	John A. Waters	6,100	1,033	2,600	3,500
48	Charles P. Flagg	6,000	1,033	2,600	3,400
50	Lucie C. Reynolds	6,000	1,033	2,600	3,400
52	Howard W. Spurr	6,000	1,033	2,600	3,400
54	Mary F. Hodges	6,000	1,032	2,600	3,400
66	John C. Gray *et al.* trs.	6,500	1,152	2,900	3,600
68	John C. Gray *et al.* trs.	6,500	1,152	2,900	3,600
70	John C. Gray *et al.* trs.	6,500	1,152	2,900	3,600
72	John C. Gray *et al.* trs.	6,900	1,152	2,900	4,000
74	John C. Gray *et al.* trs. Cor. Clarendon.	10,000	1,152	4,600	5,400
78	W. Herbert Boynton tr.	6,500	1,350	3,400	3,100
80	Elizabeth R. Hamilton	6,500	1,350	3,400	3,100
82	Drusilla S. Percival hrs.	6,500	1,350	3,400	3,100
84	Hannah M. Twomey	6,500	1,350	3,400	3,100
86	Henry W. Bigelow	6,500	1,350	3,400	3,100
88	Jane B. Soule	6,500	1,350	3,400	3,100
90	Catherine O'Brien	6,500	1,350	3,400	3,100
92	Edith E. Farnham	6,500	1,350	3,400	3,100

J. SUMNER DRAPER
MARK TEMPLE DOWLING
Will Purchase Down Town and Back Bay Real Estate

PIERCE L. McCARTHY
REAL ESTATE — 18 Tremont St.

No.	Owner	Total	Sq. Ft.	Land	Building
94	Russell Bradford	$ 6,500	1,350	$ 3,400	$ 3,100
96	Rosetta P. Snow	6,500	1,350	3,400	3,100
98	Guillanme E. Charles *et al.*	6,500	1,350	3,400	3,100
100	Augusta Wolf	6,500	1,350	3,400	3,100
102	Zenas C. Nickerson	6,500	1,350	3,400	3,100
104	Luthera W. Bird	6,500	1,350	3,400	3,100
106	Frances M. Bodge *et al.*	6,500	1,350	3,400	3,100
108	Martha I. Norris	6,500	1,350	3,400	3,100
110	Winsor Gleason hrs.	6,500	1,350	3,400	3,100
112	Esther W. Barrett	6,500	1,350	3,400	3,100
114	Ann Bradlee	6,500	1,350	3,400	3,100
116	John Martin	7,000	1,350	3,400	3,600
118	Albert S. Irving *et al.*	7,000	1,350	3,400	3,600
120	Elwood P. Parker	7,000	1,387	3,400	3.600
	City of Boston	81,100	18,454	46,100	35,000
	City of Boston Cor. Dartmouth.	139,600	27,125	74,600	65,000

ARLINGTON STREET.

	Cor. Providence. N. Y., N. H. & H. R. R. Co.	320,400	9,155	320,400	
	Cor. St. James Ave. William L. Shearer *et al.* trs.	900,000	25,598	512,000	388,000
	Cor. Stuart.				
	N. Y., N. H. & H. R. R. Co.	1,154,000	57,651	1,153,000	1,000
	Cor. Columbus Ave.				

ASTOR STREET.

21	The Guaranty Trust	35,500	4,232	8,500	27,000
25	Benjamin Goldstein *et al.*	39,500	4,761	9,500	30,000
27	Benjamin Goldstein *et al.*	38,900	4,442	8,900	30,000
31	Benjamin Goldstein *et al.*	27,500	3,133	5,500	22,000
37	Benjamin Goldstein *et al.*	27,200	2,993	5,200	22,000
41	James E. Jones Cor. Bickerstaff.	37,100	3,762	7,100	30,000
49	Raymond N. Adams	48,700	4,350	8,700	40,000
55	Louis Lotow	36,500	3,950	6,500	30,000
59	Celia Green tr.	36,500	3,950	6,500	30,000
63	Herman Orent	33,500	3,318	5,500	28,000
65	The Guaranty Trust	38,200	4,977	8,200	30,000
75	Julius Rottenberg hrs.	30,200	3,790	6,200	24,000
Lot 29	Ralph A. Hatch	2,600	1,752	2,600	

FRED'K O. WOODRUFF
BUSINESS PROPERTY BROKER 95 MILK STREET

FRED'K O. WOODRUFF
BUSINESS PROPERTY BROKER 95 MILK STREET

No.	Owner	Total	Sq. Ft.	Land	Building
Lot 30	Ralph A. Hatch	$ 2,500	1,660	$2,500	
Lot 31	Theophilus King	2,500	1,660	2,500	
Lot 32	Arthur L. Stevens	2,500	1,660	2,500	
48, 52	James Rankin	47,500	4,980	7,500	$40,000
54, 56	James F. Kennedy *et al.*	42,500	4,980	7,500	35,000
Lot 39	Ralph A. Hatch	2,700	1,820	2,700	
64	Fannie Rusidsky	45,800	5,187	7,800	38,000
70	Mathew W. Fallon, Jr.	45,800	5,188	7,800	38,000
Lot 46	Hamilton Mayo	2,600	1,743	2,600	
Lot 47	Hamilton Mayo	2,700	1,815	2,700	

BATAVIA STREET.

1	Jesse Tirrell hrs.	14,000	2,040	3,000	11,000
3	Annie J. Lindberg tr.	8,000	1,658	2,500	5,500
5	Janette E. Weller	8,000	1,700	2,500	5,500
7	Mabel D. B. Chase	8,000	1,700	2,500	5,500
9	Maria L. Barrett *et al.*	8,000	1,700	2,500	5,500
11	Mary M. McGillicuddy *et al.*	8,000	1,700	2,500	5,500
13	Sarah E. Hahn	8,000	1,700	2,500	5,500
15	William G. Poole	8,000	1,700	2,500	5,500
17	Jesse Tirrell hrs.	20,000	3,655	5,500	14,500
19	Jesse Tirrell hrs.	10,700	1,828	2,700	8,000
21	Jesse Tirrell hrs.	10,700	1,827	2,700	8,000
23	Jesse Tirrell hrs.	11,000	2,040	3,000	8,000
25	Jesse Tirrell hrs.	11,000	2,040	3,000	8,000
27	Jesse Tirrell hrs.	11,000	2,040	3,000	8,000
29	Jesse Tirrell hrs.	11,000	2,040	3,000	8,000
31	Jesse Tirrell hrs.	11,000	2,040	3,000	8,000
33	Jesse Tirrell hrs.	11,800	2,540	3,800	8,000
37	Herbert A. G. Locke	40,000	4,800	7,200	32,800
41	Bertha E. Arseno	40,000	4,800	7,200	32,800
	Grace L. Pharoah	4,300	2,880	4,300	
45	George L. Wentworth	28,800	2,880	4,300	24,500
47	Bertha E. Arseno	27,900	2,256	3,400	24,500
Lot 6	Bertha E. Arseno	3,400	2,256	3,400	
Lot 5	Bertha E. Arseno	3,400	2,256	3,400	
Lot 4	Bertha E. Arseno	3,400	2,256	3,400	
Lot 3	Bertha E. Arseno	3,400	2,256	3,400	
Pt. Lot 2	Bertha E. Arseno	1,200	793	1,200	
67	Dora Finn	47,200	4,509	7,200	40,000
71	Dora Finn Cor. St. Stephen.	52,900	5,090	9,900	43,000
2	Sarah A. Lord	9,000	1,454	3,300	5,700
4	Annette Clark	8,300	1,760	2,900	5,400

J. SUMNER DRAPER
MARK TEMPLE DOWLING
16 STATE STREET

No.	Owner	Total	Sq. Ft.	Land	Building
6	Jesse Tirrell hrs.	$ 7,000	1,485	$ 2,300	$ 4,700
8	Jesse Tirrell hrs.	7,000	1,479	2,300	4,700
10	Nancy H. Valpey	7,000	1,597	2,400	4,600
12	Louise N. Valpey	7,000	1,605	2,400	4,600
14	Alice T. Curtis	7,000	1,601	2,400	4,600
16	Jesse Tirrell hrs.	7,000	1,611	2,400	4,600
18	Jesse Tirrell hrs.	7,000	1,601	2,400	4,600
20	Jesse Tirrell hrs.	7,000	1,596	2,400	4,600
22	Jesse Tirrell hrs.	7,000	1,602	2,400	4,600
24	Hannah I. Tarplin	9,000	1,820	2,700	6,300
26	Isaac W. Crozier	8,000	1,816	2,700	5,300
28	Isaac W. Crozier	8,500	1,820	2,700	5,800
30	Isaac W. Crozier	9,000	2,163	3,200	5,800
32, 34	Wm. N. Kenyon *et al.* trs.	20,000	3,574	5,300	14,700
36, 38	Philip J. Kane	20,000	3,505	5,200	14,800
40, 42	Philip J. Kane	20,000	3,473	5,200	14,800
50	John L. Meserve	45,000	6,400	9,600	35,400
60	Celia Green tr.	29,600	6,400	9,600	20,000
70	Luther C. Greenleaf	51,100	4,078	6,100	45,000
72	Charles H. Spring	48,900	3,912	6,900	42,000
74	Wash. B. Thomas *et al.*	26,000	2,640	5,300	20,700

BAY STREET.

1	Ellis L. Gates	2,200	703	1,400	800
2	Ella M. Horgan Cor. Knox.	900	446	900	

BELVIDERE STREET.

11	Lyman Gibbs	15,500	2,081	4,900	10,600
11½	Geo. C. Vaughan *et al.*	12,000	1,673	4,000	8,000
15	Geo. C. Vaughan *et al.*	12,000	1,682	4,000	8,000
17	Frank P. Bond	12,000	1,679	4,000	8,000
19	Chas. P. Greenough *et al.* trs.	12,000	1,680	4,000	8,000
21	Jos. F. Wiggin *et al.*	12,000	1,682	4,000	8,000
23	Benj. P. Barker	12,000	1,647	4,000	8,000
25	Leslie P. Snow	12,000	1,645	4,000	8,000
27	Leslie P. Snow	12,000	1,656	4,000	8,000
	N. E. Tel. & Tel. Co.	181,500	14,000	31,500	150,000
Pt. Lot	F. Francis Peabody *et al.*	4,500	2,009	4,500	
53	Ellen M. Nichols	10,500	1,750	3,900	6,600
55	Nellie J. Cooney	10,000	1,610	3,600	6,400
57	Francis Peabody, Jr.	26,000	4,900	12,700	13,300

No.	Owner	Total	Sq. Ft.	Land	Building
	Edward J. Ball	$ 35,000	3,000	$ 9,000	$ 26,000
	Cor. Dalton.				
	B. & A. R. R. Co.	15,600	4,450	15,600	
87	Nathan Matthews *et al.* trs.	16,000	3,474	8,700	7,300
89	Nathan Matthews *et al.* trs.	11,000	2,555	6,400	4,600
91	Nathan Matthews *et al.* trs.	9,400	1,917	4,800	4,600
93	Nathan Matthews *et al.* trs.	8,600	1,367	3,400	5,200
99, 101	Nathan Matthews *et al.* trs.	21,000	2,595	9,000	12,000
	Roman Cath. Archbishop	136,500	22,330	61,500	75,000
	Cor. St. Cecilia.				
22	Louvan C. Hyde *et al.* excrs.	20,500	4,200	9,500	11,000
24	Louvan C. Hyde *et al.* excrs.	20,500	4,200	9,500	11,000
26	Louvan C. Hyde *et al.* excrs.	20,500	4,200	9,500	11,000
28	Louvan C. Hyde *et al.* excrs.	20,500	4,200	9,500	11,000
30	Francis W. Adams	9,000	2,100	4,700	4,300
	City of Boston	282,000	37,300	97,000	185,000
94	Nathan Matthews *et al.* trs.	13,800	2,153	5,400	8,400
100	Antonio Pellequin	9,200	1,544	4,200	5,000
102	Nathan Matthews *et al.* trs.	10,400	1,958	5,400	5,000
104	Nathan Matthews *et al.* trs.	11,500	2,373	6,500	5,000
106	Nathan Matthews *et al.* trs.	12,200	2,631	7,200	5,000
108	Nathan Matthews *et al.* trs.	12,000	2,320	7,000	5,000

BERKELEY STREET.

7, 11	Marcus M. Keye	16,000	1,150	8,100	7,900
13, 15	Emma H. Gulesian tr.	40,700	5,587	30,700	10,000
43, 47	City of Boston	396,000	16,000	96,000	300,000
	Cor. Appleton.				
49	Benev. Fra. of Churches tr.	82,800	7,200	36,000	46,800
57, 59	Ruth A. Sturdivant	18,200	2,547	10,200	8,000
61, 63	Pierce L. McCarthy	18,000	2,490	10,000	8,000
65, 67	Elizabeth M. McCormick	18,000	2,490	10,000	8,000
69, 71	Albert Gay hrs.	18,000	2,490	10,000	8,000
73, 75	Albert Gay hrs.	18,600	2,487	10,600	8,000
77, 79	Blanche F. Gallagher	57,000	2,496	17,400	39,600
	Cor. Chandler.				
	N. Y., N. H. & H. R. R. Co.	123,600	30,900	123,600	
	B. & A. R. R. Co.	99,600	39,825	99,600	
113	William A. Plaisted	13,700	1,597	5,600	8,100
115	Benjamin O. Robinson tr.	14,000	1,674	5,900	8,100
117	Allen A. Brown tr.	20,200	2,800	11,200	9,000
	Cor. Cortes.				
119	Ulysses F. Des Rivieres	26,300	2,289	10,300	16,000
	Graham Realty Co.	95,000	10,447	57,500	37,500
	Cor. Warren Avenue.				

J. SUMNER DRAPER
MARK TEMPLE DOWLING
Will Purchase Down Town and Back Bay Real Estate

No.	Owner	Total	Sq. Ft.	Land	Building
40	Y. W. C. A.	$104,400	7,875	$ 39,400	$65,000
	Cor. Appleton.				
50, 52	Thomas W. Davis hrs.	24,000	1,995	12,000	12,000
54	Eben D. Jordan *et al.* trs.	10,500	1,995	6,500	4,000
56	Flora Leverone	11,500	1,995	7,500	4,000
58	Eben D. Jordan *et al.* trs.	11,500	1,995	7,500	4,000
60	Eben D. Jordan *et al.* trs.	11,500	1,995	7,500	4,000
62	Harlan P. Whitcomb	15,000	1,995	10,000	5,000
	Cor. Lawrence.				
	United Presb. Church trs.	25,500	3,008	13,500	12,000
	Cor. Chandler.				
76, 84	J. Sumner Draper	90,000	10,152	48,200	41,800
86	Mark Frank	13,500	2,415	8,500	5,000
88	Esther Frank *et al.*	13,400	2,405	8,400	5,000
90	Jennie Parker	13,600	2,457	8,600	5,000
	N. Y., N. H. & H. R. R. Co.	11,600	3,857	11,600	
112	Julia E. Sullivan	29,400	2,685	9,400	20,000
	Cor. Stanhope.				
148	N. Y., N. H. & H. R. R. Co.	181,000	17,254	173,000	8,000
	N. Y., N. H. & H. R. R. Co.	249,400	38,366	249,400	

BERWICK PARK.

1A	William D. Foster	11,500	1,444	4,000	7,500
1	Cordelia H. Wheeler	7,600	2,205	4,100	3,500
3	Martha Abbott	7,100	2,205	4,100	3,000
5	Jacob Tarplin	7,100	2,205	4,100	3,000
7	Emma Rosenthal	7,100	2,205	4,100	3,000
9	Ellen K. Daly	7,100	2,205	4,100	3,000
11	Ida L. Holden	8,400	2,205	3,900	4,500
13	Julius Adelson *et al.*	8,400	2,205	3,900	4,500
15	Theresa Silverman	8,400	2,205	3,900	4,500
17	Fannie F. Hoffman	7,000	2,205	3,900	3,100
19	Stella V. Phillips	7,000	2,205	3,900	3,100
21	Sarah M. Nathan	7,000	2,205	3,900	3,100
23	Anna Strecker	7,000	2,205	3,900	3,100
25	Hotel Clifton Co.	7,500	2,142	3,700	3,800
27	Frank W. Richards *et al.*	6,000	1,680	2,700	3,300
29	Frank W. Richards *et al.*	6,000	1,680	2,700	3,300
31	Samuel W. Stillings	6,000	1,632	2,700	3,300
33	Sara E. G. Stillings	6,200	1,680	2,900	3,300
	Cor. Carleton.				

4	Harry C. Demeter	8,100	2,310	4,600	3,500
6	Edmund Saunders	7,600	2,205	4,100	3,500

E. T. Redmond & Co.
REAL ESTATE, MORTGAGES and INSURANCE
Telephones, Main 3114
Back Bay 5558
85 DEVONSHIRE ST.
565 BOYLSTON ST.
Members Real Estate Exchange
Buying, Selling and Renting
Boston Real Estate

A. B. SEE ELECTRIC ELEVATORS

Minot Bldg., 111 Devonshire St., Boston

No.	Owner	Total	Sq. Ft.	Land	Building
8	George L. Kilgore	$ 7,600	2,205	$ 4,100	$ 3,500
10	Russell B. Spratt *et al.*	7,600	2,205	4,100	3,500
12	James E. Reid	6,900	1,960	3,700	3,200
14	Moorfield Story *et al* trs.	6,600	1,960	3,400	3,200
16	Olive M. Nickerson	6,600	1,960	3,400	3,200
18	Jacob Tarplin	6,400	1,960	3,400	3,000
20	Hannah I. Tarplin	6,400	1,960	3,400	3,000
22	Jacob Tarplin	6,200	1,960	3,200	3,000
24	Jacob Tarplin	6,200	1,960	3,200	3,000
26	Harris Wolf	6,200	1,960	3,200	3,000
29	George L. Huntress	6,200	1,960	3,200	3,000
30	Marcus M. Keyes	6,000	1,517	3,000	3,000
32	Lace C. Jones	6,000	1,517	3,000	3,000
34	Marietta L. Murphy Cor. Carleton.	6,300	1,470	3,300	3,000
	BICKERSTAFF STREET.				
15	Kichewan Farms *et al.*	46,700	4,250	11,700	35,000
33	Arthur I. Grossman	40,200	3,584	7,200	33,000
35	Arthur I. Grossman Cor. Stoneholm.	49,500	3,738	9,300	40,200
	Jacob I. Nesson *et al.* Cor. Norway.	79,000	5,100	14,000	65,000
53, 57	Leslie C. Wead *et al.* trs.	54,600	9,562	9,600	45,000
12, 14	Frank R. Webber *et al.* trs.	11,800	2,569	3,800	8.000
16, 18	Frank R. Webber *et al.* trs.	11,600	2,400	3,600	8,000
20, 22	Frank R. Webber *et al.* trs.	11,600	2,400	3,600	8,000
24, 26	Frank R. Webber *et al.* trs.	11,600	2,400	3,600	8,000
28	Joseph Stanga	5,800	1,507	2,300	3,500
30	Max Stanga	6,500	1,977	3,000	3,500
32	Allen R. Frederick	7,000	1,529	2,700	4,300
34	Allen R. Frederick	7,000	1,550	2,700	4,300
36	Allen R. Frederick	8,500	2,428	4,200	4,300
	Allen R. Frederick Cor. Norway.	20,000	8,840	20,000	
50	William S. Hawkins *et al.*	20,200	2,096	5,200	15,000
56, 58	C. Emily Frost Cor. Waln.	13,200	1,825	3,200	10,000
	BLACKWOOD STREET.				
7	Wm. C. Hawkins *et al.*	26,500	4,187	8,300	18,200
9	Wm. C. Hawkins *et al.*	26,000	4,109	8,200	17,800
11	Wm. C. Hawkins *et al.*	26,000	4,060	8,100	17,900
15	Edward W. Fuller	12,500	2,172	4,000	8,500
17	Mary J. McCormick *et al.*	12,500	2,144	4,000	8,500

J. SUMNER DRAPER
MARK TEMPLE DOWLING
Will Purchase Down Town and Back Bay Real Estate

W. H. Ballard & Co., Real Estate Brokers
53 STATE ST. Room 541
BOSTON, MASS.

No.	Owner	Total	Sq. Ft.	Land	Building
6	Addie L. Browne	$ 25,500	3,860	$ 8,400	$ 17,100
8	Addie L. Browne	25,000	3,919	7,800	17,200
10	Sara Jane Bassett tr.	25,000	3,917	7,800	17,200
12	Sara Jane Bassett tr.	25,500	4,731	8,900	16,600

BLAGDEN STREET.

22	Frank C. Fox	45,000	2,557	19,000	26,000
24	Leonora C. Despradelle	20,000	1,367	10,000	10,000
26	Leonora C. Despradelle	21,500	1,514	11,300	10,200
28	Sherman L. Whipple	20,500	1,661	12,500	8,000

BOYLSTON STREET.

	Cor. Exeter.				
	Lenox Hotel Co.	700,000	15,600	312,000	388,000
	B. & A. R. R. Co.	3,170,200	436,304	3,163,200	7,000
	City of Boston	22,000	4,912	22,000	
998, 1000	Albert R. Whittier	27,500	2,212	17,700	9,800
1002, 1004	Annie L. Richards	24,000	1,755	15,800	8,200
1006, 1008	Annie L. Richards	21,500	1,528	13,700	7,800
1010, 1012	Francis H. Richards excr.	24,500	1,548	15,500	9,000
	Cor. St. Cecilia.				
1020, 1022	George T. Cruft	30,800	1,889	20,800	10,000
1024, 1026	F. H. Bartlett *et al.* trs.	28,000	1,802	16,300	11,700
1028, 1030	James M. Codman	26,500	1,808	16,300	10,200
1032, 1034	Reginald Foster	29,500	1,809	18,000	11,500
1036, 1038	Charles H. Pearson	29,500	1,807	18,000	11,500
1040	Charles H. Pearson	36,600	1,799	21,600	15,000
1044, 1050	State Street Trust Co.	260,500	5,420	135,500	125,000
	Cor. Massachusetts Avenue.				
1064, 1068	John Defarrari *et al.*	58,000	2,310	53,000	5,000
1070	George B. Dexter	30,000	2,205	22,000	8,000
1074	Louville V. Niles	29,800	2,205	19,800	10,000
1078	Nath'l D. Rand *et al.* trs.	23,700	2,205	18,700	5,000
1080	Clifford R. Borden *et al.*	22,600	2,205	17,600	5,000
1084	Martha C. Codman	25,100	2,205	17,600	7,500
1088	Isabelle M. Dowling	22,600	2,205	17,600	5,000
1094	Isabelle M. Dowling	22,600	2,205	17,600	5,000
1096	Lillian McCandless	22,600	2,205	17,600	5,000
1100	Howland Twombly *et al.* trs.	22,600	2,205	17,600	5,000
1110	Walker-Gordon Laboratory	75,300	4,410	35,300	40,000
1112, 1116	Ellen E. Reardon	55,300	4,410	35,300	20,000
1120	Ella M. French	22,600	2,205	17,600	5,000
1126	Mary A. Tobin	22,600	2,205	17,600	5,000

FRED'K O. WOODRUFF
BUSINESS PROPERTY BROKER 95 MILK STREET

FRED'K O. WOODRUFF
BUSINESS PROPERTY BROKER 95 MILK STREET

No.	Owner	Total	Sq. Ft.	Land	Building
1128	Mary A. Tobin	$ 35,600	3,703	$29,600	$ 6,000
	Cor. Hemenway.				
1138	Fritz-Carleton Hotel Co.	256,500	13,318	106,500	150,000
	Mass. Historical Society	217,900	10,982	87,900	130,000
	Cor. Fenway.				

BRYANT STREET.

Lot 8	Frederick Ayer	2,000	1,318	2,000	
Lot 9	Frederick Ayer	2,200	1,471	2,200	
Lot 10	Frederick Ayer	2,300	1,550	2,300	
Lot 11	Frederick Ayer	2,000	1,350	2,000	
Lot 12	Frederick Ayer	2,100	1,435	2,100	
	Joseph W. Berry	300	341	300	
	Edw. L. Estabrook *et al.* trs.	14,100	14,100	14,100	

BUCKINGHAM STREET.

	Southwest Side.				
	N. Y., N. H. & H. R. R. Co.	10,100	2,012	10,000	
20	Catherine E. Washington	7,200	1,042	4,700	2,500
22	Francis A. Guell	7,000	1,291	4,500	2,500
24	Winnefred Guell	7,800	1,518	5,300	2,500
26	Bertha Ruther	8,600	1,744	6,100	2,500
r. 28	Bertha Ruther	11,000	1,917	6,700	4,300
30	N. Y., N. H. & H. R. R. Co.	7,600	1,581	5,100	2,500
32	N. Y., N. H. & H. R. R. Co.	6,900	1,350	4,400	2,500
34	Emma Ruther	6,900	1,350	4,400	2,500
36	N. Y., N. H. & H. R. R. Co.	6,900	1,350	4,400	2,500
38	Allen R. Frederick	6,900	1,350	4,400	2,500
40	N. Y., N. H. & H. R. R. Co.	7,400	1,350	4,700	2,700
	Cor. Burbank.				
42	N. Y., N. H. & H. R. R. Co.	8,400	1,350	6,400	2,000
44	N. Y., N. H. & H. R. R. Co.	8,100	1,350	6,100	2,000
46	N. Y., N. H. & H. R. R. Co.	8,100	1,350	6,100	2,000
48	N. Y., N. H. & H. R. R. Co.	6,400	981	3,900	2,500

BURBANK STREET.

1	Helen A. Thompson *et al.* trs.	4,700	1,097	2,200	2,500
2	John H. Monahan	4,600	1,054	2,100	2,500
3	Ralph E. Thomas	4,500	1,012	2,000	2,500
4	Ralph E. Thomas	4,400	969	1,900	2,500

J. SUMNER DRAPER
MARK TEMPLE DOWLING
16 STATE STREET

No.	Owner	Total	Sq. Ft.	Land	Building
5	Cornelius Keefe *et al.*	$ 4,100	926	$ 1,600	$ 2,500
6	Cornelius Keefe *et al.*	4,000	884	1,500	2,500
7	Cornelius Keefe *et al.*	4,900	1,628	2,400	2,500
8	Elsie M. Stevens	3,400	856	1,500	1,900
9	Philip G. Peabody	2,600	535	900	1,700
10	David Benshimol	2,700	445	1,100	1,600
11	Peter Besse	3,000	605	1,100	1,900
12	James A. Walsh *et al.* trs.	3,000	641	1,100	1,900
13	Alice L. Maxwell	2,500	600	1,100	1,400
14	Ella F. Johnson	3,000	748	1,300	1,700
15	Ella F. Johnson	2,500	515	900	1,600
16	Isabelle Castner	2,200	418	700	1,500
17	Isabelle Castner	2,500	462	900	1,600
18	Isabelle Castner	2,500	438	900	1,600
19	Franz O. Anderson	2,700	424	1,100	1,600

CAMBRIA STREET.

19	Annie F. Pratt *et al.*	6,000	1,293	2,600	3,400
21	John J. McGlinchey	6,000	1,342	2,700	3,300
23	John J. McGlinchey	6,000	1,392	2,800	3,200
25	John J. McGlinchey	6,000	1,491	2,900	3,100
27	Elizabeth F. Avery	5,500	1,491	2,900	2,600
29	Clara M. L. Smith	7,000	1,540	3,100	3,900
31	Nellie J. Cooney	4,500	1,590	3,200	1,300
33, 35	George B. Wilbur **Cor. Dalton.**	15,000	2,040	5,400	9,600
16	Warren R. E. Associates	10,000	2,200	4,400	5,600
18, 20	Lewis E. Coffin	10,000	2,200	4,400	5,600
22	John J. McGlinchey	5,500	1,100	2,200	3,300
24	George J. Quinsler	6,500	1,100	2,200	4,300
26, 30	George J. Quinseler	15,000	3,300	5,600	9,400
34	Samuel Farquhar **Cor. Dalton.**	25,000	3,366	7,500	17,500

CARLETON STREET.

1	Charles E. Cain	3,600	1,196	1,800	1,800
2	Emily Richardson	3,600	1,198	1,800	1,800
3	Isadore M. Nichols *et al.*	3,500	1,152	1,700	1,800
4	Christina Parnell	3,500	976	1,700	1,800
5	Elizabeth Prevoa	3,600	1,028	1,800	1,800
	Henry Wheeler	2,000	2,041	2,000	

CAZENOVE STREET.

No.	Owner	Total	Sq. Ft.	Land	Building
1	Frank A. Lohmann *et al.*	$ 5,800	1,394	$ 3,300	$ 2,500
3	Emily B. Gibbs *et al.* trs.	5,800	1,393	3,300	2,500
5	Daniel L. White	5,800	1,393	3,300	2,500
7	Charles A. Davis hrs.	5,800	1,393	3,300	2,500
9	Ida E. Taylor	5,600	1,290	3,100	2,500
11	Daniel L. White	5,700	1,122	2,700	3,000
15A	Isaac Heller	5,700	1,120	2,700	3,000
15	Isaac Heller	5,700	1,120	2,700	3,000
17	Adelaide J. Sargent	27,000	2,079	5,200	21,800
2	Nathaniel C. Nash hrs.	5,500	1,122	2,500	3,000
4	Daniel L. White	5,500	1,122	2,500	3,000
6	Emery B. Gibbs *et al.* trs.	5,500	1,122	2,500	3,000
8	Frank Ames	4,500	1,122	2,500	2,000
10	Frank Ames	4,500	1,122	2,500	2,000
12	Frank Ames	4,500	1,122	2,500	2,000
14	Frank Ames	4,500	1,122	2,500	2,000
16	Frank Ames	4,500	1,122	2,500	2,000
18, 22	Allen L. Comstock	20,000	2,992	9,000	11,000
24	Allen L. Comstock	15,000	1,820	6,800	8,200

CHANDLER STREET.

	Cor. Berkeley.				
	N. Y., N. H. & H. R. R. Co.	108,800	30,900	108,800	
57	Frank K. Linscott tr.	8,400	1,600	4,400	4,000
59	Julia A. Martin	7,500	1,600	4,400	3,100
61	Thos. C. Campbell hrs.	7,500	1,600	4,400	3,100
63	Margaret A. Brigham *et al.*	8,400	1,600	5,200	3,200
	Cor. St. Charles.				
65	Samuel Goldsmith	9,500	1,680	5,500	4,000
67	John I. Lane *et al.* trs.	7,200	1,536	4,200	3,000
69	Gertrude L. Dowd	7,200	1,536	4,200	3,000
71	Rose A. Adams	7,000	1,536	4,000	3,000
73	Helen A. Shaw	7,000	1,536	4,000	3,000
75	Ellen M. Jenks *et al.*	7,000	1,536	4,000	3,000
77	Jane Hamelburg	9,000	1,600	5,600	3,400
	Cor. Cazenove.				
79	Brooke House Corporation	64,000	4,706	14,000	50,000
85	Ann C. Shea	8,200	1,532	4,200	4,000
107	Frank J. Reddican	8,700	1,516	4,500	4,200
109	Samuel Goldsmith	8,600	1,427	4,300	4,300
111	Esther W. Barrett	8,600	1,450	4,300	4,300
113	Helen McMorrow	8,600	1,280	3,800	4,800

J. SUMNER DRAPER
MARK TEMPLE DOWLING
Will Purchase Down Town and Back Bay Real Estate

No.	Owner	Total	Sq. Ft.	Land	Building
115	Catherine C. Maguire	$ 8,300	1,159	$ 3,500	$ 4,800
117	Nellie L. Edgecomb	8,000	1,070	3,200	4,800
119, 121	Franklin Typographical Soc.	7,400	1,282	3,800	3,600

4	G. Augustus Holzman	187,000	16,622	91,400	95,600
10	William J. Stober	176,000	18,678	79,400	96,600
44	Flora Leverone	7,000	1,088	3,300	3,700
46	George A. Luck	7,000	1,088	3,300	3,700
48	Mary A. McNamara	8,000	1,285	3,800	4,200
50	Wesley Milliken *et al.*	8,000	1,285	3,800	4,200
52	Joseph F. Reynolds	7,000	1,100	3,300	3,700
54	Charles J. Fox	7,000	1,100	3,300	3,700
56	Joseph F. Reynolds	7,000	1,100	3,300	3,700
58	Charles J. Fox	7,000	1,100	3,300	3,700
60	Mary F. McLaughlin	7,000	1,100	3,300	3,700
62	Emma H. Gulesian	7,000	1,100	3,300	3,700
64	Georgie Gilbert	7,000	1,100	3,300	3,700
66	Emma H. Gulesian tr.	7,000	1,100	3,300	3,700
68	Emma H. Gulesian tr.	7,000	1,100	3,300	3,700
70	Emma H. Gulesian tr.	7,000	1,100	3,300	3,700
72	Emma H. Gulesian tr.	7,000	1,100	3,300	3,700
74	Emma H. Gulesian tr.	7,000	1,100	3,300	3,700
76	Charles J. Fox	7,000	1,100	3,300	3,700
78	Leonard H. Rhodes *et al.*	7,000	1,100	3,300	3,700
80	Leonard H. Rhodes *et al.* trs.	7,000	1,100	3,300	3,700
82	Leonard H. Rhodes *et al.* trs.	7,000	1,100	3,300	3,700
84	William Moore	7,000	1,100	3,300	3,700
86	Charlotte Lawrence	7,000	1,100	3,300	3,700
88	Ellen M. Briggs	7,000	1,100	3,300	3,700
90	Annie M. Neale	7,500	1,280	3,800	3,700
92	Hannah E. Haggerty	7,500	1,280	3,800	3,700
94	Jane Scanlon	7,700	1,280	4,200	3,500
96	Neil McNeil	8,000	1,280	4,500	3,500
98, 100	Mary O. Cowles	16,000	1,280	7,000	9,000
	Cor. Clarendon.				
102	Frank W. Boles tr.	9,000	1,280	4,200	4,800
104	Ann King	8,600	1,280	3,800	4,800
106	Edward A. Martin	8,600	1,280	3,800	4,800
108	William Frost hrs.	8,600	1,280	3,800	4,800
110	Annie S. Milliken	8,600	1,280	3,800	4,800
112	Mary A. Moran	8,600	1,280	3,800	4,800
114	Albert J. Benfield *et al.*	8,400	1,216	3,600	4,800
116	John I. Lane *et al.* trs.	8,600	1,280	3,800	4,800

No.	Owner	Total	Sq. Ft.	Land	Building
118	William H. Baker tr.	$ 8,600	1,280	$ 3,800	$ 4,800
120	Maria A. Dean	9,000	1,280	3,800	5,200
122	George B. Woodward *et al.* trs.	9,000	1,280	3,800	5,200
124	Flora E. Barry	9,000	1,280	3,800	5,200
126	John G. Moseley	9,000	1,280	3,800	5,200
128	Chastina E. Hamlin	9,000	1,280	3,800	5,200
130	Neil McNeil	8,800	1,280	3,800	5,000
132	Neil McNeil	8,800	1,280	3,800	5,000
134	Clara E. Chase	9,600	1,280	3,800	5,800
136	Flora Leverone	9,600	1,280	3,800	5,800
138	Frederic J. Stark tr.	9,600	1,280	3,800	5,800
140	Caroline G. Atkins	9,800	1,280	4,000	5,800
142	Mary L. Leverone	10,000	1,280	4,200	5,800
144	Emma L. Call	10,300	1,280	4,800	5,500
146	Mary L. Leverone	10,400	1,280	5,400	5,000
148	M. E. Mulholland *et al.*	12,500	1,408	7,000	5,500
150, 154	Edward A. Hunting **Cor. Dartmouth.**	33,000	2,432	21,900	11,100

CHURCH STREET.

11	Lemuel A. Coolidge hrs.	5,500	608	2,400	3,100
23, 27	City of Boston **Cor. Melrose.**	23,600	3,412	13,600	10,000
33, 37	Abraham Shapira *et al.*	3,700	384	2,700	1,000
39	Agnes Wallace	14,300	1,173	5,300	9,000
41	Mary O'Leary	4,500	533	2,700	1,800
45	Cornelius O'Leary hrs.	5,500	535	3,500	2,000
51, 53	Daniel F. Dowd	7,300	640	4,800	2,500
57, 63	William J. Stober **Cor. Piedmont.**	18,000	1,725	12,100	5,900
67	William J. Stober	14,700	1,313	6,700	8,000
69	Wm. A. Gaston *et al.* trs. **Cor. Shawmut.**	8,400	890	6,700	1,700
77, 79	Francis I. Amory	26,300	2,046	12,300	14,000
83	Emily A. Badlam *et al.* **Cor. Tennyson.**	33,000	2,134	17,100	15,900

6, 8	Geo. S. Winslow *et al.* trs.	4,300	420	2,200	2,100
12	Geo. S. Winslow *et al.* trs. **Cor. Fayette.**	5,400	475	2,900	2,500
	City of Boston	42,600	5,328	26,600	16,000

J. SUMNER DRAPER
MARK TEMPLE DOWLING
16 STATE STREET

No.		Owner	Total	Sq. Ft.	Land	Building
22,	24	Geo. S. Winslow *et al.* trs.	$20,000	2,100	$ 7, 800	$12,200
		Cor. Knox.				
		Cor. Melrose.				
30,	32	Matthew Dolan hrs.	7,500	802	4,000	3,500
	34	Richards M. Bradley *et al.* trs.	6,500	1,500	4,900	1,600
	36	Frank W. Boles	5,600	1,394	4,200	1,400
38,	40	Michael Kennedy hrs.	6,000	1,473	4,400	1,600
	42	Elizabeth Comer	6,500	1,480	1,400	2,100
	44	Honora Connor dev.	5,900	1,470	4,400	1,500
	46	Marcia C. Demmon	13,900	1,860	8,400	5,500
	52	Maria L. H. Learned	36,000	4,899	29,400	6,600
		Cor. Piedmont.				
58,	62	Eva Dozois	54,000	4,200	29,400	24,600
	64	Frank W. Boles	8,800	1,271	5,700	3,100
	66	Frank W. Boles	8,300	886	5,300	3,000
	68	Frank W. Boles	8,200	869	5,200	3,000
70,	72	Frank W. Boles	15,500	1,272	9,500	6,000
		Cor. Grenville Place.				
74,	76	Emily A. Badlam *et al.*	9,500	855	6,800	2,700
	78	Emily A. Badlam *et al.*	5,400	594	3,600	1,800
	80	Mary S. McLauthlin	8,000	823	5,800	2,200
82,	84	Mary S. McLauthlin	14,300	1,296	11,700	2,600
		Cor. Tennyson.				

CLARENDON STREET.

Lot	151	Mary T. Nolan	11,300	2,500	11,300	
		Cor. Warren Avenue.				
31,	35	John C. Gray *et al.* trs.	12,000	1,440	5,000	7,000
		Cor. Gray.				
37,	39	Horace Gray *et al.* hrs.	13,000	1,440	5,800	7,200
	49	Frederick E. Todd *et al.*	6,200	854	3,200	3,000
		Cor. Lawrence.				
	51	Margaret M. Fadden	11,000	1,435	7,900	3,100
		Cor. Chandler.				
	53	Margaret M. Fadden	9,300	1,400	6,300	3,000
	55	Mary P. Myers	8,900	1,400	5,900	3,000
	57	Hannah I. Tarplin	8,900	1,400	5,900	3,000
	59	Josephine E. Stewart	9,500	1,400	5,900	3,600
	61	James S. Greeley *et al.*	8,900	1,400	5,900	3,000
	63	Rose Duke	8,900	1,400	5,900	3,000
	65	Lilly White	8,900	1,400	5,900	3,000
		Clarendon St. Baptist Ch.	140,000	12,200	48,800	91,200

4,	6	Edward T. Barnes	13,000	1,248	4,400	8,600
8,	10	Alonzo W. Glidden tr.	13,000	1,213	4,700	8,800

No.	Owner	Total	Sq. Ft.	Land	Building
12, 14	Alonzo W. Glidden tr.	$ 13,000	1,215	$ 4,300	$ 8,700
16, 18	Bessie I. Heller	16,000	1,256	5,600	10,400
	Cor. Warren Avenue.				
20	Rebecca Benjamin	10,000	1,040	4,700	5,300
22	Rebecca Benjamin	6,200	1,040	3,600	2,600
24	Wm. E. Cunningham	6,000	1,040	3,400	2,600
26	Etta A. Morgan	6,000	1,040	3,400	2,600
28	Mark A. Lawton	6,000	1,040	3,400	2,600
30	Hannah T. Sullivan	6,000	1,040	3,400	2,600
32	Catherine M. Kilmurry	6,000	1,040	3,400	2,600
34	Mattie A. McAdoo	6,000	1,040	3,400	2,600
36	Katherine J. MacLennan	6,000	1,040	3,400	2,600
38	Jacob Tarplin	6,000	1,040	3,400	2,600
40	Mary Roache	6,000	1,040	3,400	2,600
42	Mark A. Lawton	6,000	1,040	3,400	2,600
44	Margaret Martin	6,000	1,040	3,400	2,600
46	William P. Cotter *et al.*	6,400	1,040	3,400	3,000
48	Josephine E. Cotter *et al.*	11,500	1,040	4,700	6,800
	Cor. Appleton.				
50	Charles A. Fitzgerald	7,100	1,036	3,600	3,500
52	Jennie Stutt	7,000	1,008	3,500	3,500
54	George R. Blinn tr.	7,400	1,036	3,900	3,500
	Cor. Lawrence.				
56	Nathaniel F. Perkins	24,000	1,856	11,100	12,900
	Cor. Chandler.				
58, 60	Alexander Leuchars hrs.	18,000	1,786	9,800	8,200
62, 64	Alexander Leuchars tr.	31,300	2,520	11,300	20,000
66	Arthur F. Burnett *et al.*	8,900	1,260	5,400	3,500
68	Samuel Wyzanski	8,700	1,212	5,200	3,500
70	Jacob Stear	12,000	1,308	5,600	6,400
194, 198	Mass. Inst. of Technology	128,500	23,280	104,500	24,000

COLUMBUS AVENUE.

	Cor. Providence and Arlington Sts.				
	N. Y., N. H. & H. R. R. Co.	10,800	5,388	10,800	proposed sidewalk
	Junc. Stuart St.				
	Ida W. Whitney	30,000	1,803	30,000	
135, 137	Potter Drug & Chem. Co.	72,500	3,463	52,500	20,000
139, 145	Henry S. Rowe *et al.* trs.	69,000	4,840	58,100	10,900
147, 153	Mary E. Shute dev.	69,000	4,840	58,100	10,900
155, 169	Frank B. Fay *et al.* trs.	142,000	9,680	96,800	45,200
187, 189	Trs. Church St. M. E. Ch.	286,200	19,685	236,200	50,000
	Cor. Berkeley.				
201	Boston Bap. Soc. Union trs.	610,000	26,766	267,700	342,300

J. SUMNER DRAPER
MARK TEMPLE DOWLING
Will Purchase Down Town and Back Bay Real Estate

No.	Owner	Total	Sq. Ft.	Land	Building
219, 223	Albert A. Pope hrs.	$235,000	9,379	$ 75,000	$160,000
239, 251	James S. Stone hrs.	171,000	12,151	91,000	80,000
257, 265	N. Y., N. H. & H. R. R. Co.	379,000	18,241	129,000	250,000
	Cor. Buckingham.				
	N. Y., N. H. & H. R. R. Co.	16,000	1,456	16,000	
269	N. Y., N. H. & H. R. R. Co.	11,900	1,103	9,900	2,000
271	N. Y., N. H. & H. R. R. Co.	11,900	1,239	9,900	2,000
273	N. Y., N. H. & H. R. R. Co.	10,800	1,348	8,800	2,000
275	Lydia A. Cooper	9,000	1,400	7,000	2,000
277	Lydia A. Cooper	9,000	1,400	7,000	2,000
279	Lydia A. Cooper	9,800	1,500	7,500	2,300
281	Lydia A. Cooper	9,800	1,500	7,500	2,300
283	Cornelius Keefe	9,800	1,500	7,500	2,300
285	Esther M. Meserve	9,800	1,500	7,500	2,300
287	Trs. of Boston University	14,000	2,200	11,000	3,000
289	Trs. of Boston University	14,000	2,200	11,000	3,000
291	Trs. of Boston University	14,000	2,200	11,000	3,000
293	Trs. of Boston University	14,000	2,200	11,000	3,000
295	Florence M. L. Gassett	9,500	1,466	7,300	2,200
297	Mary Hughes	9,500	1,467	7,300	2,200
301	George E. Gilbert *et al.* trs.	9,500	1,467	7,300	2,200
303	George E. Gilbert *et al.* trs.	9,500	1,467	7,300	2,200
305	Mary E. Cheney	9,500	1,466	7,300	2,200
307	H. Gardner Appleton	9,500	1,466	7,300	2,200
309	Neil McNeil	9,500	1,466	7,300	2,200
311A	Neil McNeil	9,500	1,466	7,300	2,200
313	Mabel Babson	9,500	1,466	7,300	2,200
315	Matilda S. Phelps hrs.	15,700	2,014	10,100	5,600
317	Franklin C. Warren	15,100	2,025	10,100	5,000
319	Freeman Wight	20,300	2,053	12,300	8,000
321, 323	Charles J. Groves	50,000	4,084	24,500	25,500
325	Freeman Wight	24,000	2,055	12,300	11,700
327	Julius Baer	24,800	1,966	13,800	11,000
329	Rachael Prager *et al.*	23,300	1,966	13,800	9,500
331	Charles J. Groves	17,600	1,948	13,600	4,000
333	Cornelius Keefe *et al.*	24,600	1,979	17,800	6,800
335	Cornelius Keefe *et al.*	47,600	2,043	30,600	17,000
	Cor. Dartmouth.				
345	Home for Aged Men	80,300	3,952	55,300	25,000
347	Home for Aged Men	21,000	1,760	14,100	6,900
r. 347	Home for Aged Men	16,200	5,000	6,200	10,000
349	Wm. E. L. Dillaway *et al.*	20,300	1,760	12,300	8,000
351	Wm. E. L. Dillaway *et al.*	20,400	1,760	11,400	9,000
353	George W. Soren	16,000	1,760	10,600	5,400
355	Ida M. Mitchell	16,000	1,760	10,600	5,400
357	Annie S. Dow	16,000	1,760	10,600	5,400
359	William E. McDonald *et al.*	19,500	1,760	12,300	7,200

A. B. SEE ELECTRIC ELEVATORS

Minot Bldg., 111 Devonshire St., Boston

No.	Owner	Total	Sq. Ft.	Land	Building
363	William E. McDonald *et al.*	$ 25,000	1,840	$ 16,600	$ 8,400
	Cor. Yarmouth.				
367, 369	Ella F. Snow *et al.*	30,000	1,760	15,000	15,000
371	Charles A. Snow	24,300	1,760	12,300	12,000
373	George R. Blinn tr.	17,000	1,760	10,100	6,900
375	The Epicurian Club	18,000	1,760	10,100	7,900
377	Edmund H. Talbot *et al.* trs.	18,000	1,760	10,100	7,900
379	Rhoda Isenberg	13,100	1,760	10,100	3,000
381	Julius R. Hartwell	19,000	1,760	10,100	8,900
383	Mary L. Jones *et al.*	18,000	1,760	10,100	7,900
385	Mary L. Jones	16,000	1,760	10,100	5,900
387	Mary A. Paige	25,500	1,760	15,000	10,500
	Cor. West Canton.				
397, 399	Elizabeth G. Frost *et al.*	27,000	2,070	14,500	12,500
401	Hannah I. Tarplin	18,500	2,024	11,100	7,400
403	Hannah I. Tarplin	18,000	2,024	10,600	7,400
405	Anna E. Boardman	16,500	2,024	10,100	6,400
407	Julius Dangel	16,900	1,978	9,900	7,000
409	Hotel Clifton Co.	16,900	1,978	9,900	7,000
411	Israel J. Rothenburg	25,000	2,024	10,100	14,900
413	Nancy C. Farwell hrs.	18,500	2,024	10,100	8,400
	Cor. Holyoke.				
415	Annie B. Crozier	60,000	4,316	28,100	31,900
417, 421	Hotel Plaza Co.	200,000	11,330	68,000	132,000
429	George T. Cruft	21,600	2,131	9,600	12,000
431	Mary F. Maguire	22,600	2,131	9,600	13,000
433	Myron F. Styles	19,600	2,131	9,600	10,000
435	John B. Pierce	17,000	1,413	6,700	10,300
437, 437A	William H. Hill	21,000	1,495	9,600	11,400
	Cor. Berwick Park.				
451, 461	Frank Ferdinand	180,000	11,760	70,600	109,400
463, 465	Abbie E. Taylor	27,000	2,880	13,000	14,000
467	Abbie E. Taylor	23,000	2,880	13,000	10,000
469	Hotel Clifton Co.	22,000	3,000	13,500	8,500
471	Mary D. Horr	29,500	3,000	15,800	13,700
473, 475	William T. Faunce	42,500	3,000	25,500	17,000
	Cor. West Newton.				
18, 26	William Hoag *et al.* trs.	78,000	3,652	73,000	5,000
	Cor. Tennyson.				
34	Jane C. Mansfield	13,500	788	11,000	2,500
36, 40	Henry W. Tenney *et al.* trs.	75,100	3,343	50,100	25,000
42, 48	William Hoag *et al.* trs.	37,000	1,187	29,700	7,300
	Cor. Grenville Place.				

J. SUMNER DRAPER
MARK TEMPLE DOWLING
16 STATE STREET

No.	Owner	Total	Sq. Ft.	Land	Building
	Ind. Corps of Cadets	$449,000	28,025	$224,200	$224,800
	Cor. Ferdinand.				
162, 172	John W. Carter hrs.	80,800	7,260	50,800	30,000
174, 176	Benjamin Fitch	24,900	2,420	16,900	8,000
178, 180	Benjamin Fitch	24,900	2,420	16,900	8,000
182, 184	Henry M. Taylor *et al.*	24,900	2,420	16,900	8,000
186, 188	Henry M. Taylor *et al.*	24,900	2,420	16,900	8,000
194, 204	Allen A. Brown *et al.* trs.	147,600	9,728	87,600	60,000
	Cor. Isabella.				
	Robert Simpson *et al.* trs.	125,000	11,783	100,200	24,800
210, 214	Francis M. Learned excr.	340,000	22,080	165,600	174,400
	Cor. Berkeley.				
216, 220	Albert C. Burrage	64,000	4,859	29,000	35,000
224, 228	B. & A. R. R. Co.	34,000	4,005	22,000	12,000
	Cor. Cazenove.				
254, 256	Charles G. Way	14,000	1,431	8,600	5,400
258, 260	Mary E. Clifford	14,000	1,524	9,100	4,900
262, 264	Mary F. Hodges	16,500	1,420	8,500	8,000
	Sec. Universalist Church	115,000	12,141	109,300	5,700
	Cor. Clarendon.				
278, 284	Anna P. Loring *et al.*	105,500	6,940	55,500	50,000
286, 288	Anna P. Loring *et al.*	46,800	3,832	26,800	20,000
290	Henry R. Sawyer *et al.* trs.	17,200	2,375	11,800	5,400
292	Martha A. Perry *et al.*	14,700	2,245	11,200	3,500
294	Neil McNeil	15,100	2,115	10,600	4,500
296	Mary E. Storer	15,400	1,983	9,900	5,500
298	Agnes C. Andrews	15,900	1,983	9,900	6,000
300	Orlando H. Davenport	16,500	1,800	9,500	7,000
302	Franklin Typographical Soc.	15,100	1,346	8,100	7,000
304	Henry R. Merrill *et al.*	23,500	2,249	13,500	10,000
306	Fred A. Sleeper	22,500	2,083	12,500	*10,000
308	Rosamond Rothery	17,800	1,877	11,300	6,500
310	William E. L. Dillaway	18,400	1,727	10,400	8,000
312	Henry V. Slack	25,000	2,425	15,200	9,800
316	James W. Brodbine hrs.	30,000	2,672	20,000	10,000
	Junc. Chandler.				
	Cor. Dartmouth.				
350	Jason S. Bailey	35,000	2,714	21,700	13,300
352	Jason S. Bailey	20,700	2,204	12,700	8,000
354	Jason S. Bailey	18,500	2,000	11,500	7,000
356	Jason S. Bailey	17,200	1,855	10,200	7,000
358	Bertha Ruther	15,300	1,688	9,300	6,000
360	Russell S. Codman	14,300	1,595	8,800	5,500
362	Maria L. Tomlinson	13,500	1,463	8,000	5,500
364	Harlan P. Whitcomb	13,300	1,332	7,300	6,000
366	Harlan P. Whitcomb	13,000	1,280	7,000	6,000
368	Ellen A. Swan	11,000	1,085	6,000	5,000
370	Otis B. Lee	12,600	1,169	7,600	5,000

*Erecting.

No.	Owner	Total	Sq. Ft.	Land	Building
372	Abby E. Taylor	$13,400	1,697	$ 8,900	$ 4,500
374	Henry R. Merrill *et al.*	14,500	1,557	9,000	5,500
376	Henry R. Merrill *et al.*	14,000	1,419	8,500	5,500
378	Emogene S. Potter	13,000	1,150	8,000	5,000
380	Edward L. Bartlett	17,400	1,420	11,400	6,000
	Junc. Appleton. Cor. West Canton.				
398, 400	Lydia J. C. Purington	28,900	1,881	13,200	15,700
402	Margaret Sheehan	13,400	1,600	8,400	5,000
404	Susan Sherry	13,000	1,600	8,000	5,000
406	Hotel Clifton Co.	13,000	1,600	8,000	5,000
408	Leslie E. Farr	19,800	2,376	10,700	9,100
410	John B. Pierce	13,600	1,467	6,600	7,000
412	William R. Potter tr.	12,800	1,521	6,800	6,000
414	Rufus K. Atwood hrs.	14,500	1,890	8,500	6,000
416	Abby E. Taylor	14,000	1,890	8,000	6,000
418	Frank W. Boles	15,800	2,305	9,800	6,000
420	Francis Peabody *et al.* trs.	15,800	2,300	9,800	6,000
422	Francis Peabody *et al.* trs.	14,900	2,097	8,900	6,000
424	Abby E. Taylor	14,000	1,889	8,000	6,000
426	Francis Peabody *et al.* trs.	13,600	1,681	7,600	6,000
428	Frederick B. Pitcher	13,400	1,554	7,400	6,000
430	William G. Henry	13,500	1,363	6,500	7,000
432	Sarah E. Neat *et al.* tr.	13,800	1,437	6,800	7,000
434	Arthur H. Vinal	17,900	2,079	9,900	8,000
436	John B. Pierce	20,600	2,277	11,900	8,700
438	John B. Pierce	21,000	2,150	12,300	8,700
440	George W. Pope hrs.	20,400	1,950	11,700	8,700

COPLEY SQUARE.

Moses Williams *et al.* trs. (Copley Plaza)	3,500,000	54,934	1,483,000	2,017,000

CORTES STREET.

1 William White	9,000	1,496	3,700	5,300
3 Bessie Sheehan	8,000	1,360	3,400	4,600
5 George D. Moore	8,000	1,360	3,400	4,600
7 Ethel M. Woods	8,000	1,360	3,400	4,600
9 Mary E. Finigan *et al.*	8,000	1,360	3,400	4,600
11 George H. Nagle	8,000	1,360	3,400	4,600
11A George H. Nagle	8,000	1,360	3,400	4,600

J. SUMNER DRAPER
MARK TEMPLE DOWLING
Will Purchase Down Town and Back Bay Real Estate

No.	Owner	Total	Sq. Ft.	Land	Building
15	Mary Finnigan *et al.*	$ 8,800	1,360	$ 3,400	$ 5,400
17	Daniel E. Holland	12,800	1,360	3,400	9,400
19	Frank B. Fay	26,200	3,264	8,200	18,000
21	Frank B. Fay	17,400	2,176	5,400	12,000
23	Anna M. Jones	35,000	4,080	10,200	24,800
25	Allen A. Brown	45,000	5,474	15,000	30,000
	Trs. Chapel Good Shepherd	26,900	5,275	11,900	15,000
20	Trs. Chapel Good Shepherd	36,700	4,789	10,700	26,000
22	George Thompson	6,800	1,258	2,800	4,000
24	Harriet B. Cooke	6,800	1,258	2,800	4,000
26	Harriet B. Cooke	6,800	1,258	2,800	4,000
28	James F. Hovey *et al.*	6,800	1,258	2,800	4,000
30	Joseph Thompson	6,800	1,258	2,800	4,000
32	Hannah I. Tarplin	6,800	1,258	2,800	4,000
34	James Loudon hrs.	6,800	1,258	2,800	4,000
36	Emily B. Gibbs *et al.*	6,800	1,258	2,800	4,000
38	Helen E. Howes	6,800	1,258	2,800	4,000
40	Benjamin A. Robinson tr.	6,800	1,258	2,800	4,000
42	James Loudon hrs.	6,800	1,258	2,800	4,000
44	Frank E. Buxton tr.	6,800	1,258	2,800	4,000
46	Arthur K. Brown	7,600	1,360	3,100	4,500

CUMBERLAND STREET.

1	Caroline L. Tombs tr.	17,000	1,720	5,200	11,800
17	Susan A. Viles	13,500	2,592	5,500	8,000
19	Roberta B. Forgie	10,500	1,995	4,000	6,500
21	Nora Redpath	10,000	1,994	4,000	6,000
23	Martha W. Tufts	10,000	2,002	4,000	6,000
25	George P. Anderson	10,000	1,997	4,000	6,000
27	Maxime J. Hardy	10,000	2,008	4,000	6,000
29	Henry H. Sprague	9,800	1,899	3,800	6,000
31	Thomas Reilly	9,500	1,940	3,600	5,900
10, 12	Hammond V. Hayes	36,000	4,002	12,000	24,000
14	Eva C. Moore	15,000	2,325	7,000	8,000
16	John W. Smith	11,000	2,244	4,500	6,500
18	Geraldine U. Fuchs *et al.*	11,000	2,243	4,500	6,500
20	Amy S. Greene *et al.*	11,000	2,243	4,500	6,500
22	Charles J. Groves	10,000	2,243	4,000	6,000
24	Mary W. Drake	10,000	2,243	4,000	6,000
26	Lucy E. Mansfield	10,000	2,243	4,000	6,000
28	Henry H. Sprague	10,000	2,230	4,000	6,000
30	George Doherty dev.	9,000	2,130	3,500	5,500

DALTON STREET.

No.	Owner	Total	Sq. Ft.	Land	Building
11	George H. Thwing	$ 12,000	1,093	$ 2,700	$ 9,300
11A	Philip J. Kane	11,000	1,857	4,600	6,400
15	John J. McGlinchey	11,000	2,200	5,000	6,000
17	John J. McGlinchey	11,000	2,200	5,000	6,000
19	Helen H. Torrey	11,000	2,200	5,000	6,000
21	Helen H. Torrey	11,000	2,200	5,000	6,000
23	Bridget A. Bagwell	11,000	2,200	5,000	6,000
25	Hester A. Blanchard	11,500	2,211	5,000	6,500
	Boston & Albany R. R. Co.	20,900	13,913	20,900	
8	Nathan Matthews *et al.* trs.	20,900	2,653	9,900	11,000
	City of Boston	282,000	37,300	97,000	185,000
	Cor. Scotia.				
	George B. Wilbur	14,000	5,378	14,000	
74	George B. Wilbur	19,500	3,016	5,200	14,300

DARTMOUTH STREET.

9	Herbert L. Ferguson	7,500	776	2,500	5,000
11	Michael W. Dowd	7,500	983	3,200	4,300
11½	Helen B. Jones	7,800	960	3,100	4,700
15	Edwin S. Drowne	7,900	986	3,200	4,700
17	James A. Walsh *et al.*	7,900	988	3,200	4,700
19	Annita P. Emery	9,400	986	3,900	5,500
	Cor. Montgomery.				
25	Philip N. Winkler	13,500	1,500	4,900	8,600
27	August Damm	14,500	1,500	4,900	9,600
29	Jacob Tarplin	13,500	1,500	4,900	8,600
31	Fannie W. White	14,500	1,500	4,900	9,600
61	Henry W. Hart tr.	10,300	1,676	6,300	4,000
63	Jacob Tarplin	7,900	1,102	3,900	4,000
65	Samuel Goldsmith	9,000	1,102	4,400	4,600
	Cor. Dartmouth Place.				
67	Neil McNeil	10,000	1,444	6,100	3,900
69	Neil McNeil	8,400	1,406	4,900	3,500
71	Nathan L. Amster	8,400	1,406	4,900	3,500
73	Thos. W. Davis hrs.	14,800	1,444	6,800	8,000
	Cor. Appleton.				
79	Jacob Tarplin	8,800	1,460	5,800	3,000
81	Salley R. Coffin	8,800	1,460	5,800	3,000
83	Mary A. Dolan	9,100	1,533	6,100	3,000
85	Caroline E. Robinson	9,100	1,533	6,100	3,000
87	Joseph D. Snell *et al.*	10,000	1,522	6,800	3,200
	Cor. Lawrence.				
109, 111	Cornelius Keefe	42,000	2,938	23,500	18,500

J. SUMNER DRAPER
MARK TEMPLE DOWLING
16 STATE STREET

No.	Owner	Total	Sq. Ft.	Land	Building
113, 113A	Katherine A. Brothers	$ 20,600	1,800	$ 12,600	$ 8,000
115, 115A	Katherine A. Brothers *et al.*	19,800	1,800	10,800	9,000
117, 117A	Cornelius Keefe	16,800	1,800	10,800	6,000
119	Francis E. Hathaway hrs.	14,000	1,800	10,800	3,200
121	Andreas Blume	14,000	1,800	10,800	3,200
123	Roswell L. Hallstrom	14,000	1,800	10,800	3,200
125	Ida Benari *et al.*	14,000	1,800	10,800	3,200
127	N. Y., N. H. & H. R. R. Co.	14,500	1,890	11,300	3,200
129	Bertha Ruther	14,500	1,890	11,300	3,200
131	Julia Gryzmish	17,000	1,890	12,300	4,700
133, 135	N. Y., N. H. & H. R. R. Co.	29,400	1,935	19,400	10,000
	Cor. Buckingham.				
	N. Y., N. H. & H. R. R. Co.	361,200	18,241	111,200	250,000
	(Back Bay Station.)				
161, 175	Eben D. Jordan *et al.* trs.	529,000	27,668	249,000	280,000
	Cor. Stuart.				
104	Lydia P. Thomson	19,900	2,200	14,300	5,600
106	Matilda A. Whitney	15,600	2,200	12,100	3,500
108	Bertha Ruther	14,000	2,100	11,600	2,400
110	Bertha Ruther	14,000	2,100	11,600	2,400
112	Frank L. McAllister	14,000	2,100	11,600	2,400
114	Helen H. Torrey	14,000	2,100	11,600	2,400
116	Albert N. Wood	18,000	2,100	11,500	6,500
118	Helen H. Torrey	14,500	2,100	11,500	3,000
120	Geo. H. Tinkham *et al.*	37,500	4,992	27,500	10,000
124	Geo. H. Tinkham *et al.*	18,600	2,470	13,600	5,000
126, 128	James F. Connor	48,500	4,465	33,500	15,000
	Cor. Harwich.				
130	N. Y., N. H. & H. R. R. Co.	61,000	4,000	36,000	25,000
	Boston & Prov. R. R. Co.	40,200	4,462	40,200	
	J. Sumner Draper	23,900	2,893	23,900	
	J. Sumner Draper	26,600	3,125	26,600	
	J. Sumner Draper	27,400	3,125	27,400	
	J. Sumner Draper	12,000	1,375	12,000	
	M. Douglas Flattery *et al.*	72,000	8,000	72,000	
192	Freeman Wight	87,000	5,793	53,800	33,200
194	Geo. R. Nugent *et al.* trs.	35,300	2,812	25,300	10,000
196	Frank W. Hunt *et al.*	37,500	2,500	22,500	15,000
198	Frank W. Hunt *et al.*	32,500	2,500	22,500	10,000
200	Herbert L. Burwell devs.	28,500	2,500	22,500	6,000
202	Frank W. Hunt *et al.*	30,100	2,500	23,100	7,000
204	Frank W. Hunt *et al.*	31,500	2,500	24,400	7,100
206	Edna A. Hall dev.	28,600	2,500	25,600	3,000
208	The S. S. Pierce Co.	58,800	2,500	43,800	15,000

E. T. Redmond & Co.
REAL ESTATE, MORTGAGES and INSURANCE
Telephones, Main 3114
Back Bay 5558
85 DEVONSHIRE ST.
565 BOYLSTON ST.
Members Real Estate Exchange
Buying, Selling and Renting
Boston Real Estate

DARTMOUTH PLACE.

No.	Owner	Total	Sq. Ft.	Land	Building
1	Percy H. Cotter	$4,100	1,140	$2,400	$1,700
2	Anna Schneidt	3,700	1,130	2,100	1,600
3	M. Emmie Quincy tr.	3,600	1,095	2,000	1,600
4	William D. Sohier *et al.*	3,600	1,095	2,000	1,600
5	Anna C. Brackett	3,600	1,095	2,000	1,600
6	Nellie E. Shea	3,600	1,095	2,000	1,600
7	Charles H. Tilton	3,600	1,095	2,000	1,600
8	M. Emmie Quincy tr.	3,600	1,095	2,000	1,600
9	Jacob Tarplin	3,600	1,095	2,000	1,600
10	Jacob Tarplin	3,400	1,020	1,800	1,600
11	Jacob Tarplin	3,400	1,020	1,800	1,600
12	Charles H. Tilton	3,400	1,020	1,800	1,600
12½	Hannah I. Tarplin	3,400	1,020	1,800	1,600
14	Florence B. Tilton	3,400	1,020	1,800	1,600
15	Annie F. Carleton	3,400	1,020	1,800	1,600
16	M. Emmie Quincy tr.	3,400	1,020	1,800	1,600
17	Wm. A. Gardner *et al.*	3,400	1,020	1,800	1,600
18	Mary Ellen Coghlan gdn.	3,400	1,020	1,800	1,600
19	Alexander Nicholson	3,400	1,020	1,800	1,600
20	Adelaide E. Swift	3,400	1,020	1,800	1,600
21	Jacob Tarplin	3,400	1,020	1,800	1,600
22	Jacob Tarplin	3,400	1,020	1,800	1,600
23	Jacob Tarplin	3,400	1,020	1,800	1,600

DUNDEE STREET.

15, 17	Alfred A. Hewett	7,000	1,512	3,000	4,000
19, 21	Alfred A. Hewett	6,200	1,110	2,200	4,000
23	George E. Rogers T. T.	5,200	1,110	2,200	3,000
25	Samuel Porges	5,200	1,110	2,200	3,000
27	Celia Shurdut	5,200	1,110	2,200	3,000
29	Nathan Matthews *et al.* trs.	5,200	1,110	2,200	3,000
31	Nathan Matthews *et al.* trs.	4,500	1,110	1,700	2,800
33	Nathan Matthews *et al.* trs.	4,500	1,110	1,700	2,800
35	Nathan Matthews *et al.* trs.	4,500	1,110	1,700	2,800
37	Samuel Porges	4,500	1,110	1,700	2,800
39	Fannie London	4,500	1,110	1,700	2,800
41	Robert S. Barlow *et al.* trs.	4,500	1,110	1,700	2,800
43	Nathan Matthews *et al.* trs.	4,500	1,110	1,700	2,800
45	Nathan Matthews *et al.* trs.	4,500	1,090	1,700	2,800
47	Edw. A. Bangs *et al.* trs.	5,000	1,130	1,700	3,300

J. SUMNER DRAPER
MARK TEMPLE DOWLING
Will Purchase Down Town and Back Bay Real Estate

No.	Owner	Total	Sq. Ft.	Land	Building
53	Edw. A. Bangs *et al.* trs.	$ 5,000	1,110	$ 1,700	$ 3,300
55	Frederick W. Brown	5,000	1,110	1,700	3,300
57	Frederick W. Brown	5,000	1,110	1,700	3,300
59	Edw. A. Bangs *et al.* trs.	4,800	1,110	1,700	3,100
61	Robert S. Barlow *et al.* trs.	4,700	1,110	1,700	3,000
63	Robert S. Barlow *et al.* trs.	4,700	1,110	1,700	3,000
65	Joseph H. Pearl	4,700	1,110	1,700	3,000
67	Robert S. Barlow *et al.* trs.	4,700	1,110	1,700	3,000
69	Robert S. Barlow *et al.* trs.	5,000	1,362	2,000	3,000
71	James H. Worman	40,000	4,044	13,000	27,000
	Cor. Dalton.				
10	Claude H. Fleming	6,500	1,105	2,200	4,300
12	Jesse Goode *et al.* trs.	5,300	1,115	2,000	3,300
14	Jesse Goode *et al.* trs.	5,300	1,156	2,000	3,300
16	Nathan Matthews *et al.* trs.	5,300	1,157	2,000	3,300
18	Nathan Matthews *et al.* trs.	5,300	1,158	2,000	3,300
20	Nathan Matthews *et al.* trs.	5,000	1,158	2,000	3,000
22	Nathan Matthews *et al.* trs.	5,000	1,159	2,000	3,000
24	Nathan Matthews *et al.* trs.	4,900	1,160	1,900	3,000
26	Nathan Matthews *et al.* trs.	4,900	1,161	1,900	3,000
28	Nathan Matthews *et al.* trs.	4,900	1,161	1,900	3,000
30	Nathan Matthews *et al.* trs.	4,900	1,162	1,900	3,000
32	Nathan Matthews *et al.* trs.	4,900	1,163	1,900	3,000
34	Nathan Matthews *et al.* trs.	4,900	1,164	1,900	3,000
36	Nathan Matthews *et al.* trs.	4,900	1,165	1,900	3,000
38	Nathan Matthews *et al.* trs.	4,900	1,165	1,900	3,000
40	Nathan Matthews *et al.* trs.	4,900	1,166	1,900	3,000
42	Nathan Matthews *et al.* trs.	4,900	1,167	1,900	3,000
44	Nathan Matthews *et al.* trs.	4,900	1,168	1,900	3,000
46	Nathan Matthews *et al.* trs.	4,900	1,169	1,900	3,000
48	Nathan Matthews *et al.* trs.	4,900	1,169	1,900	3,000
50	Nathan Matthews *et al.* trs.	4,900	1,170	1,900	3,000
52	Nathan Matthews *et al.* trs.	4,900	1,171	1,900	3,000
54	Nathan Matthews *et al.* trs.	4,900	1,172	1,900	3,000
56	Nathan Matthews *et al.* trs.	4,900	1,172	1,900	3,000
58	Nathan Matthews *et al.* trs.	4,900	1,173	1,900	3,000
60	Nathan Matthews *et al.*	4,900	1,174	1,900	3,000
62	Nathan Matthews *et al.* trs.	4,900	1,175	1,900	3,000
64	Nathan Matthews *et al.* trs.	4,900	1,175	1,900	3,000
66	Nathan Matthews *et al.* trs.	5,300	1,176	2,300	3,000

DURHAM STREET.

	Cor. St. Botolph.				
1	Sarah Troeder	13,000	2,325	6,700	6,300

A. B. SEE ELECTRIC ELEVATORS

Minot Bldg., 111 Devonshire St., Boston

No.	Owner	Total	Sq. Ft.	Land	Building
3	Janet R. Morse *et al.* trs.	$ 17,000	2,713	$ 5,400	$ 11,600
5	Janet R. Morse *et al.* trs.	16,000	2,711	5,400	10,600
7	Janet Morse *et al.* trs.	15,500	2,695	5,000	10,500
9	Janet R. Morse *et al.* trs.	15,500	2,695	5,000	10,500
11	Janet R. Morse *et al.* trs.	15,000	2,695	4,400	10,600
15	Janet R. Morse *et al.* trs.	14,500	2,705	4,400	10,100
17	Janet R. Morse *et al.* trs.	14,000	2,626	4,300	9,700
2	Marion C. Goodwin	9,500	1,648	3,300	6,200
4	McIvah Larrabee	9,000	1,580	3,100	5,900
6	Charlotte L. Bell tr.	9,000	1,580	3,100	5,900
8	George H. Hartshorn *et al.*	9,000	1,580	3,100	5,900
10	Nora T. Higginson	9,000	1,580	3,100	5,900
12	George S. Mahoney, devs.	8,000	1,580	3,100	4,900
14	Caroline R. Goodwin	8,000	1,580	3,100	4,900
16	Mary W. Tucker	8,000	1,580	3,100	4,900
18	Nellie H. Crowell	7,500	1,648	2,700	4,800

EDGERLY PLACE.

9, 15	William J. Stober	45,200	6,720	20,200	25,000
10	Annie McLaughlin hrs.	4,300	1,351	2,700	1,600
14	Richard H. Grogan	5,300	1,350	2,700	2,600
16	Ada I. Colcord	4,500	1,177	2,400	2,100

EXETER STREET.

90	Nathan Matthews **Cor. Blagden.**	178,400	5,700	68,400	110,000
85	Lenox Hotel Co. **Cor. Boylston.**	700,000	15,600	312,000	388,000
	N. Y. C. & H. R. R. Co. **Cor. Huntington Avenue.**	477,000	40,800	469,200	7,800

FALMOUTH STREET.

29	Ida A. McGreevy	10,000	2,156	4,800	5,200
31	Ida A. McGreevy	10,000	2,166	4,800	5,200
33	Nathan Matthews *et al.* trs.	10,000	2,166	4,800	5,200
35	Annie L. Wilbur	10,000	2,166	4,800	5,200
37	Frank J. Watts	10,000	2,166	4,800	5,200

J. SUMNER DRAPER
MARK TEMPLE DOWLING
16 STATE STREET

No.	Owner	Total	Sq. Ft.	Land	Building
39	Frank J. Watts	$ 10,000	2,166	$ 4,800	$ 5,200
41	Helen H. Torrey	12,000	2,600	5,800	6,200
43	M. Emmie Quincy tr.	12,000	2,600	5,800	6,200
45	A. Leonard Parker *et al.* trs.	12,000	2,600	5,800	6,200
47	Florence G. Crossman	12,000	2,600	5,800	6,200
49	A. Leonard Parker *et al.* trs.	12,000	2,600	5,800	6,200
51	Nathan Matthews *et al.* trs.	22,000	2,851	10,000	12,000
	Cor. Dalton.				
65, 67	Robert S. Barlow *et al.* trs.	4,500	742	1,500	3,000
69, 71	Jacob Tarplin	27,000	2,271	10,200	16,800
	Cor. Norway.				
	Ira O. Knapp *et al.*	1,924,500	33,202	124,500	1,800,000
	Cor. St. Paul.				
107	Ira O. Knapp *et al.* trs.	418,000	31,748	87,300	330,700
117	Nathan Matthews *et al.* trs.	30,500	4,679	17,500	13,000
	Overland Stores Co.	65,500	8,361	25,000	40,500
	Junc. Belvidere.				

24	Nathan Matthews *et al.* trs.	10,500	1,845	4,200	6,300
26	Benjamin D. Hyde	10,500	1,845	4,200	6,300
28	Nathan Matthews *et al.* trs.	10,500	1,845	4,200	6,300
30	Nathan Matthews *et al.* trs.	10,500	1,890	4,300	6,200
32	Daniel Swan	11,000	2,025	4,600	6,400
34	Daniel Swan	11,000	2,025	4,600	6,400
36	Helen H. Torrey	11,000	2,025	4,600	6,400
38	Helen H. Torrey	11,000	2,025	4,600	6,400
40	John Ferrari	11,000	2,025	4,600	6,400
42	Helen H. Torrey	11,000	2,025	4,600	6,400
44	Helen H. Torrey	11,000	2,025	4,600	6,400
46	Antonio Pellegrini	11,000	2,025	4,600	6,400
48	Maud L. Phelps	11,000	2,025	4,600	6,400
50	Angeline M. Caverly	11,000	2,025	4,600	6,400
52	Pauline Strater	11,500	2,115	4,700	6,800
54	Nathan Matthews *et al.* trs.	13,800	2,295	6,300	7,500
56	Samuel Snider	15,500	1,175	3,500	12,000
58	Edward A. Bangs *et al.* trs.	5,300	975	2,900	2,400

FAYETTE STREET.

	Cor. Pleasant.				
3	Wm. P. Wilson *et al.* trs.	9,200	957	6,200	3,000
5	Wm. P. Wilson *et al.* trs.	8,100	1,012	5,100	3,000
7	Bessie Heller	7,300	1,222	4,300	3,000
9	Edward C. Donnelly	6,000	997	3,000	3,000

THE NEW ENGLAND TRUST CO.
No. 135 Devonshire Street
BOSTON, MASS.

The new building is occupied exclusively by the company, and affords every convenience.

No.	Owner	Total	Sq. Ft.	Land	Building
11	Harvey P. Wasserboehr	$ 6,000	1,009	$3,000	$ 3,000
13	Sarah E. Russell	6,500	1,159	3,500	3,000
15	Charles D. Redmond	6,000	1,645	4,700	1,300
17	Catherine A. Montague	5,700	1,507	4,500	1,200
19	William White	9,000	1,758	4,900	4,100
23	Pennell-Gibbs & Quiring Co.	5,400	1,305	3,900	1,500
25	Jesse M. Cofran	5,400	1,436	3,900	1,500
27	N. E. Hosp. Wom. & Chil.	5,700	1,505	4,200	1,500
29	N. E. Hosp. Wom. & Chil.	24,900	1,646	4,900	20,000
	Cor. Dingley Place.				
33	Frank W. Boles	5,500	1,006	3,500	2,000
35	Frank W. Boles	5,000	995	3,500	1,500
37	Frank W. Boles	5,300	1,020	3,800	1,500
39	Frank W. Boles	6,300	1,000	4,800	1,500
	Cor. Church.				

4	Mary E. Jones	6,400	836	4,200	2,200
6	Thomas R. Davy	4,800	814	3,300	1,500
8	Joseph Goddard	14,000	1,372	5,800	8,200
	Cor. Jefferson.				
10	Sidney F. Squires	14,600	1,429	6,100	8,500
12, 14	Sidney F. Squires	22,500	2,807	8,400	14,100
16	Walter Brock *et al.* trs.	7,000	1,476	4,000	3,000
18	Walter Brock *et al.* trs.	7,000	1,476	4,000	3,000
20	Edward E. Ames	4,500	1,288	3,500	1,000
22	Emma Riecke devs.	5,100	1,402	3,900	1,200
24	Job E. Gaskin	5,100	1,402	3,900	1,200
26	William A. Matthews *et al.*	5,100	1,411	3,900	1,200
28	John A. Stein hrs.	5,100	1,424	3,900	1,200
30	Lemuel A. Coolidge hrs.	5,100	1,418	3,900	1,200
32	William F. Humphrey	5,300	1,419	4,300	1,000
34	Harlow H. Rogers, T. T.	7,500	824	3,900	3,600
	Cor. Church.				
42	Geo. S. Winslow *et al.* trs.	8,600	1,520	7,200	1,400
44	Mary E. S. Barry	5,800	1,452	4,400	1,400
46	Lemuel A. Cooledge hrs.	5,700	1,430	3,600	2,100
48	Joseph H. Dickerman	5,000	1,429	3,600	1,400
50	Julia E. Sullivan	5,700	1,475	3,700	2,000
52	Joshua Goodale hrs.	4,700	1,489	3,700	1,000
54	Adolph Quiring	5,100	1,120	3,100	2,000
56	Elizabeth M. Sheehy	4,200	920	2,800	1,400
62	Ella M. Horgan	4,600	894	2,600	2,000
64	Joseph V. Caruso *et al.*	4,800	1,337	3,300	1,500
66	Julia E. Sullivan	5,500	1,650	3,700	1,800

J. SUMNER DRAPER
MARK TEMPLE DOWLING
16 STATE STREET

No.	Owner	Total	Sq. Ft.	Land	Building
68	Emily G. Horgan	$ 3,400	1,171	$ 2,600	$ 800
70	Emily G. Horgan	3,400	1,171	2,600	800
72	Emily G. Horgan	3,400	1,170	2,600	800
74	Emily G. Horgan	3,400	1,170	2,600	800
76	Emily G. Horgan	3,400	1,170	2,600	800
78	Emily G. Horgan	3,400	1,170	2,600	800
80	Emily G. Horgan	3,100	1,004	2,300	800

FENCOURT STREET.

Lot 1	Frederick Ayer	3,500	2,337	3,500	
Lot 2	Frederick Ayer	3,100	2,121	3,100	

FENWAY.

	Boston Medical Library	190,000	12,000	66,000	124,000
22	Robert S. Peabody *et al.*	55,000	4,000	20,000	35,000
24	Moorfield Storey *et al.*	60,000	4,000	20,000	40,000
26	Fanny Foster	65,000	4,000	20,000	45,000
28	Julia P. Thayer	78,000	5,640	28,000	50,000
30	Alice R. Thayer	45,000	3,360	16,800	28,200
32	Helen C. Everett	30,000	3,000	15,000	15,000
34	Charles L. Austin	33,000	3,000	15,000	18,000
36	Louis Rosenbaum	28,000	3,000	15,000	13,000
38	Henry Rosenbaum	28,000	3,000	15,000	13,000
40	Mary C. Hill	31,000	3,000	15,000	16,000
42	Emma L. Coleman	30,500	3,000	15,000	15,500
44	The Beta Corporation	31,500	3,000	15,000	16,500
46	Caroline D. Mandell	32,000	3,000	15,000	17,000
48	Harrietta S. Foster	31,500	3,000	15,000	16,500
50	Carl Muck	30,000	3,000	15,000	15,000
52	Richard C. Storey	38,500	3,000	15,000	23,500
54	John L. Grandin	51,000	3,600	21,500	29,500
56	Frederic Parker *et al.* trs.	304,000	12,000	54,000	250,000
	William T. Russell *et al.* trs.	101,900	6,730	26,900	75,000
Lots 3 & Pt. 2	Clement S. Houghton	10,900	3,360	10,900	
Lot 4	Clement S. Houghton	10,000	3,120	10,000	
Lot 5	Clement S. Houghton	10,000	3,120	10,000	
Lot 6 & Pt. 7	Henry D. Burnham	11,500	3,840	11,500	
Pts. Lots 7 to 11	Bayard Thayer	41,000	12,600	41,000	
Pts. Lots 11 to 12	C. R. Simpkins *et al.*	14,800	4,560	14,800	

A. B. SEE ELECTRIC ELEVATORS

Minot Bldg., 111 Devonshire St., Boston

No.	Owner	Total	Sq. Ft.	Building	Land
Lot A	Robert D. Farrington	$ 9,800	3,000	$ 9,800	
Lot B	Robert D. Farrington	9,800	3,000	9,800	
Lot C	Margaret Prior	9,800	3,000	9,800	
Lot D	Margaret Prior	10,500	3,240	10,500	
Lot 17	Moses Williams *et al.* trs.	9,100	3,641	9,100	
	Ellis L. Snider	112,000	9,240	30,000	$82,000
Lot 21	Heman W. Tucker *et al.* trs.	9,800	3,000	9,800	
Lots 22—23	Edw. J. Holmes *et al.*	29,600	6,000	19,600	10,000
Lot 24	Moses Williams *et al.* trs.	9,800	3,000	9,800	
	Stuart Club Corp.	79,300	9,000	29,300	50,000
Lot 28	Otis Shepard hrs.	9,800	3,000	9,800	
Lot 29	Otis Shepard hrs.	9,800	3,000	9,800	
Lot 30	Otis Shepard hrs.	9,800	3,000	9,800	
Lot 32	Michael Rudnick *et al.*	27,700	6,360	20,700	17,000
	Cor. Stony Brook Culvert.				
140	Old Colony Trust Co. tr.	572,700	62,810	172,700	400,000

FERDINAND STREET.

	Cor. Fayette.				
1	Herbert L. Dyer	8,200	845	4,200	4,000
	City of Boston	426,000	44,415	177,700	248,300
	Cor. Melrose.				
25	Wm. J. Stober	23,900	2,780	13,900	10,000
29, 33	Wm. J. Stober	38,000	3,655	21,900	16,100
35, 37	John D. Long *et al.* trs.	93,000	7,881	55,200	37,800
	Cor. Winchester.				
	Otis Norcross *et al.* trs.	18,400	1,697	11,900	6,500
	Cor. 64 Piedmont.				
51	Boston Consol. Gas Co.	289,000	18,250	219,000	70,000

2	Trs. Chapel Good Shepherd	10,900	1,536	6,900	4,000
4	Trs. Chapel Good Shepherd	10,500	1,434	6,500	4,000
6	Trs. Chapel Good Shepherd	13,200	1,836	9,200	4,000
	Cor. Cortes.				
8	Caroline F. Moulton	19,600	2,112	11,600	8,000
10	George D. Moore	8,900	1,386	4,900	4,000
12	Mary A. Dolan	8,600	1,326	4,600	4,000
14	Mary A. Dolan	9,500	1,578	5,500	4,000
	Cor. Isabella.				
16	Amos L. Hatheway	9,000	1,434	5,000	4,000
	First Ref. Presb. Church	48,700	6,741	33,700	15,000
36	Daniel L. White	44,300	8,271	34,200	10,100
40	Alfred Bowditch *et al.* trs.	82,400	11,635	52,400	30,000

J. SUMNER DRAPER
MARK TEMPLE DOWLING
Will Purchase Down Town and Back Bay Real Estate

FOLLEN STREET.

No.	Owner	Total	Sq. Ft.	Land	Building
7	Nathan Matthews *et al.* trs.	$10,500	2,152	$3,800	$ 6,700
9	Nathan Matthews *et al.* trs.	9,500	2,100	3,700	5,800
11	Nathan Matthews *et al.* trs.	9,500	2,100	3,700	5,800
13	Nathan Matthews *et al.* trs.	9,500	2,100	3,700	5,800
15	Nathan Matthews *et al.* trs.	9,500	2,100	3,700	5,800
17	Nathan Matthews *et al.* trs.	9,500	2,100	3,700	5,800
19	Nathan Matthews *et al.* trs.	9,500	2,100	3,700	5,800
21	Nathan Matthews *et al.*	9,500	2,100	3,700	5,800
23	Nathan Matthews *et al.* trs.	9,000	2,152	3,200	5,800
6	F. F. Blanchard tr.	11,500	1,258	2,700	8,800
8	H. H. Rogers T. T.	9,500	1,799	3,500	6,000
10	Oliver J. M. Gilman	8,000	1,576	3,100	4,900
12	Martha B. Green hrs.	8,000	1,559	3,100	4,900
14	Oscar V. Martin *et al.*	8,000	1,561	3,100	4,900
16	Daniel L. Smith	8,000	1,570	3,100	4,900
18	William G. Williams	8,000	1,550	3,100	4,900
20	William G. Williams	8,000	1,404	2,800	5,200
22	William G. Williams	7,500	1,445	2,500	5,000

GAINSBOROUGH STREET.

1	Old Colony R. R. Co.	3,900	930	900	3,000
3	Old Colony R. R. Co.	3,900	926	900	3,000
5	Sherburne M. Merrill	4,100	1,033	1,100	3,000
7	Sherburne M. Merrill	4,100	1,020	1,100	3,000
9	Ellridge K. Newhall tr.	4,100	1,019	1,100	3,000
11	John M. Doherty tr.	4,100	1,022	1,100	3,000
13	Lawrence A. Ford *et al.* trs.	4,100	1,020	1,100	3,000
15	Catherine E. Doherty	4,200	1,013	1,200	3,000
17	Elizabeth S. Hosmer	4,200	1,012	1,200	3,000
19	John M. Doherty tr.	4,200	1,110	1,200	3,000
21	Bradford S. Turpin	4,300	1,020	1,300	3,000
27	Oliver C. Faust	8,200	1,120	2,200	6,000
29	Oliver C. Faust	8,600	1,170	2,600	6,000
31	Jean L. Putnam	11,500	1,168	2,900	8,600
33	Jean L. Putnam	11,500	1,110	2,900	8,600
69	Wash. B. Thomas *et al.*	30,000	4,113	6,200	23,800

THE NEW ENGLAND TRUST CO.
No. 135 Devonshire Street
BOSTON, MASS.

Acts as Custodian of Property or as Agent on Real Estate during absence of owner.

No.	Owner	Total	Sq. Ft.	Land	Building
71	Jacob Tarplin	$15,500	1,908	$ 2,900	$12,600
73	Jacob Tarplin	15,500	1,908	2,900	12,600
75	Wash. B. Thomas *et al.*	21,000	2,453	3,700	17,300
77	Wash. B. Thomas *et al.*	21,000	2,453	3,700	17,300
79	Wash. B. Thomas *et al.*	21,000	2,453	3,700	17,300
81	Wash. B. Thomas *et al.*	21,000	2,453	3,700	17,300
83	Wash. B. Thomas *et al.*	21,000	2,453	3,700	17,300
85	Wash. B. Thomas *et al.*	21,000	2,453	3,700	17,300
87	Wash. B. Thomas *et al.*	21,000	2,453	3,700	17,300
89	Wash. B. Thomas *et al.*	21,000	2,453	3,700	17,300
91	Wash. B. Thomas *et al.*	21,000	2,453	3,700	17,300
93	Wash. B. Thomas *et al.*	21,000	2,453	3,700	17,300
95	Wash. B. Thomas *et al.*	21,000	2,453	3,700	17,300
97	Wash. B. Thomas *et al.*	21,000	2,453	3,700	17,000
99	Wash. B. Thomas *et al.*	21,000	2,453	3,700	17,300
101	Wash. B. Thomas *et al.*	21,000	2,453	3,700	17,300
103	Wash. B. Thomas *et al.*	21,000	2,453	3,700	17,300
105	Wash. B. Thomas *et al.*	21,000	2,453	3,700	17,300
107	Wash. B. Thomas *et al.*	21,000	2,453	3,700	17,300
109	Wash. B. Thomas *et al.*	21,000	2,453	3,700	17,300
111	Wash. B. Thomas *et al.*	21,000	2,453	3,700	17,300
113	Wash. B. Thomas *et al.*	21,000	2,453	3,700	17,300
115	Wash. B. Thomas *et al.*	26,000	2,664	5,300	20,700
	West End St. Ry. Co.	92,000	64,092	72,000	20,000
	Cor. St. Botolph.				
	Old Colony R. R. Co.	1,000	1,010	1,000	
50	Mary A. Whitney	11,000	2,151	3,700	7,300
52	Mary A. Whitney	11,000	2,011	3,500	7,500
54	Mary A. Whitney	10,500	1,843	3,200	7,300
56	Mary A. Whitney	12,500	2,705	5,400	7,100
	Cor. St. Stephen.				
	Trs. of Donations Prot. Epis. Church	68,000	14,121	28,000	40,000
76	Wash. B. Thomas *et al.*	21,700	2,465	3,700	18,000
78	Wash. B. Thomas *et al.*	22,000	2,639	4,000	18,000
80	Wash. B. Thomas *et al.*	19,000	3,082	4,600	14,400
82	Wash. B. Thomas *et al.*	22,000	2,662	4,000	18,000
84	Wash. B. Thomas *et al.*	22,000	2,639	4,000	18,000
86	Wash. B. Thomas *et al.*	19,000	3,082	4,600	14,400
88	Wash. B. Thomas *et al.*	22,000	2,662	4,000	18,000
90	Wash. B. Thomas *et al.*	22,000	2,639	4,000	18,000
92	Wash. B. Thomas *et al.*	19,000	3,082	4,600	14,400

J. SUMNER DRAPER
MARK TEMPLE · DOWLING
16 STATE STREET

No.	Owner	Total	Sq. Ft.	Land	Building
94	Wash. B. Thomas *et al.*	$22,000	2,665	$ 4,000	$18,000
96	Wash. B. Thomas *et al.*	22,000	2,639	4,000	18,000
98	Wash. B. Thomas *et al.*	19,000	3,082	4,600	14,400
100	Wash. B. Thomas *et al.*	22,000	2,662	4,000	18,000
102	Wash. B. Thomas *et al.*	22,000	2,639	4,000	18,000
104	Wash. B. Thomas *et al.*	19,000	3,082	4,600	14,400
106	Wash. B. Thomas *et al.*	22,000	2,662	4,000	18,000
108	Wash. B. Thomas *et al.*	21,700	2,483	3,700	18,000
110	Wash. B. Thomas *et al.*	18,100	2,481	3,700	14,400
	Wash. B. Thomas *et al.*	29,100	2,805	4,900	24,200
	Cor. Hemenway.				

GARRISON STREET.

13	George M. Reed	13,000	1,468	4,000	9,000
15	Annie F. Carleton	13,000	1,408	3,800	9,200
17	Hannah I. Tarplin	13,000	1,397	3,800	9,200
19	Susie B. G. Davis	18,000	2,121	6,400	11,600
	Cor. St. Botolph.				
	Mass. Inst. Technology	127,000	50,840	89,000	38,000

GRAY STREET.

9	Boston Y. M. C. A.	23,000	2,121	4,200	18,800
15	Emma E. Noble	4,000	713	1,200	2,800
17	George R. Blinn tr.	4,000	713	1,200	2,800
19	James A. Merritt	4,000	713	1,200	2,800
21	David J. Brown	4,000	713	1,200	2,800
23	Ellen Doherty	4,000	713	1,200	2,800
25	Lillian C. Phillips	4,000	704	1,200	2,800
27	Andreas Blume	4,000	704	1,200	2,800
29	Andreas Blume	4,000	704	1,200	2,800
31	Andreas Blume	4,000	713	1,200	2,800
33	George E. Sherman	4,000	713	1,200	2,800
35	Esther W. Barrett	4,000	713	1,200	2,800
37	Frank Rowell hrs.	4,000	713	1,200	2,800
39	Lydia A. Cooper	4,000	713	1,200	2,800
41	Lydia A. Cooper	4,000	713	1,200	2,800
43	Margaret A. Colton	4,000	713	1,200	2,800
47	John C. Gray *et al.*	4,000	720	1,300	2,700
49	John C. Gray *et al.*	4,000	720	1,300	2,700
51	John C. Gray *et al.*	4,000	720	1,300	2,700
53	John C. Gray *et al.*	4,000	720	1,300	2,700

A. B. SEE ELECTRIC ELEVATORS
Minot Bldg., 111 Devonshire St., Boston

No.	Owner	Total	Sq. Ft.	Land	Building
55	John C. Gray *et al.*	$ 4,000	720	$1,300	$2,700
57	Horace Gray hrs. *et al.*	5,000	720	1,300	3,700
12	Walter E. C. Smith *et al.* trs.	6,000	1,773	3,100	2,900
16	Walter E. C. Smith *et al.* trs.	13,000	2,300	4,000	9,000
20	Walter E. C. Smith *et al.*	6,300	900	1,800	4,500
32	William Moore	4,200	756	1,500	2,700
34	Julia C. McLean	4,000	756	1,300	2,700
36	Augusta A. Thomas *et al.*	4,000	756	1,300	2,700
38	Frank W. Richards *et al.*	4,000	756	1,300	2,700
40	Miriam C. O'Leary	4,000	756	1,300	2,700
42	Esther W. Barrett	4,000	756	1,300	2,700
44	Esther W. Barrett	4,000	756	1,300	2,700
46	Alexander Ceppi	4,000	756	1,300	2,700
48	John C. Gray *et al.* trs.	4,000	720	1,300	2,700
50	John C. Gray *et al.* trs.	4,000	720	1,300	2,700
52	John C. Gray *et al.* trs.	4,000	720	1,300	2,700
54	John C. Gray *et al.* trs.	4,000	720	1,300	2,700
56	John C. Gray *et al.*	4,900	900	1,600	3,300
58	John C. Gray *et al.* trs.	5,000	900	1,800	3,200
	GRENVILLE PLACE.				
3	Frederick C. Bowditch	8,000	1,035	5,200	2,800
5	Frederick C. Bowditch	8,500	1,459	5,800	2,700
7	Frederick C. Bowditch	8,500	1,459	5,800	2,700
9	Frederick C. Bowditch	8,500	1,459	5,800	2,700
11	Frederick C. Bowditch	8,500	1,455	5,800	2,700
13	Frederick C. Bowditch	8,600	1,448	5.800	2,800
15	Frederick C. Bowditch	8,600	1,459	5,800	2,800
17	Frederick C. Bowditch	9,300	1,459	7,300	2,000
2	Mary McCall hrs.	5,900	729	4,000	1,900
4	Job E. Gaskin	5,700	692	3,800	1,900
6	Abby J. Hawthorne *et al.*	5,900	729	4,000	1,900
8	George D. Moore	5,700	644	3,200	2,500
10	Philip F. Ripley	5,600	625	3,100	2,500
12	Philip F. Ripley	5,600	627	3,100	2,500
14	Philip F. Ripley	5,600	628	3,100	2,500
	HARCOURT STREET.				
7	Pauline A. Shaw	18,500	3,549	6,200	12,300
9, 11	Helen C. Smith	27,500	5,460	9,500	18,000
17	Helen C. Smith	18,500	3,455	6,000	18,000

J. SUMNER DRAPER
MARK TEMPLE DOWLING
Will Purchase Down Town and Back Bay Real Estate

HARWICH STREET.

No.	Owner	Total	Sq. Ft.	Land	Building
9	N. Y., N. H. & H. R. R. Co.	$ 8,600	1,677	$ 4,600	$ 4,000
11	N. Y., N. H. & H. R. R. Co.	4,800	916	2,300	2,500
13	N. Y., N. H. & H. R. R. Co.	4,800	916	2,300	2,500
15	N. Y., N. H. & H. R. R. Co.	4,800	916	2,300	2,500
17	N. Y., N. H. & H. R. R. Co.	4,800	916	2,300	2,500
19	Maude A. Curtis	4,800	916	2,300	2,500
21	Jacob Tarplin	4,800	916	2,300	2,500
23	Daisy E. Curtis	4,800	916	2,300	2,500
25	N. Y., N. H. & H. R. R. Co.	4,800	916	2,300	2,500
27	E. P. Whitney *et al.* trs.	5,300	1,008	2,500	2,800
29	Chas. D. Turnbull *et al.* trs.	5,300	1,008	2,500	2,800
31	Chas. D. Turnbull *et al.* trs.	5,300	1,008	2,500	2,800

Cor. Truro.

12	Bertha Ruther	8,400	1,150	2,600	5,800
14	Luke R. Reddick	4,800	917	1,800	3,000
16	George W. Whittier	4,800	917	1,800	3,000
18	George W. Whittier	4,800	917	1,800	3,000
20	Arthur A. Maxwell	4,800	917	1,800	3,000
22	George W. Whittier	4,800	917	1,800	3,000
24	George W. Whittier	4,900	963	1,900	3,000
26	E. P. Whitney *et al.* trs.	5,000	1,000	2,000	3,000
28	E. P. Whitney *et al.* trs.	5,100	1,034	2,100	3,000
	Boston & Prov. R. R. Corp.	9,000	6,010	9,000	

HAVILAND STREET.

5	George T. Cruft	28,000	3,910	9,800	18,200
7	Harriet O. Cruft	27,000	3,740	8,900	18,100
9	Lillior T. Nutting	27,000	3,742	8,900	18,100
11	Lillior T. Nutting	27,000	3,735	8,900	18,100
13	J. Sumner Draper	27,000	3,746	8,900	18,100
15	Barnabas Eldridge	27,000	3,798	8,900	18,100
12	Carleton S. Francis *et al.*	54,000	6,000	15,000	39,000
18	Clarence E. Puffer tr.	46,000	4,420	13,200	32,800
	Cor. Bickerstaff.				
20	Clarence E. Puffer tr.	36,700	4,080	8,700	28,000
24	Morris Bronstein	20,200	7,579	15,200	5,000

HEMENWAY STREET.

No.	Owner	Total	Sq. Ft.	Land	Building
15	John B. Smith	$ 10,700	1,985	$ 4,200	$ 6,500
17	John B. Smith	9,700	1,760	3,700	6,000
19	John B. Smith	9,700	1,760	3,700	6,000
21	John B. Smith	9,700	1,760	3,700	6,000
23	John B. Smith	9,700	1,760	3,700	6,000
25	John B. Smith	9,700	1,760	3,700	6,000
	Robert S. Peabody	6,800	3,200	6,800	
	S. W. Side.				
	Moorfeld Storey *et al.*	6,800	3,200	6,800	
	Fanny Foster	10,000	4,800	10,000	
39	Daniel B. McCollom	55,000	5,045	10,500	44,500
43	Ida M. King	9,500	1,866	4,000	5,500
45	Agnes Minot	9,500	1,760	3,700	5,800
47	Francis I. Amory	9,500	1,760	3,700	5,800
49	Agnes Minot	9,500	1,840	3,900	5,600
51	Maria F. Dean	9,000	1,840	3,900	5,100
53	Hannah I. Tarplin	9,000	1,840	3,900	5,100
55	Hannah I. Tarplin	9,000	1,840	3,900	5,100
57	Adelaide M. Blake	9,000	1,840	3,900	5,100
59	Hannah I. Tarplin	9,000	1,840	3,900	5,100
61	Felix Winternitz	9,000	1,840	3,900	5,100
65	Jefferson D. Young	30,000	2,000	4,200	25,800
73	Frederic Parker *et al.* trs.	304,000	12,000	54,000	250,000
97	Frank Holland	113,500	5,915	23,500	90,000
103	Abraham J. Rudnick	95,500	5,210	15,500	80,000
109	James T. Gilligan	15,000	1,875	4,700	10,300
115	David Goodman	74,000	5,625	14,000	60,000
119	Natalie R. LeFevre	49,500	3,736	7,500	42,000
125, 133	Francis Peabody, Jr., *et al* trs.	183,800	16,875	33,800	150,000
143	Isaac Simon *et al.*	104,500	6,465	12,900	91,600
153	Isaac Simon *et al.*	60,700	5,364	10,700	50,000
157	Bertha Bollman	30,900	3,465	6,900	24,000
163	Bertha Bollman	31,000	3,500	7,000	24,000
165	John C. Bishop	31,000	3,500	7,000	24,000
171	John C. Bishop	30,900	3,465	6,900	24,000
175	Lena Levine *et al.*	34,000	3,500	7,000	27,000
203	Timothy Keohane	18,000	2,100	4,200	13,800
205	Chas. P. Webber *et al.* trs.	14,500	1,692	3,200	11,300
207	Charles H. Moulton *et al.*	15,500	1,677	3,200	12,300

	Cor. Haviland.				
12	T. J. Sturtevant *et al.* trs.	38,000	3,554	12,400	25,600

J. SUMNER DRAPER
MARK TEMPLE DOWLING
16 STATE STREET

No.	Owner	Total	Sq. Ft.	Land	Building
20	Goldie Gilbert *et al.*	$ 80,000	7,437	$24,200	$ 55,800
	Cor. Haviland.				
26	Goldie Gilbert *et al.*	66,000	7,430	14,900	51,100
	Frederick Whittaker trs.	70,000	7,497	18,700	51,300
	East Side.				
38	Frederick Whittaker trs.	75,000	6,396	19,200	55,800
	Cor. Norwav.				
52	The NewRiding Club	110,000	31,500	67,000	43,000
Lot 1	The New Riding Club	5,400	2,167	5,400	
Lot 2	The New Riding Club	5,700	2,228	5,700	
64	Bertha Bollman	52,500	4,595	12,500	40,000
	Cor. Astor.				
91	E. H. Harding *et al.* trs.	331,500	18,929	56,500	275,000
	Cor. Westland Ave.				
98	Courtlandt Linkrown	86,000	7,128	21,000	65,000
104	Frank Holland	78,200	5,210	18,200	60,000
108	Abraham I. Rudnick	85,600	5,148	20,600	65,000
	Cor. Batavia.				
114	Wash. B. Thomas *et al.*	33,000	3,013	8,700	24,300
116	Wash. B. Thomas *et al.*	29,000	2,820	5,600	23,400
118	Wash. B. Thomas *et al.*	29,000	2,820	5,600	23,400
120	Wash. B. Thomas *et al.*	32,000	3,013	7,800	24,200
	Cor. Gainsboro.				
128	Wash. B. Thomas *et al.*	29,100	2,805	4,900	24,200
132	Frank A. Connors	47,400	4,245	7,400	40,000
136	Frank A. Connors	41,300	3,594	6,300	35,000
142	William H. Hill	15,800	2,189	3,800	12,000
144	Harlow H. Rogers, T. T.	14,300	1,887	3,300	11,000
146	Harlow H. Rogers, T. T.	14,200	1,842	3,200	11,000
148	Edward S. Crockett	15,900	2,208	3,900	12,000
Pt. Lot 29	P. H. Kendricken *et al.* trs.	3,100	1,782	3,100	
Pt. Lot 28	P. H. Kendricken *et al.* trs.	3,600	2,065	3,600	
Pt. Lot 27	P. H. Kendricken *et al.* trs.	3,700	2,140	3,700	
Pt. Lot 26	P. H. Kendricken *et al.* trs.	3,700	2,140	2,700	
Pt. Lot 25	P. H. Kendricken *et al.* trs.	3,700	2,140	3,700	
Pt. Lot 24	P. H. Kendricken *et al.* trs.	3,700	2,140	3,700	
Pt. Lot 23	P. H. Kendricken *et al* trs.	3,700	2,140	3,700	
Pt. Lot 22	P. H. Kendricken *et al.* trs.	3,700	2,140	3,700	
Pt. Lot 21	P. H. Kendricken *et al.* trs.	3,700	2,140	3,700	
Pt. Lot 20	P. H. Kendricken *et al.* trs.	3,700	2,140	3,700	
Pt. Lot 19	P. H. Kendricken *et al.* trs.	3,700	2,140	3,700	
Pt. Lot 18	P. H. Kendricken *et al.* trs.	3,700	2,140	3,700	
Pt. Lot 17	P. H. Kendricken *et al.* trs.	3,700	2,140	3,700	
Pt. Lot 16	P. H. Kendricken *et al.* trs.	3,700	2,140	3,700	
Pt. Lot 15	P. H. Kendricken *et al.* trs.	3,700	2,140	3,700	
Lot 14	Paul H. Kendricken *et al.* trs.	3,700	2,140	3,700	
Lot 13	Paul H. Kendricken *et al.* trs.	3,700	2,140	3,700	
Lot 12	Paul H. Kendricken *et al.* trs.	5,200	2,588	5,200	

THE NEW ENGLAND TRUST CO.
No. 135 Devonshire Street
BOSTON, MASS.

Depository for Reorganization Purposes.

No.	Owner	Total	Sq. Ft.	Land	Building
	Eugene N. Foss	$140,600	43,262	$140,600	
	Cor. Huntington Entrance.				
204	Michael Rudnick *et al.*	87,300	4,610	17,300	$70,000
210	Edwin M. White	10,500	2,360	4,000	6,500
212	Edwin M. White	7,200	1,600	2,800	4,400
214	Edwin M. White	5,300	1,056	1,800	3,500
216	Fanny F. White	5,300	1,056	1,800	3,500
218	Fanny F. White	5,300	1,056	1,800	3,500
220	Everett M. Taylor	5,000	1,056	1,800	3,200
222	Albert Gay hrs.	5,000	1,056	1,800	3,200
224	Edw. L. Estabrook *et al.* trs.	5,000	1,056	1,800	3,200
226	Fanny F. White	5,000	1,056	1,800	3,200
228	Fanny F. White	5,000	1,056	1,800	3,200
230	Fanny F. White	7,100	1,078	2,100	5,000
	Cor. Fencourt.				
238, 240	Charles Kolodny	37,600	4,684	17,600	20,000

HOLYOKE STREET.

7	Catherine Rodgers *et al.*	7,000	2,100	3,900	3,100
9	Anna M. Mitchell	6,800	2,100	3,700	3,100
11	Lucy A. Hayford	7,000	2,205	3,900	3,100
13	Sarah A. Marsh	7,000	2,205	3,900	3,100
15	George Ehrenfried	7,000	2,205	3,900	3,100
17	Chester S. Stoddard	7,000	2,205	3,900	3,100
19	John H. Hubbard	7,000	2,205	3,900	3,100
21	Hannah I. Tarplin	7,000	2,205	3,900	3,100
23	Benjamin D. May	7,000	2,205	3,900	3,100
25	Harriet Tubman House, Inc.	6,800	2,100	3,700	3,100
27	Mary F. Hodges	6,800	2,100	3,700	3,100
29	Ellsworth Saunders	6,800	2,100	3,700	3,100
31	Daniel H. Miner	6,600	2,145	3,500	3,100
33	Catherine F. McNamara	6,000	1,579	2,600	3,400
35	Catherine C. Janes	6,000	1,580	2,600	3,400
37	Julius C. Westmoreland	6,000	1,589	2,600	3,400
39	Isaac L. Wright	6,200	1,589	2,800	3,400
	Cor. Carleton.				
10	Harriet Thomas	7,600	2,205	4,100	3,500
12	Harriet Thomas	7,400	2,205	3,900	3,500
14	Abraham Lazarus	7,400	2,205	3,900	3,500
16	Hannah I. Tarplin	7,400	2,205	3,900	3,500
18	Hannah I. Tarplin	7,400	2,205	3,900	3,500

J. SUMNER DRAPER
MARK TEMPLE DOWLING
Will Purchase Down Town and Back Bay Real Estate

No.	Owner	Total	Sq. Ft.	Land	Building
20	Isaac W. Crozier	$ 7,400	2,205	$ 3,900	$ 3,500
22	Margaret Millar	7,400	2,205	3,900	3,500
24	Sophronia C. Squires	7,000	2,205	3,900	3,100
26	Ann M. Mitchell	7,000	2,205	3,900	3,100
28	Bertha Craine	7,200	2,205	3,600	3,600
30	Jacob Tarplin	7,200	2,205	3,600	3,600
32	Mary F. Hodges	6,000	1,890	2,800	3,200
34	Samuel Tarplin	6,000	1,890	2,800	3,200
36	Anna Brennan	6,000	1,890	2,800	3,200
38	Martha Abrams *et al.*	6,200	1,890	2,800	3,400
40	Hannah Crine	6,200	1,883	2,800	3,400
42	Hannah Crine	6,800	1,925	3,400	3,400
	Cor. Carleton.				

HUNTINGTON AVENUE.

	Cor. Blagden.				
15	Frank E. Simpson	284,500	11,536	184,500	100,000
35	Frank E. Simpson	49,500	2,090	34,500	15,000
39	Sherman L. Whipple	41,000	2,000	22,000	19,000
41	Sherman L. Whipple	42,000	2,144	23,500	18,500
43, 57	Amos H. Whipple	373,000	11,053	177,000	196,000
	Cor. Exeter.				
77, 79	B. & A. R. R. Co.	2,346,500	616,948	2,313,500	33,000
97, 141	Mass. Char. Mechanics As.	674,500	109,890	549,500	125,000
151	George B. White	35,000	2,419	19,400	15,600
153	George B. White	29,000	2,360	15,300	13,700
155	John Noble *et al.*	33,500	3,202	19,200	14,300
157	William E. Barrows	33,500	3,193	19,200	14,300
159	Mary M. Baker *et al.* trs.	29,500	2,995	18,000	11,500
161	Mary M. Baker *et al.* trs.	29,500	2,995	18,000	11,500
163	Mary M. Baker *et al.* trs.	29,500	2,988	18,000	11,500
165	Peter Besse	33,000	3,000	18,000	15,000
167	Peter Besse	33,000	3,000	18,000	15,000
169, 173	John D. Long *et al.* trs.	109,000	9,000	54,000	55,000
175, 179	William B. French *et al.* trs.	214,000	9,000	54,000	160,000
181	William B. French *et al.* trs.	37,000	3,000	18,000	19,000
183	Anna K. Channing	31,000	3,000	18,000	13,000
185	Anna K. Channing	31,000	3,000	18,000	13,000
187, 189	Paul M. Hamlen tr.	67,000	6,500	39,000	28,000
191	Paul M. Hamlen tr.	34,300	3,375	20,300	14,000
193	Alice W. Ball	30,000	2,400	15,600	14,400
195	Franklin L. Joy *et al.* trs.	41,000	2,834	22,700	18,300
	Cor. Norway.				
203	Annie C. Sweet	38,500	2,397	20,400	18,100

No.	Owner	Total	Sq. Ft.	Land	Building
205	Annie C. Sweet	$ 31,900	2,350	$ 17,600	$ 14,300
207	Francis S. Hesseltine	34,500	3,000	21,000	13,500
209	Francis S. Hesseltine	34,500	3,000	21,000	13,500
211	Paul M. Hamlen tr.	29,600	2,950	20,600	9,000
213	Benjamin Fitch	29,600	2,950	20,600	9,000
215	H. A. Lothrop *et al.* trs.	34,900	2,951	20,600	14,300
217	H. A. Lothrop *et al.* trs.	34,900	2,951	20,600	14,300
	Christian Science Board of Directors	348,000	58,103	348,000	
235, 243	William H. Hill *et al.* trs.	295,000	22,500	225,000	70,000
	Mass. Horticultural Soc.	560,000	22,500	360,000	200,000
	Cor. Massachusetts Ave.				
	New Boston Music Hall	725,000	34,611	450,000	275,000
	Tabernacle Baptist Soc.	56,300	11,250	56,300	
291	Children's Hospital	303,500	40,297	201,500	102,000
	Cor. Gainsborough.				
295, 301	Fred F. Blanchard tr.	165,000	17,992	90,000	75,000
305, 307	Fred F. Blanchard tr.	88,700	5,942	29,700	59,000
311	Fred F. Blanchard tr.	130,000	14,399	57,600	72,400
319	Aroline C. Gove	84,500	8,617	34,500	50,000
327	Aroline C. Gove	83,300	8,331	33,300	50,000
331	Pauline Coleman *et al.*	70,100	6,280	25,100	45,000
335	Pauline Coleman *et al.*	70,000	6,240	25,000	45,000
	Eben D. Jordan	107,500	21,500	107,500	
	Cor. Opera Place.				
	Eben D. Jordan	536,300	41,397	186,300	350,000
	Boston Storage Warehouse Co.	635,000	59,485	193,300	441,700
	Cor. Bryant.				
Pt.Lot 7	Frederick Ayer	5,700	1,739	5,700	
Lot 6	Frederick Ayer	8,300	3,002	8,300	
Lot 5	Frederick Ayer	8,000	2,923	8,000	
Lot 4	Frederick Ayer	6,400	2,343	6,400	
Lot 3	Frederick Ayer	4,700	1,579	4,700	
	Cor. Fencourt.				
403	Charles Kolodny	77,800	5,852	27,800	50,000
409	Charles Kolodny	73,800	4,534	23,800	50,000
	Cor. Hemenway.				
	Cor. Dartmouth.				
8, 14A	The S. S. Pierce Co.	600,000	10,841	347,000	253,000
16, 20	Chas. F. Kittredge *et al.*	147,000	5,985	83,800	63,200
22	Eliot Wadsworth	57,200	1,960	37,200	20,000

J. SUMNER DRAPER
MARK TEMPLE DOWLING
16 STATE STREET

No.	Owner	Total	Sq. Ft.	Land	Building
24, 38	Edward Peirce *et al.* trs.	$464,500	17,896	$214,500	$250,000
40	Nathan Matthews *et al.* trs.	285,000	24,706	210,000	75,000
64	J. Albert Walker hrs.	58,000	3,000	36,000	22,000
66, 66 A	J. Albert Walker hrs.	41,500	3,000	24,000	17,500
68	J. Albert Walker hrs.	38,500	3,000	21,000	17,500
70	J. Albert Walker hrs.	38,500	3,000	21,000	17,500
72	William E. Barrows	42,000	3,000	21,000	21,000
74	William E. Barrows	42,000	3,000	21,000	21,000
76	Herbert F. Winslow	51,500	3,285	23,000	28,500
78	Herbert F. Winslow	55,000	3,312	23,200	31,800
80	Frank E. Greene hrs.	38,800	3,299	23,100	15,700
82	Isaac B. Mills	38,800	3,303	23,100	15,700
84	Evelina L. M. Daloz	38,500	3,291	23,000	15,500
86	Evelina L. M. Daloz	38,800	3,305	23,100	15,700
90	H. Staples Potter tr.	33,500	3,000	21,000	12,500
92	H. Staples Potter tr.	33,500	3,000	21,000	12,500
94	Henry M. Channing	33,500	3,000	21,000	12,500
96	Florence M. L. Gassett	34,000	3,000	21,000	13,000
98	Florence M. L. Gassett	35,000	3,000	21,000	14,000
100	Franklin S. Pratt *et al.*	34,100	2,748	20,600	13,500
	Melville L. Cobb	56,500	3,252	27,600	28,900
	Cor. Garrison.				
106	Paul H. Jacot	37,500	2,880	23,000	14,500
108	Paul H. Jacot	30,500	3,000	19,500	11,000
110	Ferdinand Hutchins	27,000	2,880	17,300	9,700
112	Howland Twombly tr.	27,000	2,880	17,300	9,700
114	Walter Nash	27,500	3,006	18,000	9,500
116	Walter Nash	27,500	3,012	18,000	9,500
118	Walter Nash	27,000	2,875	17,300	9,700
120	Charles H. Pratt	27,000	2,887	17,300	9,700
122	Charles H. Pratt	26,900	2,874	17,200	9,700
124	Ellen W. Hatch	26,900	2,874	17,200	9,700
128	William S. Jones	26,900	2,870	17,200	9,700
130	Samuel Hobbs	27,000	2,875	17,300	9,700
132	Samuel Hobbs	28,500	2,948	17,700	10,800
134	Nat. St. Cap. Bk. of Concord	27,000	2,880	17,300	9,700
136	Paul M. Hamlen tr.	27,000	2,880	17,300	9,700
138	Paul M. Hamlen tr.	27,000	2,880	17,300	9,700
140	Samuel G. King *et al.* trs.	24,500	2,880	17,300	9,700
142	Samuel G. King *et al.* trs.	25,900	2,860	18,600	7,300
144	Kate S. Gallaher	96,000	6,026	51,200	44,800
	Cor. W. Newton.				
150	William P. Wharton	83,500	4,273	36,300	47,200
152	John C. Walsh	31,000	3,000	21,000	10,000
154	George B. White	30,000	3,000	19,500	10,500
156	Milford N. Cottle hrs.	26,100	2,648	17,100	9,000
158	Andrew D. McLachlan	26,100	2,638	17,100	9,000

No.	Owner	Total	Sq. Ft.	Land	Building
160	William M. Hastings hrs.	$ 26,100	2,642	$ 17,100	$ 9,000
162	Charles E. Merrill	25,600	2,632	17,100	8,500
164	Chastina E. Hamlin	36,800	3,360	21,800	15,000
166	Chastina E. Hamlin	36,500	3,249	21,200	15,300
168	Chastina E. Hamlin	37,500	3,249	21,200	16,300
170	William E. Murdock	35,200	3,252	21,200	14,000
172	William E. Murdock	35,100	3,235	21,100	14,000
176, 178	Jos. B. Thomas *et al.* trs.	98,000	7,426	48,300	49,700
180	Jos. B. Thomas *et al.* trs.	45,000	3,600	25,200	19,800
186	Jos. B. Thomas *et al.* trs.	137,500	7,800	62,400	75,100
	Cor. Cumberland.				
194	Jane Avery	41,000	3,243	25,900	15,100
196	Mary E. Dobson	28,000	2,236	16,800	11,200
200	Moses H. Gulesion	102,000	6,480	45,400	56,600
202	P. M. Hamlen *et al.* trs.	33,000	3,255	22,800	10,200
204	P. M. Hamlen *et al.* trs.	33,000	3,255	22,800	10,200
206	Adelaide J. Sargent *et al.* trs.	33,000	3,271	22,900	10,100
208	Adelaide J. Sargent *et al.* trs.	33,000	3,271	22,900	10,100
210	James H. Beals	30,000	2,880	20,200	9,800
212	James H. Beals	30,000	2,880	20,200	9,800
	Lena Levine *et al.*	100,300	5,760	40,300	60,000
218	Elysium Club	97,000	6,720	47,000	50,000
222	Paul M. Hamlen *et al.* trs.	37,000	3,360	23,500	13,500
224	Paul M. Hamlen *et al.* trs.	37,000	3,360	23,500	13,500
226	Paul M. Hamlen *et al.* trs.	29,900	2,880	20,200	97,000
228	Susan H. Taylor	28,000	2,640	18,500	9,500
230	Julius Baer	30,000	2,640	18,500	11,500
232	Herbert B. Bailey tr.	25,800	2,640	19,800	6,000
234	George T. Cruft	27,100	2,640	21,100	6,000
236	George T. Cruft	28,400	2,640	22,400	6,000
238	Eliza J. Dyer	30,200	2,640	23,800	6,400
240	Mary A. Temple	105,000	3,606	65,000	40,000
	Cor. Massachusetts Avenue.				
242, 248	Leslie C. Wead *et al.* trs.	166,600	6,108	91,600	75,000
250	J. Butler Studley tr.	33,000	3,000	18,000	15,000
252	J. Butler Studley tr.	21,200	2,640	13,200	8,000
254	J. Butler Studley tr.	21,200	2,640	13,200	8,000
Pt. Lot E	John B. Pierce	195,200	39,033	195,200	
282, 286	Jean L. Putnam	34,600	3,720	18,600	16,000
	Cor. Gainsborough.				
294	N. E. Conser. of Music	581,200	45,269	181,200	400,000
	Boston Y. M. C. A.	1,193,000	92,684	278,000	915,000
	West End St. Ry. Co.	412,000	274,632	412,000	
	Boston & Prov. R. R. Co.	23,300	23,337	23,300	
	At New Gravelly Point Road.				
	Boston Elevated Ry. Co.	77,900	28,327	77,900	
	Cor. Rogers Ave.				

J. SUMNER DRAPER
MARK TEMPLE DOWLING
Will Purchase Down Town and Back Bay Real Estate

W. H. Ballard & Co., Real Estate Brokers
53 STATE ST. Room 541
BOSTON, MASS.

IRVINGTON STREET.

No.	Owner	Total	Sq. Ft.	Land	Building
5	Mary A. Hall	$ 11,000	1,380	$ 3,500	$ 7,500
7	Mary A. Hall	10,500	1,320	3,400	7,100
9	Mary A. Hall	10,500	1,320	3,400	7,100
11	Mary A. Hall	18,300	2,210	7,300	11,000
	Cor. St. Botolph.				
23	J. C. F. Slayton *et al.* trs.	225,000	36,586	100,000	125,000
	Boston & Albany R. R. Co.	224,500	46,160	207,500	17,000
	Cor. Huntington Ave.				
	Geo. E. Cabot *et al.* trs.	280,000	16,218	65,000	215,000
	Cor. St. Botolph.				
	William E. Barrows	137,700	36,715	137,700	
	Commonwealth of Mass.	341,500	62,356	171,500	170,000

ISABELLA STREET.

11	Charles H. Pratt	11,500	1,906	4,300	7,200
13	Charles H. Pratt	12,300	2,282	5,100	7,200
25	The Marist Fathers	69,000	12,942	25,900	43,100
27, 29	Frank B. Fay *et al.* trs.	34,000	4,003	10,000	24,000
	Cor. Ferdinand.				
6	Caroline F. Moulton	16,700	1,836	9,200	7,500
8	David G. Haskins	9,600	1,428	3,900	5,700
10	Frances G. Parker	9,500	1,397	3,800	5,700
12	David G. Haskins, Jr.	9,500	1,397	3,800	5,700
14	George D. Moore	9,500	1,397	3,800	5,700
16	George D. Moore	9,500	1,397	3,800	5,700
18	George D. Moore	9,500	1,397	3,800	5,700
20	Cora M. Hathaway	9,500	1,396	3,800	5,700
22	Wm. A. Holbrook tr.	8,700	1,360	3,700	5,000
24	George D. Moore	9,200	1,360	3,700	5,500
26, 28	George D. Moore	20,000	2,720	7,500	12,500
30	Almira Wetherbee *et al.*	11,200	1,360	3,700	7,500
34	William D. Sohier *et al.* trs.	35,000	4,080	11,200	23,800
40	Joseph B. Brown tr.	46,400	5,474	16,400	30,000

JARVIS STREET.

	Wash. B. Thomas *et al.*	52,000	69,415	52,000	
	Cor. St. Stephen.				

E. T. Redmond & Co.
REAL ESTATE, MORTGAGES and INSURANCE
Telephones, Main 3114
Back Bay 5558
85 DEVONSHIRE ST.
565 BOYLSTON ST.
Members Real Estate Exchange
Buying, Selling and Renting
Boston Real Estate

A. B. SEE ELECTRIC ELEVATORS
Minot Bldg., 111 Devonshire St., Boston

JEFFERSON STREET.

No.	Owner	Total	Sq. Ft.	Land	Building
11	John W. McDonald hrs.	$6,500	988	$3,500	$ 3,000
9	Micah Cutler hrs.	5,000	988	3,500	1,500
7	Florence Loudon	5,200	994	4,000	1,200
5	H. B. Mackintosh tr.	5,500	994	4,500	1,000
1	Sarah B. Ackerman *et al.* hrs.	7,500	995	6,500	1,000

KNOX STREET.

9	Geo. S. Winslow *et al.* trs.	3,900	750	1,900	2,000
11	Geo. S. Winslow *et al.* trs.	3,800	802	1,800	2,000
13	Geo. S. Winslow *et al.* trs.	3,600	949	1,900	1,700

LAWRENCE STREET.

1	Teresa L. Lennon	4,000	803	1,600	2,400
2	Archibald McLean hrs.	4,000	803	1,600	2,400
3	Maria Hanlon	4,000	803	1,600	2,400
4	Anna T. McAleer *et al.*	4,000	803	1,600	2,400
5	Ira Litchfield hrs.	4,000	803	1,600	2,400
6	Lucy N. Devereaux	4,000	803	1,600	2,400
7	Ellen L. Fogarty	4,000	803	1,600	2,400
8	Albion F. Hatch	4,000	803	1,600	2,400
9	Harriet M. Roundy *et al.*	4,000	803	1,600	2,400
10	Luther W. Clark hrs.	4,000	803	1,600	2,400
11	Mary Mahoney	4,000	803	1,600	2,400
12	Nahum Porter hrs.	4,000	803	1,600	2,400
13	Mary F. Murphy	4,000	803	1,600	2,400
14	Catherine Murphy	4,000	803	1,600	2,400
15	Patrick McBride	4,000	803	1,600	2,400
16	Michael F. Murphy	4,000	803	1,600	2,400
17	Esther M. Young *et al.*	4,000	803	1,600	2,400
18	Mary E. Guptill	4,000	803	1,600	2,400
19	Mary F. Serres *et al.*	4,000	803	1,600	2,400
20	Johama A. Hassett *et al.*	4,000	803	1,600	2,400
21	Teresa L. Lennon	4,000	803	1,600	2,400
22	Laurence T. Kane	4,000	803	1,600	2,400
23	Margaret A. Brigham	4,000	803	1,600	2,400
24	J. McCormick *et al.* hrs.	4,000	803	1,600	2,400
25	Eliza Walpole *et al.*	4,000	803	1,600	2,400

J. SUMNER DRAPER
MARK TEMPLE DOWLING
16 STATE STREET

W. H. Ballard & Co., Real Estate Brokers
53 STATE ST. Room 541
BOSTON, MASS.

No.	Owner	Total	Sq. Ft.	Land	Building
26	Michael F. Murphy	$ 4,000	803	$ 1,600	$ 2,400
27	Michael F. Murphy Cor. Clarendon.	4,000	803	1,600	2,400
28	Mary Maher	3,800	990	2,000	1,800
29	Carminella De Lucia	3,800	990	2,000	1,800
30	Claribel Hackett *et al.*	3,800	990	2,000	1,800
31	Sarah Lawless	3,800	990	2,000	1,800
32	Daniel Shannon	3,800	990	2,000	1,800
33	Harry E. Hayes	3,800	990	2,000	1,800
35	Harriet Gray	4,500	1,155	2,300	2,200
36	Harriet Gray	4,500	1,155	2,300	2,200
37	Harriet Gray	4,500	1,155	2,300	2,200
38	Harriet Gray	4,500	1,155	2,300	2,200
39	Harriet Gray	4,500	1,155	2,300	2,200
40	Elizabeth A. Buttimer	4,500	1,155	2,300	2,200
41	Catherine A. Thompson	3,900	1,044	2,100	1,800
42	James McGeary	3,800	990	2,000	1,800
43	Charles F. White *et al.* tr.	3,900	1,044	2,100	1,800
44	Olynthus B. Stone	3,800	990	2,000	1,800
45	Charles F. White *et al.*	3,900	1,044	2,100	1,800
46	Charles R. Coddington	3,900	1,044	2,100	1,800
47	Charles R. Coddington	3,900	1,044	2,100	1,800
48	Catherine A. Thompson	3,800	990	2,000	1,800
49	Ella H. Sanborn	3,800	990	2,000	1,800
50	Charles R. Coddington	3,800	1,044	2,000	1,800

MASSACHUSETTS AVENUE.

141, 145	Paul M. Hamlen *et al.* trs.	63,200	3,828	38,200	25,000
147, 151	Paul M. Hamlen *et al.* trs. Cor. Haviland.	64,500	3,828	34,500	30,000
153, 155	Geo. T. Cruft *et al.*	100,000	6,615	46,000	54,000
159	Herbert F. Winslow	20,500	2,441	17,000	3,500
161	Herbert F. Winslow	20,500	2,415	16,900	3,600
163	Herbert F. Winslow	20,500	2,415	16,900	3,600
165	Herbest F. Winslow	20,500	2,415	16,900	3,600
167, 171	James M. Rothwell	85,700	7,245	50,700	35,000
173	James M. Rothwell	32,900	2,415	16,900	16,000
175	James M. Rothwell	20,500	2,415	16,900	3,600
177	James M. Rothwell	20,500	2,415	16,900	3,600
179	Herbert F. Winslow	20,500	2,415	16,900	3,600
181	Herbert F. Winslow	20,500	2,415	16,900	3,600

A. B. SEE ELECTRIC ELEVATORS

Minot Bldg., 111 Devonshire St., Boston

No.	Owner	Total	Sq. Ft.	Land	Building
183	David W. Cheever	$ 49,500	3,457	$ 20,700	$ 28,800
187, 195	Allen R. Frederick	99,000	11,290	79,000	20,000
199	Benjamin Piscopo **Cor. Norway.**	104,000	5,410	43,300	60,700
	Up-Town Amusement Co.	17,200	2,651	17,200	
	Up-Town Amusement Co.	30,000	5,996	30,000	
Lot 5	R. J. Edwards *et al.* trs.	17,500	4,384	17,500	
Lot 4	R. J. Edwards *et al.* trs.	16,200	3,240	16,200	
Lot 3	R. J. Edwards *et al.* trs.	16,200	3,240	16,200	
Lot 2	R. J. Edwards *et al.* trs.	16,200	3,240	16,200	
Lot 1	R. J. Edwards *et al.* trs.	18,500	3,364	18,500	
271	Boston Stor. Warehouse **Cor. Westland Avenue.** **Cor. Huntington Ave.**	730,000	102,109	357,000	373,000
329	Leslie C. Wead *et al.* trs.	21,000	2,220	10,500	10,500
331	Jacob Isenberg	18,000	2,215	10,000	8,000
333	Walter M. Lougee	18,000	2,210	10,000	8,000
335	Charles C. Abbey	17,000	2,205	10,000	7,000
337	Sara Rosenthal	17,000	2,200	10,000	7,000
339	Charles J. Groves	17,000	2,195	10,000	7,000
341	Charles J. Groves **Cor. St. Botolph.**	22,500	3,331	15,500	7,000
351	Mary E. Haven	28,500	3,082	13,900	14,600
353	R. S. Wentworth tr.	19,500	2,180	8,300	11,200
355	R. S. Wentworth tr.	19,500	2,076	8,300	11,200
357	Nathaniel W. Ladd	20,000	2,248	9,000	11,000
359	R. S. Wentworth tr.	19,500	2,249	8,400	11,100
361	R. S. Wentworth tr.	19,500	2,252	8,400	11,100
363	R. S. Wentworth tr.	19,500	2,245	8,400	11,100
365	Florence E. Haven	19,000	2,298	8,000	11,000
367	Florence E. Haven	19,000	2,298	8,000	11,000
	Old Colony R. R. Co. **Junc. B. & P. R. R.**	36,500	24,395	36,500	

134, 136	Charles R. Batt tr.	46,900	4,689	46,900	
138, 146	Wm. F. Wharton *et al.* trs. **Cor. Belvidere.**	582,500	31,788	222,500	360,000
158, 162	Chas. W. Whittier *et al.*	75,000	7,164	57,000	18,000
168, 174	Leonard H. Rhodes *et al.* **Cor. St. Germain.**	82,500	6,189	52,500	30,000
180, 194	James M. Rothwell *et al.* **Cor. Dundee.**	106,400	11,734	76,400	30,000
206, 210	William H. Maynard	160,000	8,940	67,000	93,000
212, 216	William H. Maynard **Cor. Norway.**	73,000	7,484	59,900	13,100

J. SUMNER DRAPER
MARK TEMPLE DOWLING
Will Purchase Down Town and Back Bay Real Estate

No.	Owner	Total	Sq. Ft.	Land	Building
220, 222	Leslie C. Wead *et al.* trs.	$ 39,000	2,444	$ 20,800	$ 18,200
224	Leslie C. Wead *et al.* trs.	25,000	2,363	13,000	12,000
226	Leslie C. Wead *et al.* trs.	25,000	2,375	13,000	12,000
228	Leslie C. Wead *et al.* trs.	25,500	2,373	13,000	13,500
230	Leslie C. Wead *et al.* trs.	25,500	2,373	13,000	12,500
232	William K. Porter hrs.	29,500	2,873	15,900	13,600
234	William K. Porter hrs.	29,500	2,887	15,900	13,600
240	William K. Porter hrs.	29,500	2,887	15,900	13,600
242	Thos. F. McMahon *et al.*	29,500	2,887	15,900	13,600
244	William K. Porter hrs.	29,500	2,887	15,900	13,600
246, 248	William K. Porter hrs.	21,000	2,341	12,800	8,200
250, 252	William K. Porter hrs.	19,000	2,312	12,700	6,300
254, 256	William K. Porter hrs.	19,000	2,304	12,700	6,300
258, 260	William K. Porter hrs.	19,000	2,327	12,800	6,200
262, 264	William K. Porter hrs.	19,000	2,318	12,700	6,300
266, 268	William K. Porter hrs.	16,000	1,401	8,800	7,200
270, 272	Arthur T. Cate	17,000	1,521	9,500	7,500
274, 276	Jacob Isenberg	17,500	1,646	10,300	7,200
278, 280	Jacob Isenberg	18,000	1,770	11,000	7,000
282, 284	Joseph H. McManus	29,500	1,801	21,600	7,900
	Cor. Falmouth.				
300	Mass. Horticultural Soc.	560,000	22,500	360,000	200,000
	Cor. Huntington Avenue.				
328	Chas. F. Wilinsky *et al.*	25,600	2,081	16,600	9,000
330	Linnie P. Sewall *et al.*	20,000	2,086	12,500	7,500
332	Eloise E. Kirk *et al.*	24,000	2,091	11,500	12,500
334	Julia M. Moriarty	19,500	2,096	11,500	8,000
336	William H. Vincent T. T.	23,100	2,101	11,600	11,500
338	Margaret C. Lack	20,600	2,106	11,600	9,000
340	Eliza D. Smith	19,000	2,112	11,600	7,400
342	Evelyn M. Stillings	27,500	3,222	19,000	8,500
	Cor. St. Botolph.				
350, 352	J. Edward Anderson	31,500	3,010	15,000	16,500
354	J. Edward Anderson	21,000	2,043	9,200	11,800
356	Stephen W. Sleeper *et al.* tr.	20,000	2,048	9,200	10,800
358	Frank D. Wilde	18,000	2,053	9,200	8,800
360	Frank D. Wilde	18,000	2,057	9,200	8,800
362	Louville V. Niles	23,500	2,345	10,500	13,000
364	Rachael Ehrenfried	25,500	2,352	10,500	15,000
366	J. Harris Niles	22,000	2,352	10,000	12,000
372	Sullivan Niles	23,000	2,361	10,000	13,000
374, 376	Cornelius Keefe	20,000	2,136	8,500	11,500
378 380	Cornelius Keefe	22,000	2,203	7,700	14,300

MELROSE STREET.

1	Mattie A. McAdoo	6,800	1,041	3,600	3,200
3	Hiram Johnson *et al.*	5,800	996	3,000	2,800

No.	Owner	Total	Sq. Ft.	Land	Building
5	Peter Brock hrs. or dev.	$ 5,500	996	$2,700	$2,800
7	Otis Norcross *et al.*	5,300	997	2,500	2,800
9	Elizabeth Shea	5,300	985	2,500	2,800
11	Katherine H. Holden	5,300	995	2,500	2,800
11A	Patrick A. Grinham	5,000	1,005	2,500	2,500
15	Ellen Foley dev.	5,300	992	2,500	2,800
17	Ellen Collum	5,300	990	2,500	2,800
19	Jeremiah Boyle hrs.	5,000	1,005	2,500	2,500
21	Anna T. McAleer *et al.*	5,700	911	2,700	3,000
23	George M. Garland	5,700	907	2,700	3,000
25	George M. Garland	5,700	901	3,200	2,500
29	George M. Garland	9,300	1,298	5,800	3,500
	Cor. Church.				
31	William A. Neilson *et al.*	12,000	997	5,500	6,500
33	Florence Loudon	4,800	924	2,800	2,000
35	Geo. S. Winslow *et al.* trs.	4,500	924	2,500	2,000
37	Bertha Land	4,600	928	2,400	2,200
39	Bessie Palais	7,500	930	2,300	5,200
41	William M. Purvis	4,300	931	2,300	2,000
43	Patrick Fleming	4,500	934	2,300	2,200
4	Mary A. McAuliffe	5,300	806	2,800	2,500
6	Martha M. Trice	5,300	939	2,800	2,500
8	Mary C. Breen	5,100	1,030	2,600	2,500
10	Emily H. Osborne	5,000	764	1,900	3,100
12	Frederick N. Whitman tr.	4,400	764	1,900	2,500
14	Carolina Santosuosso	5,000	894	2,500	2,500
16	Mary Heffernan *et al.*	4,600	778	2,100	2,500
18	Henry D. Flagg	5,100	831	2,100	3,000
20	Roger Blaney	5,000	914	2,300	2,700
22	Wilhelmina L. Drammis	5,000	919	2,300	2,700
24	Thomas Hennessey hrs.	5,100	956	2,400	2,700
26	Mary Heffernan *et al.*	5,100	956	2,600	2,500
28	Timothy Driscoll	5,500	878	3,000	2,500
34	Harriet E. Wentworth	4,600	802	2,800	1,800
36	Ralph B. Rodgers	4,300	739	2,200	2,100
38	Ralph B. Rodgers	4,200	742	2,000	2,200
40	Agnes Wallace	4,200	746	2,000	2,200
42	Edwin S. Drowne	4,600	749	2,100	2,500
44	Mary A. Regan	4,200	754	2,100	2,100
46	Frederick Friih	4,300	757	2,100	2,200
48	Ida Benari *et al.*	4,400	758	2,100	2,300
50	Brenda Fenollosa	4,400	761	2,100	2,300

J. SUMNER DRAPER
MARK TEMPLE DOWLING
16 STATE STREET

No.	Owner	Total	Sq. Ft.	Land	Building
52	Ludwig Heuser dev.	$ 4,500	764	$ 1,900	$ 2,600
54	Jennie Nordenshield tr.	6,000	768	1,900	4,100
56	Godfrey Morse tr.	6,000	768	1,900	4,100
58	William Jenks	4,300	773	1,900	2,400
60	Mary E. Sullivan	4,700	765	1,900	2,800
62	Joseph P. Flatley hrs.	4,600	779	2,300	2,300
64	John N. McGinley	5,300	783	3,100	2,200
66	Richard Fitzgerald hrs	4,200	534	3,700	500

MONTGOMERY STREET.

	Cor. Clarendon.				
	Samuel D. Smith *et al.*	112,000	12,500	62,500	49,500
	City of Boston	650,000	85,560	256,900	393,100
53, 61	Henry R. Merrill *et al.*	21,000	1,500	6,400	14,600
	Cor. Dartmouth.				
	Cor. Union Park.				
22	Frances E. Gardner	10,000	1,352	4,100	5,900
24	Samuel Porges	6,600	955	2,400	4,200
26	David Feldman *et al.*	9,600	1,056	2,600	7,000
28	Barnard Ginsberg	7,200	1,014	2,200	5,000
30	Henry Locke	6,200	751	1,700	4,500
32	James V. Tebbetts	6,200	751	1,700	4,500
34	Lewis R. Tucker	6,300	785	1,800	4,500
36	Laura E. Estabrook	6,400	819	1,900	4,500
38	Samuel Wyzanski	6,400	853	1,900	4,500
40	Josephine E. Christen *et al.*	6,500	889	2,000	4,500
44	Ann Custer *et al.*	7,100	1,159	2,600	4,500
46	Frank B. Bemis *et al.* trs.	7,100	1,159	2,600	4,500
48	Josephine E. Stewart	7,100	1,087	2,600	4,500
50	Helen B. Jones	7,100	1,159	2,600	4,500
52	Morris Deitch	7,800	1,231	2,800	5,000
54	Sarah F. Hapgood	8,100	1,170	2,600	5,500

NEWMAN PLACE.

1	Rosa C. E. Kesseler *et al.*	2,300	380	1,100	1,200
2	Rosa C. E. Kesseler *et al.*	2,000	392	800	1,200
3	Simon J. Gerrior	1,900	374	700	1,200
4	Simon J. Gerrior	1,900	374	700	1,200
5	Sarah J. Woodward	1,800	400	600	1,200

NORWAY STREET.

7	Sarah H. Loring	13,400	1,567	5,500	7,900
9	William B. French *et al.* trs.	98,000	4,543	18,000	80,000

E. T. Redmond & Co.
REAL ESTATE, MORTGAGES and INSURANCE
Telephones, Main 3114
Back Bay 5558
85 DEVONSHIRE ST.
565 BOYLSTON ST.
Members Real Estate Exchange
Buying, Selling and Renting
Boston Real Estate

A. B. SEE ELECTRIC ELEVATORS

Minot Bldg., 111 Devonshire St., Boston

No.	Owner	Total	Sq. Ft.	Land	Building
11	Edward H. Dyer	$ 41,700	3,011	$ 14,500	$ 27,200
19	Sara J. Bassett tr.	16,500	2,220	5,600	10,900
21	Mary J. Carew	6,000	1,110	2,500	3,500
23	Annie B. Crozier	6,000	1,110	2,500	3,500
25	Mary J. Carew	6,000	1,110	2,500	3,500
27	Mary J. Carew	6,000	1,110	2,500	3,500
29	Mary J. Carew	6,000	1,110	2,500	3,500
31	Robert S. Barlow *et al.* trs.	6,000	1,110	2,500	3,500
33	Robert S. Barlow *et al.* trs.	6,000	1,110	2,500	3,500
35, 37	Jos. B. Jacobs tr.	24,000	2,775	6,200	17,800
39, 41	Jos. B. Jacobs tr.	24,000	2,775	6,200	17,800
45	Robert S. Barlow *et al.* trs.	6,000	1,110	2,500	3,500
47	Robert S. Barlow *et al.* trs.	5,700	1,110	2,500	3,200
49	Robert S. Barlow *et al.* trs.	6,000	1,110	2,500	3,500
51	Robert S. Barlow *et al.* trs.	5,700	1,110	2,500	3,200
53	Robert S. Barlow *et al.* trs.	6,000	1,110	2,500	3,500
57	Caleb W. Clark	13,500	2,220	5,000	8,500
59	Charles F. Allen	5,800	1,110	2,500	3,300
61	Charles F. Allen	6,500	1,387	3,100	3,400
99	Morris Bronstein	47,500	5,355	10,000	37,500
103	Morris Bronstein	48,300	5,402	10,800	37,500
111	Morris Bronstein	26,800	3,400	6,800	20,000
115	Morris Bronstein	27,200	3,825	7,200	20,000
	Cor. Stoneholm.				
8	Edward L. Baker	12,500	1,321	4,600	7,900
	Ira O. Knapp *et al.*	1,924,500	33,202	124,500	1,800,00
56	Leslie C. Wead *et al.* trs.	20,500	2,872	7,200	13,300
	Up-Town Amusement Co.	22,800	10,770	21,500	1,300
100	Ira P. Smith	22,000	4,320	8,600	13,400
	Cor. Bickerstaff.				
102	Jennie Beal	11,500	2,070	3,900	7,600
104	Jennie Beal	11,500	2,070	3,900	7,600
106	Jennie Beal	11,500	2,070	3,900	7,600
108	Jennie Beal	11,500	2,069	3,900	7,600
138	The Pureoxia Co.	18,800	5,400	10,800	8,000
	Cor. Whipple.				

OPERA PLACE.

	Eben D. Jordan	29,300	13,037	29,300	
	Cor. St. Stephen.				

J. SUMNER DRAPER
MARK TEMPLE DOWLING
Will Purchase Down Town and Back Bay Real Estate

OXFORD TERRACE.

No.	Owner	Total	Sq. Ft.	Land	Building
1	Nathan Matthews *et al.* trs.	$24,000	4,651	$11,700	$12,300
2	Nathan Matthews *et al.* trs.	17,500	4,133	8,200	9,300
3	Nathan Matthews *et al.* trs.	22,000	5,626	11,200	10,800
4	Nathan Matthews *et al.* trs.	22,500	5,744	11,500	11,000
5, 6	Nathan Matthews *et al.* trs.	25,000	5,506	12,200	12,800
	Nathan Matthews *et al.* trs.	20,500	7,554	20,500	

PIEDMONT STREET.

3	Laura C. Saunders	10,800	793	7,100	3,700
5	Laura C. Saunders	2,500	344	1,500	1,000
7	Laura C. Saunders	2,300	294	1,300	1,000
9	Laura C. Saunders	2,400	310	1,400	1,000
11	James D. Sullivan	2,600	320	1,400	1,200
13	F. C. Bowditch gdn. *et al.*	3,600	575	2,400	1,200
15	William J. Stober	5,300	890	3,600	1,700
17	William J. Stober	5,300	890	3,600	1,700
19	Henry A. Welch	5,300	893	3,600	1,700
21	Mary E. Sullivan Cor. Church.	5,500	908	3,900	1,600
37	Chas. E. Cotting *et al.* trs.	6,800	1,200	4,800	2,000
39	Chas. E. Cotting *et al.* trs.	5,200	1,195	4,800	400
43	Mary J. Pendleton dev.	5,700	982	3,900	1,800
45	Frederick C. Bowditch	5,600	961	3,800	1,800
47	Frederick C. Bowditch	5,500	826	3,300	2,200
49	Frederick C. Bowditch	5,500	825	3,300	2,200

10, 16	Ethel L. Estrange	21,400	2,846	11,400	10,000
18, 20	Josephine L. Hall *et al.*	4,800	951	3,800	1,000
22, 28	Philip Sulkins	28,300	3,835	16,300	12,000
40	Abby J. Hawthorne *et al.*	4,400	611	2,400	2,000
42	Abby J. Hawthorne *et al.*	4,100	566	2,300	1,800
44	Simon J. Gerrior	4,400	652	2,600	1,800
46	Carrie E. Pendelton	4,400	681	2,700	1,700
48	Richards M. Bradley *et al.* trs.	4,400	637	2,600	1,800
50	Roger Blaney	4,400	642	2,600	1,800
52	Albert Forbes Conant hrs.	5,600	648	2,600	3,000

FRED'K O. WOODRUFF
BUSINESS PROPERTY BROKER 95 MILK STREET

FRED'K O. WOODRUFF

BUSINESS PROPERTY BROKER 95 MILK STREET

No.	Owner	Total	Sq. Ft.	Land	Building
54	Agnes Wallace	$ 5,100	653	$ 2,600	$ 2,500
56	Frederick C. Bowditch	5,100	658	2,600	2,500
58	Frances E. Rogers	4,400	663	2,700	1,700
60	Laurence Minot	3,000	754	3,000	
	Laurence Minot Cor. Ferdinand.	3,000	756	3,000	

PLEASANT STREET.

100, 102	Mary E. Jones	12,200	1,246	11,200	1,000
106	Mary E. Jones	14,200	1,192	10,100	4,100
110, 112	Jacob Tarplin Cor. Fayette.	27,000	1,267	15,200	11,800
120, 122	Wm. P. Wilson *et al.* trs.	8,800	634	6,300	2,500
124, 126	Wm. P. Wilson *et al.* trs. Cor. Melrose.	31,700	2,553	21,700	10,000
134	Margaret T. Laskey	18,000	2,066	15,500	2,500
136, 138	Eli Goldberg *et al.*	11,000	1,315	9,200	1,800
142	Louise K. Wilson *et al.* Cor. Winchester.	41,800	3,351	26,800	15,000
154	Patrick Suilivan	10,800	1,330	10,600	200
156, 160	Mollie A. McCarthy Cor. Piedmont.	27,000	2,520	21,400	5,600
174, 176	Rosa C. E. Kesseler *et al.* Cor. Newman Place.	11,000	870	7,000	4,000
178, 180	Francis C. Welch tr.	12,000	978	7,800	4,200
182	John F. Eichorn Cor. Shawmut.	13,500	932	8,900	4,600
194	William B. Rice hrs.	18,700	1,301	11,700	7,000
198, 200	William B. Rice hrs.	16,400	1,320	10,600	5,800
202, 204	William B. Rice hrs.	16,500	2,146	16,100	400
206, 208	Edward L. Bartlett	26,200	3,224	24,200	2,000
210, 212	Charles P. Flagg	21,400	1,323	15,900	5,500
216, 230	Eben D. Jordan *et al.* trs. Cor. Tennyson.	897,000	47,363	757,800	139,200

PROVIDENCE STREET.

	Junc. Park Square N. Y., N. H. & H. R. R. Co.	269,800	6,744	269,800	
	Park Sq. Theater Co.	450,000	10,519	294,500	155,500

ROGERS AVENUE.

	Boston & Prov. R. R. Co. Cor. New Gravelly Point Road.	111,500	123,885	111,500	

J. SUMNER DRAPER
MARK TEMPLE DOWLING
16 STATE STREET

ST. BOTOLPH STREET.

No.	Owner	Total	Sq. Ft.	Land	Building
9	G. E. Cabot *et al.* trs.	$280,000	16,218	$65,000	$215,000
19	Nathan Matthews *et al.* trs.	10,000	2,210	5,500	4,500
21	Nathan Matthews *et al.* trs.	10,000	2,198	5,500	4,500
23	Nathan Matthews *et al.* trs.	10,000	2,203	5,500	4,500
25	Charlotte M. Chapman	10,000	2,192	5,500	4,500
27	Nathan Matthews *et al.* trs.	10,000	2,200	5,500	4,500
29	Nathan Matthews *et al.* trs.	10,000	2,191	5,500	4,500
31	Nathan Matthews *et al.* trs.	10,000	2,201	5,500	4,500
33	Nathan Matthews *et al.* trs.	10,500	2,179	5,500	5,000
35	Nathan Matthews *et al.* trs.	10,500	2,201	5,500	5,000
37	Louisa A. Kimball	10,500	2,188	5,500	5,000
39	Nathan Matthews *et al.* trs.	11,500	2,201	5,500	6,000
41	Nathan Matthews *et al.* trs.	11,500	2,158	5,500	6,000
43	Katie F. T. Bonney	11,500	2,166	5,500	6,000
45	Josiah P. C. Marshall	11,500	2,245	5,500	6,000
47	Josiah P. C. Marshall	11,500	2,263	5,500	6,000
	Cor. Garrison.				
49, 53	Israel Nesson	68,500	3,500	8,500	60,000
55	Israel Nesson	139,500	6,500	19,500	120,000
61	Peter I. Bonney *et al.*	18,500	2,608	7,200	11,300
63	Peter I. Bonney	18,500	2,598	7,200	11,300
65	Charles C. Abbey	18,500	2,598	7,200	11,300
67	Charles C. Abbey	18,500	2,600	7,200	11,300
69	Caroline L. Tombs tr.	18,500	2,600	7,200	11,300
79	Thomas Mason	13,000	2,136	5,900	7,100
81	Catherine D. Delano	13,000	2,136	5,900	7,100
83	Augustus E. Scott *et al.* trs.	13,000	2,136	5,900	7,100
85	Ida M. Getchell	13,000	2,136	5,900	7,100
87	Annie E. Heald	12,000	2,136	5,900	6,100
89	Caroline R. Goodwin	13,000	2,136	5,900	7,100
91	Tena Bolton	13,000	2,185	6,000	7,000
93	Wm. O. Edmands	13,000	2,133	5,900	7,100
95	John B. Farrell *et al.*	14,000	2,165	6,000	8,000
99	Hannah E. Hobbs	20,000	3,144	9,800	10,200
	Cor. West Newton.				
101	Martha P. Flower	18,500	3,103	9,300	9,200
107	Cornelia A. Whitney	12,500	2,300	5,800	6,700
109	Charlotte Laurence	12,500	2,252	5,700	6,800
111	Chastina E. Hamlin	12,000	2,155	5,400	6,600
113	Catherine O'Brien	12,000	2,147	5,400	6,600
115	Anna P. Cummings	12,000	2,148	5,400	6,600
117	Benjamin S. Blanchard	17,000	2,500	6,300	10,700
119	Lutie L. Anderson	17,000	2,500	6,300	10,700
121	Stella A. Dwyer	17,000	2,500	6,300	10,700
123	Rachael Ehrenfried	17,000	2,500	6,300	10,700

A. B. SEE ELECTRIC ELEVATORS

Minot Bldg., 111 Devonshire St., Boston

No.	Owner	Total	Sq. Ft.	Land	Building
125	Lutie L. Anderson	$ 17,000	2,500	$ 6,300	$ 10,700
127	Helen H. Torrey	16,000	2,500	6,300	9,700
129	R. E. Assoc. Trust, Inc.	18,000	2,500	6,300	11,700
131	Arthur W. Parker	17,000	2,500	6,300	10,700
	Cor. Cumberland.				
133	Hammond V. Hayes	17,000	2,498	6,300	10,700
	City of Boston	96,500	16,000	48,000	48,500
159	Theresa C. Boos	14,500	2,250	5,900	8,600
161	Lewis D. Jackson dev.	13,000	2,200	5,800	7,200
169	Charles C. Abbey	13,000	2,218	5,800	7,200
171	Charles C. Abbey	13,000	2,207	5,800	7,200
173	Hattie C. Hamburger	12,500	2,213	5,800	6,700
175	Helen B. Jones	12,000	2,010	5,300	6,700
177	Helen B. Jones	12,000	1,993	5,300	6,700
179	William H. Hill	12,000	1,996	5,300	6,700
181	William H. Hill	12,000	2,003	5,300	6,700
183	William H. Hill	12,000	1,996	5,300	6,700
185	William H. Hill	12,000	1,991	5,300	6,700
187	William H. Hill	12,000	1,997	5,300	6,700
189	Annie W. T. Underwood	16,500	2,200	5,800	10,700
191	Ruth H. Thompson	16,500	2,200	5,800	10,700
193	Ruth H. Thompson	16,500	2,200	5,800	10,700
195	Pauline E. Mulhall	16,500	2,200	5,800	10,700
197	John B. Fallon	13,500	2,200	5,800	7,700
199	Mary W. Munroe hrs.	13,500	2,200	5,800	7,700
201	Rachael Harris hrs.	13,500	2,200	5,800	7,700
203	Jessie G. Raymond	13,500	2,200	5,800	7,700
205	Evelyn M. Stillings	24,500	3,222	16,000	8,500
	Cor. Massachusetts Avenue.				
211	Industrial Home for Crippled Children	175,000	20,000	40,000	135,000
	Geo. V. Leverett *et al.* trs.	38,900	19,428	38,900	
267	Citizens' Mutual Ins. Co.	9,000	1,379	2,800	6,200
269	James A. McGeough	9,500	1,448	3,300	6,200
	Cor. Gainsborough.				

	Cor. Irvington.				
2	Theodore M. Clarke hrs.	12,000	2,000	6,500	5,500
4	Theodore M. Clark	9,500	2,000	5,000	4,500
6	Theodore M. Clark	9,500	2,000	5,000	4,500
8	Theodore M. Clark	9,500	2,000	5,000	4,500
10, 22	Joshua G. Beals	73,500	10,801	29,700	43,800
	Cor. Harcourt.				
38	Janet R. Morse	58,000	5,401	13,500	44,500

J. SUMNER DRAPER
MARK TEMPLE DOWLING
Will Purchase Down Town and Back Bay Real Estate

No.	Owner	Total	Sq. Ft.	Land	Building
42	Adolph S. Lundin	$41,500	5,400	$13,500	$28,000
52	The Musicians' M. R. Soc. of Boston	62,500	9,000	22,500	40,000
	Cor. Garrison.				
60	Mass. College of Pharmacy	72,500	12,960	32,500	40,000
80	F. F. Blanchard tr.	16,000	1,701	4,300	11,700
84	F. F. Blanchard tr.	45,500	3,881	11,600	33,900
86	Nathan Matthews *et al.* trs.	18,400	2,940	8,400	10,000
88	Nathan Matthews *et al.* trs.	13,100	2,047	5,100	8,000
90	Nathan Matthews *et al.* trs.	13,100	2,047	5,100	8,000
92	Jane S. Cox	13,100	2,046	5,100	8,000
94	John E. Day	13,200	2,089	5,200	8,000
96	George T. Cruft	17,600	2,794	8,400	9,200
	Cor. West Newton.				
102	Hattie B. Baird	10,000	1,563	3,700	6,300
104	Lucius K. Sprague	10,000	1,563	3,700	6,300
106	Eliza P. Ballard *et al.* trs.	10,000	1,451	3,500	6,500
108	Arthur D. Gibson	10,000	1,451	3,500	6,500
110	Estelle M. Bright	10,000	1,451	3,500	6,500
112	Ruth F. Dunton	10,000	1,451	3,500	6,500
114	Effie F. King	10,000	1,451	3,500	6,500
116	Gjert Lootz	13,500	2,231	6,400	7,100
	Cor. Durham.				
122	Addie F. Gay	10,000	1,575	3,900	6,100
124	Daniel S. Davis	10,000	1,575	3,900	6,100
126	Ellen T. Parkhurst	10,000	1,575	3,900	6,100
128	Matilda Sutton	10,000	1,500	3,800	6,200
130	Jane Avery	10,000	1,575	3,900	6,100
132	Myrtle H. Pratt	10,000	1,575	3,900	6,100
134	Daniel T. Babson	10,000	1,575	3,900	6,100
	Cor. Cumberland.				
136	Elizabeth E. Guilford	18,000	3,037	9,000	9,000
138	Terance P. O'Brien	13,500	2,137	5,300	8,200
140	Grace S. Close	13,500	2,137	5,300	8,200
142	Francena E. Pratt	13,500	2,137	5,300	8,200
144	Israel Nesson	21,000	2,127	5,300	15,700
146	Israel Nesson	20,000	1,797	4,500	15,500
150	J. Sumner Draper	91,500	5,526	16,500	75,000
	Cor. Blackwood.				
158	Blanche E. Philbrick	18,000	2,885	8,700	9,300
160	Blanche E. Philbrick	11,500	1,799	4,500	7,000
162	Annie Mack	11,500	1,801	4,500	7,000
164	Frederick D. Burns	11,500	1,819	4,500	7,000
166	Harriet O. Cruft	14,000	2,158	5,300	8,700
168	William E. Carter	11,500	1,776	4,400	7,100
170	Elvira C. Ambler	11,500	1,801	4,500	7,000
172	Elvira C. Ambler	11,500	1,809	4,500	7,000

No.	Owner	Total	Sq. Ft.	Land	Building
174	George T. Cruft	$ 17,000	2,873	$ 8,600	$ 8,400
	Cor. Albemarle				
196	David L. Rand	22,500	2,790	8,400	14,100
198	Howland C. Chandler *et al.* trs.	16,500	2,070	5,200	11,300
200	Charles A. Kingsley *et al.*	17,000	1,890	4,700	12,300
	Boston Arena Co.	300,000	86,521	95,000	205,000
264	James F. Thornton	7,500	1,160	1,900	5,600
266	Elizabeth Thornton	7,700	1,148	2,200	5,500
	Cor. Gainsborough.				
	Boston Y. M. C. A.	71,600	36,815	41,600	30,000
	Boston & Prov. R. R. Co.	462,500	387,083	384,100	114,400
	Cor. New Gravelly Point Road.				

ST. CECILIA STREET.

Lot F	Charles R. Batt tr.	24,600	6,156	24,600	

ST. CHARLES STREET.

1	International Trust Co.	4,500	1,200	2,400	2,100
3	Howard M. Cobb	4,500	1,200	2,400	2,100
5	Mary W. Whitney	4,500	1,360	2,400	2,100
7	Charles A. Moffatt *et al.*	4,500	1,360	2,400	2,100
9	Frank A. Bower	4,500	1,360	2,400	2,100
11	Henry R. Hayes *et al.* trs.	4,500	1,360	2,400	2,100
13	Mildred W. Bower	4,500	1,360	2,400	2,100
15	Charles Morgan dev.	4,500	1,360	2,400	2,100
17	N. Y., N. H. & H. R. R. Co.	5,000	1,197	2,400	2,600
	N. Y., N. H. & H. R. R. Co.	1,100	452	1,100	
2	Jane K. Laurence	4,700	1,122	2,200	2,500
4	Charles A. Moffatt *et al.*	4,500	1,122	2,000	2,500
6	Mary F. Devenney	4,500	1,122	2,000	2,500
8	Annie E. Foley	4,500	1,122	2,000	2,500
10	Mary E. Blodgett	4,500	1,122	2,000	2,500
12	Edward D. Curtin	4,500	1,122	2,000	2,500
14	Alice B. Curtin	4,500	1,122	2,000	2,500
16	Ada L. Curtin *et al.*	4,500	1,122	2,000	2,500
18	Marie L. Keith	4,500	1,122	2,000	2,500
20	Sarah J. Walker	4,500	1,122	2,000	2,500
	N. Y., N. H. & H. R. R. Co.	2,100	1,041	2,100	

J. SUMNER DRAPER
MARK TEMPLE DOWLING
Will Purchase Down Town and Back Bay Real Estate

PIERCE L. McCARTHY
REAL ESTATE—18 Tremont St.

ST. GERMAIN STREET.

No.	Owner	Total	Sq. Ft.	Land	Building
15	Katherine F. Brennan	$ 7,500	1,195	$ 3,000	$ 4,500
17	Josephine E. Stewart	7,000	1,100	2,800	4,200
19	Josephine E. Stewart	7,000	1,100	2,800	4,200
21	Josephine E. Stewart	7,000	1,100	2,800	4,200
23	Mary A. Coulter	7,000	1,100	2,800	4,200
25	James W. Keyes	7,000	1,100	2,800	4,200
27	Daniel Harvey	7,500	1,237	3,100	4,400
29	James R. Bonner *et al.* trs.	7,000	1,237	2,900	4,100
31	Robert T. McNeal *et al.*	7,000	1,237	2,900	4,100
33	Robert T. McNeal *et al.*	7,000	1,237	2,900	4,100
35	Helen M. Ranney	7,000	1,237	2,900	4,100
37	Emily Giddings	7,000	1,238	2,900	4,100
39	Delia E. Curtin	7,000	1,237	2,900	4,100
41	Delia E. Curtin	7,000	1,237	2,900	4,100
43	Eric Peterson	6,500	1,100	2,600	3,900
45	Eric Peterson	6,500	1,100	2,600	3,900
47	Eric Peterson	6,500	1,100	2,600	3,900
49	Fletcher Ranney	6,500	1,100	2,600	3,900
51	Fletcher Ranney	6,500	1,100	2,600	3,900
53	Fletcher Ranney	6,500	1,100	2,600	3,900
55	Robert T. McNeal *et al.*	6,500	1,100	2,600	3,900
57	Jessie L. Atherton	6,500	1,100	2,600	3,900
59	Charlotte C. McKenzie	6,300	1,100	2,600	3,700
61	William Lashley	6,300	1,100	2,600	3,700
63	Elizabeth A. O'Hara	6,300	1,100	2,600	3,700
65	Eric Peterson	5,800	1,100	2,600	3,200
69	William Timlin devs.	32,000	3,572	10,700	21,300
	Cor. Dalton.				

8	Margaret E. McCoy	7,200	1,150	2,900	4,300
10	James Gillis	7,200	1,200	3,000	4,200
12	Margaret E. McCoy	7,200	1,200	3,000	4,200
14	Annie M. Norton	7,200	1,200	3,000	4,200
16	John O'Brien	7,000	1,200	2,800	4,200
18	Allen R. Frederick	7,000	1,200	2,800	4,200
20	Barnett C. Preston	7,000	1,200	2,800	4,200
22	Margaret J. Dooling	7,000	1,200	2,800	4,200
24	John H. Monahan	7,000	1,200	2,800	4,200
26	Hannah Harding	7,000	1,200	2,800	4,200
28	Julia A. Reily	7,000	1,200	2,800	4,200
30	Joanna E. Slamin	7,000	1,200	2,800	4,200
32	Joseph S. Kemp	7,000	1,200	2,800	4,200

JOSEPH BALCH BACK BAY LAND A SPECIALTY
77 FRANKLIN STREET

No.	Owner	Total	Sq. Ft.	Land	Building
34	Edward H. Carter	$ 7,000	1,200	$ 2,800	$ 4,200
36	Ernest Davenport *et al.*	7,000	1,200	2,800	4,200
38	Daniel O'Brien *et al.*	7,000	1,200	2,800	4,200
40	Richard H. Splaine *et al.*	7,000	1,200	2,800	4,200
42	George W. Gordon	7,000	1,200	2,800	4,200
44	George W. Gordon	7,000	1,200	2,800	4,200
46	George W. Gordon	7,000	1,200	2,800	4,200
48	Edgar L. Randolph	7,000	1,200	2,800	4,200
50	Claude H. Fleming	7,000	1,200	2,800	4,200
52	Claude H. Fleming	7,000	1,200	2,800	4,200
54	Eric Peterson	6,500	1,203	2,800	3,700
56	Eric Peterson	6,500	1,192	2,800	3,700
58	L. S. Tuckerman *et al.* trs.	8,000	1,479	3,500	4,500
60	Henry Belknap devs.	8,000	1,479	3,500	4,500
62	Axel F. Julin	8,000	1,479	3,500	4,500
68, 70	Eric Peterson	29,000	3,000	10,500	18,500
	Cor. Dalton.				

ST. JAMES AVENUE.

	N. Y., N. H. & H. R. R. Co.	165,000	7,500	165,000
	N. Y., N. H. & H. R. R. Co.	516,300	28,681	516,300
	Cor. Berkeley.			
	N. Y., N. H. & H. R. R. Co.	114,000	5,183	114,000
	N. Y., N. H. & H. R. R. Co.	830,300	51,892	830,300
	Cor. Berkeley.			
62	George A. Gardner	22,100	1,260	15,100	7,000
64	George A. Gardner	16,200	1,203	10,200	6,000
66	Marion L. Russell	15,900	1,325	9,900	6,000
68	B. Heber Richardson tr.	16,800	1,400	10,800	6,000
70	Limis Child hrs.	16,800	1,540	10,800	6,000
72	Myles Standish	16,800	1,540	10,800	6,000
74	Thomas W. Penhallow	17,300	1,610	11,300	6,000
76	Helen S. Prince hrs.	17,300	1,610	11,300	6,000
78	Howland Twombly tr. *et al.*	17,300	1,610	11,300	6,000
80	Newton Morton	17,300	1,610	11,300	6,000
82	George A. Gardner	17,300	1,610	11,300	6,000
84	Gabriel Boos devs.	17,300	1,610	11,300	6,000
86	Elizabeth S. Bishop *et al.*	17,300	1,540	10,800	6,500
88	Louisa A. Kimball	17,300	1,540	10,800	6,500
90	Haskett Derby	17,300	1,540	10,800	6,500
92	Charlotte S. Clark	17,300	1,540	10,800	6,500
94	George A. Gardner	17,300	1,540	10,800	6,500
96	Ann F. Hill	17,300	1,540	10,800	6,500

J. SUMNER DRAPER
MARK TEMPLE DOWLING
16 STATE STREET

No.	Owner	Total	Sq. Ft.	Land	Building
98	Elizabeth F. Rogers	$ 17,300	1,540	$ 10,800	$ 6,500
100	Howland Twombly tr.	17,300	1,540	10,800	6,500
102	Henrietta Page *et al.* trs.	18,400	1,540	11,900	6,500
104	Lucinda S. Cunningham	18,400	1,540	11,900	6,500
106	Jeffrey R. Brackett	18,800	1,540	11,900	6,500
108	Jeffrey R. Brackett	19,200	1,540	12,700	6,500
110	Susan E. Blume	24,800	1,680	16,800	8,000
	Cor. Clarendon.				
	Denman W. Ross (The Ludlow)	230,000	11,000	110,000	120,000
	Edw. H. Eldredge *et al.* trs. (Hotel Westminster)	584,000	17,760	284,000	300,000
	Cor. Trinity Place.				
	Moses Williams *et al.* trs. (Copley Plaza)	3,500,000	54,934	1,483,000	2,017,000
	Cor. Dartmouth.				

ST. STEPHEN STREET.

23	Jesse Tirrell hrs.	10,700	1,590	3,200	7,500
25	Jesse Tirrell hrs.	13,000	1,984	4,000	9,000
27	Jesse Tirrell hrs.	18,500	2,632	5,900	12,600
	Cor. Batavia.				
39	Margeret E. Ryan	9,000	1,869	3,500	5,500
41	John Griffin hrs.	9,000	1,869	3,500	5,500
43	Henry N. Richards	9,000	1,869	3,500	5,500
45	Charles H. Morse	8,000	1,532	2,900	5,100
47	Ellen Young	8,200	1,531	2,900	5,300
49	Gertrude B. Smith	8,000	1,526	2,900	5,100
51	Aphelia S. Kellogg	9,000	1,867	3,500	5,500
53	Minnie E. Davenport	9,000	1,871	3,500	5,500
55	Marie A. St. Leger	9,000	1,870	3,500	5,500
	Jas. H. St. Leger	9,000	1,680	3,800	5,200
	Cor. Gainsborough.				
	Prot. Epis. Church trs.	78,600	14,121	38,600	40,000
	Church of the Messiah	14,900	6,610	14,900	
81	Boston Stud. Union, Inc.	15,900	3,001	6,800	8,200
83	Boston Stud. Union, Inc.	15,000	2,998	6,800	8,200
	Joseph Siegel	100,000	8,522	19,200	80,800
	Cor. Jarvis.				
97	Louis Libman *et al.*	90,000	6,672	15,000	75,000
	Alonzo W. Perry	65,000	51,990	65,000	
121	Abraham Kantor *et al.*	91,200	7,200	16,200	75,000
	Bos. Stor. Warehouse Co.	82,500	53,343	80,000	2,500
	Cor. Bryant.				

No.	Owner	Total	Sq. Ft.	Land	Building
18	Francis W. Sever	$ 7,300	1,669	$ 3,300	$ 4,000
20	Ahrend C. Pope	7,200	1,619	3,200	4,000
22	Annie F. Hathaway	7,200	1,622	3,200	4,000
24	Augustine H. Read	7,200	1,618	3,200	4,000
26	Laurinda C. Whitney	7,200	1,619	3,200	4,000
28	Earl W. Plummer	7,200	1,620	3,200	4,000
30	Minnie B. Weygandt	7,200	1,622	3,200	4,000
32	William Lloyd	7,200	1,616	3,200	4,000
34	Joseph G. Mann	7,700	1,623	3,200	4,500
36	Walter W. Watson	7,700	1,620	3,200	4,500
38	Amy E. Radclyffe	10,000	2,036	4,000	6,000
40	Elizabeth Faxon	10,000	2,036	4,000	6,000
42	Marianne S. McIntosh	10,000	2,024	4,000	6,000
44	Sarah E. Russell	10,000	2,023	4,000	6,000
46	Marie A. St. Leger	10,000	2,025	4,000	6,000
48	Gertrude McCarthy *et al.*	10,000	2,031	4,000	6,000
50	Clarence B. Vaughan	10,000	2,031	4,000	6,000
52	Mary B. Gorham	10,000	2,020	4,000	6,000
54	Robert Wade tr.	10,000	2,027	4,000	6,000
56	Annie L. Wilbur	10,700	2,097	4,700	6,000
	Cor. Gainsborough.				
68	Charles E. L. McCorry	11,200	2,331	5,200	6,000
70	Alma F. Currier	11,200	2,134	5,200	6,000
72	Constant Q. Ring	10,900	2,137	4,800	6,100
74	Edward P. Kennard	10,900	2,142	4,800	6,100
76	Joseph B. Phipps	10,900	2,136	4,800	6,100
78	Emily A. Cosden	10,900	2,138	4,800	6,100
80	Ella R. Pierce	10,900	2,135	4,800	6,100
82	Victoria Panela	12,100	2,136	4,800	7,300
84	Rebecca F. Sampson	12,100	2,137	4,800	7,300
86	Catherine F. Nolan *et al.*	10,900	2,143	4,800	6,100
	W. A. L. Bazeley	21,000	9,327	21,000	
	Cor. Jarvis.				

SCOTIA STREET.

19, 25	Edison Electric Ill. Co.	64,000	6,998	14,000	50,000
29	Louise B. Whittier	13,300	1,680	3,300	10,000

10, 12	Frederick Ayer	14,000	3,206	6,400	7,600
14, 16	Frances E. Leland	13,000	2,661	5,300	7,700
18	Frances E. Leland	12,500	2,545	5,100	7,400
20	Samuel Simons	7,000	1,535	3,100	3,900
22	Samuel Simons	7,000	1,485	3,000	4,000

J. SUMNER DRAPER
MARK TEMPLE DOWLING
Will Purchase Down Town and Back Bay Real Estate

No.	Owner	Total	Sq. Ft.	Land	Building
24	Agnes E. O'Brien *et al.*	$ 7,000	1,435	$ 2,900	$ 4,100
26	Agnes E. O'Brien *et al.*	7,000	1,385	2,800	4,200
28, 30	Laurence Minot *et al.* trs.	31,000	5,013	10,000	21,000
34	Charles E. Cotting *et al.* trs.	94,000	11,225	32,300	61,700

SHAWMUT STREET.

7	Harry L. Rice *et al.* trs.	7,200	940	4,200	3,000
9	Thomas Snow dev.	8,000	1,345	5,400	2,600
11	Thomas Snow dev.	8,000	1,344	5,400	2,600
13, 15	Harold J. Coolidge tr.	21,800	3,371	11,800	10,000
17	Honora E. Quealey *et al.*	4,200	685	2,700	1,500
19	Cyrus Sargeant hrs.	4,700	700	3,200	1,500
21	Lucretia C. Holt hrs.	4,500	697	3,000	1,500
23	Francis I. Amory	5,100	698	3,500	1,600
25	Francis I. Amory	6,300	675	4,700	1,600
	Cor. Church.				
6	John F. Eichorn	5,200	760	3,400	1,800
8	Agnes Wallace	5,000	803	3,200	1,800
10	John F. Eichorn	5,200	862	3,400	1,800
12	F. C. Bowditch tr. *et al.*	4,900	777	3,100	1,800
14	F. C. Bowditch tr. *et. al.*	4,900	777	3,100	1,800
16	Cleopha Hartmann	4,800	744	3,000	1,800
18	Daniel Goodnow	5,000	744	3,000	2,000
20	Mattie A. McAdoo	4,900	830	3,300	1,600
22	Margaret E. Sullivan	3,600	402	2,000	1,600

SOUTH CEDAR STREET PLACE

1	Catherine Anderson	4,300	1,548	2,300	2,000
2	Catherine McLaughlin	4,100	1,327	2,000	2,100

STANHOPE STREET.

13, 19	F. E. Peabody *et al.* trs.	32,400	4,478	13,400	19,000
21, 23	Wm. F. Read *et al.*	14,400	1,804	5,400	9,000
25	Albert A. Pope hrs.	13,900	1,760	5,300	8,600
29	Emeline P. Barnes	10,300	1,760	5,300	5,000
31, 33	Frederick I. Pratt	17,200	2,400	7,200	10,000
35	Jerry L. Perry *et al.*	13,200	2,400	7,200	6,000
39	Frederick Brooks	10,300	1,760	5,300	5,000
41	Lizzie L. Wiggin	10,300	1,760	5,300	5,000
43	Francis C. Welch tr.	10,300	1,760	5,300	5,000
45	Hannah Adams Pfaff	10,300	1,760	5,300	5,000

No.	Owner	Total	Sq. Ft.	Land	Building
47, 51	William Frost hrs. *et al.*	$ 19,400	4,800	$ 14,400	$ 5,000
53, 55	Eva C. Moore	16,500	2,400	7,200	9,300
57, 61	Eva C. Moore	19,600	3,200	9,600	10,000
	Mass. Inst. of Tech.	464,000	56,452	282,000	182,000
	Cor. Trinity Place. Cor. Morgan				
40, 48	J. Sumner Draper	75,000	8,744	35,000	40,000
50	J. Sumner Draper	43,900	2,955	8,900	35,000
54, 60	George D. Cruft *et al.*	86,600	9,780	31,800	55,000
62, 64	Daniel L. White	36,900	4,294	12,900	24,000
66, 70	George D. Cruft *et al.*	46,000	5,355	16,100	29,900
74, 78	Edison Electric Ill. Co.	49,000	8,000	24,000	25,000
	N. Y., N. H. & H. R. R. Co.	1,300	125	1,300	

STONEHOLM STREET.

	Franklin P. Webber *et al.* trs.	28,600	19,090	28,600
	Franklin P. Webber *et al.* trs.	10,400	5,940	10,400

STUART STREET.

	N. Y., N. H. & H. R. R. Co.	77,600	5,176	77,600
	N. Y., N. H. & H. R. R. Co.	519,000	51,895	519,000
	Cor. Berkeley			
	N. Y., N. H. & H. R. R. Co.	526,200	65,771	526,200
	Cor. Clarendon			
	Moses Williams *et al.* trs.	212,000	21,240	212,000
	Cor. Dartmouth			

	N. Y., N. H. & H. R. R. Co.	70,500	7,045	70,500
	Peter C. Larkin	63,400	5,286	63,400
	Cor. Berkeley			
	Edison Elec. Ill. Co.	173,000	6,000	48,000	125,000
	N. Y., N. H. & H. R. R. Co.	284,500	40,217	281,500	3,000
	Wm. O. Gay *et al.* trs	400,000	18,000	144,000	256,000
	N. Y., N. H. & H. R. R. Co.	50,400	7,206	50,400	

TENNYSON STREET.

10	Jas. D. Conboy *et al.*	7,900	605	4,200	3,700
16	Joanna F. Conboy *et al.*	8,500	836	5,000	3,500
18, 20	William Hoag	11,900	1,773	8,900	3,000

J. SUMNER DRAPER
MARK TEMPLE DOWLING
16 STATE STREET

THE BRIGHT SPOT **Crawford House** DINING ROOMS
C. M. RIMBACH, Mgr. EUROPEAN PLAN Scollay Sq., Boston "Palm Room" "The Notch" "Greater Boston"

No.	Owner	Total	Sq. Ft.	Land	Building
22, 24	Harold J. Coolidge tr.	$12,800	1,750	$ 8,800	$ 4,000
26, 28	Frederick C. Bowditch	13,700	1,762	9,700	4,000
38	Levi Cooley, Jr.	11,500	1,125	7,900	3,600
40	Emily A. Badlam *et al.*	10,000	1,023	7,200	2,800
42	Emily A. Badlam *et al.*	10,700	1,024	8,200	2,500
44	Emily A. Badlam *et al.*	12,200	1,025	9,200	3,000
46	Daniel J. Fitzgerald *et al.*	13,600	1,025	10,300	3,300
48	Archibald M. Howe	14,700	1,014	12,200	2,500

TREMONT STREET.

	Cor. Pleasant.				
319, 323	Catherine A. Sullivan	88,000	3,893	77,900	10,100
325, 325½	Carrie E. Evans hrs.	5,800	190	5,700	100
	Cor. Jefferson.				
327	Daniel J. Daly tr.	19,900	1,279	13,400	6,500
329, 331	Sidney F. Squires	50,000	2,644	23,800	26,200
333	Boyd R. U. Walker	17,300	1,332	9,300	8,000
335	Harlan P. Whitcomb	13,700	1,325	8,600	5,100
337	Fred F. Blanchard	13,700	1,323	8,600	5,100
339	Boyd R. U. Walker	15,000	1,327	8,600	6,400
341	Howard W. Spurr	12,600	1,323	8,600	4,000
343	Mary L. Proctor	14,100	1,331	8,600	5,500
345	Moses Williams *et al.* trs.	14,300	1,322	8,600	5,700
347	Moses Williams *et al.* trs.	14,300	1,321	8,600	5,700
349	William F. Humphrey	12,500	1,310	8,500	4,000
351	John W. Bemis *et al.*	18,500	1,234	10,500	8,000
	Cor. Church.				
357	Francis C. Lowell *et al.* trs.	15,200	1,321	11,200	4,000
359	Francis C. Lowell *et al.* trs.	12,200	1,246	8,700	3,500
361	Mary L. Coolidge	11,900	1,295	8,400	3,500
363	Mary Ellen Lowell	11,900	1,290	8,400	3,500
365	Wm. I. Bowditch	12,900	1,285	8,400	4,500
367	James H. Bowditch *et al.*	12,800	1,280	8,300	4,500
369	Nettie B. Lowney	13,300	1,280	8,300	5,000
371	Boyd R. U. Walker	13,100	1,278	8,300	4,800
373	Adaline L. Lincoln	12,300	1,276	8,300	4,000
375	Marcus Masse hrs.	12,800	1,280	8,300	4,500
377, 379	William H. Woodman	15,100	1,251	8,100	7,000
381, 383	Herbert R. Morse *et al.* trs.	14,500	1,251	7,500	7,000
385, 389	B. & A. R. R. Co.	32,300	5,163	28,300	4,000
	B. & A. R. R. Co.	3,800	1,364	3,800	
	Cor. Ferdinand.				
419, 431	William J. Stober	193,000	6,405	128,100	64,900
	Cor Castle Square.				

EDWARD W. FOYE
Municipal Auctioneer Phone F. H. 5882 **30 STATE STREET, BOSTON**

No.	Owner	Total	Sq. Ft.	Land	Building
439, 441	Herbert B. Bailey tr.	$ 90,000	10,763	$ 70,000	$ 20,000
	Cor. Appleton.				
443, 453	William H. Hill	60,000	5,355	53,500	6,500
459, 461	William H. Hill	17,000	1,200	9,000	8,000
463, 465	Michael Lloyd	17,000	1,200	9,000	8,000
467, 469	Horatio H. Hutchins *et al.*	17,000	1,200	9,000	8,000
471, 473	Emma H. Gulesian tr.	21,000	1,590	11,900	9,100
475	Emma H. Gulesian tr.	20,000	1,450	10,900	9,100
477	Emma H. Gulesian tr.	15,000	1,120	7,600	7,400
479, 481	Emma H. Gulesian tr.	8,500	1,078	7,500	1,000
483	Emma H. Gulesian tr.	9,500	1,158	8,100	1,400
485	Emma H. Gulesian tr.	18,000	1,155	8,100	9,900
487	Kathleen C. Murphy	14,500	1,000	7,300	7,200
489A	Annie Levenson	14,500	1,000	7,300	7,200
491	Luigi Carcaio	14,000	1,000	7,500	6,500
493	Ella E. Morse	12,500	1,000	7,500	5,000
495	Charles W. Bartlett hrs. *et al.*	14,500	1,002	8,000	6,500
497	Henry H. Edes tr.	21,000	1,000	14,000	7,000
	Cor. Berkeley.				
507, 515	Odd Fellows' Hall Asso.	236,000	11,837	106,500	129,500
517, 525	Andrew Andersson devs.	119,000	9,322	60,600	58,400
533	George A. Gardner	284,000	16,855	84,300	199,700
537	George A. Gardner	179,000	29,700	133,700	45,300
	Junc. Montgomery.				
557, 563	Guiseppe Cataldo *et al.*	34,000	2,240	22,400	11,600
565, 569	Louville V. Niles	82,000	3,900	29,000	53,000
	Cor. Union Park.				
571	Alfred Hemenway *et al.*	12,000	1,088	6,000	6,000
573	Alfred Hemenway	10,100	1,196	5,100	5,000
575	Samuel Porges	10,000	1,000	4,000	6,000
577	Katie Wolf	10,000	1,004	4,000	6,000
579	Minnie Rosenfield	8,000	1,217	4,600	3,400
581	Caroline A. Benton hrs.	9,500	1,375	5,500	4,000
583	Ellen A. Turpin	9,600	1,400	5,600	4,000
585	Mary C. Hoyt	10,000	1,390	5,600	4,400
587	Gardner Murphy dev.	10,000	1,400	5,600	4,400
589	Louville V. Niles	11,000	1,605	6,000	5,000
591	Charles M. Whitney	14,300	1,683	6,300	8,000
593	Arabelle H. McClure	18,600	1,760	6,600	12,000
595	Frank B. Roeth *et al.*	11,400	1,600	6,400	5,000
597	Minnie E. Kee	11,400	1,600	6,400	5,000
599	Elizabeth G. Brady	11,400	1,600	6,400	5,000
601	H. W. Baxter, Jr., *et al.* trs.	11,400	1,600	6,400	5,000
603	Henry W. Hart tr.	11,700	1,680	6,700	5,000
605	Edward L. Bartlett	11,700	1,680	6,700	5,000
607	Edward L. Bartlett	24,600	1,768	10,600	14,000
	Cor. Dartmouth.				

J. SUMNER DRAPER
MARK TEMPLE DOWLING
Will Purchase Down Town and Back Bay Real Estate

TRINITY PLACE.

No.	Owner	Total	Sq. Ft.	Land	Building
24	Mass. Inst. of Tech.	$203,000	19,240	$125,000	$78,000
28, 30	Mass. Inst. of Tech.	242,300	24,885	149,300	93,000
	Junc. Stanhope.				
	B. & A. R. R. Co.	239,000	34,279	188,500	50,500

TRURO STREET.

12	Cornelius Buckley	10,200	1,843	3,200	7,000
14	Cornelius Buckley	5,100	1,235	1,900	3,200
16	Ella E. Fisher	5,100	1,235	1,900	3,200
18	George W. Whittier	5,300	1,430	2,100	3,200
20	Chas. D. Turnbull *et al.* trs.	5,300	1,430	2,100	3,200

WALN STREET.

Lot 17	John F. Moore *et al.*	4,400	2,952	4,400	
	Benjamin D. Hyde	4,200	2,828	4,200	
	R. J. Edwards *et al.* trs.	4,500	4,006	4,500	
	Elizabeth T. Ingraham	5,600	3,721	5,600	

WARREN AVENUE.

11, 13	Walter E. C. Smith *et al.* trs.	10,400	1,612	4,400	6,000
15	Walter E. C. Smith *et al.* trs.	26,800	3,200	8,800	18,000
23	Walter E. C. Smith *et al.* trs.	12,400	1,600	4,400	8,000
25	John I. Lane *et al.* trs.	7,100	1,152	3,100	4,000
27	Delima Cote	7,100	1,152	3,100	4,000
29	Delima Cote	7,100	1,152	3,100	4,000
31	Naomi Ferry	7,600	1,152	3,100	4,500
33	Harriet S. Ferry	7,000	1,152	3,100	3,900
35	John M. Doherty tr.	7,000	1,152	3,100	3,900
37	Lucie C. Reynolds	7,000	1,152	3,100	3,900
39	Joseph F. Reynolds	7,000	1,152	3,100	3,900
41	Frederick W. Miles	7,000	1,152	3,100	3,900
43	Neil McNeil	7,000	1,152	3,100	3,900
45	Michael J. McLaughlin	7,000	1,152	3,100	3,900
47	Mary F. McLaughlin	7,000	1,152	3,100	3,900
49	Margaret A. Brigham	7,000	1,152	3,100	3,900
51	Addie C. Rowell	7,000	1,152	3,100	3,900
53	Michael J. McLaughlin	7,000	1,152	3,100	3,900
55	Margaret M. Fadden	7,000	1,152	3,100	3,900
57	Harriet B. Cooke	7,000	1,152	3,100	3,900
59	Charles H. Brigham tr.	7,500	1,152	3,400	4,100
61, 63	William Timlin devs.	14,000	1,536	6,100	7,900
	Cor. Clarendon.				

No.	Owner	Total	Sq. Ft.	Land	Building
73	Annie Pfaff	$ 6,600	1,126	$ 3,100	$ 3,500
75	Thomas Reilly	6,500	1,100	3,000	3,500
77	James H. Crocker tr.	6,500	1,100	3,000	3,500
79	Jane Macmillan	6,500	1,100	3,000	3,500
81	George H. Cate	6,500	1,100	3,000	3,500
83	Martin Wax	6,500	1,100	3,000	3,500
85	Angelina Etu	6,500	1,100	3,000	3,500
87	Samuel Goldsmith	6,500	1,100	3,000	3,500
89	Caroline J. Rendall	6,500	1,100	3,000	3,500
91	Julia E. Shaw	6,500	1,100	3,000	3,500
93	Claribel Hackett	6,500	1,100	3,000	3,500
95	Annie A. Brady	6,500	1,100	3,000	3,500
97	Frank H. Dixon	6,500	1,100	3,000	3,500
99	Florence M. Newhall	6,500	1,100	3,000	3,500
101	Rose Carro	6,500	1,100	3,000	3,500
103	Roswell S. Douglass	6,500	1,100	3,000	3,500
105	Catherine A. Flanagan hrs.	6,500	1,100	3,000	3,500
107	Edith L. Phelan	6,500	1,100	3,000	3,500
109	Henry C. O'Brien *et al.* trs.	6,500	1,100	3,000	3,500
111	Edward W. E. Thompson	6,500	1,100	3,000	3,500
113	Darwin E. Ware hrs.	6,500	1,100	3,000	3,500
115	Margaret Shaw	6,500	1,100	3,000	3,500
117	Susan A. Wood	6,500	1,083	3,000	3,500
119	Susan A. Wood	6,500	1,083	3,000	3,500
121	Susan A. Wood	6,500	1,100	3,000	3,500
123	Sarah S. Taylor	6,500	1,083	3,000	3,500
125	Joseph L. Lafever	6,800	1,100	3,300	3,500
127	Theodore E. Clark **Cor. Dartmouth**	14,000	1,083	5,400	8,600
129	Horace G. Allen *et al.* trs.	13,000	1,650	8,200	4,800
131	M. Harvey Nutter	8,000	1,350	4,400	3,600
133	Nellie T. Wren	7,500	1,350	3,700	3,800
135	George B. Kennedy *et al.*	7,500	1,350	3,700	3,800
137	George B. Kennedy *et al.*	7,500	1,350	3,700	3,800
139	Abbie M. Wedger	7,500	1,350	3,700	3,800
141	F. Delano Putnam	7,500	1,350	3,700	3,800
143	Albert E. Dean	7,500	1,350	3,700	3,800
145	Alphonso A. Dority tr.	7,500	1,350	3,700	3,800
147	Annie McIsaac	7,500	1,350	3,700	3,800
149	Jennie McFarland	8,100	1,556	4,300	3,800
151	Edwin S. Martin tr.	8,100	1,556	4,300	3,800
153	Josephine C. Herrick	8,100	1,556	4,300	3,800
155	Elmer E. McFarland	8,100	1,556	4,300	3,800
157	Martin H. Stearns	8,100	1,556	4,300	3,800
159	James M. Hunnewell	8,100	1,556	4,300	3,800
161	Frederick McGrath **Cor. West Canton.**	8,500	1,660	4,300	4,200

J. SUMNER DRAPER
MARK TEMPLE DOWLING
16 STATE STREET

No.	Owner	Total	Sq. Ft.	Land	Building
163	Peter McBreen	$12,000	1,660	$ 6,200	$ 5,800
167	Margaret Tyner	8,000	1,260	3,200	4,800
169	Joseph G. Colcord	8,000	1,260	3,200	4,800
171	Eliza E. Dyer	8,000	1,260	3,200	4,800
173	Adelia F. Shackley	8,000	1,260	3,200	4,800
175	Francis H. Blackwell	8,000	1,260	3,200	4,800
177	Louis A. Greyer	8,000	1,260	3,200	4,800
179	Sarah E. Harris	8,000	1,260	3,200	4,800
181	Mary E. Bigelow	8,000	1,260	3,200	4,800
183	Chas. L. Richardson *et al.*	8,000	1,260	3,200	4,800
185	Minnie E. Jackson	8,000	1,260	3,200	4,800
187	Annie E. C. Lawton	8,300	1,400	3,500	4,800
189	George E. Lothrop	8,200	1,350	3,400	4,800
191	Mary Nee	8,500	1,470	3,700	4,800
193	Old Colony Trust Co. tr.	8,300	1,417	3,500	4,800
195	Joseph F. Reynolds	8,200	1,376	3,400	4,800
197	Katherine P. Hewins	7,900	1,250	3,100	4,800
207	George W. Pope hrs.	24,000	1,700	12,300	11,700
	Cor. Columbus Square.				
8	Andrew Andersson devs.	10,000	1,275	5,100	4,900
Lot 135	Andrew Andersson devs.	4,900	1,408	4,900	
Lot 136	Andrew Andersson devs.	5,400	1,542	5,400	
Lot 137	Andrew Andersson devs.	5,200	1,600	5,200	
Pt. Lot 138	Andrew Andersson devs.	6,500	2,015	6,500	
Lot 147	Mary T. Nolan	8,100	2,500	8,100	
Lot 148	Mary T. Nolan	8,100	2,500	8,100	
Lot 149	Mary T. Nolan	8,100	2,500	8,100	
Lot 150	Mary T. Nolan	8,800	2,500	8,800	
72	City of Boston	62,500	7,500	22,500	40,000

WEST CANTON STREET.

183	Anna F. Prescott	7,800	1,192	3,300	4,500
185	Peter Barsuglia	7,800	1,330	3,600	4,200
187	Jules B. Vignaux	7,800	1,335	3,600	4,200
189	Norton E. Hollis	7,800	1,335	3,600	4,200
191	Thomas F. Welch	7,600	1,335	3,600	4,000
193	James M. Fairfield	8,500	1,335	4,300	4,200
195	James M. Fairfield	9,000	1,330	4,700	4,300
197	Fred H. Cochrane	14,900	1,406	8,400	6,500
	Cor. Appleton.				
207	Samuel J. Fry	7,500	2,112	4,000	3,500
209	Alice M. Derby	7,500	2,112	4,000	3,500
211	Hannah I. Tarplin	7,200	1,995	3,700	3,500

THE NEW ENGLAND TRUST CO.
No. 135 Devonshire Street
BOSTON, MASS.

The new building is occupied exclusively by the company, and affords every convenience.

No.	Owner	Total	Sq. Ft.	Land	Building
213	Delia De Long	$ 7,200	1,995	$ 3,700	$ 3,500
215	Catherine Reilly	7,200	1,995	3,700	3,500
217	Florence T. Leatherbee	7,200	1,995	3,700	3,500
219	Royal Jones	7,200	1,995	3,700	3,500
221	John O'Neill	7,200	1,995	3,700	3,500
223	Hannah I. Tarplin	7,000	1,890	3,500	3,500
225	Cornelius N. Garland	7,000	1,890	3,500	3,500
227	Philip J. Allston	7,000	1,890	3,500	3,500
229	Julius Littauer	7,000	1,890	3,500	3,500
231	Jacob Tarplin	7,100	1,906	3,600	3,500
233	Augusta Abrams	7,100	1,906	3,600	3,500
235	Augusta Abrams	7,100	1,906	3,600	3,500
237	Frederick J. Wood	6,500	1,870	3,000	3,500
239	John J. Lennon	6,000	1,890	2,800	3,200
241	Mary F. Stoddard	6,000	1,870	2,800	3,200
243	Emily D. Hall hrs.	6,000	1,870	2,800	3,200
245	Bertha Ruther	6,500	1,870	3,300	3,200
	Cor. Carleton.				
184	Maxime J. Hardy	11,000	1,464	5,100	5,900
188	George M. Brown	7,600	1,440	3,600	4,000
190	Frank W. Boles tr.	7,600	1,440	3,600	4,000
192	Horace P. Williams	7,600	1,440	3,600	4,000
194	Maud A. Shears	7,600	1,433	3,600	4,000
196	Alicia M. Baldwin	7,200	1,280	3,200	4,000
208	Annie M. E. Hallahan	7,600	2,205	4,400	3,200
210	Elizabeth M. Wooley dev.	7,400	2,205	3,900	3,500
212	James E. Kelley tr.	7,900	2 205	3,900	4,000
214	Angus Macdonald	7,000	2,205	3,900	3,100
216	George R. Jones	7,000	2,205	3,900	3,100
218	Arthur J. Bennett	7,000	2,205	3,900	3,100
220	Jas. B. McAloon *et al.*	7,000	2,205	3,900	3,100
222	Patrick Finn	7,000	2,205	3,900	3,100
224	John O'Neil	7,000	2,205	3,900	3,100
226	Emerson W. Church	7,000	2,205	3,900	3,100
228	The Unity Social Club	7,000	2,205	3,900	3,100
230	Charles W. Williams	7,000	2,205	3,900	3,100
232	Hannah I. Tarplin	7,000	2,205	3,900	3,100
234	Orville R. Cooper *et al.*	6,700	2,100	3,700	3,000
236	Catherine M. Lavin	6,600	1,890	3,100	3,500
238	Annie Tishler	6,600	1,890	3,100	3,500
240	Jacob Tarplin	6,600	2,058	3,600	3,000
	WESTLAND AVENUE.				
45	James Bowen hrs.	38,000	4,356	13,000	25,000
57	James H. Pickering	20,000	2,139	6,400	13,600

J. SUMNER DRAPER
MARK TEMPLE DOWLING
Will Purchase Down Town and Back Bay Real Estate

No.	Owner	Total	Sq. Ft.	Land	Building
59	Joseph A. Gahm	$ 53,000	4,413	$13,000	$40,000
65	Ella M. Cobb	42,000	4,368	13,000	29,000
71	Jeanette Louis *et al.* trs.	42,000	4,368	13,000	29,000
73	Henry N. Richards	20,000	2,184	6,500	13,500
75	Henry N. Richards	20,000	2,184	6,500	13,500
77	Maria F. Ranney	20,000	2,184	6,500	13,500
79	William Carrick	20,000	2,184	6,500	13,500
81	Georgianna E. Golding	20,500	2,275	6,800	13,700
83	Carleton A. Perry	20,500	2,274	6,800	13,700
85	Caroline L. Tombs tr.	20,500	2,290	6,900	13,600

Cor. St. Stephens.

2, 6	Robt. H. Gardiner *et al.* trs.	116,000	10,286	51,000	65,000
8	Edward P. Faunce	17,500	2,640	7,900	9,600
10	Edward P. Faunce	17,500	2,640	7,900	9,600
12	Lenox H. Lindsay	18,500	2.640	7,900	10,600
14	Old Colony Trust Co. tr.	18,500	2,640	7,900	10,600
20	H. L. Nason *et al.* trs.	78,800	7,920	23,800	55,000
24	Pauline Coleman *et al.*	50,800	5,280	15,800	35,000
28	Pauline Coleman *et al.*	50,800	5,280	15,800	35,000
32	Esther Conant	44,500	5,280	15,800	28,700
38	Edna G. Wadsworth	83,800	7,920	23,800	60,000
46	Goldie Gilbert *et al.*	73,800	7,920	23,800	50,000
50, 52	Matthew H. Cushing	89,800	8,283	24,800	65,000
56	Edwin Willcock *et al.* trs.	80,500	6,902	20,500	60,000
60	Edwin Willcock *et al.* trs.	80,500	6,869	20,500	60,000
64	Arthur Perrin	23,000	2,760	8,300	14,700
66	Leslie P. Snow	23,000	2,760	8,300	14,700
68	George D. Burrage *et al.* trs.	23,000	2,760	8,300	14,700
70	George D. Burrage *et al.* trs.	23,000	2,760	8,300	14,700
72, 74	Harriet Fellner devs.	50,500	5,635	16,900	33,600
76, 78	Sebastian B. Schlesinger	57,000	5,750	17,300	39,700
90	Emma M. Partridge	22,500	3,465	13,900	8,600

Cor. Hemenway.

WEST NEWTON STREET,

193	Isabel Dunbar	9,200	2,100	4,700	4,500
195	Louise E. Eberhard	8,700	2,100	4,200	4,500
197	Abraham Isaacs	9,500	2,100	4,200	5,300
199	Helen P. Farley	9,000	2,100	4,200	4,800
201	Neil McNeil	8,700	2,100	4,200	4,500
203	Esther W. Barrett	8,700	2,100	4,200	4,500
205	Annie T. Bagley	8,700	2,100	4,200	4,500
207	John A. Missel	9,000	2,100	4,200	4,800

No.	Owner	Total	Sq. Ft.	Land	Building
209	Augusta Obst	$ 8,700	2,100	$4,200	$ 4,500
211	William Eberhard	9,200	2,100	4,200	5,000
213	Susan V. Wheeler	8,700	2,100	4,200	4,500
215	Rebecca Levi	8,700	2,100	4,200	4,500
217	Augusta Nelson	6,000	1,006	2,500	3,500
219	Harris Ginsberg	6,000	1,006	2,500	3,500
221	Mary B. Marshall	6,000	1,006	2,500	3,500
223	Mary F. Hodges	6,200	990	2,700	3,500
	Cor. Carleton.				
231	Ardell A. Berry	10,000	2,477	5,000	5,000
233	Maxime J. Hardy	11,000	2,437	4,900	6,100
235	Mary I. Johnson	11,000	2,433	4,900	6,100
237	Josephine J. Sawyer	12,000	2,428	4,900	7,100
239	Elizabeth L. McCandlish	12,000	2,424	4,800	7,200
241	Grace M. Little	12,000	2,420	4,800	7,200
243	Eva Winslow	12,000	2,415	4,800	7,200
245	Eva Winslow	12,000	2,411	4,800	7,200
247	Josephine A. Rice *et al.*	11,500	2,132	4,200	7,300
249	Thomas Reilly	11,000	1,850	3,700	7,300
251	George T. Cruft	11,000	1,846	3,700	7,300
	Cor. St. Botolph.				
257	Dwight T. Willis	13,500	1,818	5,500	8,000
259	Ellen L. Philbrick	14,500	1,813	5,500	9,000
261	Flora E. Potter	13,800	1,851	5,500	8,300
230	Frances E. Gardner	8,500	1,773	3.100	5,400
232	Tena Bolton	10,500	1,735	3,500	7,000
234	Old Colony Trust Co. tr.	11,000	1,735	4,300	6,700
236	Amanda A. Bacon	11,000	1,735	4,300	6,700
238	Michael P. Murphy	11,000	1,735	4,300	6,700
240	Mary M. Henton	11,000	1,735	4,300	6,700
242	Mary M. Henton	11,000	1,735	4,300	6,700
244	Charles H. Battles	11,000	1,735	4,300	6,700
246	Rachael Cook	11,500	1,773	4,400	7,100
248	Geo. T. Cruft	18,000	2,929	8,800	9,200
	Cor. St. Botolph.				
254	Maxime J. Hardy	13,500	1,932	5,300	8,200
256	Maxime J. Hardy	13,000	1,928	5,300	7,700
258	Prescott Chamberlain	15,000	2,083	6,200	8,800
268	Arthur P. Pearce	11,500	1,290	3,900	7,600
270	Arthur P. Pearce	11,500	1,300	3,900	7,600

WHIPPLE STREET.

	The Pureoxia Co.	13,000	1,975	3,000	10,000
	The Pureoxia Co.	25,200	5,512	8,200	17,000

J. SUMNER DRAPER
MARK TEMPLE DOWLING
16 STATE STREET

WINCHESTER STREET.

No.	Owner	Total	Sq. Ft.	Land	Building
9, 11	Emily A. Badlam *et al.*	$17,500	2,136	$ 8,500	$ 9,000
17	Patrick Griffin hrs.	4,400	655	2,600	1,800
19	Elizabeth Kenny *et al.*	15,200	1,232	7,400	7,800
	Cor. Church.				
31	Anna M. Eames	5,000	595	2,400	2,600
33	Thomas A. Myers	4,500	623	2,200	2,300
35	Leah A. Myers	3,600	545	1,900	1,700
37	John L. Lockhead *et al.*	4,400	554	1,900	2,500
39	Stephen Smith hrs.	4,600	744	2,600	2,000
41	John L. Lockhead *et al.*	4,500	576	2,000	2,500
43	Agnes Wallace	4,000	585	2,000	2,000
45	Jacob Thaxter hrs.	4,100	601	2,100	2,000
47	Eleanor W. Daggett	5,600	612	2,100	3,500
49	Catherine A. M. Regan	4,400	628	2,200	2,200
51	Eugene K. Cofran	4,300	644	2,300	2,000
53	Abby J. Hawthorne *et al.*	4,600	651	2,600	2,000
55	Abby J. Hawthorne *et al.*	6,200	761	4,200	2,000
	Cor. Ferdinand.				
10	North End Savings Bank	6,600	1,170	3,500	3,100
12	William C. Whaley	5,600	1,142	3,400	2,200
14	George S. Young	5,500	1,007	3,000	2,500
16	Joseph Moscogni *et al.*	6,900	976	2,900	4,000
18	Job E. Gaskin	9,000	1,012	3,500	5,500
20	Elizabeth Kenny *et al.*	7,600	1,270	4,200	3,400
	Cor. South Cedar Place.				
22	Mary E. Mears *et al.*	6,500	1,393	4,200	2,300
22	Cornelius O'Leary hrs.	7,500	1,454	4,400	3,100
26, 28	Cornelius O'Leary hrs.	7,100	1,524	4,600	2,500
30, 32	Lucella S. Revere *et al.*	10,300	1,642	7,400	2,900
34, 36	John M. Ward	3,900	365	2,600	1,300
	Cor. Church.				
36½, 44	George A. Dill	59,900	6,621	19,900	40,000
	Cor. Edgerly Place.				
	Hellenic Assoc.	28,400	3,604	14,400	14,00

YARMOUTH STREET.

1	Home for Aged Men	7,100	1,820	4,100	3,000
3	Home for Aged Men	6,600	1,820	3,600	3,000
5	Nellie T. Healy	8,100	2,310	4,600	3,500

No.	Owner	Total	Sq. Ft.	Land	Building
7	Richard J. Lane	$ 7,900	2,205	$ 4,400	$ 3,500
9	Hattie J. Ham	7,900	2,205	4,400	3,500
11	John White hrs.	7,900	2,205	4,400	3,500
13	Hannah I. Tarplin	7,900	2,205	4,400	3,500
17	Marion E. Pike	47,000	6,676	16,700	30,300
21	Reuben S. Wyner	28,600	2,640	6,600	22,000
	Cor. Truro.				
25	Henrietta Page	6,800	1,280	3,500	3,300
27	Sarah W. Clark	5,500	1,231	2,500	3,000
29	Janet M. Williams	6,700	1,231	3,400	3,300
	Cor. Harwich.				
31	Michael Broderick hrs.	5,800	1,002	2,800	3,000
33	Thomas Murphy	5,500	1,002	2,500	3,000
2	James C. Haynes	7,800	2,100	4,700	3,100
4	Chas. W. McLellan	7,000	2,100	3,900	3,100
6	Henrietta Beal	7,300	2,310	4,300	3,000
8	Mary A. Healy	7,300	2,310	4,300	3,000
10	Laban Pratt	7,300	2,310	4,300	3,000
12	Margaret E. Curtin	6,900	2,205	4,100	2,800
14	Albert N. Moore	7,100	2,205	4,100	3,000
16	Minnie B. Keith	7,100	2,205	4,100	3,000
18	Edward Perkins	7,100	2,205	4,100	3,000
20	Delia Mahoney	7,300	2,310	4,300	3,000
22	Frank D. Davis *et al.*	6,700	2,100	3,900	2,800
24	Abigail McLeod	7,200	2,100	3,900	3,300
26	Pauline Reinstein	6,700	2,100	3,900	2,800
28	Abram Sulzburyhrs.	6,700	2,100	3,900	2,800
30	Neil McNeil	6,500	1,995	3,800	2,700
32	Jacob Tarplin	6,500	1,995	3,800	2,700
34	George R. Swasey hrs.	6,500	1,995	3,800	2,700
36	Bertha Ruther	6,400	1,954	3,400	3,000

J. SUMNER DRAPER
MARK TEMPLE DOWLING
Will Purchase Down Town and Back Bay Real Estate

WARD 11.

Beginning at the intersection of the centre of Charles river and St. Mary's street extended; thence through the centre of Charles river to the West Boston bridge; thence through the centre of West Boston bridge and Cambridge street to Joy street; thence through the centre of Joy street to Beacon street; thence through the centre of Beacon street to Charles street; thence through the centre of Charles street to Park square; thence across Park square to Providence street; thence through the centre of Providence street to Berkeley street; thence through the centre of Berkeley street to St. James avenue; thence through the centre of St. James avenue to Copley square; thence across Copley square to Blagden street; thence through the centre of Blagden street to Exeter street; thence through the centre of Exeter street to Boylston street and Boylston road to Muddy river; thence through the centre of Muddy river to extension of St. Mary's street; thence through centre of the extension of St. Mary's street and St. Mary's street and St. Mary's street extended to the point of beginning.

WILLIAM C. CODMAN GERALD G. E. STREET

CODMAN & STREET

Members Boston Real Estate Exchange

Real Estate, Mortgages and Insurance

CARE AND MANAGEMENT OF ESTATES

Telephone Main { 3210 / 3211 15 STATE STREET, BOSTON, MASS.

BENJAMIN P. ELLIS

MEMBER BOSTON REAL ESTATE EXCHANGE

REAL ESTATE

BOSTON and CAMBRIDGE

78 DEVONSHIRE ST.

HENRY MARTYN CLARKE

Member Real Estate Exchange

REAL ESTATE, MORTGAGES AND INSURANCE

CARE AND MANAGEMENT OF ESTATES

50 State Street - - - Boston, Mass.

Telephone, Main 2549

CHARLES E. LOUD, *Commonwealth Ave.*
Real Estate, Mortgages, Insurance
75 STATE STREET

WARD 11.

ABERDEEN STREET.

No.	Owner	Total	Sq. Ft.	Land	Building
Lot 16	Charles Jenkins	$ 3,100	2,270	$ 3,100	
Lot 17	Charles Jenkins	2,300	1,820	2,300	
Lot 18	Charles Jenkins	2,300	1,820	2,300	
Lot 19	Charles Jenkins	2,200	1,820	2,200	
Lot 20	Charles Jenkins	2,200	1,820	2,200	
28	Lucy M. Durkee *et al.*	37,000	11,464	11,500	$25,500
7	Celia Edlestein	12,700	2,236	3,400	9,300
9	John B. Pierce	12,400	2,319	3,100	9,300
11	John B. Pierce	13,000	2,775	3,700	9,300
15	David M. Little *et al.* trs.	13,000	2,793	3,700	9,300
17	David M. Little *et al.* trs.	12,500	2,463	3,300	9,200
19	Samuel Smeed *et al.*	12,500	2,463	3,300	9,200
21	Carolyn P. Ream	12,500	2,474	3,500	9,200
23	Fred W. Marshall	12,500	2,472	3,300	9,200
25	Ida D. Lewis	12,000	2,256	2,800	9,200
27	Ida D. Lewis	13,000	3,515	4,000	9,000

ACORN STREET.

1	Grace W. Minns	6,000	822	2,900	3,100
2	Elizabeth Child	6,000	822	2,900	3,100
3	Percival Lowell	6,000	822	2,900	3,100
4	John Nash	4,500	832	2,900	1,600
5	Olivia S. Ward *et al.*	7,500	822	2,900	4,600
6	Edna H. Howe	6,500	832	2,900	3,600
7	John T. Bowen	3,500	510	1,800	1,700
8	Theodore B. Jones	3,800	510	1,800	2,000

ANDERSON STREET.

7	Rosie Finklestein	18,000	1,636	5,700	12,300
9	Max Levy *et al.*	17,000	1,595	5,600	11,400
11	Joshua Bennett hrs.	4,500	1,032	3,100	1,400
13	Anna M. Cartolano	6,500	1,000	3,000	3,500
27	Joseph Cupinsky *et al.*	13,500	1,276	5,100	8,400
29	Betsey Steinberg	9,000	1,254	3,800	5,200
31	Hyman Steinberg	9,000	1,280	3,800	5,200
33	Isaac Weiner	13,500	1,755	5,300	8,200

ALEX S. PORTER Real Estate
60 STATE STREET, Rooms 708-709 Mortgage Broker

A. B. SEE ELECTRIC ELEVATORS

Minot Bldg., 111 Devonshire St., Boston

No.	Owner	Total	Sq. Ft.	Land	Building
35	Solomon Levitt	$20,500	4,070	$ 9,200	$11,300
39	Samuel Labinski	9,700	1,646	4,100	5,600
41	Rosa Shapiro	7,800	1,000	3,300	4,500
	Cor. Champney Place.				
43, 43A	Samuel I. Adelson	8,500	1,000	3,500	5,000
	Cor. Revere.				
51	Harry Honigbaum	11,000	1,129	4,500	6,500
53A	Fannie Goodman	15,000	1,331	6,700	8,300
	Cor. Myrtle.				
55, 57	Edwin E. Davis	10,500	1,012	4,800	5,700
59, 61	Stephen H. Williams	6,800	1,090	3,800	3,000
	City of Boston	43,000	5,877	23,800	19,200
	Cor. Pinckney.				
14, 16	Solomon J. Goldings *et al.*	21,700	4,291	9,700	12,000
18A,20A	Solomon J. Goldings *et al.*	21,500	4,068	10,200	11,300
28	Abraham Kantor *et al.*	24,000	2,159	8,500	15,500
30	Fred Pasqua *et al.*	6,200	868	2,800	3,400
32	Karl Goldberg *et al.*	9,000	1,000	3,300	5,700
34	Mary Alperin	17,500	2,058	6,100	11,400
36	Mary Alperin	17,500	2,041	6,100	11,400
40	Abraham P. Levin	15,500	1,778	4,900	10,600
42	Max Berenson	8,300	876	2,800	5,500
	Cor. Myrtle.				
58	Francis B. Winter hrs.	7,000	1,134	5,400	1,600

ARLINGTON STREET.

	Cor. Beacon.				
1	Horace W. Baxter, Jr., *et al.* trs.	70,000	4,420	50,800	19,200
2	Dudley S. Pickman *et al.*	45,500	2,550	24,200	21,300
3	Annie M. Knight	50,000	2,550	26,800	23,200
4	Wm. W. Vaughan *et al.* trs.	49,000	2,600	26,000	23,000
5	Harriet A. Porter	32,000	1,900	17,100	14,900
6	Mary E. Goldsmith *et al.* trs.	33,000	1,900	17,100	15,900
7	Charles C. Walker	100,000	4,800	57,600	42,400
	Cor. Marlborough.				
8	Francis C. Welch *et al.* trs.	77,000	5,170	56,900	20,100
9	Jas. W. Austin hrs.	39,000	2,200	20,900	18,100
10	Laura W. Miner	39,000	2,200	20,900	18,100
11	Annie W. Morrill *et al.* trs.	50,000	2,625	27,600	22,400
12	Sarah C. Sears	250,000	8,901	160,200	89,800
	Cor. Commonwealth Avenue.				
13	J. R. Whipple Co.	57,500	2,800	42,000	15,500
14	J. R. Whipple Co.	68,000	3,237	48,600	19,400
15	J. R. Whipple Co.	104,000	5,200	88,400	15,600
16	Mass. New Church Union	114,000	4,784	86,100	27,900
17	Albert Forbes Conant hrs.	49,000	1,995	31,900	17,100

HENRY W. SAVAGE, Inc.

Boston and Brookline Real Estate

T. DENNIE BOARDMAN
REGINALD BOARDMAN
RICHARD deB. BOARDMAN
REAL ESTATE AND MORTGAGES
CARE AND MANAGEMENT OF ESTATES
MAIN 1792
MAIN 1800
AMES BUILDING, BOSTON

No.	Owner	Total	Sq. Ft.	Land	Building
18	Moses Williams *et al.* trs.	$ 54,000	2,385	$ 40,500	$13,500
19	Francis W. Fabyan	90,000	2,444	58,700	31,300
	Proprs. Arlington St. Ch.	780,000	18,032	721,300	58,700
	Cor. Boylston.				

ARUNDEL STREET.

	Cor. Mountfort.				
12	Harlow H. Rogers T. T.	5,800	822	1,800	4,000

ASH PLACE.

2	Frank E. Buxton tr.	3,400	700	1,600	1,800
3	Frank E. Buxton tr.	5,400	850	1,900	3,500

AUBURN COURT.

5, 6, 7	Hannah Greenhood	4,300	1,224	2,100	2,200
9	Hannah Greenhood	2,000	860	1,100	900
10,11,12	Hannah Greenhood	5,100	1,549	2,700	2,400

AUDUBON ROAD.

	Cor. Boylston.				
	Albert W. Nickerson hrs.	37,600	13,664	37,600	
	Clara G. Brooks	59,100	18,187	59,100	
	Junc. Peterborough.				
Lot 1	Robt. T. Paine *et al.*	13,000	5,234	13,000	
Lot 2	Robt. T. Paine *et al.*	6,600	3,325	6,600	
Lot 3	Robt. T. Paine *et al.*	6,600	3,325	6,600	
Lot 4	Robt. T. Paine *et al.*	6,600	3,325	6,600	
Lot 5	Robt. T. Paine *et al.*	6,600	3,325	6,600	
Lot 6	Robt. T. Paine *et al.*	6,400	3,192	6,400	
Lot 7	Robt. T. Paine	6,400	3,192	6,400	
Pt. Lot 8	Robt. T. Paine	3,500	1,742	3,500	
Pt. Lot 8	Robt. T. Paine	2,900	1,450	2,900	
Pt. Lot 9	Robt. T. Paine	2,400	1,210	2,400	
Pt. Lot 9	Marie L. Paine	3,700	1,875	3,700	
	Cor. Queensberry.				
	Thomas M. Smith	33,000	5,320	15,600	17,400
Lot 11	Moses Williams *et al.* trs.	14,200	6,299	14,200	
Lot 12	Chas. A. Campbell	5,800	3,338	5,800	
Lot 13	Horace B. Shepard *et al.*	5,800	3,338	5,800	
Lot 14	Horace B. Shepard *et al.*	5,800	3,338	5,800	
Lot 15	Robt. T. Paine *et al.*	5,800	3,338	5,800	
Lot 16	Robt. T. Paine *et al.*	5,800	3,338	5,800	
Lot 17	Robt. T. Paine *et al.*	5,000	2,874	5,000	
	George F. Shepley hrs. *et al.*	7,200	4,140	7,200	

J. SUMNER DRAPER
MARK TEMPLE DOWLING
16 STATE STREET

No.	Owner	Total	Sq. Ft.	Land	Building
	George F. Shepley hrs. *et al.*	$ 7,200	4,140	$ 7,200	
	George F. Shepley hrs. *et al.*	7,200	4,138	7,200	
	Charles H. Cole	13,000	7,435	13,000	
	Dudley L. Pickman	14,500	7,239	14,500	
	Frederick Amory	17,100	8,557	17,100	
	Harcourt Amory	21,400	9,531	21,400	
	Ellen S. Dixey *et al.*	100	760	100	
	Cor. Jersey.				
	Thomas Aspinwall *et al.* trs.	100	24	100	
107	Chas. G. Weld hrs.	42,000	3,695	9,200	$32,800
	Dudley L. Pickman	19,800	13,242	19,800	
	Chas. A. Campbell	28,200	20,837	28,200	
	North Side.				
	Hartley Averill *et al.* trs.	51,300	38,000	51,300	
	Annie M. Riley	18,700	13,336	18,700	
	Charles G. Smith tr. *et al.*	51,300	54,154	51,300	
	N. E. Side.				
	Horace B. Shepard *et al.* trs.	21,000	15,546	21,000	
	F. Gordon Dexter hrs. *et al.*	72,000	50,162	72,700	
	Cor. Queensberry.				
	Joseph Weeks	31,300	31,268	31,300	
Pt. Lt. 6	Eugene N. Foss	74,100	78,008	74,100	
Pt. Lots 4 & 8	Eugene N. Foss	44,000	125,601	44,000	
Lot 1	Clamina H. Drake T. T.	2,500	2,492	2,500	
Pt. Lt. 2	Clamina H. Drake T. T.	3,000	2,434	3,000	
Pt. Lt. 2	Bertha Arseno	1,300	1,066	1,300	
Lot 3	Bertha Arseno	5,400	3,595	5,400	
Lot 4	Bertha Arseno	5,400	3,595	5,400	
455	Harriet C. Hale	17,200	3,595	7,200	10,000
457	Harriet C. Hale	17,200	3,595	7,200	10,000
459	Harriet C. Hale	17,200	3,595	7,200	10,000
461	Harriet C. Hale	16,700	3,000	6,700	10,000
463	Samuel H. Borofsky	50,000	5,694	14,200	35,800
465	Martha G. Cate	64,000	4,917	13,500	50,500
499	Arthur U. Hersey	23,000	4,095	8,000	15,000
503	Arthur U. Hersey	25,000	4,411	10,000	15,000
	Cor. Ivy.				
509	Emma L. Coleman	85,000	7,216	14,400	70,600
515	Myron A. Nichols	17,000	3,154	4,700	12,300
519	Harlow H. Rogers T. T.	21,000	3,854	6,700	14,300

	Cor. Medfield.				
456	Chas. F. Stacey	14,500	2,461	6,800	7,700
458	Frank Ferdinand	13,600	2,408	6,000	7,600
460	Charles P. Sylvester	13,600	2,405	6,000	7,600
462	Edward A. McLaughlin	13,600	2,418	6,000	7,600

HENRY W. SAVAGE, Inc.

Boston and Brookline Real Estate

No.	Owner	Total	Sq. Ft.	Land	Building
464	Abby B. Whittemore	$13,600	2,404	$ 6,000	$ 7,600
466	Mary C. Adams	13,700	2,404	6,000	7,700
468	Emma F. Bradley	14,500	2,403	6,600	7,900
500	Sarah H. Fraser	18,500	3,360	6,700	11,800
504	Sarah H. Fraser	23,000	4,405	8,800	14,200
	Cor. Ivy.				

BACK STREET.

88	George A. Gardner	7,300	1,692	5,500	1,800
89	Isabella S. Gardner	13,000	1,925	6,300	6,700
90	Hattie P. Anthony	20,000	2,596	9,100	10,900
92	Shepherd Brooks	8,300	1,259	4,100	4,200
93	Hettie S. Coolidge	10,500	1,848	6,000	4,500
95	Bryce J. Allan	10,000	1,986	6,400	3,600
	Henrietta M. Crosby	7,000	1,743	7,000	

BAY STATE ROAD.

	Cor. Charlesgate West.				
	Jeannie A. Lawson hrs.	36,200	4,826	36,200	
	George C. Brooks	40,000	3,731	20,500	19,500
9	Catherine E. Richardson	37,500	3,635	20,000	17,500
11	George F. D. Paine	36,500	3,548	18,600	17,900
13	Sarah E. Loring	36,000	3,469	18,200	17,800
15	John Alles	36,000	3,398	17,800	18,200
17	Susan K. Giddings	38,000	3,336	17,500	20,500
19	Thos. F. Leen	36,000	3,283	16,400	19,600
21	Helen G. Bailey *et al.*	33,000	3,238	16,200	16,800
23	Florence G. Ball	33,500	3,201	16,000	17,500
25	Francis E. Preston	33,500	3,173	15,900	17,600
27	John D. Long *et al.* trs.	32,500	3,153	15,800	16,700
29	George B. Wilbur	32,500	3,141	15,700	16,800
31	Charles B. Southard tr.	30,000	2,927	14,600	15,400
33	Estelle P. Clark	29,500	2,940	14,700	14,800
35	Georgianna B. Withington	30,000	3,105	15,500	14,500
37	John D. Long	30,500	3,105	15,500	15,000
39	Charles H. Fiske, Jr.	31,500	3,105	15,500	15,500
41	Genevieve W. Brewer	30,000	3,100	15,500	14,500
43	Percival Sayward	30,000	3,099	15,500	14,500
45	Geo. F. Brown *et al.* trs.	30,000	3,098	15,500	14,500
47	Bessie F. Tucker	30,000	3,098	15,500	14,500
	Cor. Raleigh.				
59	Richard S. Russell *et al.*	36,500	3,125	16,400	20,100
61	John E. Devlin	38,000	3,250	16,200	21,800
63	Helen L. Curtiss	33,000	3,250	16,200	16,800
65	John W. Wheelwright	32,000	2,750	13,700	18,300
67	Emily L. Osgood	26,000	2,750	13,700	12,300

J. SUMNER DRAPER
MARK TEMPLE DOWLING
Will Purchase Down Town and Back Bay Real Estate

McMORROW College Shoes For College Men
(Formerly with H. H. Tuttle Co.)
238 Washington Street, Boston (Opp. Young's Hotel.)

No.	Owner	Total	Sq. Ft.	Land	Building
69	Mary C. Johnson	$ 38,000	3,250	$16,200	$21,800
71	Jonathan Brown, Jr.	40,000	3,500	17,500	22,500
73	Jonathan Brown Jr. *et al.* trs.	40,000	3,500	17,500	22,500
75	Mary L. Bowditch	42,000	3,250	16,200	25,800
77	Ethel R. Thayer	57,000	4,000	20,000	37,000
79	Charles W. Hubbard	48,000	3,250	16,200	28,800
81	Elizabeth D. Joslin	33,000	2,590	12,900	20,100
83	Charles H. Tyler	45,000	3,250	16,200	28,800
	Emma G. Lane	20,600	4,125	20,600	
	J. Malcolm Forbes hrs.	46,900	9,375	46,900	
	J. Malcolm Forbes hrs.	18,700	3,750	18,700	
	J. Malcolm Forbes hrs.	18,700	3,750	18,700	
97	Mary L. Gaston	57,000	3,750	18,700	38,300
99	Eleanor Saltonstall	63,000	3,750	19,700	43,300
	J. Frank Howland	14,700	3,461	14,700	
111	Emmeline D. Lockwood	39,500	3,450	14,700	24,800
	John Lowell, Jr.	14,600	3,439	14,600	
115	Alice E. Sias	40,500	3,429	14,600	25,900
117	Frederick E. Snow	40,500	3,418	14,500	26,000
119	Everett W. Burdett	39,500	3,407	14,500	25,000
121	Alice M. Childs	70,000	5,090	21,600	48,400
125	Sophie Moen	66,000	5,069	21,500	44,500
127	Annie H. Farlow	46,500	3,365	14,300	32,200
	Mary H. Swain	15,400	3,612	15,400	
131	Edwin U. Curtis	37,000	3,214	13,700	23,300
133	Ellen G. Sturgis	33,000	3,204	13,600	19,400
135	James M. Prendergast	39,000	3,322	14,100	24,900
137	George N. Swallow	30,000	3,184	13,600	16,400
139	William A. Hayes	27,000	3,048	13,000	14,000
141	Reginald M. Johnson	34,000	3,039	12,900	21,100
143	Wm. Y. Peters	45,000	3,030	12,900	32,100
145	G. Gorham Peters	43,000	3,146	13,400	29,600
147	Hannah P. Weld	127,000	7,024	40,400	86,600
	Cor. Sherborn.				
153	Martha W. Cutter	40,000	3,156	18,900	21,100
155	Emor H. Harding	38,000	3,138	13,300	24,700
157	Mary E. Rotch	37,000	3,110	13,200	23,800
159	Cornelia H. Bancroft	24,500	2,629	11,200	13,300
161	Mollie R. Cole	24,000	2,610	11,100	12,900
163	Ellen A. Goodnow	24,000	2,588	11,000	13,000
165	Jennie D. Webster	24,000	2,567	10,900	13,100
167	Geo. Wheatland, Jr., *et al.* trs.	24,000	2,547	10,800	13,200
169	Edith L. Lewis	23,500	2,526	10,700	12,800
171	Wellington Wells	23,500	2,506	10,700	12,800
173	Mary E. Parker	23,500	2,485	10,500	12,800
175	Albert E. Pillsbury	23,500	2,465	10,400	13,100

HENRY W. SAVAGE, Inc.
Boston and Brookline Real Estate

T. DENNIE BOARDMAN
REGINALD BOARDMAN
RICHARD deB. BOARDMAN
REAL ESTATE AND MORTGAGES
CARE AND MANAGEMENT OF ESTATES
MAIN 1792
MAIN 1800
AMES BUILDING, BOSTON

No.	Owner	Total	Sq. Ft.	Land	Building
177	Robert M. Lawrence	$23,500	2,444	$10,400	$13,100
179	Evelyn W. Notte	23,500	2,424	10,400	13,100
181	Walter F. Watters	23,500	2,403	10,200	13,300
183	Ellen A. W. Morrill	23,500	2,471	10,500	13,000
185	George P. Hamlin	23,500	2,449	10,400	13,100
187	Elinor C. Hamlin (minor)	23,500	2,427	10,200	13,300
189	Arthur G. Stanwood hrs.	23,500	2,405	10,200	13,300
191	Agnes B. Means	35,000	3,104	12,400	22,600
193	Dora E. Vose	21,500	2,280	9,000	12,500
195	John C. Ashley *et al.* trs.	21,500	2,258	9,000	12,500
197	Wilhelmina S. Kennard	21,500	2,238	9,000	12,500
199	Mary S. Moore	21,500	2,219	9,000	12,500
201	Ruth A. Tuckerman	21,500	2,214	9,000	12,500
203	Lillior T. Nutting	21,500	2,199	9,000	12,500
205	Frances J. Robertson	21,500	2,174	9,000	12,500
207	Olive E. Pond	21,500	2,154	9,000	12,500
209	Richard W. Hale tr.	22,000	2,137	9,000	13,000
211	Robert Grant	22,000	2,112	9,000	13,000
	Roman Cath. Archbishop	11,100	2,601	11,100	
	Roman. Cath. Archbishop	28,000	2,568	10,900	17,100
	Roman Cath. Archbishop	44,000	2,718	16,300	27,700
	Cor. Granby.				
225	William Lindsey	91,000	6,267	36,000	55,000
231	John E. Reagen	22,000	1,186	4,700	17,300
233	Cornelia P. Upham	27,000	1,382	5,500	21,500
	Benj. C. Tower	6,000	1,416	6,000	
	Junc. 20-Foot Street.				
52	Frederick E. Johnston	25,000	2,059	8,200	16,800
56	Lorin F. Deland	16,500	1,683	6,300	10,200
58	Sophie H. Dumaresq	18,000	1,559	6,800	11,200
60	Anna B. Curry	19,000	1,795	7,800	11,200
62	Louise F. Cumnock	19,500	2,038	8,400	11,100
64	Sara F. Richardson	19,500	2,274	8,500	11,000
66	Margaret A. McKinnon	19,700	2,486	8,700	11,000
68	John H. D. Smith	20,000	2,750	9,000	11,000
70	John L. Morse	20,000	2,990	9,000	11,000
72	Maria F. Ranney	20,000	3,189	9,000	11,000
74	Sidney Hosmer	20,000	3,357	9,000	11,000
76	Frederick Guild	20,200	3,525	9,200	11,000
78	Wm. T. Councilman	20,200	3,692	9,200	11,000
80	Charles H. Gifford	20,500	3,829	9,500	11,000
82	Robert G. Dodge	21,500	3,129	9,000	12,500
84	Marion R. Hubbard	21,000	2,234	8,500	12,500
86	Marion R. Hubbard	21,000	2,137	8,000	13,000

J. SUMNER DRAPER
MARK TEMPLE DOWLING
16 STATE STREET

No.	Owner	Total	Sq. Ft.	Land	Building
88	Frances P. Thomas	$ 20,500	2,137	$ 8,000	$ 12,500
90	Marion A. Hawes *et al.*	21,000	2,137	8,000	13,000
92	Louis A. Frothingham *et al.*	20,500	2,137	8,000	12,500
94	Benjamin A. Ball	21,000	2,137	8,000	13,000
96	Aroline C. Gove	150,000	6,090	36,500	113,500
	Cor. Deerfield.				
Lot 47	Riverbank Improvement Co.	11,700	3,899	11,700	
Lot 46	Edwin Chapman *et al.* trs.	9,100	3,321	9,100	
110	Lawrence H. H. Johnson tr.	22,000	2,752	7,600	14,400
112	Lillior T. Nutting	22,000	2,602	7,200	14,800
114	Joseph E. Doherty	22,000	2,590	7,100	14,900
116	T. Clarence Hollander	22,000	2,578	7,100	14,900
118	Lillior T. Nutting	22,000	2,566	7,100	14,900
120	Wm. H. Clarke	22,500	3,197	8,800	13,700
122	Wm. H. Clarke	22,500	3,178	8,700	13,800
124	Thos. M. Smith	22,500	3,159	8,700	13,800
126	Thos. M. Smith	22,500	3,139	8,600	13,900
128	Thos. M. Smith	22,500	3,120	8,600	13,900
Pt. Lots 36 & 37	Riverbank Imp. Co.	8,900	3,266	8,900	
Lot 35	Riverbank Improvement Co.	8,500	3,106	8,500	
Pt. Lots 33 & 34	Riverbank Imp. Co.	14,500	5,255	14,500	
Pt. Lot 33	Riverbank Improvem't Co.	2,500	900	2,500	
Lot 32	Riverbank Improvement Co.	8,300	3,048	8,300	
Lot 31	Riverbank Improvement Co.	8,300	3,029	8,300	
Lot 30	Riverbank Improvement Co.	8,600	3,134	8,600	
Lot 29	Riverbank Improvement Co.	8,500	3,113	8,500	
Lot 28	Riverbank Improvement Co.	8,500	3,092	8,500	
Lot 27	Riverbank Improvement Co.	8,400	3,071	8,400	
Lot 26	Riverbank Improvement Co.	8,300	3,050	8,300	
Lot 25	Riverbank Improvement Co.	9,000	3,029	9,000	
Lot 24	Emor H. Harding	16,000	3,996	16,000	
	Cor. Sherborn.				
152	Anna H. Stone	48,000	3,339	13,400	34,600
154	Dora D. Rust	31,000	2,939	7,300	23,700
156	Louise O. Bosworth *et al.*	15,000	2,464	5,500	9,500
158	Annie O. Baldwin *et al.*	16,000	2,109	4,700	11,300
160	Mary F. O'Brien	16,000	2,105	4,700	11,300
162	Malcolm B. Lang	16,000	2,105	4,700	11,300
164	Mary F. Smith	19,000	2,564	5,800	13,200
166	Francis J. Moors	18,000	2,676	6,000	12,000
168	Estelle W. Koshland	20,000	2,555	5,700	14,300
	Riverbank Improvement Co.	7,800	3,475	7,800	
172	G. Wheatland, Jr., *et al.* trs.	17,000	2,597	5,800	11,200
174	G. Wheatland, Jr., *et al.* trs.	17,000	2,599	5,800	11,200
176	Edna J. Talbot	17,000	2,581	5,800	11,200
178	George Wheatland, Jr., tr.	17,000	2,591	5,800	11,200
180	George Wheatland, Jr., tr.	17,000	2,579	5,800	11,200

HENRY W. SAVAGE, Inc.

Boston and Brookline Real Estate

No.	Owner	Total	Sq. Ft.	Land	Building
182	Geo. Wheatland, Jr., *et al.* trs.	$17,000	2,578	$ 5,800	$11,200
184	Geo. Wheatland, Jr., *et al.* trs.	17,000	2,570	5,700	11,300
186	Mary B. Noyes	17,000	2,564	5,700	11,300
188	Geo. Wheatland, Jr., *et al.* trs.	17,000	2,549	5,700	11,300
190	Frederick A. Washburn	17,000	2,554	5,700	11,300
192	Geo. Wheatland, Jr., *et al.* trs.	17,000	2,549	5,700	11,300
194	Geo. Wheatland, Jr., *et al.* trs.	17,000	2,544	5,700	11,300
196	Geo. Wheatland, Jr., *et al.* trs.	17,000	2,539	5,700	11,300
198	Geo. Wheatland, Jr., *et al.* trs.	17,000	2,534	5,700	11,300
200	John S. Paine hrs.	19,000	2,512	5,700	13,300
202	John S. Paine hrs.	19,000	2,523	5,700	13,300
204	James L. Paine	19,000	2,518	5,700	13,300
206	John S. Paine hrs.	19,000	2,512	5,700	13,300
208	Eugene B. Hagar	19,500	2,452	5,500	14,000
210	John A. Sullivan	19,000	2,447	5,500	13,500
212	Gertrude L. Dowd	19,000	2,442	5,500	13,500
214	Thompson I. Sampson	19,500	2,437	5,500	14,000
Lot 29	Riverbank Improvement Co.	6,900	2,763	6,900	
Lot 28	John C. Ashley *et al.* trs.	12,300	3,513	12,300	
	Cor. Granby.				
226	Morris Rudnick	73,000	4,381	18,500	54,500
Pt. Lot 53	Celia Greene tr.	5,000	1,693	5,000	
Lot 52	Celia Greene tr.	8,300	2,760	8,300	
Lot 51	Celia Greene tr.	9,300	3,124	9,300	
236	Morris Rudnick *et al.*	78,000	6,255	7,200	60,800
Lot 48	Lillior T. Nutting	8,800	3,571	8,800	
Lot 47	Lillior T. Nutting	9,400	3,785	9,400	
Lot 46	Lillior T. Nutting	9,800	3,938	9,800	
Lot 45	Lillior T. Nutting	11,300	4,526	11,300	
Lot 44	Lillior T. Nutting	10,400	4,136	10,400	
Lot 43	Lillior T. Nutting	10,000	4,073	10,000	
Lot 42	Lillior T. Nutting	10,000	4,029	10,000	
Lot 41	Lillior T. Nutting	9,800	3,986	9,800	
Lot 40	Lillior T. Nutting	9,700	3,942	9,700	
Lot 39	Lillior T. Nutting	9,600	3,898	9,600	
264	Bernard Davis *et al.*	101,000	8,610	21,500	79,500
270	Bernard Davis *et al.*	101,000	8,389	21,000	80,000
Lot 3	Bernard Davis *et al.*	20,400	8,166	20,400	
Lot 4	Bernard Davis *et al.*	19,900	7,944	19,900	
Lot 29	Dudley L. Pickman *et al.*	8,800	3,459	8,800	
Lot 28	Dudley L. Pickman *et al.*	9,400	3,415	9,400	
Lot 27	Dudley L. Pickman	17,500	4,665	17,500	

BAY STATE ROAD, WARD 25.

	Cor. Ashby				
Lot 41	Francis Welch	12,100	3,464	12,100	

J. SUMNER DRAPER
MARK TEMPLE DOWLING
Will Purchase Down Town and Back Bay Real Estate

(WARD 25, CONTINUED)

No.	Owner	Total	Sq. Ft.	Land	Building
Lot 40	Riverbank Imp. Co.	$ 9,300	3,087	$ 9,300	
304	Maria M. Mackay	23,100	3,072	9,200	$13,900
306	Clara A. Darling	22,700	3,058	9,200	13,500
308	Sidney A. Shuman	21,900	4,044	8,400	13,500
310	Edward Peirce	21,900	3,030	8,400	13,500
Lot 35	William P. Wharton *et al.*	8,300	3,016	8,300	
Lot 34	William P. Wharton *et al.*	8,300	3,001	8,300	
Lot 33	William P. Wharton *et al.*	8,200	2,987	8,200	
Lot 32	William P. Wharton *et al.*	7,000	2,973	7,000	
Lot 31	Catherine C. Thomas	7,000	2,959	7,000	
Lot 30	Helen E. Brooke	7,000	3,067	7,000	
Lot 29	Helen E. Brooke	7,000	3,052	7,000	
326	Alfred W. Carr *et al.* trs.	22,000	3,642	10,000	12,000
328	Charles B. Gookin	23,000	3,009	7,000	16,000
330	Frank L. Dunne	23,000	2,885	7,000	16,000
332	L. Cushing Kimball	23,000	2,864	7,000	16,000
334	Fred J. Weyand	23,000	2,858	7,000	16,000
336	Olga Frothingham	23,000	2,833	7,000	16,000
338	Annie J. Crocker	23,000	2,842	7,000	16,000
Lot 21	Sarah L. Brooks *et al.*	7,000	2,928	7,000	
Lot 20	Sarah L. Brooks *et al.*	9,300	3,966	9,300	
	Cor. Chilmark.				
Lot 16	Andrew C. Wheelwright	10,400	3,465	10,400	
Lot 15	Riverbank Improvement Co.	6,200	2,740	6,200	
Lot 14	Riverbank Improvement Co.	6,100	2,696	6,100	
Lot 13	Riverbank Improvement Co.	6,000	2,653	6,000	
Lot 12	Riverbank Improvement Co.	5,900	2,609	5,900	
Lot 11	Riverbank Improvement Co.	5,100	2,565	5,100	
Lot 10	Riverbank Improvement Co.	6,600	3,314	6,600	
Lot 9	Riverbank Improvement Co.	5,800	2,917	5,800	

WARD 11—(Continued).

FLATS IN REAR OF BAY STATE ROAD.

r. 21	Helen E. Hopkins	100	400	100
r. 23	Florence G. Ball	200	1,000	200
r. 25	John D. Long *et al.* trs.	200	1,600	200
r. 27	John D. Long *et al.* trs.	200	2,100	200
r. 29	Geo. B. Wilbur	200	2,500	200
r. 31	Charles B. Southard	200	2,100	200
r. 33	Estelle P. Clark	200	2,400	200
r. 35	Georgianna P. Withington	200	3,400	200
r. 37	John D. Long	200	3,700	200
r. 39	Charles H. Fisk, Jr.	200	4,100	200

HENRY W. SAVAGE, Inc.
Boston and Brookline Real Estate

A. B. SEE ELECTRIC ELEVATORS

Minot Bldg., 111 Devonshire St., Boston

No.	Owner	Total	Sq. Ft.	Land	Building
r. 41	Genevieve Brewer	$ 200	4,500	$ 200	
r. 43	B. Preston Clark	200	4,900	200	
r. 45	Geo. F. Brown *et al.* trs.	200	5,100	200	
r. 47	Bessie F. Tucker	200	5,500	200	
	Sewall H. Fessenden	500	10,900	500	
	Augbertie P. Hamlin	500	18,000	500	
r. 59	Richard S. Russell *et al.*	200	10,600	200	
r. 61	John E. Devlin	200	11,800	200	
r. 63	Helen L. Curtis	200	12,500	200	
r. 65	John W. Wheelwright	200	11,300	200	
r. 67	Emily L. Osgood	200	12,900	200	
r. 69	Mary C. Johnson	200	15,000	200	
r. 71	Jonathan Brown, Jr.	200	18,800	200	
r. 73	Roger B. Merriman *et al.* trs.	200	21,500	200	
r. 75	Mary L. Bowditch	200	22,100	200	
r. 77	Ethel R. Thayer	300	25,300	300	
r. 79	Charles W. Hubbard	200	20,400	200	
r. 81	Elizabeth D. Joslin	200	16,400	200	
r. 83	Charles H. Tyler	200	20,200	200	
	Emma G. Lane	300	25,200	300	
	Wm. C. Forbes *et al.* trs.	1,300	100,000	1,300	
r. 97	May L. Gaston	300	21,500	300	
	Sarah L. Brooks	900	48,000	900	
	Cor. Deerfield.				
	Francis C. Welch	1,000	82,100	1,000	
	Riverbank Improvement Co.	200	16,800	200	
r. 111	Emelia D. Lockwood	200	16,500	200	
	John Lowell, Jr.	200	16,400	200	
r. 115	Alice E. Sias	200	16,100	200	
r. 117	Frederick E. Snow	200	15,800	200	
r. 119	Everett W. Burdett	200	15,600	200	
r. 121	Alice M. Childs	300	22,600	300	
r. 125	Sophie Moen	300	21,400	300	
r. 127	Annie H. Farlow	200	13,700	200	
	Mary H. Swain	200	14,100	200	
r. 131	Edwin U. Curtis	200	12,200	200	
r. 133	Riverbank Improvement Co.	200	12,000	200	
r. 135	James M. Prendergast	200	12,300	200	
r. 137	George N. Swallow	200	11,700	200	
r. 139	William H. Hayes	200	11,300	200	
r. 141	Marianne H. Dwight	200	11,300	200	
r. 143	Riverbank Improvement Co.	200	11,400	200	
r. 145	Riverbank Improvement Co.	200	11,300	200	
r. 147	Hanna P. Weld	800	37,700	800	
r. 153	Martha Cutler	600	26,900	600	
r. 155	Emor H. Harding	200	12,000	200	
r. 157	Riverbank Improvement Co.	200	12,100	200	

J. SUMNER DRAPER
MARK TEMPLE DOWLING
16 STATE STREET

No.	Owner	Total	Sq. Ft.	Land	Building
r. 159	Riverbank Improvement Co.	$ 200	10,400	$ 200	
r. 161	Riverbank Improvement Co.	200	10,500	200	
r. 163	Riverbank Improvement Co.	200	10,200	200	
r. 165	Riverbank Improvement Co.	200	9,800	200	
r. 167	Riverbank Improvement Co.	200	9,500	200	
r. 169	Riverbank Improvement Co.	200	9,100	200	
r. 171	Wellington Wells	200	9,000	200	
r. 173	Mary E. Parker	200	9,000	200	
r. 175	Albert E. Pillsbury	200	9,000	200	
r. 177	Robert M. Lawrence	200	9,000	200	
r. 179	Riverbank Improvement Co.	200	9,100	200	
r. 181	Walter F. Walters	200	9,200	200	
r. 183	Riverbank Improvement Co.	200	9,500	200	
r. 185	Geo. P. Hamlin	200	9,500	200	
r. 187	Riverbank Improvement Co.	200	9,200	200	
r. 189	Riverbank Improvement Co.	200	8,500	200	
r. 191	Riverbank Improvement Co.	300	11,100	300	
r. 193	Dora E. Vose	200	7,800	200	
r. 195	Riverbank Improvement Co.	200	7,600	200	
r. 197	Wilhelmina S. Kennard	200	7,500	200	
r. 199	Riverbank Improvement Co.	200	7,400	200	
r. 201	Ruth A. Tuckerman	200	7,500	200	
r. 203	Charles E. Hubbard	200	7,500	200	
r. 205	Riverbank Improvement Co.	200	7,400	200	
r. 207	Riverbank Improvement Co.	200	7,100	200	
r. 209	Richard W. Hale tr.	200	6,800	200	
r. 211	Robert Grant	200	5,800	200	
	Roman Catholic Archbishop	1,000	25,000	1,000	
	Cor. Granby.				
r. 225	William Lindsey	1,000	25,300	1,000	
r. 231	Riverbank Improvement Co.	100	4,200	100	
r. 233	Cornelia P. Upham	200	6,400	200	
	Riverbank Improvement Co.	400	11,600	400	
	Riverbank Improvement Co.	2,500	50,000	2,500	

BEACON STREET.

	Cor. Joy.				
	David Nevins hrs.	312,000	6,200	112,000	$200,000
35	David Nevins hrs.	72,000	4,510	49,600	22,400
36	Melvin O. Adams	54,000	3,268	36,000	18,000
37	Sarah P. L. Blake hrs.	68,000	3,360	37,000	31,000
37½	Sarah P. L. Blake hrs.	45,000	2,536	28,000	17,000
38	Anna L. Winthrop	85,000	4,300	60,000	25,000
	Cor. Walnut.				
39	Arthur T. Lyman	90,000	6,932	62,000	28,000
40	Willard Emery	95,000	7,750	70,000	25,000
41	Wm. S. Dexter *et al.* trs.	56,000	3,788	38,000	18,000

HENRY D. BENNETT, *Brookline and Boston*
Real Estate, Mortgages, Insurance
85 WATER STREET PROPERTY ON THIS STREET FOR SALE

T. DENNIE BOARDMAN
REGINALD BOARDMAN
RICHARD deB. BOARDMAN

REAL ESTATE AND MORTGAGES
CARE AND MANAGEMENT OF ESTATES
MAIN 1792
MAIN 1800
AMES BUILDING, BOSTON

No.		Owner	Total	Sq. Ft.	Land	Building
42,	43	Wm. S. Dexter *et al.* trs.	$196,000	15,516	$140,000	$ 56,000
	44	Ellen S. Dixey	54,000	3,600	36,000	18,000
	45	Wm. A. Wadsworth	140,000	11,115	100,000	40,000
	46	Eben D. Jordan	103,000	2,964	32,600	70,400
	47	Eben D. Jordan	70,000	3,640	40,000	30,000
	48	Otto B. Cole *et al.* trs.	95,000	2,288	25,000	70,000
	49	Wm. L. Putnam *et al.*	70,000	2,964	41,500	28,500
		Cor. Spruce.				
	50	John D. Hardy tr.	86,000	3,565	42,800	43,200
	51	Frederick R. Sears *et al.* trs.	65,000	3,700	33,300	31,700
	52	George A. James	50,000	3,000	27,000	23,000
	53	L. C. Page & Co., Inc.	50,000	3,000	27,000	23,000
	54	Geo. Von L. Meyer *et al.* trs.	59,000	4,400	39,600	19,400
	55	F. Gordon Dexter hrs.	63,000	4,350	39,000	24,000
	56	William S. Bigelow	64,000	4,350	39,000	25,000
	57	George N. Black	68,000	4,350	39,000	29,000
	58	Cora L. Shaw	46,000	2,925	26,200	19,800
	59	Oliver W. Holmes tr.	41,000	2,900	26,000	15,000
	60	Horace D. Chapin	37,000	2,900	26,000	11,000
	61	Elizabeth B. Bryant	54,000	4,350	39,000	15,000
	62	Gladys P. Drew	52,000	4,350	39,000	13,000
	63	Frances C. Sturgis *et al.*	55,000	4,775	43,000	12,000
	64	L. Vernon Briggs	59,000	4,375	43,700	15,300
65,	66	G. Wigglesworth *et al.* trs.	195,000	3,799	90,200	104,800
		Cor. Charles.				
	67	George Gardner hrs.	46,000	2,030	38,600	7,400
	68	Ingersoll Bowditch *et al.* trs.	34,000	1,768	22,400	11,600
	69	Christopher C. Chadwick hrs.	37,000	1,728	27,600	9,400
		Cor. River.				
	70	Mary Dwight hrs.	42,000	2,000	32,000	10,000
	71	Priscilla Stearns	42,000	2,000	26,000	16,000
	72	Hannah D. Russell hrs.	36,000	2,000	26,000	10,000
	73	Ellen C. Loud	36,000	2,000	26,000	10,000
	74	Nina H. Appleton	60,000	2,000	26,000	34,000
	75	Henrietta G. Fitz	40,000	2,000	26,000	14,000
	76	Amy G. Iasigi	82,000	2,000	26,000	56,000
	77	John C. Gray *et al.* trs.	44,000	2,000	26,000	18,000
	78	Laura G. Hall	55,000	2,000	26,000	29,000
	79	William D. Sohier	48,000	2,000	26,000	22,000
	80	Fannie M. Faulkner	50,000	2,000	26,000	24,000
	81	Louise B. Thacher	50,000	2,000	26,000	24,000
	82	Henry C. Thacher hrs.	46,000	2,000	26,000	20,000
83,	84	Bayard Thayer	232,000	4,000	72,000	160,000
		Cor. Brimmer.				
	86	Henry F. Sears	195,000	5,482	82,200	112,800
	87	Alice M. Burnham	65,000	3,782	39,700	25,300
	88	John C. Palfrey *et al.*	53,000	3,650	38,300	14,700

J. SUMNER DRAPER
MARK TEMPLE DOWLING
Will Purchase Down Town and Back Bay Real Estate

No.	Owner	Total	Sq. Ft.	Land	Building
89	Jane N. Grew	$ 53,000	3,650	$ 38,300	$ 14,700
90	Clara G. Brooks	52,000	3,525	37,000	15,000
91	Shepherd Brooks	60,000	3,712	50,100	9,900
	Cor. Beaver.				
92	Shepherd Brooks	70,500	4,500	60,300	10,200
93	Clara G. Brooks	57,000	4,250	44,200	12,800
94	Annie B. Matthews	54,000	4,200	44,100	9,900
95	Henrietta M. Crosby	131,000	4,500	47,200	83,800
96	Johanna H. Burnham	124,000	4,200	44,100	79,900
97	Marian P. Motley	65,000	4,200	44,100	20,900
98	Dudley L. Pickman	69,000	4,200	46,200	22,800
99	Wm. S. Spaulding *et al.*	130,000	7,500	101,200	28,800
	Cor. Otter.				
100	Wm. S. Spaulding *et al.*	126,000	8,400	109,200	16,800
102	Samuel E. Guild	63,000	4,950	47,000	16,000
104	James H. Beal hrs.	53,000	3,750	35,600	17,400
106	Hannah A. Pfaff	62,000	3,900	37,000	25,000
108	Elizabeth S. Beal	40,000	3,000	24,000	16,000
110	Sarah J. Niles	35,000	3,000	25,500	9,500
112	Alice Bradlee	38,000	3,150	26,800	11,200
114	John T. Coolidge, Jr.	35,000	3,000	25,500	9,500
116	Rebecca W. Brown *et al.*	40,000	3,150	26,800	13,200
118	Alice S. King	177,000	6,000	57,000	120,000
120	Charles A. Kidder	56,000	3,750	35,600	20,400
122	Fred'k R. Sears	50,000	3,750	35,600	14,400
124	John W. Eliot	34,000	3,000	25,500	8,500
126	Horatio A. Lamb	73,000	4,950	47,000	26,000
128	Marion W. Bemis	65,000	4,050	38,500	26,500
130	Julia Coolidge	163,000	8,550	115,400	47,600
	Cor. Berkeley.				
132	Mary C. Sears	80,000	4,500	58,500	21,500
134	Caroline S. Kimball	52,000	3,750	35,600	16,400
136	Grace O. Brooks	36,500	3,000	25,500	11,000
138	Arthur T. Lyman	36,500	3,000	25,500	11,000
140	Wm. J. Henderson	45,500	3,000	25,500	20,000
142	Wm. J. Henderson	61,000	3,450	32,800	28,200
144	Helen C. Moseley	85,000	4,500	42,700	42,300
146	Henry S. Hunnewell	69,000	4,500	42,700	26,300
148	Frances K. Warren	64,000	3,450	32,800	31,200
150	Eben S. Draper hrs.	189,000	7,200	68,400	120,600
154	Octavius T. Howe	37,000	3,150	26,800	10,200
160	John Parkinson	115,000	6,000	57,000	58,000
164	John Homans hrs.	60,000	3,750	35,600	24,400
166	Edward W. Hutchins	79,000	4,500	42,700	36,300
168	George R. Fearing, Jr.	74,000	4,596	43,700	30,300
170	Mary R. Dennison	90,000	4,594	43,600	46,400
172	Elizabeth B. Hammond	64,000	4,500	42,700	21,300

E. T. REDMOND & CO.
BOSTON REAL ESTATE BROKERS AND AGENTS
Telephones, Main 3114
Back Bay 5558
85 DEVONSHIRE ST.
565 BOYLSTON ST.

No.	Owner	Total	Sq. Ft.	Land	Building
174	Samuel W. Rodman hrs.	$ 37,500	3,000	$25,500	$12,000
176	John C. Gray	55,000	4,050	38,500	16,500
178	Harriet Gray	52,000	4,515	42,900	9,100
180	Dorothy D. Gannett	80,000	4,519	61,000	19,000
	Cor. Clarendon.				
182	Margaret R. Rotch	85,000	4,500	58,500	26,500
184	Clara A. Coolidge	58,000	3,806	36,200	21,800
136	George A. Gardner	57,000	3,650	34,700	22,300
188	Sara W. Wigglesworth *et al.* trs.	54,000	3,750	35,600	18,400
190	Francis Shaw	50,000	3,000	25,500	24,500
192	Fred'k C. Shattuck *et al.* trs.	33,000	2,850	25,600	7,400
194	Fred'k C. Shattuck *et al.* trs.	35,000	3,150	28,300	6,700
196	Helen G. Means	38,000	3,300	28,100	9,900
198	Ruth W. Prescott	33,000	3,000	25,500	7,500
200	Henry F. Allen	33,500	3,000	25,500	8,000
202	Blanche W. Pfaelzer	34,000	3,000	25,500	8,500
204	Chas. E. Cotting *et al.*	33,000	3,000	25,500	7,500
206	Helen F. Hubbard	45,000	3,000	25,500	19,500
208	Elizabeth Tudor	33,000	3,000	25,500	7,500
210	Gorham Hubbard	36,000	3,000	25,500	10,500
212	John G. Blake	34,500	3,000	25,500	9,000
214	Fannie G. Cutler	38,000	3,150	28,300	9,700
216	Fannie G. Cutler	32,000	2,700	24,300	7,700
218	Eliza E. Bradford	36,000	3,151	26,800	9,200
220	Edward H. Bradford	33,500	3,000	25,500	8,000
222	Edith P. Storer	38,000	3,000	27,000	11,000
224	Margaret W. Richardson	36,000	3,000	27,000	9,000
226	Adeline L. Haskell *et al.*	33,000	2,700	22,900	10,100
228	Ellen H. Ross *et al.* trs.	33,000	2,700	22,900	10,100
230	Leonora L. Jackson	35,000	2,700	22,900	12,100
232	Richard D. Sears	59,000	3,600	36,000	23,000
234	Mary L. Stone	75,000	3,600	46,800	28,200
	Cor. Dartmouth.				
236	Marianne H. Bartlett hrs.	90,000	4,650	62,800	27,200
238	Pauline S. Fenno	82,000	4,650	51,100	30,900
240	Katharine M. Abbott	77,000	4,200	42,000	35,000
242	Ellen L. Hemenway	82,000	4,650	44,200	37,800
244	Charles P. Curtis	72,000	3,900	37,000	35,000
246	Ezra C. Fitch	67,000	3,750	35,600	31,400
250	Georgianna Parsons	64,000	4,200	39,900	24,100
252	Mary P. C. Nash	36,000	3,000	25,500	10,500
254	Evelyn L. Converse	34,000	3,000	25,500	8,500
256	Bertha Lee	35,000	3,000	25,500	9,500
258	Adelaide M. Goodale	51,000	3,000	25,500	25,500
260	Evelyn Ames Hall	45,000	3,000	25,500	19,500
262	Wm. F. Humphrey *et al.*	32,000	2,850	24,200	7,800
264	Robert T. Paine 2nd	112,000	6,150	58,400	53,600

J. SUMNER DRAPER
MARK TEMPLE DOWLING
16 STATE STREET

No.	Owner	Total	Sq. Ft.	Land	Building
266	Robert J. Edwards *et al.*	$110,000	6,000	$57,000	$53,000
270	University Club	163,000	8,550	81,200	81,800
274	Francis L. Higginson	138,000	8,250	78,300	59,700
276	Mary M. Taylor	62,000	3,900	37,000	25,000
278	Elizabeth G. Amory	74,000	4,500	42,700	31,300
280	Edward E. Streeter	88,000	4,500	60,700	27,300
	Cor. Exeter.				
282	Katharine Bowlker	84,000	3,750	48,700	35,300
284	Lorenzo N. Kettle hrs.	51,000	3,750	35,600	15,400
286	Thomas C. Thacher	35,000	3,000	27,000	8,000
288	Thomas C. Thacher	36,500	3,000	27,000	9,500
290	Caroline A. Chickering hrs.	67,000	5,700	54,100	12,900
292	Martha P. Stackpole	45,000	3,600	34,200	10,800
294	Paul R. Frothingham	54,000	4,200	39,900	14,100
296	Edward J. Holmes	44,000	3,600	34,200	9,800
298	Frederick L. Dabney	44,000	3,600	34,200	9,800
300	Augustus N. Rantoul	32,500	2,850	28,500	8,300
302	Malcolm Sawyer	32,000	2,850	24,200	7,800
304	Josephine W. Fuller	32,000	2,850	24,200	7,800
306	Wm. K. Richardson	36,000	2,850	24,200	11,800
308	Joshua B. Richmond	113,000	5,400	51,300	61,700
312	Benjamin G. Boardman hrs.	30,000	2,700	22,900	7,100
314	John D. Williams tr.	30,000	2,700	22,900	7,100
316	Ada M. Davis	70,000	4,200	39,900	30,100
318	Madeline P. Bakewell	70,000	3,900	36,500	33,500
320	Henry A. Hildreth *et al.* trs.	48,000	3,600	34,200	13,800
322	Robert H. Gardiner	57,000	3,900	36,500	20,500
324	Albert I. Croll	78,000	4,200	39,900	38,100
326	Alice L. A. Knowles dev.	54,000	3,150	26,800	27,200
328	Louisa L. Dresel *et al.*	38,500	3,150	26,800	11,700
330	Grant Walker	60,000	3,995	38,000	22,000
332	Georgianna O. Taylor	105,000	4,950	66,800	38,200
	Cor. Fairfield.				
334	Clarence W. Barron	100,000	4,500	58,500	41,500
336	Francis R. Bangs *et al.* trs.	52,000	3,600	34,200	17,800
338	William P. Blake *et al.*	56,000	3,900	37,000	19,000
340	Gladys B. Thayer	52,000	3,750	35,600	16,400
342	Elsie B. F. Mactaggart	40,000	3,000	25,500	14,500
344	Edmund D. Barbour	44,000	3,300	28,000	16,000
346	Sidney Chase *et al.*	58,000	3,750	35,600	22,400
348	Mary I. Converse	90,000	5,000	47,500	42,500
350	Wallace L. Pierce	90,000	5,000	47,500	42,500
352	Francis B. Austin *et al.* trs.	80,000	5,000	47,500	32,500
354	William W. Vaughan	45,000	3,585	34,000	11,000
356	Charlotte B. Manning hrs.	46,000	3,615	34,300	11,700
386	Louisa P. Inches	35,000	3,000	25,500	9,500
388	Alice W. U. Pearmain	37,000	3,100	26,300	10,700

HENRY W. SAVAGE, Inc.

Boston and Brookline Real Estate

No.	Owner	Total	Sq. Ft.	Land	Building
390	Louis D. Brandeis *et al.* trs.	$ 59,000	4,000	$ 38,000	$21,000
392	James F. Rhodes	59,000	4,000	38,000	21,000
394	Ann R. Richards	55,000	4,000	38,000	17,000
396	Maria A. Smith	51,000	4,000	38,000	13,000
398	Theophilus Parsons *et al.* trs.	53,000	4,000	38,000	15,000
400	Rose L. Dexter	72,000	3,900	50,700	21,300
	Cor. Gloucester.				
402	Susan M. Loring	104,000	4,875	63,400	40,600
406	Ellen M. Abbott	60,000	3,750	35,600	24,400
408	Henry N. Sweet	59,000	3,750	35,600	23,400
410	Ellen F. Greeley	56,000	3,600	34,200	21,800
412	Charles Head hrs.	144,000	7,500	71,200	72,800
414	Maria C. Blake *et al.*	65,000	3,750	35,600	29,400
416	Mary R. Bremer	100,000	4,950	47,000	53,000
418	Henry H. Fay	80,000	4,050	38,500	41,500
420	William H. Wellington	125,000	6,000	57,000	68,000
422	Frances E. Leland	90,000	4,200	39,900	50,100
424	Ralph B. Williams	84,000	4,350	41,300	42,700
426	Ruth W. Sears	72,000	3,750	35,600	36,400
	Mabel H. Slater	52,000	4,725	52,000	
	Cor. Hereford.				
448	Mabel H. Slater	175,000	8,250	86,600	88,400
450	Ellen M. Fenno	63,000	3,900	33,100	29,900
452	Henry P. Quincy hrs.	59,000	3,900	33,100	25,900
454	Fanny Young	64,000	3,900	33,100	30,900
456	Nathan Matthews	51,000	3,600	30,600	20,400
458	Morton Prince	57,000	3,600	30,600	26,400
460	Camilla C. Davenport	54,000	3,750	31,900	22,100
462	Frances E. Jackson	48,000	3,600	30,600	17,400
464	Fanny L. Curtis	55,000	3,600	30,600	24,400
468	Laura L. Case	93,000	6,180	52,500	40,500
470	Caroline S. Freeman	44,000	2,820	21,100	22,900
472	Harry S. Hall	56,000	3,600	28,800	27,200
474	Nathaniel W. Pierce hrs.	58,000	3,750	30,000	28,000
476	Eugenia Frothingham	61,000	3,900	31,200	29,800
478	James R. Hooper	63,000	3,750	30,000	33,000
480	Alison B. Hill	42,000	3,300	24,700	17,300
482	Jane B. Van Nostrand	47,000	3,390	25,400	21,600
484	William J. Stober	43,000	3,400	25,500	17,500
486	William M. Butler	43,000	3,400	25,500	17,500
488	Harriet L. Putnam	43,000	3,400	25,500	17,500
490	Joseph N. Smith	47,000	3,508	26,300	20,700
	Mt. Vernon Cong. Church	245,000	15,000	165,000	80,000
	Cor. Massachusetts Avenue.				
506	Vincent Y. Bowditch	42,000	3,750	19,700	22,300
508	Charles C. Wheelwright	38,000	3,750	19,700	18,300
	Charles C. Wheelwright	19,700	3,750	19,700	

J. SUMNER DRAPER
MARK TEMPLE DOWLING
Will Purchase Down Town and Back Bay Real Estate

No.	Owner	Total	Sq. Ft.	Land	Building
512	Sarah G. Silsbee	$ 41,000	3,750	$ 21,600	$ 19,400
	Sarah G. Silsbee	43,100	7,500	43,100	
518	Mary E. F. Ayer	53,000	4,200	22,000	31,000
520	Fred'k E. Johnston	180,000	11,700	67,300	112,700
526	John W. Flavin	44,500	3,750	21,600	22,900
528	Harold Williams	44,500	3,750	21,600	22,900
530	Charles H. Traiser	49,000	3,900	22,400	26,600
532	Mary H. Kittredge	47,000	3,900	22,400	24,600
	Jeannie A. Lawson hrs.	23,300	4,050	23,300	
536	Jeannie A. Lawson hrs.	43,000	3,900	22,400	20,600
538	Jeannie A. Lawson hrs.	119,000	5,331	64,000	55,000
	Cor. Charlesgate East.				
	City of Boston		57,397		
	Junc. Bay State Road.				
	Jeannie A. Lawson hrs.	169,000	27,049	169,000	
	Cor. Raleigh.				
636, 638	Paul H. Hamlen tr.	182,000	8,250	78,400	103,600
642	Eugene N. Foss	170,000	11,875	74,200	95,800
650	Eugene N. Foss	215,000	12,488	78,000	137,000
660	Eugene N. Foss	260,000	11,483	71,800	188,200
	Eugene N. Foss	118,400	18,939	118,400	
	Cor. Commonwealth Avenue.				
776	Charles Jenkins *et al.* trs.	24,000	2,621	7,900	16,100
780	Charles Jenkins *et al.* trs.	68,000	4,157	12,500	55,500
784	Charles Jenkins *et al.* trs.	51,000	4,791	15,600	35,400
	Cor. Mountfort.				
820	Annie M. Wait *et al.*	34,600	4,811	9,600	25,000
822	Florence M. Cowan	14,500	2,005	6,000	8,500
824	Lavinia Webster	15,000	2,343	7,000	8,000
826	Spencer W. Richardson	15,000	2,494	6,900	8,100
828	Adelaide C. Wiggin	16,000	2,503	7,000	9,000
830	Edward A. Packard	16,000	2,497	7,000	9,000
832	Henry H. Richardson	16,000	2,497	7,000	9,000
834	Jessie W. Titcomb	15,000	2,507	7,000	8,000
836	Frances Cawley *et al.* trs.	15,000	2,501	7,000	8,000
838	Cordelia D. Rayner	16,000	2,500	7,000	9,000
840	Simon Barnard	22,000	3,712	11,100	10,900
	Cor. Arundel				
844	Edward W. Forster	62,000	4,372	13,100	48,900
848	John W. Linzee	18,000	3,076	7,700	10,300
850	Wm. F. Whittemore	17,500	2,975	7,500	10,000
852	Harrison Huguley	17,500	2,976	7,500	10,000
854	Minnie B. Kellogg	17,500	2,981	7,500	10,000
856	Fannie B. Badger	17,500	2,976	7,500	10,000
858	Rebecca Morse	18,500	2,982	7,500	11,000
860	Margaret E. Brawley	17,500	2,985	7,500	10,000
862	Ida F. Paul	17,500	2,975	7,500	10,000
864	Merian F. Donoghue	17,500	2,985	7,500	10,000

THE NEW ENGLAND TRUST CO.
No. 135 Devonshire Street
BOSTON, MASS.

Agent for the Transfer and Registration of Stocks and Bonds.

CHARLES E. LOUD, *Care of Estates*
Real Estate, Mortgages, Insurance
75 STATE STREET

No.	Owner	Total	Sq. Ft.	Land	Building
866	Louis Keiffer	$ 17,500	2,979	$ 7,500	$10,000
868	Annie T. Burke	17,500	2,980	7,500	10,000
870	Mary B. Martin	17,500	2,981	7,500	10,000
872	Mary L. Prout	18,500	2,980	7,500	11,000
874	Second Church	125,000	12,519	36,600	88,400
	Cor. Audubon Road.				
896	Augusta S. Dewey	43,000	4,580	16,000	27,000
898	Caroline S. Bates	17,500	2,809	7,000	10,500
900	Willard E. McGregor	18,000	2,824	7,100	10,900
902	Elizabeth R. Clark	17,000	2,812	6,300	10,700
904	Jacob Dreyfus	17,000	2,815	6,300	10,700
906	Mary L. Rogers	17,000	2,819	6,300	10,700
908	Anna M. Packard	17,000	2,823	6,400	10,600
910	Samuel E. Herrick hrs.	17,000	2,825	6,400	10,600
912	Abbie J. Larrabee	17,000	2,810	6,300	10,700
914	John E. V. Hayden	17,500	2,941	6,600	10,900
916	Francis S. Hesseltin	17,000	2,816	6,300	10,700
918	John M. Hodgate	17,000	2,818	6,300	10,700
920	Horatio Newhall	17,000	2,818	6,300	10,700
922	Mary D. Sohier *et al.*	17,000	2,818	6,300	10,700
924	Fred H. Searles	27,000	2,818	6,300	20,700
	William A. Davidson	42,000	5,758	14,400	27,600
	City of Boston	9,000,000	1,056,000	9,000,000	
	Cor. Charles and Arlington.				
101	Anna H. Tyler	27,500	2,464	14,800	12,700
103	Helen G. Tilton hrs.	24,500	2,240	13,400	11,100
105	Mary L. Hellier	30,000	2,240	13,400	16,600
107	Frederick W. Bradlee	26,000	2,352	14,100	11,900
109	Laura T. Weld	26,000	2,352	14,100	11,900
111	Mary D. Turnbull	27,000	2,464	14,800	12,200
113	Sarah E. Bradlee	27,500	2,464	14,800	12,700
115	Sarah E. Bradlee *et al.* trs.	27,000	2,464	14,800	12,200
117	Chas. F. Claflin *et al.* trs.	28,500	2,548	15,300	13,200
119	Sarah H. Andrews	29,000	2,548	15,300	13,700
121	Nora T. Higginson	27,000	2,548	15,300	11,700
125	James L. Putnam	28,000	2,529	15,200	12,800
127	Nancy C. Wharton	27,500	2,464	14,800	12,700
129	Sarah M. Wheelwright hrs.	27,500	2,464	14,800	12,700
131	Olivia E. Hutchins	34,000	2,800	16,800	17,200
133	Fred'k O. Houghton	35,000	2,795	16,800	18,200
135	Georgianna W. Perry	25,000	2,472	14,800	10,200
137	Charles H. Gibson	23,500	2,464	14,800	8,700

J. SUMNER DRAPER
MARK TEMPLE DOWLING
Will Purchase Down Town and Back Bay Real Estate

McMORROW College Shoes For College Men
(Formerly with H. H. Tuttle Co.)
238 Washington Street, Boston (Opp. Young's Hotel.)

No.	Owner	Total	Sq. Ft.	Land	Building
139	William A. Dunn	$23,000	2,240	$13,400	$ 9,600
141	Edmund D. Codman	25,000	2,464	14,800	10,200
143	Henry P. King *et al.* trs.	23,500	2,191	13,200	10,300
145	T. Dennie Boardman *et al.*	33,000	2,688	16,800	16,200
147	Edith L. Coolidge	48,000	3,136	28,200	19,800
	Cor. Raleigh.				
149	Caroline H. Taintor	34,000	2,380	20,200	13,800
151	Mary Ellen Lowell	24,500	2,324	13,900	10,600
153	R. Clipton Sturgis	23,500	2,324	13,900	9,600
155	Lucy C. Crehore	23,500	2,324	13,900	9,600
157	Lucy H. Farnsworth	25,000	2,324	13,900	11,100
159	Cornelia P. Lowell	24,500	2,324	13,900	10,600
161	Jessie M. Guild	24,000	2,184	13,100	10,900
163	Lydia G. R. Allen	22,000	2,016	12,100	9,900
165	Mary A. Bottomley	31,000	2,240	13,400	17,600
167	Helen W. Brooks	25,500	2,128	12,800	12,700
169	Susan C. Wharton	25,500	2,128	12,800	12,700
171	Joseph B. Moors hrs.	25,500	2,128	12,800	12,700
173	Mary S. Munro	25,500	2,128	12,800	12,700
175	Harriet D. Safford	30,000	2,016	12,100	17,900
177	Evelyn O. Weston	23,500	2,184	13,100	10,400
179	Margaret W. Hall hrs.	21,500	2,072	12,400	9,100
181	Henry R. Dalton	24,000	2,352	14,100	9,900
183	Emily H. Niles hrs. *et al.*	23,500	2,352	14,100	9,400
185	Bentley W. Warren	28,500	2,352	14,100	14,400
187	Maria F. Andrews	35,500	2,928	17,600	17,900
189	Alanson Bigelow tr.	21,500	2,128	12,800	8,700
191	Evelyn O. Weston	29,500	2,240	13,400	16,100
193	Edward P. Chadbourne	26,500	2,240	13,400	13,100
195	Mary H. Jones	27,500	2,240	13,400	14,100
197	George H. Stoddard	25,500	2,240	13,400	12,100
199	Edw. H. Eldredge *et al.* trs.	29,500	2,240	13,400	16,100
201	Josephine R. Harrington	44,000	2,800	25,200	18,800
	Cor. Clarendon.				
203	Francis W. Hunnewell	56,000	3,360	28,600	27,400
205	Ezra M. Rideout	37,500	2,800	16,800	20,700
209	Abigail T. S. Scudder	38,000	2,800	16,800	21,200
211	Eliza W. Bradlee	27,500	2,240	13,400	14,100
213	Helen P. Kenny	26,500	2,240	13,400	13,100
215	Frederick L. Jack	26,500	2,240	13,400	13,100
217	Agnes M. Davis hrs.	26,500	2,240	13,400	13,100
219	Mary R. Mixter hrs.	26,500	2,240	13,400	13,100
221	Hannah T. Osgood	32,500	2,800	16,800	15,700
223	Theophilus Parsons	23,500	2,184	13,000	10,500
225	Elizabeth I. Dwight	22,500	2,016	12,000	10,500
227	Ernest A. Codman	22,500	2,016	12,000	10,500
229	Blanche Shimmin	25,500	2,184	13,000	12,500

HENRY D. BENNETT, *Brookline and Boston*
Real Estate, Mortgages, Insurance
85 WATER STREET PROPERTY ON THIS STREET FOR SALE

A. B. SEE ELECTRIC ELEVATORS

Minot Bldg., 111 Devonshire St., Boston

No.	Owner	Total	Sq. Ft.	Land	Building
231	Samuel M. Mansfield	$ 29,500	2,016	$12,000	$17,500
233	Ethel S. Whiteside	25,500	2,240	13,400	12,100
235	Sarah C. Dwight	24,500	2,128	12,800	11,700
237	Phi Beta Epsilon Corp.	24,500	2,352	14,000	10,500
239	John A. Blanchard *et al.* trs.	24,500	2,240	13,400	11,100
241	Thomas Motley	22,500	2,184	13,000	9,500
243	Margaret F. Castle	24,000	2,184	13,000	11,000
245	Isabelle V. Baird	25,000	2,184	13,000	12,000
247	Elsie M. Bancroft *et al.*	22,500	2,184	13,000	9,500
249	Elsie M. Bancroft	23,500	2,240	13,400	10,100
251	Charlotte H. Guild	22,500	2,240	13,400	9,100
255	Anna Allan **Cor. Dartmouth.**	120,000	5,936	53,400	66,600
257	Trustees of Methodist Religious Society	110,000	3,692	35,000	75,000
259	Trustees of Methodist Religious Society	92,500	5,373	32,200	60,300
261	Trustees of Methodist Religious Society	45,000	2,693	16,200	28,800
263	Herman F. Vickery	25,000	2,184	13,000	12,000
265	Alexander Lincoln	24,000	2,016	12,000	12,000
267	Alice D. Otis devs.	24,000	2,016	12,000	12,000
269	Ruth P. Bailey	27,000	2,184	13,000	14,000
271	L. Cushing Kimball	36,000	2,912	17,400	18,600
273	Margaret H. Davis	35,000	2,800	16,800	18,200
275	Caroline M. Shillaber hrs. *et al.* trs.	35,000	2,800	16,800	18,200
277	Helen G. Davis	35,000	2,800	16,800	18,200
279	Robert Amory devs.	35,000	2,800	16,800	18,200
281	George Lewis tr.	34,000	2,688	16,000	18,000
283	Emma B. Bush hrs.	36,500	2,688	16,000	20,500
285	Charlotte W. Young	36,500	2,688	16,000	20,500
287	Dudley B. Fay	37,500	2,688	16,000	21,500
289	James F. Hunnewell devs.	34,500	2,688	16,000	18,500
291	Susan M. Lane	31,500	2,688	16,000	15,500
293	Harcourt Amory	34,500	2,688	16,000	18,500
295	George C. Brooks **Cor. Exeter.**	150,000	6,048	51,000	99,000
299	John B. Smith	35,000	2,633	19,700	15,300
301	Hugh Williams	29,000	2,240	12,300	16,700
303	Amelia E. Howe	24,000	2,128	11,700	12,300
305	Mabel D. Lord	22,500	2,128	11,700	10,800
307	Mary E. Torrey	21,500	2,016	11,100	10,400
309	Henry M. Rogers	21,500	2,016	11,100	10,400
311	Edwin A. Locke	30,000	2,744	15,100	14,900
313	Lillian D. Hamilton	18,500	1,904	10,500	8,000
315, 317	C. Frederic Lyman	46,000	3,808	21,000	25,000

J. SUMNER DRAPER
MARK TEMPLE DOWLING
16 STATE STREET

No.	Owner	Total	Sq. Ft.	Land	Building
319	Frances E. Pratt	$ 29,000	2,744	$15,100	$13,900
321	Agnes M. Pawl	18,500	1,866	10,300	8,200
323	Mary H. Wadsworth	18,500	1,864	10,300	8,200
325	William A. Gaston tr.	18,500	1,864	10,300	8,200
327	Constantine F. Hutchins	42,500	3,696	20,300	22,200
329	Henry L. Daggett *et al.*	19,500	1,904	10,500	9,000
331	Walter Dabney hrs.	28,000	2,800	15,400	12,600
333	Robert H. Gardiner *et al.* trs.	30,000	2,800	15,400	14,600
335	Francis E. Dalton *et al.*	30,000	2,777	15,300	14,700
337	Mary Q. Thorndike	28,000	2,800	15,400	12,600
339	John L. Hall	27,500	2,800	15,400	12,100
341	William Amory, 2d	27,500	2,800	15,400	12,100
343	Jennie L. Kimball	41,000	3,472	19,100	21,900
345	Mary P. B. Greene	20,000	1,904	10,500	9,500
347	Isaac W. Chick	115,000	5,292	42,300	72,700
	Cor. Fairfield.				
351	Annie W. Stratton	40,000	3,360	23,500	16,500
353	Mary D. Wendell	20,000	2,016	11,100	8,900
355	Edith Bangs	20,000	2,016	11,100	8,900
357	Charles L. Young *et al.* trs.	27,000	2,240	12,300	14,700
359	Clara O. Stone	23,000	2,016	11,100	11,900
361	Thos. P. Beal *et al.* trs.	34,000	3,136	17,100	16,900
363	Edwin A. Hills	25,500	2,240	12,300	13,200
365	Old Colony Trust Co. tr.	33,500	3,136	17,100	16,400
367	Chas. F. Sprague *et al.* trs.	30,000	2,352	12,900	17,100
369	Harriet L. Eaton	33,000	2,576	14,200	18,800
371	George G. Davis	32,000	2,576	14,200	17,800
375	Philip Dexter *et al.* trs.	23,000	2,128	11,700	11,300
377	Seraphine R. Morse	21,000	2,016	11,100	9,900
379	Adela P. O'Neil	21,000	2,016	11,100	9,900
381	Marion F. Otis	20,000	2,016	11,100	8,900
383	Chas. L. Jackson	20,000	2,016	11,100	8,900
385	Warren F. Gay *et al.*	20,000	2,016	11,100	8,900
387	Eleanor E. Perkins	21,000	2,016	11,100	9,900
389	M. Irving Motte *et al.* trs.	20,000	2,016	11,100	8,900
391	Fanny P. Mason	20,000	2,016	11,100	8,900
393	Charles A. Johnson *et al.* trs.	20,000	2,016	11,100	8,900
395	M. Irving Motte tr.	20,000	2,016	11,100	8,900
397	Edwin A. Shuman *et al.*	26,500	2,352	12,900	13,600
	Cor. Gloucester.				
401	Mary E. Church	49,000	3,957	28,700	20,300
403	Geo. H. L. Sharp tr.	21,500	2,464	12,900	8,600
405	Lucy Derby Fuller	21,500	2,464	12,900	8,600
407	Lucy B. Stone	21,500	2,464	12,900	8,600
409	Susan Thayer	36,000	2,912	16,000	20,000
411	Katherine E. Silsbee	31,000	2,464	12,900	18,100
413	Edward C. Streeter	29,000	3,360	18,500	10,500

HENRY W. SAVAGE, Inc.

Boston and Brookline Real Estate

No.	Owner	Total	Sq. Ft.	Land	Building
415	Anita S. Ward *et al.*	$29,000	3,360	$18,500	$10,500
417	James J. Storrow	33,000	3,360	18,500	14,500
419	Elizabeth S. Winch	19,000	1,904	10,000	9,000
421	Louise G. McMichael	20,000	1,904	10,000	10,000
423	E. H. Talbot *et al.* trs.	18,000	1,904	10,000	8,000
425	Charles S. Barrell	18,000	1,904	10,000	8,000
427	Artemus Z. Brown	18,000	1,904	10,000	8,000
429	Augustine Barnes	18,000	1,904	10,000	8,000
431	Katherine A. Rice	18,500	1,904	10,000	8,500
433	Chas. E. Hubbard	30,500	2,090	15,200	15,300
	Cor. Hereford.				
435	J. Sumner Draper	31,500	3,490	22,700	8,800
441	Maria L. Aldrich	30,500	2,688	15,500	15,000
443	Lily A. Braman	23,000	2,688	14,800	8,200
445	Mary C. Hardy	24,000	2,688	14,800	9,200
447	Francis Curtis	24,000	2,688	14,800	9,200
449	Oliver L. Briggs	26,000	2,688	14,800	11,200
451	Edith A. Stuart	21,500	2,296	12,600	8,900
453	Lucretia F. Whitney	25,000	2,688	14,800	10,200
455	Mary L. Jones	36,000	2,688	14,800	21,200
457	John W. Farwell	36,000	2,688	14,800	21,200
459	George E. Noyes	36,000	2,688	14,800	21,200
461	Susan P. Baker	36,000	2,688	14,800	21,200
463	Clara E. Macomber	36,000	2,800	15,400	20,600
465	Hettie P. Swift	30,000	2,464	13,500	16,500
467	Helen L. Kennard	35,500	2,688	14,800	20,700
469	Kate S. Jacques	35,500	2,688	14,800	20,700
471	Caroline M. Jones	36,500	2,688	14,800	21,700
473	Susan A. Balderston	36,500	2,688	14,800	21,700
475	Lucy C. Pettingill	39,500	2,800	15,400	24,100
477	Flora T. Briggs	32,000	2,352	12,800	19,200
479	Leslie C. Wead *et al.* trs.	37,000	3,024	16,600	20,400
481	Leslie C. Wead *et al.* trs.	36,000	2,914	16,000	20,000
483	Leslie C. Wead *et al.* trs.	312,000	6,661	80,000	232,000
	Cor. Massachusetts Avenue.				
491	A. Shuman	83,000	3,023	60,000	23,000
497	Janet R. Morse	26,000	2,232	11,000	15,000
499	Godfrey Morse hrs.	27,000	2,225	10,000	17,000
501	Mary Parker hrs.	25,500	2,492	10,500	15,000
503	Ellen M. Greenleaf	23,000	2,275	9,000	14,000
505	Anna P. Williams	23,000	2,275	9,000	14,000
507	Lucy G. Peabody *et al.*	23,000	2,275	9,000	14,000
509	Hannah D. Allen *et al.* hrs.	24,500	2,275	9,000	15,500
511	Beatrice M. Woods	26,000	2,503	10,000	16,000
513	Charles W. Sherburne	26,500	2,503	10,000	16,500
515	Isaac H. Meserve	26,000	2,480	10,000	16,000
517	Allen L. Joslin hrs.	25,500	2,415	9,500	16,000

J. SUMNER DRAPER
MARK TEMPLE DOWLING
Will Purchase Down Town and Back Bay Real Estate

No.	Owner	Total	Sq. Ft.	Land	Building
519	Mary B. Cummings *et al.*	$ 25,500	2,350	$9,500	$16,000
521	Catherine D. Savage	25,500	2,285	9,000	16,500
523	Elizabeth C. Eager hrs.	26,500	2,219	9,000	17,500
525	Henry B. Binney tr.	24,500	2,154	8,500	16,000
527	Fred B. Lund	25,000	2,088	8,400	16,600
529	Fred B. Lund	24,000	2,023	8,000	16,000
531	Edgar M. Holmes	33,000	2,282	9,000	24,000
535	Harriet P. Hayden tr.	430,000	18,352	174,300	255,700
	Cor. Charlesgate East.				
	City of Boston, Fens		4,805,741		
	Cor. Charlesgate West.				
583	Lorin F. Deland tr.	35,000	1,823	14,600	20,400
585	Stephen O'Meara	22,500	1,400	7,500	15,000
587	Susan H. Wales *et al.*	22,000	1,396	7,000	15,000
589	Lucy I. Kingsbury	22,000	1,398	7,000	15,000
591	Alice M. Granger	19,500	1,409	6,500	13,000
	Junc. Brookline Avenue.				
645	M. Josephine Snow	550,000	20,018	150,000	400,000
	Fred F. Blanchard tr.	196,000	75,406	196,000	
	Junc. B. & A. R. R.				
	Boston & Albany R. R.	11,600	14,562	11,600	
781	Posse Normal School	33,000	9,750	12,200	20,800
	Emily E. Sears hrs.	24,200	16,125	24,200	
	Francis C. Welch *et al.*	18,600	9,292	18,600	
	Cor. Maitland.				
811	Samuel D. Waxman	44,000	3,355	9,200	34,800
813	Franklin C. Whitney *et al.* trs.	21,200	2,750	6,200	15,000
815	Helen M. Ranney	21,200	2,750	6,200	15,000
817	Salone A. Frost	21,200	2,750	6,200	15,000
819	Salone A. Frost tr.	21,300	2,805	6,300	15,000
821	Jacob S. Nesson	87,000	5,865	14,700	72,300
	Cor. Munson.				
833	Edward W. Forster	151,000	10,920	24,600	126,400
Lot F	Props. Cem. Mt. Auburn	25,800	10,320	25,800	
	Cor. Miner.				
845	Constant J. Besse	22,000	2,640	7,200	14,800
847	Sarah A. Jenkins	20,000	2,640	6,000	14,000
849	Joseph C. Pelletier	20,000	2,640	6,000	14,000
851	Albert E. Little	17,000	2,440	5,500	11,500
853	Caroline D. Jewett	17,000	2,439	5,500	11,500
855	Franklin Playter	17,000	2,439	5,500	11,500
857	Paul M. Hamlen tr.	105,000	6,000	18,000	87,000
	Cor. Aberdeen.				
867	Lilian M. Pretty	21,500	3,040	9,100	12,400
869	Charles Jenkins	19,000	2,485	6,200	12,800
871	Boston Safe Deposit & Trust Co. tr.	19,000	2,482	6,200	12,800
873	Adeline F. Cutter *et al.*	18,500	2,486	6,200	12,300

HENRY D. BENNETT, *Brookline and Boston*
Real Estate, Mortgages, Insurance
85 WATER STREET PROPERTY ON THIS STREET FOR SALE

No.	Owner	Total	Sq. Ft.	Land	Building
875	Rachel C. Morse	$ 18,000	2,200	$ 5,500	$ 12,500
877	New Eng. Trust Co. tr.	23,000	2,791	9,000	14,000
879	William M. Mason gdn.	55,000	3,046	12,200	42,800
	Junc. Audubon Road.				
899	Charles R. Noyes	20,500	2,803	9,800	10,700
901	Alonzo W. Bragg	16,500	2,398	7,200	9,300
903	Lydia D. Wellington	16,500	2,402	7,200	9,300
905	Frank W. Webb devs.	16,500	2,398	7,200	9,300
907	James P. Parmenter	16,500	2,400	7,200	9,300
909	Chas. M. Baker *et al.* trs.	20,500	3,119	10,200	10,300
	Cor. Keswick.				
915	Amy M. Hughes	19,000	3,208	10,400	8,600
917	Constant Q. Ring	16,000	2,397	7,500	8,500
919	Geo. N. Gleason *et al.*	16,000	2,406	7,500	8,500
921	Mary C. Lombard *et al.*	16,000	2,396	7,500	8,500
923	Susan P. S. Clapp	20,500	3,114	11,000	9,500
	Cor. St. Mary's.				

BELLINGHAM PLACE.

1	Laura E. Bennett *et al.*	3,000	700	1,400	1,600
2	Ann M. Hodges	2,800	713	1,400	1,400
3	Laura E. Bennett *et al.*	2,900	733	1,500	1,400
4	Clare L. Dresser tr.	1,700	340	700	1,000

BERKELEY STREET.

	Cor. St. James Avenue.				
	Boston Acad. Notre Dame	310,000	26,500	265,000	45,000
	Cor. Boylston.				
	Commonwealth of Mass.	970,000	43,840	877,000	93,000
	Cor. Newbury.				
	Central Congregational Ch.	330,000	17,360	191,000	139,000
	First Unitarian Church	246,000	18,630	121,000	125,000
	Cor. Marlborough.				
300	Charles S. Dana	20,000	1,710	9,400	10,600
302	Marion L. Peabody	20,000	1,710	9,400	10,600
304	Blanche Shimmin tr.	31,000	2,280	13,700	17,300
237	Wm. F. Reed *et al.*	100,000	3,360	67,200	32,800
	Cor. Newbury.				
247	Frank E. Peabody *et al.* trs.	71,000	3,795	47,400	23,600
249	Henry M. Clarke *et al.*	42,000	2,365	17,700	24,300
299	Sarah T. Winthrop	125,000	9,912	79,300	45,700
	Cor. Marlborough.				
301	Joseph G. Minot	62,000	3,360	31,900	30,100

J. SUMNER DRAPER
MARK TEMPLE DOWLING
16 STATE STREET

W. H. Ballard & Co., Real Estate Brokers
53 STATE ST. Room 541
BOSTON, MASS.

BLAGDEN STREET.

No.	Owner	Total	Sq. Ft.	Land	Building
15	William Heckle hrs.	$ 52,000	2,550	$ 15,300	$ 36,700
17	Hattie F. Abercrombie	23,000	2,130	12,800	10,200
19	Margaret S. Pecker	23,000	2,125	12,800	10,200
21	John W. Morss *et al.* trs.	22,500	2,150	12,900	9,600
23	Ella Githens	22,000	2,150	12,900	9,100

BLANDFORD STREET.

	Cor. Cummington.				
	William M. Wood	8,500	4,250	8,500	

BOYLSTON STREET.

355, 357	Elizabeth Ramsdell	80,000	2,688	69,900	10,100
361, 363	Universalist Pub. House	160,000	3,788	106,000	54,000
367, 377	Francis Peabody, Jr., *et al.* trs	250,000	5,917	165,700	84,300
379, 383	Perkins Inst. for Blind	127,000	3,596	110,800	16,200
387	W. Dalrymple *et al.* trs.	255,000	6,854	192,000	63,000
407	Philip L. Saltonstall *et al.* trs.	330,000	6,318	177,000	153,000
415, 421	Philip L. Saltonstall *et al.* trs.	445,000	7,204	201,800	243,200
423	Catherine A. Wells	62,000	1,978	55,400	6,600
429	Francis C. Welch tr.	71,000	1,978	55,400	15,600
431, 437	Fred'k L. Jack *et al.* trs.	130,000	3,956	110,800	19,200
439, 441	Wm. H. Rothwell	75,000	1,978	55,400	19,600
443	Ellen A. P. Witherell	124,500	2,090	104,500	20,000
	Cor. Berkeley.				
	Commonwealth of Mass.	970,000	43,840	877,000	93,000
	Mass. Inst. of Tech.	1,830,000	87,680	1,578,000	252,000
	Cor. Clarendon.				
535, 541	Edw. H. Eldredge *et al.* trs.	398,000	8,960	358,400	39,600
543	Charles F. Adams, 2d, *et al.* trs.	330,000	8,400	277,200	52,800
549	Wm. H. Rothwell	127,000	2,800	92,400	34,600
553	Warren B. P. Weeks *et al.* trs.	127,000	2,800	92,400	34,600
557	David W. Cheever	101,000	2,800	92,400	8,600
561	George W. Brown	120,000	2,688	88,700	31,300
565	Warren B. P. Weeks *et al.* trs.	125,000	2,688	88,700	36,300
569	Charles P. Curtis *et al.*	128,000	2,464	81,300	46,700
575	Herbert F. Winslow	250,000	5,600	184,800	65,200
581	Boston Wesleyan Assoc.	365,000	5,376	177,400	187,600
585	Herbert B. Cushing *et al.* trs.	312,000	8,064	266,000	46,000
601	Tarrant P. King *et al.* trs.	83,000	2,100	73,500	9,500
603	Tarrant P. King *et al.* trs	101,000	2,450	90,700	10,300
607	Tarrant P. King *et al.* trs.	129,000	2,275	113,800	15,200
	Cor. Dartmouth.				

HENRY W. SAVAGE, Inc.
Boston and Brookline Real Estate

T. DENNIE BOARDMAN
REGINALD BOARDMAN
RICHARD deB. BOARDMAN
REAL ESTATE AND MORTGAGES
CARE AND MANAGEMENT OF ESTATES
MAIN 1792
MAIN 1800
AMES BUILDING, BOSTON

No.	Owner	Total	Sq. Ft.	Land	Building
	Old South Society	$810,000	19,376	$465,000	$345,000
645	Old South Society	57,000	2,800	46,200	10,800
647	Albert Haberstroh	63,000	2,912	48,000	15,000
651	Josephine M. Bush	56,000	2,688	44,400	11,600
657	Bridget E. Hastings hrs.	76,000	2,912	52,400	23,600
661	Helen F. Bennett	65,000	2,464	44,400	20,600
665	George W. Gay	58,500	2,688	48,400	10,100
669	George A. Leland	78,000	2,688	48,400	29,600
671, 673	Wm. H. Rothwell	78,000	2,688	48,400	29,600
675	Elizabeth M. B. Carroll	58,000	2,800	47,600	10,400
687	Geo. E. Cabot *et al.* trs.	475,000	15,120	317,500	157,500
	Cor. Exeter.				
705, 711	James S. Stone hrs.	310,000	7,616	198,000	112,000
715	Mary A. Dolan	82,000	2,688	48,300	33,700
719	Adelaide J. Sargent	82,000	2,688	48,300	33,700
723	Henry M. Channing tr.	76,000	2,686	48,300	27,700
727	J. Sumner Draper	80,000	2,688	47,000	33,000
729, 731	J. Sumner Draper	88,000	2,806	49,100	38,900
737	Chas. E. Cotting *et al.* trs.	328,000	12,684	215,600	112,400
747	Chas. E. Cotting *et al.* trs.	96,500	4,480	76,200	20,300
755	Chas. E. Cotting *et al.* trs.	270,000	7,280	123,800	146,200
761	Willard Dalrymple *et al.* trs.	87,000	3,920	66,600	20,400
763, 791	Willard Dalrymple *et al.* trs.	208,000	9,044	153,700	54,300
793	Willard Dalrymple *et al.* trs.	61,000	2,912	49,500	11,500
	Francis C. Welch *et al.*	47,000	2,240	38,100	8,900
	Francis C. Welch *et al.* trs.	90,000	3,472	76,400	13,600
	Cor. Fairfield.				
803	Charles H. Pearson	116,000	3,546	78,000	38,000
	Charles H. Pearson	54,300	3,191	54,300	
811	Mildred C. Howes	99,000	3,192	54,300	44,700
815, 823	J. Theodore Hurd hrs.	137,500	6,384	108,500	29,000
827	Paul M. Hamlen	61,000	2,800	47,600	13,400
829	Paul M. Hamlen	61,000	2,800	47,600	13,400
839, 841	Thomas P. Beal *et al.* trs	135,000	5,824	99,000	36,000
845	Paul M. Hamlen *et al.* trs.	135,000	5,801	92,800	42,200
851, 855	John W. Morss *et al.* trs.	147,000	4,931	78,900	68,100
859	Emma E. Reed hrs.	43,000	2,464	39,400	36,000
863	Shepherd Brooks	56,000	2,464	39,400	16,600
867, 871	B. F. Goodrich Co.	155,000	4,931	78,900	76,100
883, 889	C. F. Adams, 2d, *et al.* trs.	120,000	4,318	86,400	33,600
	Cor. Gloucester.				
893, 901	R. M. Bradley *et al.* trs.	140,000	4,517	90,300	49,700
903	Harriet O. Cruft	65,000	2,777	41,700	23,300
905	Evelyn F. Boynton	62,000	2,800	42,000	20,000
911	Chas. R. Adams *et al.* trs.	62,000	2,800	42,000	20,000
915, 921	Helen H. Brown	135,000	5,600	84,000	51,000
925	Sam'l H. Hooper *et al.* trs.	71,000	3,472	50,300	20,700

J. SUMNER DRAPER
MARK TEMPLE DOWLING
Will Purchase Down Town and Back Bay Real Estate

W. H. Ballard & Co., Real Estate Brokers
53 STATE ST. Room 541
BOSTON, MASS.

No.	Owner	Total	Sq. Ft.	Land	Building
927	Tennis and Racquet Club	$370,000	17,024	$238,300	$131,700
	Cor. Hereford.				
	City of Boston	108,000	5,646	79,000	29,000
	City of Boston	185,000	10,486	115,300	69,700
	City of Boston	46,800	26,746	46,800	
r.	Flora A. Ginty	1,300	1,273	1,300	
	Harlow H. Rogers T. T.	1,500	1,000	1,000	500
975, 997	Richards M. Bradley tr.	267,000	7,374	221,200	45,800
	Cor. Massachusetts Avenue.				
1069	Wm. B. Rice hrs.	213,000	8,097	129,600	83,400
1073, 1075	Wm. B. Rice hrs.	75,000	6,698	43,500	31,500
1077, 1079	Kilby Page hrs.	73,000	7,096	42,600	30,400
1081, 1083	Kilby Page hrs.	72,000	6,878	41,300	30,700
1085, 1087	Labin Pratt	73,000	7,086	42,500	30,500
1089, 1091	Chas. W. Amory *et al.* trs.	80,000	6,820	47,700	32,300
	Cor. Ipswich.				

	Cor. Park Square				
182, 188	Francis C. Welch *et al.* trs.	363,000	4,955	322,000	41,000
190, 192	George R. White	169,000	2,684	139,600	29,400
200	George R. White	385,000	6,558	327,900	57,100
208	Wm. F. Reed *et al.* trs.	442,000	7,086	347,200	94,800
212	Joseph Walker *et al.*	224,000	3,520	172,500	51,500
214, 216	Paul M. Hamlen	223,000	3,504	171,700	51,300
218, 224	Bay State Trust Co.	435,000	6,962	341,100	93,900
226	George R. White	187,000	3,457	169,400	17,600
232	George R. White	187,000	3,442	168,800	18,200
240	Aug. L. Thorndike *et al.*	635,000	9,553	535,000	100,000
	Cor. Church.				
244, 250	Ralph B. Williams tr.	530,000	5,969	369,800	160,200
254	Philip Dexter *et al.* trs.	175,000	2,931	146,500	28,500
256	Charles E. Hubbard tr.	161,000	2,909	145,500	15,500
264	Jas. G. Freeman *et al.* trs.	315,000	5,780	289,000	26,000
270	Susan H. Taylor	112,000	1,407	101,300	10,700
274	Paul M. Hamlen *et al.* trs.	144,000	2,729	136,500	7,500
278	Miriam P. Loring *et al.*	153,000	2,716	135,800	17,200
280	Edward B. Bayley	155,000	2,666	133,300	21,700
284, 286	Emma E. May	104,000	1,300	93,600	10,400
288	Paul M. Hamlen tr.	156,000	2,693	134,600	21,400
292	Herbert W. Mason	149,000	2,579	129,000	20,000
296, 300	Chas. S. Rackemann *et al.* trs.	280,000	4,200	210,000	70,000
304, 306	Oliver Ames *et al.* trs.	185,000	3,324	172,800	12,200
308, 310	Henry Parkman *et al.* trs.	235,000	2,420	154,900	80,100
	Cor. Arlington.				

HENRY W. SAVAGE, Inc.
Boston and Brookline Real Estate

A. B. SEE ELECTRIC ELEVATORS

Minot Bldg., 111 Devonshire St., Boston

No.	Owner	Total	Sq. Ft.	Land	Building
324, 334	W. Dalrymple *et al.* trs.	$ 650,000	8,750	$490,000	$160,000
340	Chas. E. Cotting *et al.* trs.	275,000	5,251	246,800	28,200
346	Virgil C. Pond	135,000	2,625	120,800	14,200
350	Virgil C. Pond	135,000	2,625	120,800	14,200
352, 362	Robert W. Emmons, 2d, *et al.* trs.	452,000	8,375	385,200	66,800
364	Franklin L. Joy *et al.* trs.	145,000	2,750	126,500	18,500
368	Franklin L. Joy *et al.* trs.	125,000	2,375	109,200	15,800
378	Elizabeth T. Eldredge hrs.	365,000	6,250	281,300	83,700
380, 382	William A. Paine	104,000	2,083	89,600	14,400
384	Emily C. Mitchell	101,000	2,083	87,500	13,500
390	Albert N. Blodgett	101,000	2,083	87,500	13,500
396	D. Chauncey Brewer	144,000	3,125	131,300	12,700
398	Fred'k L. Jack *et al.* trs.	100,000	2,145	85,800	14,200
402	Jas. C. Rothwell *et al.* trs.	163,000	2,812	115,300	47,700
406, 410	Geo. Von L. Meyer *et al.* trs.	220,000	4,937	202,400	17,600
414, 426	E. D. Codman *et al.* trs.	1,175,000	17,770	799,600	375,400
	Cor. Berkeley.				
454, 462	Willoughby H. Stuart, Jr.	660,000	13,125	485,600	174,400
468	Geo. T. Cruft *et al.*	114,000	3,125	93,800	20,200
472	Harriet O. Cruft hrs.	99,000	3,125	93,800	5,200
476	Mary G. Storer *et al.*	100,000	3,125	93,800	6,200
478	George R. White	102,000	3,125	93,800	8,200
484	George R. White	92,000	2,627	78,900	13,100
486	George R. White	119,000	3,497	104,900	14,100
492	Sarah F. Richardson	113,000	3,359	100,800	12,200
494	Alice G. Richardson	88,000	2,641	79,200	8,800
498	Andrew D. Maclachlan	100,000	3,000	90,000	10,000
504	Andrew D. Maclachlan	102,000	3,000	90,000	12,000
520	Frederick Ayer	1,000,000	24,750	878,600	121,400
688	Trs. Boston University	692,000	33,000	462,000	230,000
	Cor. Exeter.				

BOYLSTON STREET FENS.

	North West Side.			
	James D. Colt *et al.* trs.	62,900	69,862	62,900
	Gurdon S. Howe *et al.* trs.	71,100	64,638	71,100
	Cor. Jersey.			
	Gurdon S. Howe *et al.* trs.	121,800	135,317	121,800
	North Side.			
	Emily B. Shepard	37,200	26,600	37,200
	Horace B. Shepard *et al.*	10,000	13,300	10,000
Lot D	William H. Maynard	5,600	3,968	5,600
Lot C	William H. Maynard	5,600	3,968	5,600
Lot B	William H. Maynard	5,600	3,968	5,600
Lot A	William H. Maynard	5,600	3,967	5,600

J. SUMNER DRAPER
MARK TEMPLE DOWLING
16 STATE STREET

No.	Owner	Total	Sq. Ft.	Land	Building
	William H. Maynard	$ 48,500	97,144	$ 48,500	
	North Side.				
	Joseph Weeks	21,700	17,353	21,700	
	Albert W. Nickerson hrs.	44,200	31,590	44,200	
	South Side.				
	Albert L. Lincoln, Jr., *et al.* trs.	7,600	5,649	7,600	
	James D. Colt *et al.* trs.	29,100	21,539	29,100	
	Gurdon S. Howe *et al.* trs.	48,000	33,069	48,000	
	Cor. Jersey.				
	William H. Maynard	4,600	3,313	4,600	
	Eben D. Jordan *et al.* trs.	8,700	3,470	8,700	
	Cor. Audubon Road.				

BOYLSTON ROAD.

	Cor. Charlesgate East.				
	Gordon Dexter	507,500	84,574	507,500	
	Cor. Ipswich.				
Lot 8	Moses Williams *et al.* trs.	48,700	19,460	48,700	
Lot 7	Horace B. Shepard *et al.*	6,700	3,350	6,700	
Lot 6	Horace B. Shepard *et al.*	6,600	3,325	6,600	
Lot 5	Horace B. Shepard *et al.*	6,600	3,325	6,600	
Lot 4	Horace B. Shepard *et al.*	6,600	3,325	6,600	
Lot 3	Robert T. Paine *et al.*	6,600	3,325	6,600	
Lot 2	Robert T. Paine *et al.*	6,600	3,325	6,600	
Lot 1	Robert T. Paine *et al.*	6,600	3,325	6,600	
	Rom. Cath. Arch. of Boston	188,000	125,422	188,000	
	Robert Treat Paine hrs.	11,000	4,876	11,000	
	Albert W. Nickerson hrs.	56,600	20,584	56,600	
	Cor. Ipswich.				

BRIMMER STREET.

	Cor. Pinckney.				
1, 3	Alfred Bowditch *et al.*	95,000	5,182	32,400	$62,600
5	James L. Little *et al.* trs.	40,000	3,026	15,100	24,900
7	Helen A. Ames	20,500	2,258	11,300	9,200
9	Joseph B. Ames	30,000	3,284	14,800	15,200
11	Mary Wheelwright	21,000	2,266	11,800	9,200
15	Alice DeV. Clarke	37,500	3,687	18,400	19,100
17	Caroline I. Hill	37,500	3,687	18,400	19,100
19	Francis C. Welch	30,000	3,125	15,600	14,400
21	Sarah C. Paine tr.	20,000	2,250	11,300	8,700
23	Jos. B. Warner	25,500	2,500	12,500	13,000
25	Frederick Brooks	22,500	2,500	12,500	10,000
27	Susan L. Oliver	24,000	2,500	12,500	11,500
29	Esther F. Hayden	35,000	2,500	12,500	22,500

HENRY W. SAVAGE, Inc.

Boston and Brookline Real Estate

No.	Owner	Total	Sq. Ft.	Land	Building
31	Kath. A. Tarbell *et al.* trs.	$ 24,000	2,625	$13,100	$10,900
33	Mary Gray	25,500	2,562	12,800	12,700
35	Catherine A. Codman	29,000	2,875	14,400	14,600
	Cor. Chestnut.				
37	Edward Jewell	25,000	2,750	13,700	11,300
39	Henry L. Higginson *et al.* trs.	30,000	2,750	13,700	16,300
41	Mary Lee Ware	60,000	6,252	39,100	20,900
	Cor. Mt. Vernon.				
49	Mary L. Ware	11,600	792	4,000	7,600
	Cor Otis Place.				
67, 69	The Brimmer School	53,500	6,908	39,800	*13,700
	Cor. Back.				
71, 73	Henry F. Sears *et al.*	12,000	1,482	8,900	3,100

	Cor. Pinckney.				
2	James Maden	21,500	1,050	6,800	14,700
4	James Maden	12,000	1,378	4,800	7,200
6	James Maden	12,500	1,378	4,800	7,700
8	Benjamin J. Lang hrs.	12,500	1,378	4,800	7,700
10	Florence B. Viaux	13,800	2,340	6,400	7,400
12	Katharine W. Munroe	13,800	2,340	6,400	7,400
14	Harriet G. Rogers	13,500	2,340	6,400	7,100
16	Henry Parkman *et al.* trs.	16,500	2,982	8,900	7,600
18	Mary T. Thayer	14,000	1,980	6,400	7,600
20	Susan H. Bradley	14,800	2,320	7,000	7,800
22	George L. Clarke *et al.* trs.	14,300	2,320	7,000	7,300
24	Mary A. O. Elder	14,000	2,320	7,000	7,000
26	Fannie H. Q. Howe	15,000	2,320	7,000	8,000
28	Parish of the Advent	14,000	2,320	7,000	7,000
34	Parish of the Advent	175,000	18,561	83,500	91,500
	Cor. Mt. Vernon.				
44	Emily M. Morison	21,500	2,250	11,200	10,300
50	Gerald G. E. Street *et al.* trs.	13,000	1,092	4,900	8,100
52	Eleanor M. Green	13,000	1,091	4,900	8,100
54	Clara B. Crocker	14,000	1,192	5,400	8,600
56	Gerald G. E. Street *et al.* trs.	13,000	1,094	4,900	8,100
58	Gerald G. E. Street *et al.* trs.	13,000	1,094	4,900	8,100
70	Arioch W. Erickson	80,000	9,331	37,300	42,700

BROOKLINE AVENUE.

	Cor. Depot.				
53	Boston & Albany R. R.	23,500	15,885	22,200	1,300

*Erecting

J. SUMNER DRAPER
MARK TEMPLE DOWLING
Will Purchase Down Town and Back Bay Real Estate

No.	Owner	Total	Sq. Ft.	Land	Building
	Rear Boston & Albany R. R. Co.	$ 24,400	48,848	$ 24,400	
	Goodyear Imp. Co.	255,000	126,655	145,700	$109,300
	Cor. Butler.				
105	Chas. F. Adams *et al.* trs.	5,800	3,061	3,800	2,000
107	Chas. F. Adams *et al.* trs.	4,500	2,474	2,700	1,800
109	Charles Whitney hrs.	5,000	2,475	2,700	2,300
111	Elliven Savage	5,000	2,475	2,700	2,300
113	Ada M. Davis *et al.*	4,500	2,439	2,700	1,800
115	Charles Whitney hrs.	4,500	2,481	2,700	1,800
117	Charles Whitney hrs.	5,000	2,462	2,700	2,300
119	Charles Whitney hrs.	5,000	2,453	2,700	2,300
121	Ada M. Davis *et al.*	5,000	2,463	2,700	2,300
123	Ada M. Davis *et al.*	7,000	3,026	3,900	3,100
	Cor. Burlington Avenue.				
Lot 10	Charles Whitney hrs.	4,800	3,720	4,800	
Lot 9	Charles Whitney hrs.	2,800	2,520	2,800	
Lot 8	Elisha Bassett hrs.	2,800	2,520	2,800	
Lot 7	Mary E. Bassett hrs.	2,800	2,520	2,800	
Lot 6	Elisha Bassett hrs.	2,800	2,520	2,800	
Lot 5	Charles Whitney hrs.	2,800	2,520	2,800	
Lot 4	Charles Whitney hrs.	2,800	2,520	2,800	
Lot 3	Charles Whitney hrs.	2,800	2,520	2,800	
Lot 2	Charles Whitney hrs.	2,800	2,520	2,800	
Lot 1	Charles Whitney hrs.	4,800	3,720	4,800	
	Cor. Fullerton.				
Pt. Lots 1 & 5	Charles Whitney hrs.	4,800	5,679	4,800	
	Francis W. Sever	110,700	116,538	110,700	
	Cor. Audubon Road.				
	John B. Smith	30,300	22,471	30,300	
	Cor. Lansdowne.				
48, 62	Arthur H. Taber *et al.* trs.	88,000	15,147	20,400	67,600
	S. Preston Moses	75,000	79,958	75,000	
	Cor. Jersey.				
	Eugene N. Foss	56,800	66,803	56,800	
	Eugene N. Foss	11,600	11,621	11,600	
	Joseph Weeks	8,800	9,756	8,800	
	Eben D. Jordan *et al.* trs.	45,600	22,796	45,600	
	Cor. Boylston.				

BURLINGTON AVENUE.

1	Charles Whitney hrs.	4,800	2,758	2,000	2,800
3	Charles Whitney hrs.	4,400	2,150	1,500	2,900
5	Charles Whitney hrs.	4,400	2,150	1,500	2,900

HENRY W. SAVAGE, Inc.

Boston and Brookline Real Estate

No.	Owner	Total	Sq. Ft.	Land	Building
7	Charles Whitney hrs.	$4,400	2,150	$1,500	$2,900
9	Charles Whitney hrs.	4,400	2,150	1,500	2,900
11	Charles Whitney hrs.	4,400	2,150	1,500	2,900
11A	Charles Whitney hrs.	4,400	2,150	1,500	2,900
15	Charles Whitney hrs.	4,400	2,150	1,500	2,900
17	Charles Whitney hrs.	3,400	2,150	1,500	1,900
19	Charles Whitney hrs.	3,500	2,150	1,500	2,000
Lot 21	Charles Whitney hrs.	1,400	2,150	1,400	
Lot 22	Charles Whitney hrs.	1,400	2,150	1,400	
Lot 23	Charles Whitney hrs.	1,300	2,150	1,300	
Lot 24	Charles Whitney hrs.	1,300	2,150	1,300	
Lot 25	Charles Whitney hrs.	1,200	2,150	1,200	
Lot 26	Charles Whitney hrs.	1,200	2,150	1,200	
Lot 27	Charles Whitney hrs.	1,200	2,150	1,200	
Lot 28	Charles Whitney hrs.	800	2,200	800	
Lot 11	Charles Whitney hrs.	1,900	2,875	1,900	
Lot 12	Charles Whitney hrs.	1,500	2,300	1,500	
Lot 13	Charles Whitney hrs.	1,500	2,300	1,500	
Lot 14	Charles Whitney hrs.	1,500	2,300	1,500	
Lot 15	Charles Whitney hrs.	1,500	2,300	1,500	
Lot 16	Charles Whitney hrs.	1,500	2,300	1,500	
Lot 17	Charles Whitney hrs.	1,500	2,300	1,500	
Lot 18	Charles Whitney hrs.	1,500	2,300	1,500	
Lot 19	Charles Whitney hrs.	1,500	2,300	1,500	
Lot 20	Charles Whitney hrs.	1,500	2,300	1,500	
Lot 21	Charles Whitney hrs.	1,400	2,300	1,400	
Lot 22	Charles Whitney hrs.	1,400	2,300	1,400	
Lot 23	Charles Whitney hrs.	1,400	2,300	1,400	
Lot 24	Elisha Bassett hrs.	1,300	2,300	1,300	
Lot 25	Elisha Bassett hrs.	1,300	2,300	1,300	
Lot 26	Elisha Bassett hrs.	1,300	2,300	1,300	
Lot 27	Elisha Bassett hrs.	1,300	2,300	1,300	
Lot 28	Elisha Bassett hrs.	1,300	2,300	1,300	
Lot 29	Elisha Bassett hrs.	1,100	2,300	1,100	
Lot 30	Charles Whitney hrs.	1,100	2,300	1,100	
Lot 31	Charles Whitney hrs.	1,800	2,964	1,200	600

BUTLER STREET.

Lot 9	Boston & Albany R. R.	5,000	10,000	5,000	
Lot 43	Charles Whitney hrs.	2,100	2,758	2,100	
Lot 42	Charles Whitney hrs.	1,600	2,200	1,600	
Lot 41	Charles Whitney hrs.	1,600	2,220	1,600	
Lot 40	Charles Whitney hrs.	1,600	2,220	1,600	

J. SUMNER DRAPER
MARK TEMPLE DOWLING
16 STATE STREET

No.	Owner	Total	Sq. Ft.	Land	Building
Lot 39	Charles Whitney hrs.	$ 1,300	2,220	$ 1,300	
Lot 38	Charles Whitney hrs.	1,300	2,220	1,300	
Lot 37	Charles Whitney hrs.	1,300	2,220	1,300	
Lot 36	Charles Whitney hrs.	1,300	2,220	1,300	
	South West Side.				
Lot 35	Charles Whitney hrs.	1,300	2,220	1,300	
Lot 34	Charles Whitney hrs.	1,300	2,220	1,300	
Lot 33	Charles Whitney hrs.	1,200	2,220	1,200	
Lot 32	Charles Whitney hrs.	1,200	2,220	1,200	
Lot 31	Charles Whitney hrs.	1,100	2,220	1,100	
Lot 30	Charles Whitney hrs.	1,100	2,220	1,100	
Lot 29	Charles Whitney hrs.	1,600	4,000	1,600	

BYRON STREET.

2	Clarence J. Smith	4,800	1,102	3,300	$ 1,500
3	Chas. L. Harding	4,400	968	2,900	1,500
4, 5	Fred'k R. Sears *et al.* trs.	34,000	5,728	15,800	18,200
6	Fred'k R. Sears *et al.* trs.	8,000	1,804	5,000	3,000
7	Jane V. Cotton	7,000	1,592	4,400	2,600
8	John C. Gray *et al.* trs.	7,000	1,507	4,100	2,900
9	William Appleton	7,900	1,586	4,400	3,500
10	Amy G. Iasigi	11,500	1,610	4,400	7,100
10, 12	George G. Hall	34,000	4,758	13,100	20,900
14	Elizabeth Winthrop	9,400	1,600	4,400	5,000
15	Edith Austin	6,400	1,586	4,400	2,000

CAMBRIDGE STREET.

	Cor. Joy.				
118, 122	Jeremiah Green	20,000	1,540	16,200	3,800
124, 128	City of Boston	17,600	2,350	15,300	2,300
130, 134	Luther W. Puffer	19,300	3,018	18,100	1,200
136	Luther W. Puffer	13,600	1,547	11,600	2,000
	Cor. Auburn Court.				
140, 144	John F. Smith *et al.*	29,700	3,758	20,700	9,000
148	Geo. W. Penniman	18,000	1,635	13,500	4,500
	Cor. South Russell.				
152, 154	William K. Porter hrs.	31,700	2,619	21,000	10,700
156, 160	Joseph F. McGreenery	31,500	2,076	16,600	14,900
	Cor. Irving.				
166, 184	Mary E. Shute dev.	94,700	12,000	78,000	16,700
	Cor. Garden.				

HENRY W. SAVAGE, Inc.

Boston and Brookline Real Estate

No.	Owner	Total	Sq. Ft.	Land	Building
192, 196	Catherine R. Wildes *et al.*	$40,000	3,000	$21,000	$19,000
204	Wm. D. Sohier *et al.* trs.	20,500	4,000	16,000	4,500
206, 208	Francis A. Sturgis	10,500	2,000	8,500	2,000
210, 212A	Francis A. Sturgis	10,500	2,000	8,500	2,000
214, 228	John L. Roberts hrs.	59,600	9,120	43,800	15,800
	Cor. Anderson.				
234, 236	James Rabinow *et al.* trs.	18,000	1,288	9,000	9,000
242	James Rabinow *et al.* trs.	13,500	1,148	5,700	7,800
244	Israel Cherry	13,500	1,138	5,700	7,800
246	Israel Cherry	15,800	1,275	7,000	8,800
	Cor. Strong Place.				
252	Joshua Bennett hrs.	8,500	1,194	6,600	1,900
256, 260	Geo. H. Tinkham tr.	7,400	1,206	5,400	2,000
262	Joshua Bennett hrs.	7,200	1,194	5,400	1,800
266	Joshua Bennett hrs.	7,200	1,194	5,400	1,800
270	Joshua Bennett hrs.	10,500	1,194	7,700	2,800
	Cor. Grove.				
276	Thomas W. Kelty	13,000	1,122	7,300	5,700
280, 282	Thomas W. Kelty	8,500	1,224	6,100	2,400
284, 286	Barbara Hoppe	9,000	1,320	5,900	3,100
288, 290	Ellen E. Cannon	8,500	1,200	5,400	3,100
292	Thomas F. Cannon	8,500	1,200	5,400	3,100
294, 296	Thomas F. Cannon	7,500	970	4,400	3,100
298, 300	James O. Lemon	7,000	970	4,600	2,400
302, 304	James O. Lemon	8,000	990	5,400	2,600
	Cor. Lindall Place.				
308, 310	James Q. Blake *et al.*	9,000	1,220	6,100	2,900
312	James Q. Blake *et al.*	6,500	1,160	4,600	1,900
314	Thomas F. Boyle hrs.	5,800	969	3,900	1,900
318, 330	Boston Elevated Ry. Co.	61,000	10,512	37,000	24,000
	Cor. West Cedar.				
334, 358	Boston Elevated Ry. Co.	81,400	6,676	48,400	33,000

CHAMPNEY PLACE.

1	Myer W. Pietchel *et al.*	2,500	765	1,400	1,100
2	Myer W. Pietchel *et al.*	2,400	765	1,400	1,000
3	Myer W. Pietchel *et al.*	2,300	765	1,300	1,000
4	Myer W. Pietchel *et al.*	2,300	765	1,300	1,000

CHARLES STREET.

7	Mary C. Briggs	20,000	1,839	15,200	4,800
9, 11	Laurence Minot tr.	19,000	1,812	14,000	5,000

J. SUMNER DRAPER
MARK TEMPLE DOWLING
Will Purchase Down Town and Back Bay Real Estate

No.	Owner	Total	Sq. Ft.	Land	Building
15	Mary C. Briggs	$29,500	2,550	$20,700	$ 8,800
17	Mary C. Briggs	17,500	1,400	12,600	4,900
	Cor. Branch.				
19, 29	Caroline M. Roundy *et al.* trs.	30,000	2,051	18,500	11,500
	Cor. Chestnut.				
37	Patrick J. Carroll	13,500	1,575	7,100	6,400
39	Jonathan H. Mann *et al.* trs.	13,800	1,672	7,100	6,700
41, 43	Alfred Bowditch *et al.* trs.	21,000	2,449	10,400	10,600
45	Mary E. Macdonough	11,000	1,585	6,500	4,500
49	Bridget Mauduit	7,100	833	3,700	3,400
51	Matthew Hale *et al.* trs.	6,800	833	3,700	3,100
53	Benjamin F. Shattuck	7,500	833	3,700	3,800
65	Joseph S. Hart	7,500	997	4,200	3,300
67	Joseph S. Hart	8,000	1,120	4,800	3,200
69	Rebecca R. Joslin	7,500	950	4,000	3,500
71	Rebecca R. Joslin	7,500	980	4,200	3,300
73	Rebecca R. Joslin	9,500	1,681	5,500	4,000
75	Emerson Coolidge hrs.	9,400	1,660	5,400	4,000
77, 77½	Wm. D. Sohier *et al.* trs.	9,500	1,027	4,400	5,100
79	Wm. D. Sohier *et al.* trs.	10,000	1,100	4,700	5,300
81	Thomas Snow hrs.	4,900	925	3,900	1,000
83	Frank E. Buxton tr.	4,600	840	3,600	1,000
85	Israel Sack	4,300	859	3,700	600
89	Cornelius H. Cronin	14,800	2,722	8,800	6,000
91	Elizabeth A. Cronin	13,500	1,840	7,800	5,700
99	J. Herbert Johnson	13,700	1,464	5,900	7,800
101	J. Herbert Johnson	13,000	1,440	5,400	7,600
103	Samuel Kaufman	13,000	1,452	5,400	7,600
105	Arthur Reed *et al.* trs.	9,500	1,610	6,000	3,500
107	Martha B. Thacher *et al.* trs.	9,500	1,610	6,000	3,500
109	Martha B. Thacher	9,500	1,610	6,000	3,500
119	Thomas E. Rothwell	13,000	1,573	5,100	7,900
121	Lillian M. Nelson	8,000	1,575	5,100	2,900
123	Michael Burnce	10,500	1,553	5,000	5,500
125	Otis Clapp hrs.	8,500	1,500	4,900	3,600
127	Laurence A. Ford *et al.* trs.	9,000	1,462	4,800	4,200
129	Rachel L. Allen dev.	7,500	1,443	4,700	2,800
131	Wm. H. Shea	8,700	1,423	4,700	4,000
133	Wm. H. Shea	8,900	1,482	4,800	4,100
137	Isaac Goldenberg	8,600	1,225	4,000	4,600
139	Frank Shev	8,700	1,260	4,100	4,600
141	Samuel N. Aldrich hrs.	17,300	2,625	8,500	8,800
145	Samuel N. Aldrich hrs.	14,000	2,167	7,000	7,000
147	Mary M. McGillicuddy *et al.*	7,500	1,631	5,300	2,200
149	Edith L. Holmes	8,600	1,500	5,200	3,400
151	Elizabeth Silverman	17,000	1,462	5,800	11,200
155	Annie S. Penfield	10,100	1,690	7,200	2,900

HENRY W. SAVAGE, Inc.

Boston and Brookline Real Estate

THE BRIGHT SPOT **Crawford House** DINING ROOMS
"Palm Room"
"The Notch"
"Greater Boston"
C. M. RIMBACH, Mgr. EUROPEAN PLAN Scollay Sq., Boston

No.	Owner	Total	Sq. Ft.	Land	Building
r. 155	Annie S. Penfield (Silver Place.)	$ 1,700	450	$ 900	$ 800
157	David Gelman	23,600	2,900	9,400	14,200
161	Elizabeth Silverman	6,700	1,446	4,700	2,000
163	Annie J. Dillon	6,000	889	3,600	2,400
165	Adelaide R. Nutter	6,000	950	3,800	2,200
167	Benjamin H. Greenhood	5,800	1,027	3,900	1,900
169, 171	James Bowen hrs. Cor. Cambridge.	12,500	2,418	8,500	4,000
10	Sarah S. Fay hrs.	28,000	2,286	18,300	9,700
12, 22	Laurence Minot *et al.* trs.	70,000	7,312	54,900	15,100
26	Laurence Minot *et al.* trs.	17,000	1,980	14,900	2,100
32	Wm. C. Codman *et al.* trs. Cor. Chestnut.	30,200	4,029	30,200	
34, 36	Emerson Coolidge hrs.	18,600	1,840	11,500	7,100
38	Laura E. Bennett *et al.*	17,700	1,920	7,700	10,000
40	Wm. D. Sohier *et al.* trs.	15,000	1,920	7,700	7,300
42	Florence G. Spooner *et al.*	9,000	1,360	5,400	3,600
44	Mary J. Cotter	10,100	1,280	5,100	5,000
46	Arthur W. Blackman *et al.* trs.	11,000	1,646	6,600	4,400
48, 50	Arthur W. Blackman *et al.* trs.	12,000	1,800	7,200	4,800
52, 54	Francis C. Welch tr.	10,800	2,200	8,800	2,000
58, 60	George S. Young	9,200	1,260	5,700	3,500
62A, 64	David Hunt hrs. Cor. Mt. Vernon.	11,000	894	6,900	4,100
76	Mary A. Roberts	8,000	1,391	4,800	3,200
78	Stephen G. Train	13,000	1,666	5,800	7,200
80	George C. Johnson *et al.*	8,500	1,269	4,700	3,800
82	Chauncy C. Hathaway	11,000	2,018	6,000	5,000
84	Chauncy C. Hathaway	10,000	1,819	5,400	4,600
86	Sue E. Loomis	10,000	1,819	5,400	4,600
88	Charles E. Inches	10,000	1,819	5,400	4,600
90	Mass. General Hospital	10,000	1,813	5,400	4,600
92	Mass. General Hospital	14,000	2,763	6,900	7,100
94	Josef Miller	10,000	1,726	5,200	4.800
96	John W. Linzee	9,500	1,590	4,800	4,700
98	Catherine O. Bell	9,000	1,590	4,800	4,200
100	W. Stanley Tripp	9,000	1,643	4,900	4,100
102	Clarence W. Chapman *et al.* Cor. Pinckney.	12,000	1,710	6,800	5,200
108	Charles A. Jackson	10,700	1,140	4,300	6,400
110	Anna L. Walsh	7,400	1,175	3,500	3,900
112	Margaret Kelly	8,000	1,330	4,000	4,000

J. SUMNER DRAPER
MARK TEMPLE DOWLING
16 STATE STREET

No.	Owner	Total	Sq. Ft.	Land	Building
114	Fannie Mackintosh	$ 7,500	1,420	$ 4,300	$ 3,200
116	Preble Mackintosh	7,500	1,420	4,300	3,200
118	Joanna Carroll	9,700	1,714	5,100	4,600
120	Joanna Carroll	9,700	1,714	5,100	4,600
122	Home for Aged Women	8,500	1,420	4,300	4,200
124	Home for Aged Women	8,500	1,420	4,300	4,200
126	Home for Aged Women	10,500	1,526	6,100	4,400
	Cor. Revere.				
128	Ida L. Holden *et al.*	11,500	1,268	6,000	5,500
130, 132	Gerald G. E. Street *et al.* trs.	13,000	1,410	4,600	8,400
134, 136	Frank D. Wilde	13,000	1,440	4,700	8,300
138, 140½	Peter Besse	13,000	1,430	4,700	8,300
142, 144	Gerald G. E. Street *et al.* trs.	8,000	2,823	7,100	900
146	William H. Shea	10,200	1,519	4,600	5,600
r. 146	Annie Fields	5,700	4,003	5,700	
148	James T. Field hrs.	14,100	5,628	8,500	5,600
150	Aaron H. Latham tr.	11,300	1,628	5,700	5,600
r. 150	Annie Fields	2,100	1,400	2,100	
152	Louise B. Warren	10,500	1,628	4,900	5,600
154	Harold H. Brown	10,500	1,628	4,900	5,600
156	Angus G. McKenzie	7,000	1,190	4,200	2,800
158	James F. Ellis	7,500	1,190	4,200	3,300
r. 160	Boston Con. Gas Light Co.	125,000	23,914	95,700	29,300
160	Mary M. McGillicuddy *et al.*	7,100	1,100	4,400	2,700
162	Ellen O'Connor	6,600	1,100	4,400	2,200
164, 176	Mass. Char. Eye & Ear Inf.	185,000	21,541	107,700	77,300
184, 190	City of Boston	84,200	14,029	84,200	
	Cor. Cambridge.				

CHARLESGATE EAST.

	Cor. Marlborough.				
	Harriet P. Hayden tr.	430,000	18,352	174,300	255,700
24	James Longley	125,000	5,390	75,500	49,500
	Cor. Commonwealth Avenue.				
	George E. Cabot *et al.* trs.	155,000	17,785	48,900	106,100
	Cor. Ipswich.				

CHARLES RIVER SQUARE.

24	Arthur Perry	20,000	1,190	5,900	14,100
23	Edward S. Welch	21,000	1,271	6,400	14,600
22	Francis E. Frothingham	15,800	1,089	4,400	11,400

HENRY W. SAVAGE, Inc.
Boston and Brookline Real Estate

PIERCE L. McCARTHY
REAL ESTATE — 18 Tremont St.

No.	Owner	Total	Sq. Ft.	Land	Building
21	Gerald G. E. Street *et al.* trs.	$12,500	891	$ 3,600	$ 8,900
20	Elizabeth W. Allen	13,500	990	3,800	9,700
19	Marion B. Bigelow	13,000	990	3,500	9,500
18	Gerald G. E. Street *et al.* trs.	13,000	990	3,500	9,500
	Archway.				
16	Mildred Livermore	18,000	1,980	4,900	13,100
15	George O. G. Coale	15,500	992	3,000	12,500
14	Idelle M. C. Kimball	11,000	710	2,100	8,900
12	Grace L. Dame	17,000	1,151	3,500	13,500
10	Gerald G. E. Street *et al.* trs.	15,000	1,268	2,500	12,500
9	Gerald G. E. Street *et al.* trs.	15,000	977	2,000	13,000
8	Arthur A. Ballentine	13,000	990	3,000	10,000
7	Gerald G. E. Street *et al.* trs.	13,000	990	3,000	10,000
6	Magdalene H. S. Hulst	13,000	990	3,000	10,000
5	Ella S. Greenslet	14,500	1,089	3,500	11,000
4	Wm. A. Gaston	13,500	990	4,000	9,500
3	Ellen Hale *et al.*	14,800	1,079	3,800	11,000
1	Annie Hale	38,000	2,143	11,800	26,200
	Cor. Charles River Embankment.				

CHESTNUT STREET.

	Cor. Walnut.				
1	Aug. Hemenway *et al.* trs.	20,000	1,675	9,600	10,400
3	Aug. Hemenway *et al.* trs.	17,500	1,665	8,300	9,200
5	Joseph T. Meader *et al.*	39,000	2,400	12,000	27,000
7	Sohpia M. Codman	16,500	1,665	8,300	8,200
9	Ellen T. Windon	16,500	1,666	8,300	8,200
11	Caroline L. Gay	17,000	1,740	8,700	8,300
13	Louise L. Wellington	21,500	2,815	14,100	7,400
15	B. Joy Jeffries	22,500	3,380	16,900	5,600
17	Elizabeth H. Bartol	26,000	4,051	20,300	5,700
19	Elizabeth H. Bartol	21,500	2,000	10,000	11,500
21	Alice E. Frye	21,500	2,000	10,000	11,500
23	Frances F. Lamson hrs.	15,500	1,720	8,600	6,900
25	Heloise E. Hersey	21,000	2,000	10,000	11,000
29	Mary M. Kehew	40,000	4,914	23,300	16,700
31	Alice Wheatland	29,500	3,166	15,800	13,700
33	Brooks Adams	36,000	3,150	15,700	20,300
35	Daisy G. Stanwood	16,000	1,817	9,100	6,900
37	Harriet L. Odin hrs.	29,000	2,199	12,600	16,400
	Cor. Willow.				
39	James M. Hunnewell	18,000	1,408	9,200	8,800
41	Catherine H. Pierce	14,500	1,366	7,900	6,600
43	Sarah S. Clark	14,500	1,386	8,000	6,500

J. SUMNER DRAPER
MARK TEMPLE DOWLING
Will Purchase Down Town and Back Bay Real Estate

No.	Owner	Total	Sq. Ft.	Land	Building
45	Catherine J. Greene	$14,500	1,386	$ 8,000	$ 6,500
47	Mary W. Winslow	14,500	1,386	8,000	6,500
49	B. Thacher Morrison	14,500	1,386	8,000	6,500
51	William F. Halsall tr.	14,000	1,322	7,600	6,400
53	B. Thacher Morrison	14,500	1,386	8,000	6,500
55	Georgina P. Fisher	17,000	1,387	8,000	9,000
57	Jacob Fottler	14,500	1,445	9,400	5,100
	Cor. West Cedar.				
	Cor. Malcolm.				
59	Geo. C. Johnson *et al.*	15,000	1,888	9,400	5,600
61	Thos. D. Townsend hrs.	10,000	1,120	5,000	5,000
63	Thomas Haviland hrs.	17,000	1,122	8,700	8,300
	Cor. Charles.				
67	George N. Black	11,500	1,496	5,200	6,300
69	Thomas Motley *et al.* trs.	8,200	1,485	5,200	3,000
71	George C. Johnson *et al.*	8,500	1,496	5,200	3,300
73	Arthur L. Howard tr.	8,500	1,496	5,200	3,300
75	Katherine E. Powers	24,000	2,992	10,500	13,500
77	Henry D. Burnham	8,500	1,496	5,200	3,300
79	Mary E. McKenna hrs.	10,000	1,496	5,200	4,800
81	Robert Homans	8,000	1,496	5,200	2,800
83	Robert Homans	8,500	1,496	5,200	3,300
85	Amos H. Lawrence	9,500	1,496	5,200	4,300
87	Elizabeth J. Ames	17,000	1,320	6,600	10,400
	Cor. Brimmer.				
93	E. Pierson Beebe	14,500	2,376	10,100	4,400
95	Amory A. Lawrence	12,500	2,376	8,300	4,200
97	Henrietta G. Fitz	12,300	2,376	8,300	4,000
99	Oliver Ames	22,000	3,618	12,700	9,300
101	Mary Jane P. Thomas	26,000	3,888	13,600	12,400
103	Mary Jane P. Thomas	29,000	3,618	12,700	16,300
105	Isabella H. Adams	11,500	2,376	8,300	3,200
107	Grace Nichols	74,000	7,934	39,700	34,300

	Cor. Walnut.				
2	Elizabeth Winthrop	19,800	2,125	12,800	7,000
4	Charles M. Chase	14,500	1,735	8,700	5,800
6	Charlotte M. Greene	23,500	3,000	13,500	10,000
8	John L. Graves	22,700	2,967	13,400	9,300
10	Mary P. Nichols	16,000	2,108	9,500	6,500
12	Benev. Fraternity of Churches	23,000	3,050	13,700	9,300
14	James M. Hunnewell	28,000	2,850	12,300	15,700

HENRY W. SAVAGE, Inc.

Boston and Brookline Real Estate

CHARLES E. LOUD, *Down Town*
Real Estate, Mortgages, Insurance
75 STATE STREET

No.	Owner	Total	Sq. Ft.	Land	Building
16	Mary O. Tyler	$27,000	4,100	$18,000	$9,000
18	Mary L. Winslow	27,000	3,480	15,700	11,300
20	Francis Sprague tr.	22,000	2,500	11,200	10,800
22	Henry A. Wheelwright hrs.	18,500	2,548	12,700	5,800
24	Chas. C. Wheelwright	18,000	2,548	11,400	6,600
26	J. Frank McElwain	26,000	2,500	11,200	14,800
28	Florence C. Evans	21,000	2,500	11,200	9,800
30	William H. White tr.	19,000	2,195	9,900	9,100
32	Henry A. Johnson hrs.	16,500	2,195	9,900	6,600
38	Louise W. Timson	16,500	1,915	9,600	6,900
40	William H. Jackson	18,000	2,210	11,000	7,000
42	Winifred E. S. Parker	19,000	2,230	11,600	7,400
44	Cressida P. Eldredge	27,000	2,444	13,300	14,700
46	James M. Newell tr.	28,000	2,465	13,300	14,700
48	Harrietta G. Woods	16,000	1,701	8,500	7,500
50	Chas. P. Bowditch *et al.* trs.	18,000	2,150	10,700	7,300
52	Ralph A. Cram	19,000	2,150	10,700	8,300
54	Charlotte J. Millikin devs.	18,500	2,158	10,800	7,700
56	Sophie K. Rousmaniere	25,000	2,125	10,600	14,400
58	Mary H. Warner	19,000	2,125	10,600	8,400
60	Ellen G. Parker	16,000	1,458	7,600	8,400
62	Samuel G. Babcock	16,500	1,473	7,700	8,800
64	Karl Adams	16,500	1,473	7,700	8,800
66	Constance S. Lowell	25,000	1,955	10,600	14,400
68	Jeannette W. McMullin	19,000	1,955	10,600	8,400
70	Edith M. Baker	18,000	1,700	8,900	9,100
72	Frederick P. Cabot	17,500	1,750	9,200	8,300
74	Thomas G. Frothingham	16,500	1,690	8,700	7,800
76	Henry T. Spooner hrs.	10,000	1,250	5,600	4,400
	Cor. River.				
84	Alexander Kendall	8,500	1,925	7,700	800
86	Elizabeth Pink	6,500	924	3,500	3,000
88	Fred'k R. Sears *et al.* trs.	6,000	924	3,500	2,500
92	Carlo O. Nilson *et al.*	11,000	1,540	5,200	5,800
94	Emily F. Baker	9,500	1,540	5,200	4,300
96	Mary A. Buckingham	9,000	1,540	5,200	3,800
98	Mary A. Buckingham	9,000	1,540	5,200	3,800
100	Mary Wheelwright	8,500	1,540	5,400	3,100
102	Mary C. Sears *et al.*	8,000	1,540	5,400	2,600
104	Fred'k R. Sears *et al.* trs.	8,000	1,540	5,400	2,600
106	Thomas E. McCarthy	7,500	1,540	5,400	2,100
136	Samuel E. Guild	10,500	1,750	7,000	3,500
138	Robt. H. Stevenson *et al.* trs.	26,000	4,060	16,200	9,800
140	Horatio A. Lamb *et al.* trs.	34,000	4,560	18,200	15,800
142	Francis W. Lee tr.	19,000	4,060	16,200	2,800
144	Henry Parkman *et al.* trs.	59,000	3,975	21,900	37,100

J. SUMNER DRAPER
MARK TEMPLE DOWLING
16 STATE STREET

CLARENDON STREET.

No.	Owner	Total	Sq. Ft.	Land	Building
	Cor. Newbury.				
233	Trinity Church	$ 57,000	3,360	$ 43,700	$13,300
	Cor. Commonwealth Avenue.				
261	George S. Fiske *et al.*	170,000	7,221	107,300	62,700
263	Wm. P. Blake *et al.* trs.	26,500	1,848	12,000	14,500
265	A. Lawrence Mason	15,500	1,118	6,700	8,800
267	Stephen B. Luce, Jr.	19,500	1,474	8,900	10,600
273	Harriet L. Hemenway	71,000	4,953	42,100	28,900
275	Wm. P. Blake *et al.* trs.	17,700	1,464	8,400	9,300
277	Alfred Bowditch *et al.* trs.	18,700	1,471	8,800	9,900
279	Lucy R. Balch	21,300	1,521	9,900	11,400
	Cor. Newbury.				
220	James T. Wetherald	90,000	3,360	60,500	29,500
	Cor. Newbury				
230	David P. Kimball *et al.* trs.	57,000	3,840	38,400	18,600
232	Sarah G. Dixon	21,500	1,520	10,600	10,900
234	Annie H. Farlow	24,000	1,773	12,400	11,600
236	Henrietta Stuart	25,500	1,827	13,700	11,800
	First Baptist Church	237,000	17,990	162,000	75,000
	Cor. Commonwealth Avenue.				
260	A. C. Wheelwright *et al.*	240,000	9,837	147,600	92,400
270	Anna C. Ladd	33,000	2,352	17,600	15,400
	Cor. Marlborough.				
274	George H. Doty *et al.* trs.	52,000	3,360	27,000	25,000

COMMONWEALTH AVENUE.

3	Louisa N. Bullard	100,000	6,225	71,600	28,400
5	Walter C. Baylies *et al.* trs.	203,000	9,960	114,500	88,500
7	William Endicott, Jr., *et al.*	66,000	3,735	43,000	23,000
9	Otis Norcross hrs.	66,000	3,735	43,000	23,000
11	Mary R. Morrison	45,000	2,666	28,000	17,000
13	Anna L. A. Nowell	115,000	3,610	41,500	73,500
15	Oliver Ames	135,000	6,225	71,600	63,400
17	Isabella W. T. Clark	82,000	3,735	43,000	39,000
19	Annie W. Shaw	37,500	2,490	26,100	11,400
21	Jane V. Cotton	72,000	3,673	42,200	29,800
23	Cora L. Shaw	76,000	3,797	43,700	32,300
25	Alice Lothrop	82,000	5,031	57,900	24,100
27	Thornton K. Lothrop *et al.*	175,000	10,468	157,000	18,000
	Cor. Berkeley.				

(*Berkeley Street.*)

29	Wm. F. Wharton *et al.* trs.	225,000	3,984	59,800	165,200
31	Howard Stockton	54,000	3,486	34,900	19,100

HENRY W. SAVAGE, Inc.

Boston and Brookline Real Estate

T. DENNIE BOARDMAN
REGINALD BOARDMAN
RICHARD deB. BOARDMAN
REAL ESTATE AND MORTGAGES
CARE AND MANAGEMENT OF ESTATES
MAIN 1792
MAIN 1800
AMES BUILDING, BOSTON

No.	Owner	Total	Sq. Ft.	Land	Building
33	Mary McG. Dalton	$ 57,000	3,486	$ 35,700	$21,300
35	Arthur Little	65,000	3,486	36,600	28,500
37	John M. Graham	73,000	3,735	41,100	31,900
39	George Dexter	63,000	3,237	35,600	27,400
41	Charles A. King	60,000	3,486	38,300	21,700
43	Ashton R. Willard *et al.*	83,000	3,486	38,300	44,700
45	Mary L. Dorr	60,000	3,361	37,000	23,000
47	Anna P. Peabody dev.	59,000	3,361	37,000	22,000
49	Henry C. Everett	58,000	3,237	35,600	22,400
51	George A. Gardiner	110,000	6,474	71,200	38,800
55	Robert T. Paine	68,000	3,237	35,600	32,400
57	John A. Burnham	69,000	3,237	35,600	33,400
59	John S. Lawrence	68,000	3,227	35,600	32,400
61	Amory A. Lawrence devs.	70,000	3,237	35,600	34,400
63	Sallie B. Rice	65,000	3,237	35,600	29,400
65, 67	George S. Fisk *et al.*	170,000	7,221	107,300	62,700
	Cor. Clarendon.				
	(Clarendon Street.)				
103	A. C. Wheelwright *et al.*	240,000	9,837	147,600	92,400
107	J. Murray Forbes	89,000	4,605	50,600	38,400
109	Helen N. Cabot	74,000	3,486	38,300	35,700
111	Clemence H. Crafts hrs.	69,000	3,486	38,300	30,700
113	Hattie P. Anthony	72,000	3,486	38,300	33,700
115	Ethel R. Morse	75,000	3,561	39,200	35,800
117	Mary M. Baker	62,000	3,366	37,000	25,000
119	Harold H. Brown	65,000	3,299	36,300	28,700
121	George S. Fiske *et al.* trs.	60,000	3,237	35,600	24,400
123	Anna W. Perkins	59,000	3,237	35,600	23,400
125	William J. Stober	58,000	3,237	35,600	22,400
127	Charles F. Ayer	58,000	3,237	35,600	22,400
129	Abby F. Manning *et al.*	58,000	3,237	35,600	22,400
131	Gideon Scull hrs.	65,000	3,237	35,600	29,400
133	Thomas E. Proctor	63,000	3,237	35,600	27,400
135	Rudolphe L. Agassiz	70,000	3,237	35,600	34,400
151	Isabella P. Shaw	78,000	3,768	44,300	33,700
	Arthur Hunnewell	90,000	3,454	55,300	34,700
	Cor. Dartmouth.				
	(Dartmouth Street.)				
161	Mary Fitzroy	84,000	4,701	51,800	32,200
163	Nath'l T. Kidder *et al.* trs.	40,000	2,270	22,700	17,300
165	Vanlora J. Clapp	66,000	3,237	35,600	30,400
167	Frank G. Webster	92,000	3,735	42,000	50,000

J. SUMNER DRAPER
MARK TEMPLE DOWLING
Will Purchase Down Town and Back Bay Real Estate

A. B. SEE ELECTRIC ELEVATORS

Minot Bldg., 111 Devonshire St., Boston

No.	Owner	Total	Sq. Ft.	Land	Building
169	Joseph S. Fay hrs.	$ 66,000	3,486	$ 38,300	$ 27,000
171	Susan G. Dexter	84,000	3,735	42,000	42,000
173	Roger Wolcott hrs.	62,000	3,237	35,600	26,400
175	Stephen L. Bartlett	84,000	3,610	39,700	44,300
177	Fannie C. Adams hrs.	73,000	3,361	37,000	36,000
179	Caroline W. King *et al.*	68,000	3,239	35,600	32,400
181	Adele G. Thayer	63,000	3,237	35,600	27,400
183	Frank Merriam	66,000	3,361	37,000	29,000
191	Chas. F. Adams, 2d, *et al.* trs.	345,000	13,570	196,800	148,200
	(*Exeter Street.*)				
195	Mary Schlesinger	89,000	3,486	52,300	36,700
197	Thomas M. Rotch hrs.	58,000	3,486	38,300	19,700
199	J. Arthur Beebe	139,000	6,474	71,200	67,800
203	George L. Morse	67,000	3,237	35,600	31,400
205	Philip S. Sears	77,000	3,237	35,600	41,400
207	William Rotch *et al.* trs.	72,000	3,237	35,600	36,400
211	Fanny P. Mason	123,000	6,474	71,200	51,800
213	Sarah B. White	68,000	3,237	35,600	32,400
215	Hetty S. Higginson	70,000	3,486	38,300	31,700
217	Algonquin Club	260,000	10,209	112,300	147,700
223	Edith F. Perkins	62,000	3,237	35,600	26,400
225	William L. Richardson	63,000	2,988	32,900	30,100
227	Nelson S. Bartlett tr.	62,000	2,988	32,900	29,100
229	Arthur Lyman *et al.* trs.	77,000	3,735	41,100	35,900
231	Jacob C. Rogers hrs.	70,000	3,336	36,700	33,300
233	Charles H. Ditson	70,000	3,361	37,000	33,000
235	Margaret R. Rotch	52,000	2,614	28,800	23,200
	Nathaniel Thayer, devs. Cor. Fairfield.	178,000	5,876	88,100	89,900
	(*Fairfield Street.*)				
245	Eleanor G. Emmons hrs.	59,000	3,486	38,300	20,700
247	Emily P. Mandell	111,000	3,486	38,300	72,700
249	Chas. E. Cotting *et al.* trs.	61,000	3,486	38,300	22,700
251	Joseph S. Bigelow	77,000	3,486	38,300	38,700
253	Arthur S. Johnson	69,000	3,237	35,600	33,400
255	J. Brooks Fenno	69,000	3,237	35,600	33,400
257	Alexander Cochrane	143,000	6,224	68,500	74,500
261	Walter Hunnewell	95,000	4,482	49,300	45,700
263	Richard D. Sears *et al.* trs.	73,000	3,486	38,300	34,700
265	Mary R. Richardson	74,000	3,735	41,100	32,900
267	William H. Ames	70,000	3,237	35,600	34,400
269	Eleanor S. Mack	68,000	3,237	35,600	32,400
273	James H. Proctor	148,000	6,474	71,200	76,800
275	Marie A. Evans	200,000	6,972	104,600	95,400

HENRY W. SAVAGE, Inc.

Boston and Brookline Real Estate

EDWARD W. FOYE
Municipal Auctioneer Phone F. H. 5882 30 STATE STREET, BOSTON

(Gloucester Street.)

No.	Owner	Total	Sq. Ft.	Land	Building
283	Thomas R. Wheelock	$ 64,000	3,486	$ 38,300	$ 25,700
285	Harriet J. Bradbury	97,000	3,237	35,600	61,400
287	Herbert M. Sears	158,000	6,847	75,300	82,700
291	Adeline A. Allen dev.	56,000	3,112	34,200	21,800
293	Edw. H. Eldredge *et al.* trs.	70,000	3,344	36,800	33,200
295	Ralph H. White	70,000	3,358	36,900	33,100
297	Jessie P. Draper	147,000	5,602	61,600	85,400
303	Gertrude F. Thomas	120,000	4,108	45,200	74,800
305	Ellen K. Kendall hrs. *et al.*	98,000	3,984	43,800	54,200
	Cornelia A. Clark	170,000	5,602	84,000	86,000
	Cor. Hereford.				

(Hereford Street.)

311	Mary G. Ropes	79,000	3,486	52,300	26,700
313	Annie F. Hobbs	60,000	3,486	38,300	21,700
315	Marietta Reece Thomas	58,000	3,237	34,000	24,000
317	Helen Collamore *et al.*	65,000	3,984	41,800	23.200
319	Sarah H. Crocker	52,000	2,988	31,400	20,600
321	Edward L. Potter	52,000	2,988	31,400	20,600
323	George B. French	58,000	3,237	34,000	24,000
325	Eugene Tompkins dev.	67,000	3,486	36,600	30,400
327	Fredericka S. Dumaresq	62,000	3,112	32,700	29,300
329	Margaret D. Bennett	60,000	3,112	32,700	27,300
333, 335	Fred W. Ayer	240,000	9,960	104,600	135,400
337	Alfred Hemenway T. T.	58,000	2,988	31,400	26,600
339	Henry S. Shaw	59,000	2,988	31,400	27,600
341	Nehemiah W. Rice	66,000	3,361	35,300	30,700
343	Geo. G. Crocker	72,000	3,735	39,200	32,800
	Albert I. Croll	36,600	3,486	36,600	
347	Israel A. Ratshesky	70,000	3,735	39,200	30,800
349	Alice W. Ball	45,000	2,490	24,900	20,100
351	George H. Lyman tr.	50,000	2,739	27,400	22,600
353	Annie D. Howard	40,000	2,241	22,400	17,600
355	Oliver Ames hrs.	200,000	8,715	148,200	51,800
	Cor. Massachusetts Avenue.				
371	Dudley N. Hart *et al.*	165,000	5,026	85,400	79,600
373	William B. Rice	125,000	5,684	51,200	73,800
375	Mabel L. Jernegan	45,000	2,757	24,800	20,200
377	Mary S. Knowlton	42,000	2,537	22,800	19,200
379	Marshall Fabyan	43,000	2,702	24,300	18,700
381	Elizabeth E. Spooner hrs.	42,500	2,657	23,900	18,600
383	Boston S. D. & T. Co. trs.	36,000	2,466	21,600	14,400
385	Ira O. Knapp *et al.* trs.	35,000	2,293	19,500	15,500
387	First Church of Christ, Scientist	34,000	2,230	19,000	15,000

J. SUMNER DRAPER
MARK TEMPLE DOWLING
16 STATE STREET

No.	Owner	Total	Sq. Ft.	Land	Building
389	Marie G. Currier	$ 33,000	2,184	$ 18,600	$14,400
391	Harriet A. Parker	33,500	2,211	18,800	14,700
393	Josephine M. Dexter	88,000	4,038	10,300	47,700
395	Frederick Ayer	122,000	4,900	49,000	73,000
	Charles E. Cotting	69,200	6,919	69,200	
401	Alexander Steinert	92,000	3,841	38,400	53,600
403	Susan W. Carr	92,000	3,646	36,500	55,500
405	Mary H. DuBois	67,000	3,601	36,000	31,000
407	Louise Amory	70,000	3,522	35,200	34,800
409	Ruth F. W. Paine	107,000	4,206	42,000	65,000
411	Leslie Bradley	122,000	4,414	45,200	76,800
413	Grace J. Amory hrs.	92,000	3,801	39,900	52,100
415	Elizabeth B. Perkins	74,000	3,213	33,700	40,300
	(Charlesgate East.)				
	Cor. Charlesgate West.				
461	Grace H. Grandin	84,000	3,555	43,000	41,000
463	Edith S. Morse	44,000	2,831	22,600	21,400
465	Frank W. Hunt	41,000	2,640	20,000	21,000
467	Gertrude C. Weeks	39,000	2,453	18,300	20,700
469	Helenda F. Stodder	38,000	2,278	17,100	20,900
471	Elizabeth S. Sprague	44,000	3,203	22,400	21,600
	Nellie L. Sargent	50,200	6,694	50,200	
477	Willis B. Allen *et al.*	42,000	2,686	20,100	21,900
479	George Willcomb hrs.	58,000	3,122	24,200	33,800
481	Augustus Thorndike	50,000	2,787	21,600	28,400
483	Mary E. Thorndike	48,000	2,581	20,000	28,000
485	Lillian A. Little	48,000	2,371	19,000	29,000
487	Amy L. Coolidge	48,500	2,569	21,200	27,300
491	Mary G. Russell	56,000	2,450	20,300	35,700
493	Frances A. Frothingham	32,000	1,761	14,500	17,500
495	Alice Carpenter	43,000	2,160	17,800	25,200
497	Charles Rollins hrs.	34,000	2,130	17,000	17,000
	Cor. Beacon.				
541	Harriet Fellner hrs.	85,000	3,026	29,000	56,000
	Cor. Deerfield.				
Lot H	Riverb'k Improvement Co.	163,000	24,824	163,000	
Lot 1	Alexander Agassiz	12,600	4,193	12,600	
Lot 2	Alexander Agassiz	12,500	4,177	12,500	
Lot 3	Godfrey Morse hrs.	12,500	4,160	12,500	
Lot 4	Oliver Ames *et al.*	12,400	4,143	12,400	
Lot 5	Oliver Ames *et al.*	12,400	4,127	12,400	
Lot 6	E. V. R. Thayer hrs.	12,300	4,110	12,300	
Lot 7	Josiah H. Benton, Jr.	12,300	4,093	12,300	
Lot 8	Josiah H. Benton, Jr.	12,200	4,077	12,200	
Lot 9	Josephine L. Gay	12,200	4,060	12,200	
Lot 10	E. V. R. Thayer hrs.	12,100	4,043	12,100	

HENRY W. SAVAGE, Inc.

Boston and Brookline Real Estate

ESTABLISHED 1847
GEO. T. McLAUTHLIN COMPANY
ELEVATORS 120 Fulton Street

No.	Owner	Total	Sq. Ft.	Land	Building
Lot 11	E. V. R. Thayer hrs.	$12,100	4,027	$12,100	
Lot 12	Frederick Amory *et al.*	12,000	4,010	12,000	
Lot 13	Frederick Amory *et al.*	12,000	3,993	12,000	
Lot 14	Francis C. Welch *et al.*	11,900	3,977	11,900	
Lot 15	Francis C. Welch *et al.*	11,700	3,891	11,700	
Lot 16	Henry L. Higginson	11,600	3,874	11,600	
Lot 17	Henry L. Higginson	11,600	3,856	11,600	
Lot 18	Henry H. Fay	11,500	3,842	11,500	
Lot 19	Henry H. Fay	11,500	3,826	11,500	
Lot 20	Ernest W. Bowditch	11,400	3,810	11,400	
Lot 21	Ernest W. Bowditch	12,300	3,794	12,300	
Lot 22	Riverbank Improvement Co.	12,300	3,778	12,300	
Lot 23	Charles U. Cotting hrs.	20,400	4,298	20,400	
	Cor. Sherborn.				
Lot 1	Alexander Agassiz	19,300	4,278	19,300	
	Riverbank Improvement Co.	11,200	3,746	11,200	
609	Stephen G. Allen	30,000	3,780	11,300	$18,700
611	Ellen C. Carroll	28,000	3,181	8,700	19,300
615	Edwin Chapman *et al.* trs.	28,000	3,161	8,700	19,300
617	Sarah W. Covel	28,000	3,151	8,700	19,300
619	Wm. E. Murdock	28,000	3,141	8,600	19,400
621	Fannie E. Hurlburt	28,000	3,130	8,600	19,400
623	William N. Fisher	28,000	3,121	8,600	19,400
625	Mary E. Holden	28,000	3,110	8,600	19,400
627	Alice L. Wolf	28,000	3,099	8,500	19,500
629	N. Henry Chadwick	28,000	3,080	8,500	19,500
Pt. 11 & Lot 12	Riverbank Imp. Co.	14,400	5,227	14,400	
Lot 13	Riverbank Improvement Co.	10,000	3,633	10,000	
Lot 14	Riverbank Improvement Co.	9,900	3,619	9,900	
Lot 15	Riverbank Improvement Co.	9,900	3,604	9,900	
Lot 16	Riverbank Improvement Co.	9,900	3,589	9,900	
Lot 17	Riverbank Improvement Co.	9,800	3,575	9,800	
Lot 18	Riverbank Improvement Co.	9,800	3,560	9,800	
Lot 19	Riverbank Improvement Co.	9,700	3,545	9,700	
Lot 20	Riverbank Improvement Co.	9,700	3,531	9,700	
Lot 21	Riverbank Improvement Co.	9,700	3,516	9,700	
Lot 22	Riverbank Improvement Co.	9,600	3,501	9,600	
Lot 23	Riverbank Improvement Co.	9,600	3,487	9,600	
Lot 24	Riverbank Improvement Co.	9,400	3,411	9,400	
Lot 25	Riverbank Improvement Co.	9,300	2,297	9,300	
Lot 26	Henry L. Higginson	9,300	3,385	9,300	
Lot 27	Henry L. Higginson	15,400	3,849	15,400	
	Cor. Granby.				
Lot 1	Henry L. Higginson	18,000	4,800	18,000	
Lot 2	Henry L. Higginson	11,800	4,275	11,800	
Lot 3	Riverbank Improvement Co.	9,600	4,275	9,600	
Lot 4	Riverbank Improvement Co.	9,600	4,275	9,600	

J. SUMNER DRAPER
MARK TEMPLE DOWLING
Will Purchase Down Town and Back Bay Real Estate

No.	Owner	Total	Sq. Ft.	Land	Building
Lot 5	Riverbank Improvement Co.	$ 9,600	4,275	$ 9,600	
Lot 6	Riverbank Improvement Co.	9,600	4,275	9,600	
Lot 7	Riverbank Improvement Co.	9,600	4,275	9,600	
Lot 8	Riverbank Improvement Co.	9,600	4,275	9,600	
Lot 9	Riverbank Improvement Co.	9,600	4,275	9,600	
Lot 10	Riverbank Improvement Co.	9,600	4,275	9,600	
Lot 11	Riverbank Improvement Co.	9,600	4,275	9,600	
Lot 12	Riverbank Improvement Co.	9,600	4,275	9,600	
Lot 13	Riverbank Improvement Co.	9,600	4,275	9,600	
Lot 14	Riverbank Improvement Co.	9,600	4,275	9,600	
Lot 15	Riverbank Improvement Co.	9,600	4,275	9,600	
Lot 16	Riverbank Improvement Co.	9,600	4,275	9,600	
Lot 17	Riverbank Improvement Co.	9,600	4,275	9,600	
Lot 18	Riverbank Improvement Co.	9,600	4,275	9,600	
Lot 19	Riverbank Improvement Co.	9,600	4,275	9,600	
Lot 20	Riverbank Improvement Co.	9,600	4,275	9,600	
Lot 21	Riverbank Improvement Co.	9,600	4,275	9,600	
Lot 22	Riverbank Improvement Co.	9,600	4,275	9,600	
Lot 23	Riverbank Improvement Co.	9,600	4,275	9,600	
Lot 24	Riverbank Improvement Co.	9,600	4,275	9,600	
Lot 25	Riverbank Improvement Co.	9,600	4,275	9,600	
Lot 26	Dudley L. Pickman *et al.*	14,400	4,800	14,400	
	Cor. Ashby.				

COMMONWEALTH AVENUE, WARD 25.

	Cor. Ashby.				
Lot 1	Riverbank Improvement Co.	15,500	4,776	15,500	
Lot 2	Riverbank Improvement Co.	11,400	4,288	11,400	
Lot 3	Riverbank Improvement Co.	11,100	4,250	11,100	
Lot 4	Riverbank Improvement Co.	10,500	4,212	10,500	
Lot 5	Riverbank Improvement Co.	10,300	4,102	10,300	
Lot 6	Riverbank Improvement Co.	10,200	4,065	10,200	
Lot 7	Riverbank Improvement Co.	10,100	4,028	10,100	
Lot 8	Riverbank Improvement Co.	10,000	3,991	10,000	
Lot 9	Riverbank Improvement Co.	9,900	3,954	9,900	
Lot 10	Riverbank Improvement Co.	9,800	3,917	9,800	
Lot 11	Riverbank Improvement Co.	9,700	3,880	9,700	
Lot 12	Riverbank Improvement Co.	9,600	3,843	9,600	
Lot 13	Riverbank Improvement Co.	8,600	3,807	8,600	
Lot 14	Riverbank Improvement Co.	8,500	3,770	8,500	
Lot 15	Riverbank Improvement Co.	8,400	3,773	8,400	
Lot 16	Riverbank Improvement Co.	8,300	3,696	8,300	
Lot 17	Riverbank Improvement Co.	8,200	3,659	8,200	
Lot 18	Riverbank Improvement Co.	8,100	3,622	8,100	
Lot 19	Riverbank Improvement Co.	11,100	4,023	11,100	
	Cor. Chilmark.				
Lot 1	Riverbank Improvement Co.	10,000	4,000	10,000	

HENRY W. SAVAGE, Inc.
Boston and Brookline Real Estate

CHARLES E. LOUD, *Care of Estates*
Real Estate, Mortgages, Insurance
75 STATE STREET

(WARD 25)

No.	Owner	Total	Sq. Ft.	Land	Building
Lot 2	Riverbank Improvement Co.	$ 7,100	3,562	$ 7,100	
Lot 3	Riverbank Improvement Co.	7,100	3,562	7,100	
Lot 4	Riverbank Improvement Co.	6,200	3,562	6,200	
Lot 5	Riverbank Improvement Co.	6,200	3,562	6,200	
Lot 6	Riverbank Improvement Co.	5,300	3,562	5,300	
Lot 7	Riverbank Improvement Co.	5,300	3,528	5,300	
Lot 8	Riverbank Improvement Co.	5,200	3,500	5,200	
781, 783	Harriet S. Cousens *et al.* trs.	86,100	59,100	64,100	$ 22,000
797, 799	Francis A. C. Hill tr.	32,700	28,650	28,700	4,000
	Francis A. C. Hill	5,400	4,292	5,400	
	Cor. Essex.				

WARD 11—CONTINUED.

	Cor. Arlington.				
2	A. Lawrence Lowell tr.	120,000	4,357	74,100	45,900
4	John T. Morse *et al.* trs.	58,000	3,486	33,100	24,900
6	William G. Weld hrs.	56,000	3,486	31,400	24,600
8	Priscilla S. Nickerson *et al.*	60,000	3,610	31,600	28,400
10	George H. Wood	50,000	3,361	28,500	21,500
12	Thomas Allen	58,000	3,486	29,600	28,400
14	Alonzo W. Pollard	46,000	2,988	25,400	20,600
16	Albert R. Whittier	33,000	2,490	19,300	13,700
18	George B. Dorr	31,000	2,365	18,300	12,700
20	Charles P. Curtis	31,000	2,365	18,300	12,700
22	Eleanor W. Motley	31,000	2,365	18,300	12,700
24	John Lowell	32,000	2,365	18,300	13,700
26	Roger F. Sturgis	31,000	2,365	18,300	12,700
28	Amy M. Beach	35,000	2,739	21,000	14,000
30	Henry Parkman	32,000	2,427	18,800	13,200
32	Frederick H. Pollard	36,000	2,427	18,800	17,200
34	Mark Temple Dowling	31,000	2,365	18,300	12,700
36	Helen N. Cabot *et al.* trs.	50,000	3,735	30,000	20,000
38	The College Club	63,000	4,980	39,700	23,300
40	The College Club	34,000	2,490	19,300	14,700
42	John D. Williams *et al.* trs.	45,000	3,112	24,900	20,100
44	Phyllis Robbins	58,000	3,610	28,900	29,100
46	M. Theresa B. Hopkins	66,000	3,462	29,400	36,600
48	David P. Kimball	84,000	3,735	48,500	35,500
	(*Berkeley Street.*)				
50	Josephine Bowen	78,000	3,984	47,800	30,200
52	Mary S. Sharp	57,000	3,486	24,500	32,500
54	Helen Sharp	43,000	3,735	26,200	16,800
56	Henry Sayles	43,000	3,735	26,200	16,800
58	Henry S. Rowe	35,000	3,735	26,200	18,800
60	David C. Percival hrs.	41,000	3,237	22,600	18,400

J. SUMNER DRAPER
MARK TEMPLE DOWLING
16 STATE STREET

No.	Owner	Total	Sq. Ft.	Land	Building
62	Geo. A. P. H. Duncan	$ 55,000	3,490	$ 24,500	$ 30,500
64	Elizabeth F. Pierce	43,000	2,961	20,700	22,300
66	Eleanor A. Clark hrs.	55,000	3,486	24,500	30,500
68	David R. Whitney	42,000	3,237	22,600	19,400
70	Martha P. Cushing	35,000	2,739	19,200	15,800
72	Helen R. Blackmar *et al.*	51,000	3,735	26,200	24,800
74	Virginia A. Gardner	37,000	3,237	22,600	14,400
76	Ellen Reardon	29,000	2,334	15,000	14,000
78	William K. Porter hrs.	30,500	2,324	15,000	15,500
80	Wm. E. L. Dillaway	34,000	2,334	15,200	18,800
82	H. Staples Potter	46,000	3,486	24,500	21,500
84	Sarah H. A. Burnham hrs.	33,000	2,490	17,400	15,600
86	Leslie M. Morrison	38,000	3,237	22,700	15,300
88	Emma F. Keyes	58,000	3,237	24,300	33,700
90	Abraham Shuman	87,000	3,984	43,800	43,200
	(Clarendon Street.)				
114	F. Murray Forbes	49,000	3,413	23,900	25,100
116	Margaret C. Bazeley	51,000	3,486	24,400	26,600
118	William F. Harding	31,000	2,490	17,400	13,600
120	Frank E. Peabody	63,000	4,482	31,400	31,600
122	William Lawrence	59,000	4,316	30,200	28,800
124	Julia Lawrence	30,000	2,158	15,100	14,900
126	Henry C. Baldwin	41,000	3,237	22,700	18,300
128	John C. F. Slayton *et al.* trs.	62,000	3,237	22,700	39,300
130	Frances T. Goodwin	62,000	3,237	22,700	39,300
132	Mary D. Martin	41,000	3,237	22,700	18,300
144	Mary E. Atherton *et al.* trs.	45,000	3,237	22,700	22,300
146	Francis C. Welch *et al.* trs.	50,000	3,237	22,700	27,300
148	Arthur Little	45,000	3,237	22,700	22,300
150	John C. Groy *et al.* trs.	34,500	2,490	17,400	17,100
152	The Chilton Club **Cor. Dartmouth.**	145,000	4,731	54,400	90,600
	(Dartmouth Street.)				
160	Charles Whitney hrs.	650,000	30,118	300,100	349,900
172	Sally H. Ehrlich	39,500	2,490	18,100	21,400
174	Sylvia C. Winslow	39,000	2,748	19,200	19,800
176	Renton Whidden	50,500	3,486	24,400	26,100
178	James B. Bell	50,500	3,486	24,400	26,100
180	Sarah E. Marcy hrs.	47,500	3,237	22,700	24,800
182	Oliver M. Wentworth	39,500	3,237	22,700	16,800
184	Joseph S. Fay, Jr., hrs.	73,500	3,232	22,600	50,900
186	Joseph S. Fay, Jr., hrs.	63,500	3,222	22,600	40,900
188	Joseph S. Fay, Jr., hrs.	68,500	3,237	22,700	45,800

HENRY W. SAVAGE, Inc.

Boston and Brookline Real Estate

EDWARD W. FOYE
Municipal Auctioneer Phone F. H. 5882 30 STATE STREET, BOSTON

No.	Owner	Total	Sq. Ft.	Land	Building
190	Elisha Flagg	$ 43,500	3,237	$22,700	$ 20,800
192	Mary C. Fay	66,000	3,984	43,800	22,200
	Cor. Exeter.				
	(Exeter Street.)				
194	Elizabeth A. Mason	90,000	3,859	42,400	47,600
196	Alice B. Newell	52,000	3,237	23,500	28,500
198	Annie B. Matthews	39,000	3,237	22,700	16,300
200	Susan Sherry	49,000	3,237	22,700	26,300
202	Isabelle A. Robey	49,000	3,237	22,700	26,300
204	Sara E. Woodworth	48,000	3,237	22,700	25,300
206	Elizabeth Simmons	43,000	3,237	22,700	20,300
208	Henry C. Jackson	50.000	3,300	23,100	26,900
212	George A. Gibson	42,500	3,174	22,200	20,300
214	Mary C. S. Quincy	34,000	2,988	20,900	13,100
216	Gertrude H. Fiske	38 000	2,988	20,900	17,100
218	Grace E. Reed	38,000	2,988	20,900	17,100
220	Annie T. Tarbell	38,000	2,988	20,900	17,100
222	Benjamin F. Guild hrs.	41,000	3,112	21,800	19,200
224	Cora C. Boyden	44,000	3,112	21,800	22,200
226	Harriet T. Swan	44,000	3,112	21,800	22,200
228	Charles W. Parker *et al.*	41,000	2,988	20,900	20,100
230	Cora C. Boyden	32,000	2,490	17,400	14,600
232	Caroline J. Shea	30,500	2,490	17,400	13,100
234	Mary W. Wadleigh	44,000	2,988	20,900	23,100
236	Catherine B. Dizer	32,000	2,801	19,600	12,400
238	George R. White	27,000	2,490	17,400	9,600
240	Sarah B. Allen	65,000	3,610	25,300	39,700
242	Lucy S. Rantoul	76,000	3,735	37,300	38,700
	Cor. Fairfield.				
	(Fairfield Street.)				
244	Arthur A. Cary	83,000	3,445	36,200	46,800
246	Frank E. Simpson	43,000	3,237	23,500	19,500
248	Annie M. Means *et al.* hrs.	38,000	2,988	20,900	17,100
250	Francis B. Sears	38,000	2,988	20,900	17,100
252	Augustus H. Ellis	38,000	2,988	20,900	17,100
254	Eunice M. Cruft *et al.*	36,000	2,988	20,900	15,100
256	Mildred D. Leeson	39,000	2,988	20,900	18,100
258	George T. Cruft	37,000	2,988	20,900	16,100
260	Caroline M. Dana	37,000	2,988	20,900	16,100
262	Bos. Acad. of Sacred Heart	37,000	2,988	20,900	16,100
264	Bos. Acad. of Sacred Heart	40,000	3,112	21,800	18,200
266	Bos. Acad. of Sacred Heart	40,000	3,112	21,800	18,200
270	Fred W. Ayer ex.	221,000	9,337	64,400	156,600

J. SUMNER DRAPER
MARK TEMPLE DOWLING
Will Purchase Down Town and Back Bay Real Estate

No.	Owner	Total	Sq. Ft.	Land	Building
274	Ella C. Taylor	$ 40,000	2,988	$20,900	$ 19,100
276	Cyrus S. Hapgood	41,000	2,988	20,900	20,100
278	Abbie L. Adams	57,000	3,112	21,800	35,200
280	Cora A. Searle	55,500	3,486	25,300	30,200
282	Ellen A. Proctor	75,000	3,735	37,300	37,700
	Cor. Gloucester.				
	(Gloucester Street.)				
284	Bessie P. McKee	85,000	3,361	35,300	49,700
286	Kate M. Morse	38,000	2,972	20,800	17,200
288	Andreas Blume	36,000	2,972	20,800	15,200
290	Louis A. Wyman tr.	105,000	4,809	33,700	71,300
294	Elizabeth H. C. Tower	35,500	2,988	20,900	14,600
296	Wallace F. Robinson	35,500	2,988	20,900	14,600
298	Thos. N. Hart *et al.*	36,500	2,988	20,900	15,600
300	Grace E. Whitten	40,500	3,112	21,800	18,700
302	Ann E. Mandell	40,500	3,112	21,800	18,700
304	Lewis A. Crossett	73,000	4,357	30,500	42,500
306	David C. Percival, Jr.	37,000	2,443	17,000	20,000
308, 310	Francis W. Eldredge *et al.*	131,000	6,225	43,500	87,500
312	Jane W. Sargent	76,000	4,357	43,600	32,400
	(Hereford Street.)				
314	Alice H. Burrage	232,000	6,929	69,000	163,000
318	Jessie L. Hobbs	36,000	2,788	18,100	17,900
320	J. Frank Howland	37,500	2,988	19,400	18,100
322	Frances J. Sands	31,000	2,988	19,400	11,600
324	Walter S. Tripp	29,500	2,988	19,400	10,100
326	Fannie A. Tinkham	37,000	2,988	19,400	17,600
328	Lucy P. Hatch *et al.*	38,000	3,071	20,000	18,000
330	Minna J. Stackpole	35,000	3,071	20,000	15,000
332	Marcella B. Upham	31,000	2,988	19,400	11,600
334	Margaret T. Sullivan	40,000	2,988	19,400	20,600
336	J. Sumner Draper	31,000	2,988	19,400	11,600
338	Lillior T. Nutting	30,000	2,988	19,400	10,600
340	Lucy A. Dowse	30,000	2,988	19,400	10,600
342	George H. Williams	27,000	2,614	17,000	10,000
344	Blanche Payne	27,000	2,614	17,000	10,000
346	Ida F. Estabrook	32,500	2,614	17,000	15,500
348	Henry P. Smith	27,500	2,614	17,000	10,500
350	Julius I. Baer	27,500	2,614	17,000	10,500
352	Ernestine A. Payne	27,000	2,614	17,000	10,000
354	Alice P. Leland	47,000	2,614	17,000	30,000
356	Robert D. Reynolds	27,500	2,614	17,000	10,500
358	Florence J. Sanders hrs.	29,000	2,614	17,000	12,000

HENRY D. BENNETT, *Brookline and Boston*
Real Estate, Mortgages, Insurance
35 WATER STREET PROPERTY ON THIS STREET FOR SALE

A. B. SEE ELECTRIC ELEVATORS

Minot Bldg., 111 Devonshire St., Boston

No.	Owner	Total	Sq. Ft.	Land	Building
360	Fred L. Hewitt tr.	$ 37,000	2,614	$ 17,000	$ 20,000
362	William H. Lincoln *et al.*	60,000	3,423	24,000	36,000
366	William H. Lincoln *et al.*	187,000	7,159	121,700	65,300
	Cor. Massachusetts Ave.				
	Harvard Club of Boston	580,000	27,050	189,300	390,700
378	Albert A. Pope hrs.	49,000	3,750	26,200	22,800
380	Henry D. Hyde hrs.	49,000	3,750	26,200	22,800
382	Harriott M. Kendall	145,000	7,750	54,300	90,700
384	Charles H. Rutan	65,000	3,375	23,700	41,300
386	Cambridgeport Sav. Bank	67,000	3,385	23,700	43,300
	John D. Hardy tr.	51,000	7,254	51,000	
390	John D. Hardy tr.	475,000	16,496	115,500	359,500
416	F. Peabody, Jr., *et al.* trs.	1,000,000	42,375	360,000	640,000
	Cor. Charlesgate East.				
	Howard L. Porter	173,800	17,375	173,800	
468	Mary E. Loring	34,000	3,000	16,500	17,500
470	Mary H. Packard	37,000	3,250	18,000	19,000
472	Grace H. Thorndike	38,000	3,125	17,200	20,800
474	Richard E. Traiser	38,000	3,125	17,200	20,800
476	Lena Leviseur	45,000	3,250	18,000	27,000
478	Eunice S. Wallace	62,000	3,500	19,200	42,800
480	Annie I. Stanwood	52,000	3,125	17,200	34,800
482	Margaret A. Wright	28,000	2,625	14,500	13,500
484	Georgianna Pollard	40,000	3,125	17,200	22,800
486	Mary B. Conant	36,500	3,125	17,200	19,300
488	Nathaniel J. Rust	36,000	3,125	17,200	18,800
490	Isadora L. Bliss	35,000	3,125	17,200	17,800
	William B. Rice hrs.	86,200	11,500	86,200	
	Cor. Kenmore.				
504	Caroline Vorenberg	64,000	4,375	33,900	30,100
506	Fred A. Whitney	32,000	3,125	16,400	15,600
508	Maria Boothby	32,500	3,125	16,400	16,100
510	Mary M. Strong	30,000	3,129	16,400	13,600
512	John F. Brooks	30,000	3,129	16,400	13,600
514	Fred L. Hewitt	30,000	3,129	16,400	13,600
516	Isabel P. Cushman *et al.*	30,000	3,128	16,400	13,600
518	Annie H. Tufts	30,000	3,128	16,400	13,600
520	George C. Lord	30,000	3,121	16,400	13,600
522	George C. Lord	30,000	3,121	16,400	13,600
524	Sarah E. J. Baxter	30,000	3,121	16,400	13,600
	Evangeline E. T. Whipple	32,800	6,250	32,800	
	C. S. Rackemann *et al.* trs.	32,800	6,250	32,800	
536	Caroline E. Bates	120,000	6,154	33,800	86,200
	W. Hunnewell *et al.* trs.	130,000	34,663	130,000	
	Junc Brookline Avenue. Junc. Beacon.				
562	Wm. H. Aspinwall *et al.* trs.	175,000	12,124	90,900	84,100
	Francis A. Osborn *et al.* trs.	336,700	122,430	336,700	

J. SUMNER DRAPER
MARK TEMPLE DOWLING
16 STATE STREET

No.	Owner	Total	Sq. Ft.	Land	Building
580	Mary E. Macdonough	$ 105,000	6,986	$ 33,200	$ 71,800
	Cor. Blandford.				
	Congregation Adeth Israel	112,000	13,200	39,600	72,400
620	Henry M. Williams *et al.* trs.	133,000	35,675	64,200	68,800
626, 630	Carrie L. Burton	78,000	21,404	37,500	40,500
640	John W. Morss *et al.* trs.	170,000	45,919	82,700	87,300
700	Philip R. Hovey *et al.* trs.	302,000	102,827	169,700	132,300
	Cor. Lawton.				
	Alden Hall Corp.	82,000	6,480	16,200	65,800
708	Millie F. Neal	8,500	2,760	5,500	3,000
710	Charles E. Sleeper	10,000	2,760	5,500	4,500
712	Mary C. Flood	8,500	2,760	5,500	3,000
714	Augusta Damrell	8,000	2,760	5,500	2,500
718	Celia Green tr.	54,000	5,549	11,000	43,000
722	Mary E. Macdonough	78,000	7,480	15,000	63,000
726	Mary E. Macdonough	78,000	7,429	15,000	63,000
728	Mary E. Macdonough	86,000	8,077	20,200	65,800
	Cor. St. Mary's.				

COPLEY SQUARE.

Proprs. Trinity Church	2,056,000	45,647	1,506,400	549,600
Boston Public Library	3,576,000	65,684	1,576,000	2,000,000
City of Boston	188,300	5,380	188,300	
City of Boston	994,000	28,399	994,000	

CUMMINGTON STREET.

SOUTH SIDE.

Lot 47	Roman Catholic Archbishop	2,000	1,771	2,000
Lot 48	Mary C. Johnson	1,900	1,660	1,900
Lot 49	Franklin E. Smith *et al.* trs.	1,600	1,462	1,600
Lot 50	Franklin E. Smith *et al.* trs.	1,600	1,450	1,600
Lot 51	Franklin E. Smith *et al.* trs.	1,600	1,437	1,600
Lot 52	Franklin E. Smith *et al.* trs.	1,600	1,424	1,600
Lot 53	Franklin E. Smith *et al.* trs.	1,600	1,412	1,600
Lot 54	Franklin E. Smith *et al.* trs.	1,600	1,399	1,600
Lot 55	Franklin E. Smith *et al.* trs.	1,600	1,387	1,600
Lot 56	Franklin E. Smith *et al.* trs.	1,500	1,374	1,500
Lot 57	Franklin E. Smith *et al.* trs.	1,500	1,361	1,500
Lot 58	Franklin E. Smith *et al.* trs.	1,500	1,349	1,500
Lot 59	Franklin E. Smith *et al.* trs.	1,500	1,336	1,500

HENRY W. SAVAGE, Inc.

Boston and Brookline Real Estate

No.	Owner	Total	Sq. Ft.	Land	Building
Lot 60	Franklin E. Smith *et al.* trs.	$ 1,500	1,324	$ 1,500	
Lot 61	Franklin E. Smith *et al.* trs.	1,500	1,311	1,500	
Lot 62	Franklin E. Smith *et al.* trs.	1,500	1,298	1,500	
Lot 63	Franklin E. Smith *et al.* trs.	1,400	1,286	1,400	
Lot 64	Franklin E. Smith *et al.* trs.	1,400	1,273	1,400	
	Cor. Lawton.				
100	William A. Hayes	48,000	8,634	10,800	$37,200
Lot 26	William P. Wharton	2,400	1,749	2,400	
Lot 27	William P. Wharton	2,400	1,742	2,400	
Lot 28	William P. Wharton	2,400	1,755	2,400	
Lot 29	William P. Wharton	2,400	1,767	2,400	
Lot 30	William P. Wharton	2,400	1,780	2,400	
Lot 31	William P. Wharton	2,500	1,793	2,500	
Lot 32	William P. Wharton	2,500	1,806	2,500	
Lot 33	William P. Wharton	2,500	1,818	2,500	
Lot 34	William P. Wharton	2,500	1,830	2,500	
Lot 35	William P. Wharton	2,500	1,843	2,500	
Lot 36	Dudley L. Pickman	2,600	1,856	2,600	
Lot 37	Dudley L. Pickman	2,600	1,868	2,600	
	Dudley L. Pickman	2,400	1,768	2,400	
26	Mary I. Wason	13,500	1,918	2,800	10,700
24	Frederick E. Snow	14,000	2,441	3,700	10,300
22	Ezra R. Thayer	16,000	2,256	3,400	12,600
	Alice M. Childs	3,700	2,436	3,700	
	Anna S. Nichols	5,900	3,278	5,900	
	Anna S. Nichols	16,200	8,517	16,200	
	Cor. Blandford				

NORTH SIDE.

	William M. Wood	8,500	4,250	8,500	
	Joseph Sargent tr.	11,800	6,740	11,800	

DARTMOUTH STREET.

261	Tarrant P. King *et al.*	44,000	1,911	38,200	5,800
	Henry Bigelow Williams dev.	365,000	14,112	211,700	153,300
	Cor. Newbury.				
277	Mary R. Morrison	64,000	3,471	39,900	24,100
279	Mary R. Morrison	34,000	1,755	18,400	15,600
281	Arthur P. Mills *et al.* trs.	31,500	1,755	17,500	14,000
283	Eugene H. Smith	31,500	1,755	17,500	14,000
	Cor. Commonwealth Avenue.				
303	Arthur Hunnewell	90,000	3,454	55,300	34,700

J. SUMNER DRAPER
MARK TEMPLE DOWLING
Will Purchase Down Town and Back Bay Real Estate

JOSEPH BALCH BACK BAY LAND A SPECIALTY
77 FRANKLIN STREET

No.	Owner	Total	Sq. Ft.	Land	Building
315	T. Jefferson Coolidge	$ 99,000	5,936	$ 50,500	$ 48,500
	Cor. Marlborough.				
317	Helen B. Little dev.	58,000	4,563	38,800	19,200
319	Elizabeth P. Shattuck	20,600	1,326	8,600	12,000
321	Harriet P. Reynolds	38,500	2,700	18,900	19,600

	Cor. Blagden.				
	Boston Public Library	3,576,000	65,684	1,576,000	2,000,000
	Cor. Boylston.				
	Boston Art Club	200,000	8,736	139,800	60,200
	Cor. Newbury.				
280	Aroline C. Gove	31,000	1,760	17,600	13,400
282	Aroline C. Gove	29,000	1,560	15,600	13,400
284	Ada M. Davis *et al.*	29,000	1,760	17,600	11,400
	Cor. Commonwealth Avenue.				
306	Mary S. F. Ames *et al.*	270,000	10,956	158,900	111,100
312	Elizabeth F. Parker	39,000	2,625	17,100	21,900
314	George Tyson hrs.	55,000	4,200	25,200	29,800
326	Charles F. Wright dev.	32,500	2,639	15,800	16,700
328	Joshua G. Beals *et al.*	30,000	2,992	19,400	10,600

DEERFIELD STREET.

	Chester R. Clapp	56,000	14,008	56,000	
2	Sarah L. Brooks	48,000	3,150	22,000	26,000
	Cor. Bay State Road.				
Lot 51	Riverbank Improvement Co.	16,500	5,083	16,500	
Lot 50	Riverbank Improvement Co.	9,600	3,655	9,600	
Lot 49	Riverbank Improvement Co.	9,000	3,298	9,000	
Lot 48	Peter C. Brooks	22,400	5,612	22,400	
	Cor. Bay State Road.				
58	Francis C. Welch	80,000	12,018	60,000	20,000
r. 58	Francis C. Welch	1,000	82,100	1,000	

EXETER STREET.

1	Mary H. Jaquith	14,500	1,357	8,100	6,400
3	Cecil P. Wilson	15,000	1,357	8,100	6,900
5	Robert S. Hale *et al.*	16,000	1,392	9,000	7,000
r. 7	Catherine C. Thomas	1,800	583	1,800	

HENRY W. SAVAGE, Inc.
Boston and Brookline Real Estate

A. B. SEE ELECTRIC ELEVATORS

Minot Bldg., 111 Devonshire St., Boston

No.	Owner	Total	Sq. Ft.	Land	Building
7	Catherine C. Thomas	$ 25,500	1,980	$ 12,900	$ 12,600
9	Annie B. Matthews	25,500	2,565	12,800	12,200
11	Quincy A. Shaw	57,000	4,472	31,300	25,700
	Cor. Marlborough.				
17, 19	Mary Schlesinger	89,000	3,486	52,300	36,700
	Cor. Commonwealth Avenue.				
25	Elizabeth A. Mason	90,000	3,859	42,400	47,600
	Cor. Newbury.				
	Commonwealth of Mass.	195,000	15,586	109,100	85,900
	Cor. Blagden.				
	Boston Athletic Assoc.	420,000	15,300	138,000	282,000
18	Francis C. Welch *et al.* trs.	48,000	2,507	16,300	31,700

FAIRFIELD STREET.

1	Frances P. Daniels	22,000	1,993	10,500	11,500
3	Cordelia Thayer	21,000	1,980	10,000	11,000
5	Mary C. Hollingsworth	33,500	3,440	22,400	11,100
	Cor. Marlborough.				
7	Elizabeth M. Lovell	24,500	1,655	9,900	14,600
9	Fanny H. Morse	24,000	1,665	10,800	13,200
21	Ellen A. Wood	128,000	3,984	59,700	68,300
	Cor. Commonwealth Avenue.				
29	Arthur A. Cary	83,000	3,445	36,200	46,800
31	Herbert L. Perry hrs.	15,000	1,271	6,400	8,600
33	Henry H. Sprague	14,000	1,271	6,000	8,000
35	Annie L. Congdon	14,000	1,271	5,700	8,300
37	Maria U. Drake	23,000	2,514	12,600	10,400
	Cor. Newbury.				
39	Mary C. Marshall	20,000	1,984	10,900	9,100
41	James M. Rothwell	17,000	1,411	10,600	6,400

8	James Jackson hrs.	24,000	1,392	8,300	15,700
10	Archibald Blanchard	20,000	1,392	7,600	12,400
12	Georgina Lowell	35,000	2,545	17,800	17,200
16	Fanny H. Morse	70,000	4,922	34,500	35,500
	Cor. Marlborough.				
18	Chas. E. Grinnell	17,500	1,359	8,200	9,300
20	Benjamin P. Clark tr.	24,000	1,717	11,200	12,800
22	Nathaniel Thayer hrs.	178,000	5,876	88,100	89,900
	Cor. Commonwealth Avenue.				
30	Lucy S. Rantoul	76,000	3,735	37,300	38,700

J. SUMNER DRAPER
MARK TEMPLE DOWLING
16 STATE STREET

No.	Owner	Total	Sq. Ft.	Land	Building
32	Florence A. M. Thayer	$17,000	1,350	$ 6,800	$10,200
34	Talbot Aldrich	15,500	1,350	6,000	9,500
36	Charles P. Washburn	15,500	1,350	6,000	9,500
38	Ellis Hollingsworth Cor. Newbury.	27,000	2,670	14,700	12,300
40	Anne O. Sturgis	21,500	1,474	8,800	12,700
42	Anna D. Bangs	21,500	1,474	8,800	12,700
44	Edith L. Stone	22,500	1,507	9,800	12,700

FULLERTON STREET.

Lot 53	Charles Whitney hrs.	1,900	2,875	1,900	
Lot 52	Charles Whitney hrs.	1,500	2,300	1,500	
Lot 51	Charles Whitney hrs.	1,500	2,300	1,500	
Lot 50	Charles Whitney hrs.	1,500	2,300	1,500	
Lot 49	Charles Whitney hrs.	1,500	2,300	1,500	
Lot 48	Charles Whitney hrs.	1,500	2,300	1,500	
Lot 47	Charles Whitney hrs.	1,500	2,300	1,500	
Lot 46	Eliza A. Hoyt	1,500	2,300	1,500	
Lot 45	Eliza A. Hoyt	1,500	2,300	1,500	
Lot 44	Eliza A. Hoyt	1,500	2,300	1,500	
Lot 43	Eliza A. Hoyt	1,400	2,300	1,400	
Lot 42	Eliza A. Hoyt	1,400	2,300	1,400	
Lot 41	Charles Whitney hrs.	1,400	2,300	1,400	
Lot 40	Charles Whitney hrs.	1,300	2,300	1,300	
Lot 39	Charles Whitney hrs.	1,300	2,300	1,300	
Lot 38	Charles Whitney hrs.	1,300	2,300	1,300	
Lot 37	Charles Whitney hrs.	1,300	2,300	1,300	
Lot 36	Charles Whitney hrs.	1,300	2,300	1,300	
Lot 35	Charles Whitney hrs.	1,100	2,300	1,100	
Lot 34	Charles Whitney hrs.	1,100	2,300	1,100	
Lot 33	Charles Whitney hrs.	1,100	2,300	1,100	
Lot 32	Charles Whitney hrs.	1,800	3,898	1,800	
Lot 4	Charles Whitney hrs.	2,300	6,651	2,300	
Lot 6	Charles Whitney hrs.	1,600	2,867	1,600	
Lot 7	Charles Whitney hrs.	1,200	2,280	1,200	
Lot 8	Charles Whitney hrs.	1,200	2,280	1,200	
Lot 9	Charles Whitney hrs.	1,200	2,280	1,200	
Lot 10	Charles Whitney hrs.	1,200	2,280	1,200	
Lot 11	Charles Whitney hrs.	1,200	2,280	1,200	
Lot 12	Charles Whitney hrs.	1,200	2,280	1,200	
Pt. Lot 13	Eugene N. Foss	100	243	100	
Pt. Lot 13	Charles Whitney hrs.	1,100	2,037	1,100	
Lot 14	Eugene N. Foss	1,100	2,280	1,100	
Lot 15	Eugene N. Foss	1,100	2,280	1,100	
28	Edward P. Shaw	10,800	4,560	2,300	8,500

HENRY W. SAVAGE, Inc.

Boston and Brookline Real Estate

THE BRIGHT SPOT **Crawford House** DINING ROOMS
C. M. RIMBACH, Mgr. EUROPEAN PLAN Scollay Sq., Boston "Palm Room" "The Notch" "Greater Boston"

No.	Owner	Total	Sq. Ft.	Land	Building
30	Edward P. Shaw	$ 5,600	2,280	$1,100	$4,500
32	Edward P. Shaw	5,600	2,280	1,100	4,500
Lot 20	Georgia S. Perham	1,000	2,280	1,000	
Lot 21	Georgia S. Perham	1,000	2,280	1,000	
Lot 22	Charles Whitney hrs.	1,000	2,280	1,000	
Lot 23	Charles Whitney hrs.	1,000	2,280	1,000	
Lot 24	Georgia S. Perham	900	2,280	900	
Lot 25	Georgia S. Perham	900	2,280	900	
Lot 26	Charles Whitney hrs.	900	2,280	900	
Lot 27	Charles Whitney hrs.	900	2,280	900	
Lot 28	Charles Whitney hrs.	900	2,342	900	
Lot 29	Charles Whitney hrs.	1,900	4,673	1,900	
	GARDEN STREET.				
15	Hyman J. Danzig	8,000	1,000	3,200	4,800
19	Michael Collins hrs.	3,800	750	2,300	1,500
r. 19	Frederick M. Smith	5,000	1,600	2,400	2,600
23	James E. West dev.	3,500	675	2,000	1,500
25	Max Cohen	5,200	742	2,200	3,000
27, 29	Max Cohen *et al.*	13,000	1,522	4,700	8,300
35, 37	Rebecca Cherry	13,500	1,325	5,300	8,200
39, 41	Rebecca Cherry	13,000	1,333	4,600	8,400
43	Abraham Berkman	6,300	666	2,300	4,000
45	Sarah Goldberg	16,500	1,954	7,000	9,500
47	Louis Cohen	16,500	2,005	7,000	9,500
49	Mary E. Macdonough	6,400	800	2,400	4,000
51	Edith Yates	4,300	775	2,500	1,800
53A	Benjamin Steinberg	9,500	975	3,900	5,600
18	Fannie Epstein	10,200	1,145	3,400	6,800
20, 20A	Mamie Levine	13,000	1,422	4,300	8,700
22	Samuel Hodges	3,400	620	1,900	1,500
24	Michael J. Donovan	3,500	620	1,900	1,600
26	Michael J. Donovan	3,500	630	1,900	1,600
28	Russell S. Lord *et al.*	3,800	830	2,500	1,300
30	Mier Specter	7,700	805	2,400	5,300
34	Annie Rubin	7,200	800	3,200	4,000
36	James S. English	3,200	600	2,000	1,200
38	Bertha Rich	6,000	760	2,400	3,600
42	H. W. Baxter, Jr., *et al.* trs.	5,500	843	2,700	2,800
44	H. W. Baxter, Jr., *et al.* trs.	5,500	843	2,700	2,800
46	Samuel Cohen	5,100	965	3,100	2,000
48	Max Chayet	8,500	955	2,900	5,600
50	Nellie Siegel	10,500	1,125	3,400	7,100
52	Fannie Jacobs	12,000	1,274	3,800	8,200

J. SUMNER DRAPER
MARK TEMPLE DOWLING
Will Purchase Down Town and Back Bay Real Estate

GARDEN STREET ARCH.

No.	Owner	Total	Sq. Ft.	Land	Building
1	John F. Bayley	$ 2,300	630	$ 800	$ 1,500
2	John F. Bayley	2,300	600	800	1,500
3	John F. Bayley	2,200	552	700	1,500

GILSON COURT.

1	Louis Nichols	1,600	370	800	800
2	Louis Nichols	1,800	514	1,000	800
3	Louis Nichols	1,600	522	800	800
4	Delia S. Cole	1,500	700	1,000	500
5	Delia S. Cole	1,500	700	1,000	500
	Delia S. Cole	700	700	700	
14	Benj. H. Greenhood	1,700	490	700	1,000
7	Adelaide R. Nutter	1,200	554	700	500
8	Annie J. Dillon	1,200	554	700	500
9	W. Dudley Cotton *et al.* trs.	1,300	760	1,300	

GLOUCESTER STREET.

	Cor. Beacon.				
1	Ida L. Holden	50,000	3,696	29,600	20,400
3	Thomas Russell	25,000	2,280	12,500	12,500
5	Gardner Beals tr.	13,000	1,215	6,000	7,000
7	Sarah A. Haskell	32,000	2,832	21,200	10,800
	Cor. Marlborough.				
9	Donald Gordon	29,000	2,737	17,800	11,200
11	Anna M. Richards	16,500	1,368	8,200	8,300
13	Mary D. Tufts	17,000	1,368	8,200	8,800
15	Frances C. Prescott	18,500	1,276	8,200	10,300
17	Marie A. Evans	200,000	6,972	104,600	95,400
	Cor. Commonwealth Avenue.				
29	Anna B. Manning	16,800	1,683	7,600	9,200
31	Charles B. Taylor	16,200	1,646	7,000	9,200
33	Henry Jackson *et al.*	16,200	1,646	7,000	9,200
49	Bertha Carroll devs.	19,500	1,666	14,200	5,300
51	C. F. Adams, 2d, *et al.* trs.	20,000	1,632	13,900	6,100

4	Joseph S. Sylvester	25,500	2,520	12,000	13,500
6	Fred'k L. Dabney tr.	15,000	1,260	5,700	9,300
8	Fred'k L. Dabney tr.	130,000	4,060	30,500	99,500
	Cor. Marlborough.				
10	Marjorie C. Appleton	15,000	1,403	7,400	7,600
12	Maria A. Reed	15,500	1,403	7,700	7,800
14	Herbert W. Mason	20,500	1,403	8,400	12,100

HENRY W. SAVAGE, Inc.
Boston and Brookline Real Estate

No.	Owner	Total	Sq. Ft.	Land	Building
r. 14	Herbert W. Mason	$ 500	540	$ 500	
20	Washington B. Thomas	125,000	3,984	59,800	$65,200
	Cor. Commonwealth Avenue.				
30	Mary D. Bigelow	30,000	1,670	8,000	22,000
32	Paul M. Hamlen	18,000	1,670	7,100	10,900
34	Grace H. Proctor	18,000	1,670	7,100	10,900
36	Thomas P. Beal	27,000	3,363	14,300	12,700
	Cor. Newbury.				
42	Grace H. Proctor	16,000	1,384	6,900	9,100
44	Emily F. Baker	17,000	1,390	7,000	10,000
46	Frances E. Cunningham	18,000	1,420	7,800	10,200
48	James M. Rothwell	18,000	1,524	12,200	5,800
50	Ellen C. Drew *et al.*	18,500	1,484	11,900	6,600
	GOODWIN PLACE.				
1	Amelia D. Goodwin	3,300	691	1,400	1,900
2	Amanda M. Boston	3,300	760	1,500	1,800
3	Annie Adelman	3,300	661	1,300	2,000
4	Henry J. Danby *et al.*	3,300	760	1,500	1,800
5	Frank B. Webster	3,200	703	1,400	1,800
6	J. Weston Allen	3,200	703	1,400	1,800
7	George W. Whittier	3,400	653	1,300	2,100
	GRANBY STREET.				
25	Roman Catholic Archbishop	44,000	2,718	16,300	27,700
	GROVE STREET.				
r.	Samuel Cooper *et al.*	400	837	400	
r.	Joseph F. Otis	500	982	500	
5	Raffaele Jannini *et al.*	14,500	1,600	4,800	9,700
7	Nathan L. Drooker *et al.*	17,000	1,902	5,200	11,800
9	Osher Bresnik	9,200	1,155	3,800	5,400
11	Samuel Segal *et al.*	12,800	1,600	4,800	8,000
13, 15	Aaron Krause	20,500	3,335	7,500	13,000
17	Morris Berkowitz	6,000	840	2,500	3,500
29	Mamie Labovitz	13,000	1,892	4,200	8,800
31	Myer Yanofsky	12,500	1,685	4,200	8,300
33	Bernard H. Winne	9,400	1,786	4,500	4,900
35	Sarah Welensky	14,500	1,700	4,300	10,200
37	New Eng. Deaconess Assoc.	7,100	1,235	3,700	3,400
39	Walter Brock *et al.* trs.	7,200	1,200	3,600	3,600
41	Bessie Shapiro	8,000	1,149	3,500	4,500
43	Bessie Shapiro	7,800	1,100	3,300	4,500
45	Edward Sliney	13,400	1,276	5,700	7,700
	Cor. Revere.				
51	Samuel Rosenblum	10,000	894	3,600	6,400

J. SUMNER DRAPER
MARK TEMPLE DOWLING
16 STATE STREET

No.	Owner	Total	Sq. Ft.	Land	Building
53	Samuel Rosenblum	$10,000	893	$ 3,600	$ 6,400
6	Fannie Vernon *et al.*	6,700	900	2,700	4,000
8	Israel Cherry *et al.*	6,700	725	2,200	4,500
10	Clara Goldstein	9,000	1,013	3,000	6,000
12	Robert J. Jones T. T.	8,500	1,017	3,100	5,400
14	Etta Tirk	7,000	800	2,400	4,600
16	Etta Tirk	6,700	800	2,400	4,300
18	Jacob Stern	7,500	800	2,400	5,100
20	Celia Snyder Cor. Phillips.	6,200	798	2,700	3,500
28	Julius Krinsky	15,500	1,440	4,700	10,800
30, 32	Sadie R. Cohen	13,000	1,280	3,800	9,200
34	Israel Cherry	13,000	1,280	3,800	9,200
38	Max H. Morse	15,500	2,224	5,000	10,500
40	Max H. Morse	15,500	2,230	5,000	10,500
42	Kate Lohovsky *et al.*	16,200	1,828	5,000	11,200
44	Louis Levenson	7,500	920	2,800	4,700
46	Francis B. Winter hrs.	3,200	680	2,000	1,200
	GROVE PLACE.				
	City of Boston	2,400	1,617	2,400	
	HEREFORD STREET.				
7	Hasket Derby	17,000	1,735	8,200	8,800
9	Leverett S. Tuckerman	16,000	1,735	8,700	7,300
11	Elizabeth Hurd *et al.*	18,500	1,774	9,300	9,200
13	Caroline L. Walter	15,000	1,350	7,400	7,600
15	Edward B. Bayley	15,500	1,350	6,800	8,700
17	Maria A. D. Johnson	15,000	1,350	6,400	8,600
27	Alice C. Bossom	18,000	1,557	7,800	10,200
29	Anna P. Bellows	16,500	1,557	7,800	8,700
31	George H. Davenport	19,000	1,592	9,600	9,400
45	Charles J. Lynch	17,000	2,049	8,700	8,300
47	Edith C. Burroughs	15,500	2,004	8,000	7,500
49	Thomas Hunt	15,500	2,004	8,000	7,500
51	Helen E. Soutter	15,500	2,004	8,000	7,500
53	Helen E. Soutter Cor. Newbury.	16,500	2,029	8,500	8,000
14	Elizabeth B. Freeman	20,000	1,265	7,600	12,400
16	Gertrude H. Wells	14,500	1,265	6,600	7,900
18	Louise G. Craigin	15,000	1,265	6,300	8,700
20	Jane W. Cheever Cor. Marlborough.	26,500	2,365	15,400	11,100

HENRY W. SAVAGE, Inc.

Boston and Brookline Real Estate

ESTABLISHED 1847
GEO. T. McLAUTHLIN COMPANY
ELEVATORS 120 Fulton Street

No.	Owner	Total	Sq. Ft.	Land	Building
32	Cornelia A. Clark Cor. Commonwealth Avenue.	$170,000	5,602	$84,000	$ 86,000
40	Jane W. Sargent	76,000	4,357	43,600	32,400
46	H. Walter Roby	20,000	1,459	6,900	13,100
48	Mary E. Belanger	13,200	1,192	5,400	7,800
50	Lavina F. B. Pitcher *et al.*	13,200	1,192	5,400	7,800
52	Anna G. Whittemore Cor. Newbury.	28,000	2,801	13,300	14,700

IPSWICH STREET.

30	Geo. E. Cabot *et al.* trs. Cor. Boylston.	155,000	17,785	48,900	106,100
	William B. Rice hrs.	25,000	8,105	14,100	10,900
	Albert W. Nickerson hrs.	75,700	68,845	75,700	
145	Eben D. Jordan Cor. Lansdowne.	166,000	34,161	51,000	115,000
	Fenway Garage Co.	225,000	67,358	67,400	157,600
Lot 1	Moses Williams *et al.* trs.	4,600	3,075	4,600	
Lot 2	Moses Williams *et al.* trs.	4,600	3,075	4,600	
Lot 3	John H. Storer	4,600	3,075	4,600	
Lot 4	John H. Storer	4,600	3,075	4,600	
Lot 5	John H. Storer	4,600	3,075	4,600	
Lot 6	John H. Storer	4,600	3,071	4,600	
Lot 7	John H. Storer	11,700	5,852	11,700	

IRVING STREET.

13	Ida L. Kaplan	10,200	1,133	3,400	6,800
15	Joseph Herman	7,000	800	2,800	4,200
17	William Goldberg	20,000	2,412	7,200	12,800
23	Annie Greenburg Cor. Phillips.	17,000	1,793	7,200	9,800
31, 33	Louis Labovitz	29,500	3,153	11,000	18,500
39	Lewis G. Smith	8,500	965	3,400	5,100
41	Louis Chyet	8,000	953	3,200	4,800
43	Jennie Bravman	10,500	1,093	3,500	7,000
45	Josiah Stanley	10,500	1,082	3,500	7,000

14	Mary Milton	11,600	1,110	3,600	8,000
16	J. Fred Hussey	6,600	770	2,500	4,100
18	Annie Gordon	6,800	897	2,700	4,100
22	Max Abend *et al.*	7,500	846	2,600	4,900
24	Theresa Rosenstein	6,300	990	3,000	3,300
26	Harris Rubin	6,700	961	3,100	3,600
28	Annie M. Kelley T. T.	4,800	650	2,100	2,700

J. SUMNER DRAPER
MARK TEMPLE DOWLING
Will Purchase Down Town and Back Bay Real Estate

No.	Owner	Total	Sq. Ft.	Land	Building
30	John W. Williams	$ 5,000	650	$2,300	$ 2,700
32	Ira Litchfield hrs.	5,200	695	2,400	2,800
34	Ira Litchfield hrs.	5,400	695	2,300	3,100
36	Ruben S. Wyner	6,800	708	2,300	4,500
38	Ellen L. Humphrey *et al.*	4,100	639	2,100	2,000
40	Dominic Bartolomay *et al.*	4,700	626	2,000	2,700
42	John I. Fitzgerald	4,000	480	1,600	2,400
44	Ann Godwin	4,000	485	1,600	2,400
46, 48	Abraham Golder	10,600	1,400	4,600	6,000
52, 54	Daniel J. Kelly	12,000	1,494	4,900	7,100

IVY STREET.

1	George E. Howe *et al.* trs.	17,000	3,708	6,500	10,500
1A	Annie M. Dockray	19,500	2,416	4,200	15,300
3	Nona Pelham	13,000	2,262	4,500	8,500
5	Georgia A. Bicknell	13,000	2,461	4,500	8,500
7	Isabelle B. Woods	13,000	2,463	4,500	8,500
9	Horatio W. Heath	13,000	2,469	4,500	8,500
11	Helen DeForest Stodder	13,000	2,462	4,500	8,500
13	William A. Elliott	13,000	2,458	4,500	8,500
15	George F. French	13,000	2,468	4,500	8,500
17	Howard F. Butler	13,000	2,460	4,500	8,500
	Cor. Audubon.				
	John C. Cobb *et al.* trs.	9,200	5,230	9,200	
Pt. Lot G	John C. Cobb *et al.* trs.	9,700	5,526	9,700	
29	Homes Savings Bank	11,000	2,531	4,300	6,700
31	Joseph B. Spiller	11,000	2,529	4,300	6,700
33	E. Fred Aldrich tr.	11,000	2,530	4,300	6,700
35	Ruth H. Tompson	11,000	2,534	4,300	6,700
37	Catherine L. Barron	11,000	2,531	4,300	6,700
39	Emily J. Wills	11,000	2,527	4,300	6,700
41	Charles H. Fiske *et al.* trs.	11,000	2,540	4,300	6,700
43	E. Fred Aldrich tr.	11,000	2,540	4,300	6,700
45	E. Fred Aldrich	11,000	2,549	4,300	6,700
47	Ellen Childs	11,000	2,540	4,300	6,700
	Henry P. Emerson	36,000	5,886	8,800	27,200
	Cor. St. Mary's.				
	Cor. Arundel.				
2	Jerome Jones *et al.*	23,000	3,071	7,700	15,300
Lot 1	Frank F. Stanley *et al.* trs.	6,900	3,965	6,900	
Lot 2	Frank F. Stanley *et al.* trs.	6,900	3,965	6,900	
Lot 3	Frank F. Stanley *et al.* trs.	6,900	3,965	6,900	
Lot 4	Frank F. Stanley *et al.* trs.	6,900	3,965	6,900	
Lot 5	Frank F. Stanley *et al.* trs.	6,900	3,965	6,900	
Lot 6	Frank F. Stanley *et al.* trs.	6,900	3,965	6,900	

HENRY W. SAVAGE, Inc.
Boston and Brookline Real Estate

No.	Owner	Total	Sq. Ft.	Land	Building
Lot 7	Frank F. Stanley *et al.* trs.	$ 6,900	3,965	$ 6,900	
Lot 8	Frank F. Stanley *et al.* trs.	6,900	3,965	6,900	
Lot 9	Frank F. Stanley *et al.* trs.	6,900	3,965	6,900	
Lot 10	Frank F. Stanley *et al.* trs.	7,900	3,965	7,900	
Lot 11	Frank F. Stanley *et al.* trs.	7,900	3,965	7,900	
30, 34	American Realty Co.	34,000	5,270	9,200	$ 24,800
38	Fred H. Searles	17,500	2,634	4,700	12,800
40	Celia Shapiro	18,000	2,635	4,700	13,300
42	Harry B. Blackmer	34,000	5,269	9,200	24,800
44	Wm. J. Maguire	32,000	5,918	10,300	21,700
48	American Realty Co.	29,000	4,620	8,100	20,900
52	Fred B. Jewett	34,000	5,269	9,200	24,800

JERSEY STREET.

	Cor. Brookline Avenue.				
24	Ashton L. Carr *et al.* trs.	360,000	330,000	181,500	178,500
	Gurdon S. Howe *et al.* trs.	121,800	135,317	121,800	
	Cor. Boylston.				

JOY STREET.

	Cor. Beacon.				
	David Nevins hrs.	312,000	6,200	112,000	200,000
1	Episcopal Church Asso.	45,000	4,460	29,000	16,000
2	Frederick Nichols	38,500	3,750	24,300	14,200
3	Twentieth Century Club	37,500	3,450	22,500	15,000
4	Joseph Lee	38,500	3,654	24,700	13,800
5	Anna P. Rogers	43,000	4,288	30,000	13,000
8	George A. Brooks *et al.*	10,000	1,300	7,100	2,900
10	George A. Brooks *et al.*	13,500	1,331	9,300	4,200
	Cor. Pinckney.				
12	John C. Brooks	12,200	1,250	6,900	5,300
14	Henry W. Hart *et al.* trs.	10,500	1,300	7,200	3,300
16	Joshua Bennett hrs.	10,500	1,278	7,000	3,500
18	Francis C. Welch tr.	9,200	1,168	6,400	2,800
20	Lyman Gibbs	9,500	1,216	6,700	2,800
22	Lyman Gibbs	9,500	1,216	6,700	2,800
24, 24A	Louise E. Boyden *et al.*	12,500	920	7,300	5,200
	Cor. Myrtle.				
r. 36	Joshua Bennett hrs.	6,800	2,714	3,400	3,400
36A	Geo. H. Tinkham tr.	10,500	2,370	7,100	3,400
38, 42	Jas. M. Beebe *et al.* trs.	29,000	5,800	13,100	15,900
44	Abraham Shapira tr.	27,000	2,583	8,400	18,600
	City of Boston	10,400	1,938	6,200	4,200
48, 50A	Louis Segal	9,400	1,015	4,100	5,300
52	John H. Stearns	28,500	4,036	8,500	20,000
	City of Boston	190,000	26,688	80,000	110,000

J. SUMNER DRAPER
MARK TEMPLE DOWLING
16 STATE STREET

No.	Owner	Total	Sq. Ft.	Land	Building
70, 72	David Gelman	$ 30,500	3,068	$10,200	$20,300
	Belknap Place.				
	City of Boston	45,000	6,100	15,300	29,700
80, 82	Albert B. Currier hrs.	10,000	1,469	4,400	5,600
	1, 2, 3 Hoyt Place.				
84	City of Boston	9,000	900	3,600	5,400
	KESWICK STREET.				
5	Isabel G. Ferry	12,700	2,128	4,300	8,400
7	Leander Sprague hrs.	12,700	2,174	4,300	8,400
9	Boston S. D. & T. Co. trs.	12,700	2,166	4,300	8,400
11	Selma W. Eiseman	12,700	2,169	4,300	8,400
15	Elizabeth R. Storrow	12,700	2,176	4,300	8,400
17	Edith K. Walker	13,500	2,208	5,000	8,500
6	Lucinda E. Shaw	14,000	2,672	5,300	8,700
8	Emma B. Murdock	13,000	2,608	4,600	8,400
10	Abby H. Chamberlin	13,000	2,607	4,600	8,400
12	Ada M. Jones	13,000	2,600	4,600	8,400
14	Eva G. Tupper	13,000	2,610	4,600	8,400
16	Josephine Shepard	13,700	2,656	5,300	8,400
	Cor. Audubon.				
	LANSDOWNE STREET.				
27	Eben D. Jordan	75,000	22,764	22,700	52,300
	Charles G. Weld hrs.	3,600	3,570	3,600	
41	May L. Gaston	15,000	2,975	3,000	12,000
	Eleanor Saltonstall	3,000	2,975	3,000	
	Warren B. P. Weeks	2,900	2,975	2,900	
	Peter C. Brooks	4,000	4,000	4,000	
55	Boston Garage Co.	105,000	36,606	36,600	68,400
	LAWTON STREET.				
17	Chas. E. Cotting *et al.* trs.	65,000	11,721	17,600	47,400
	LIME STREET.				
5	Frederick H. Capper	4,500	472	1,600	2,900
7	Arthur T. Lyman *et al.* trs.	6,300	1,144	3,400	2,900
11	George B. Blake hrs.	6,300	1,028	3,100	3,200
21	Florence S. Olmstead	11,500	878	3,100	8,400
23	G. G. E. Street *et al.* trs.	11,500	906	3,200	8,300
25	John G. Palfrey *et al.* trs.	18,000	1,818	6,400	11,600
31	John G. Palfrey *et al.* trs.	18,500	1,810	6,300	12,200
4, 6	Joseph Lee	9,500	1,360	4,100	5,400
8, 10	Joseph Lee	9,500	1,360	4,100	5,400

FRED'K O. WOODRUFF
BUSINESS PROPERTY BROKER 95 MILK STREET

FRED'K O. WOODRUFF
BUSINESS PROPERTY BROKER 95 MILK STREET

No.	Owner	Total	Sq. Ft.	Land	Building
14	J. Murray Forbes	$13,500	2,720	$ 8,200	$ 5,300
16	Frederick O. Houghton	6,500	1,360	4,100	2,400
20	John M. Mullowney	9,600	2,720	8,800	800
30	Walter A. Green	26,000	2,719	9,500	16,500
	1, 7 Lime Street Place.				
32	Richard A. Fisher	15,000	1,235	4,300	10,700
34	Fred'k S. Converse	13,500	1,230	4,300	9,200
36	Fred'k S. Converse	17,000	1,500	5,200	11,800
38	Mary L. Rhodes	14,500	1,309	6,200	8,300

LINDALL PLACE.

	Cor. Brimmer.				
1	Boris Burstein	3,600	1,065	2,100	1,500
3	Jacob Szathmary *et al.*	3,500	1,533	2,300	1,200
	Boston Elevated Ry. Co.	13,000	4,679	7,000	6,000
13	Alta Davidson *et al.*	1,300	1,033	1,000	300
15	A. Silver Emerson *et al.*	1,800	480	700	1,100
8	Jacob Szathmary *et al.*	2,700	1,122	1,700	1,300
10	Philip H. Suter T. T.	3,000	1,122	1,700	1,300
12	Morris Camberg	4,000	1,156	1,700	2,300
14	Morris Frankel hrs.	2,600	906	1,400	1,200

LOUISBURG SQUARE.

	Cor. Mt. Vernon.				
1	Marion Russell	28,000	2,578	15,500	12,500
3	Horace Morison	20,000	2,371	10,100	9,900
5	Lucy G. Wadsworth *et al.* trs.	14,000	1,845	7,400	6,600
7	Arthur Reed *et al.* trs.	15,000	2,088	8,300	6,700
9	State St. Trust Co.	19,000	2,030	8,100	10,900
11	Hobart W. Winkley	14,000	1,922	7,700	6,300
13	Robert M. Pratt	14,800	1,963	7,900	6,900
15, 19	Society of St. Margaret	66,000	5,846	29,300	36,700
	Cor. Pinckney.				

	Cor. Mt. Vernon.				
2	Trs. of Boston University	27,000	2,378	13,400	13,600
4	J. Theodore Heard hrs.	14,500	1,536	6,300	8,200
6	Joseph Bassett	14,000	1,558	6,300	7,700
8	Ethie B. Prouty	19,000	2,362	9,400	9,600
10	Frances B. Bradlee	15,000	2,362	9,400	5,600
12	James Reed	15,000	2,257	9,000	6,000
14	Frances A. Minns hrs.	15,000	2,362	9,400	5,600
16	Laurence Minot *et al.*	16,500	2,362	9,400	7,100
18	Roselle Wyllys	15,000	2,257	9,000	6,000

J. SUMNER DRAPER
MARK TEMPLE DOWLING
16 STATE STREET

No.	Owner	Total	Sq. Ft.	Land	Building
20	J. Theodore Heard hrs.	$18,500	2,316	$ 9,300	$ 9,200
22	Mary G. Quinn	19,500	2,467	12,300	7,200
	Cor. Pinckney.				
	City of Boston	43,000	10,800	43,000	

MAITLAND STREET.

8	Francis C. Welch *et al.* trs.	16,000	4,125	4,000	12,000
3	Somerset Garage Co.	35,000	17,103	13,700	21,300
r.	Emily E. Sears hrs.	300	676	300	

MALCOLM STREET.

	Cor. Pinckney.				
50	Theodore H. Tyndale	3,400	778	1,400	2,000
48	Theodore H. Tyndale	3,400	778	1,400	2,000
46	Wm. D. Sohier *et al.* trs.	3,400	765	1,300	2,100
44	Wm. D. Sohier *et al.* trs.	3,400	785	1,400	2,000
38	Rebecca R. Joslin	1,700	700	1,200	500
36	Rebecca R. Joslin	2,100	657	1,100	1,000
34	Joseph S. Hart	1,800	600	1,000	800
32	Joseph S. Hart	2,400	674	1,200	1,200
	Cor. Mt. Vernon.				
	Cor. Pinckney.				
15	Mary I. Beal	1,100	599	1,100	

MARLBOROUGH STREET.

1	Arthur T. Lyman	36,500	2,800	18,200	18,300
3	Philip Cabot	20,000	1,904	11,400	8,600
5	Henry W. Sargent hrs.	17,000	1,792	10,800	6,200
7	John S. Hooper hrs.	19,000	1,904	11,400	7,600
9	Edward A. Kelly hrs.	24,000	2,128	12,800	11,200
11	Chas. K. Cobb *et al.* trs.	24,000	2,128	12,800	11,200
13	Caroline M. Amory	25,000	2,128	12,800	12,200
15	Mary Bacon	23,000	2,016	12,100	10,900
17	Samuel G. King	27,000	2,576	15,500	11,500
19	Susan R. Chapin	34,000	2,800	16,800	17,200
21	Eleanor M. Winsor	83,000	6,272	37,600	45,400
25	L. Deletang Ebann	33,000	3,136	18,800	14,200
27	Homer B. Richardson	34,000	3,136	18,800	15,200
29	Samuel S. Shaw	31,000	2,800	16,800	14,200
31	Frances E. Wildes	31,000	2,800	16,800	14,200
33	Jessie W. Little	36,000	3,136	18,800	17,200
35	Thacher Loring	26,000	2,240	13,400	12,600
37	Alfred Bowditch tr.	21,000	2,128	12,800	8,200
39	Almia Dodge hrs.	21,000	2,128	12,800	8,200
41	Joseph G. Minot	24,000	2,220	14,000	10,000

HENRY W. SAVAGE, Inc.

Boston and Brookline Real Estate

(*Berkeley Street.*)

No.	Owner	Total	Sq. Ft.	Land	Building
53	Emma G. Lane	$90,000	4,940	$42,000	$48,000
57	Charles R. Codman	35,000	2,800	16,100	18,900
59	Anna L. Codman	31,500	2,800	15,400	16,100
61	Elizabeth T. Luce	31,500	2,800	15,400	16,100
63	Charles P. Putnam	30,500	2,800	15,400	15,100
65	Philip Dexter	37,000	2,800	15,400	21,600
67	Olga E. Monks	37,500	2,800	15,400	22,100
71	Joseph P. Clark	21,000	2,244	12,300	8,700
73	Francis J. Keaney	21,000	2,251	12,300	8,700
75	Martha R. Bayley	25,000	2,800	15,400	9,600
77	Richard S. Dow	25,000	2,807	15,400	9,600
79	Lucretia R. Reynolds	28,000	2,809	15,400	12,600
81	Algernon Coolidge	25,000	2,809	15,400	9,600
83	Katherine Stanton	23,000	2,254	12,300	10,700
85	George H. Mifflin	23,000	2,246	12,300	10,700
87	Hugh Cabot	23,000	2,242	12,300	10,700
89	William N. Bullard	23,500	2,072	11,400	12,100

(*Clarendon Street.*)

103	Mary D. Richards	26,000	2,800	15,500	10,500
105	Emily E. Jeffries	25,500	2,781	15,500	10,000
107	Margaret F. Watson hrs.	26,000	2,781	15,500	10,500
109	Marcia D. Demmon	30,000	2,781	15,500	14,500
111	Josephine L. Barnes	32,000	2,800	15,500	16,500
113	Mary W. Davis	26,500	2,800	15,500	11,000
115	Arthur B. Silsbee *et al.*	27,000	2,800	15,500	11,500
117	Charles S. Clark *et al.* trs.	27,000	2,800	15,500	11,500
119	Julia H. Crocker	27,000	2,744	15,000	12,000
121	Helen E. Cary hrs.	31,000	2,688	14,800	16,200
123	Edward C. Johnson	31,000	2,688	14,800	16,200
125	Harry F. Hamilton	31,000	2,688	14,800	16,200
127	Susan E. Garfield	31,000	2,688	14,800	16,200
129	Edward C. Briggs	31,000	2,688	14,800	16,200
131	Henry Endicott	38,500	3,360	18,500	20,000
133	Flora Gray	40,500	3,360	18,500	22,000
135	Elizabeth P. Shattuck	65,000	4,032	26,200	38,800

(*Dartmouth Street.*)

163	Ellen Endicott	65,000	5,569	41,800	23,200
167	Robert H. Gardiner tr.	34,000	3,024	16,600	17,400
169	Eliza H. Cabot	33,000	3,024	16,600	16,400
171	A. Lawrence Lowell	41,500	2,912	16,000	25,500
173	Wm. A. Donald	38,000	2,688	14,800	23,200

J. SUMNER DRAPER
MARK TEMPLE DOWLING
Will Purchase Down Town and Back Bay Real Estate

No.	Owner	Total	Sq. Ft.	Land	Building
175	Moses Williams *et al.* trs.	$37,000	2,800	$15,400	$21,600
177	Wm. A. Gaston *et al.*	30,000	2,800	15,400	14,600
179	Annie N. Curtis	35,000	2,688	14,800	20,200
181	John L. Thorndike	42,000	2,912	16,000	26,000
183	Henry Wheeler	52,000	3,584	19,700	32,300
185	Annie C. Grew	48,000	3,360	18,500	29,500
189	Henrietta W. Porter	49,000	3,024	16,600	32,400
191	Henry G. Brooks *et al.* trs.	47,000	3,584	19,700	27,300
193	Ellen C. Sampson	33,500	2,688	14,800	18,700
195	Alice D. Chandler	35,500	2,688	14,800	20,700
197	Lawrence Curtis	29,500	2,688	14,800	14,700
199	Arthur M. Little Cor. Exeter.	93,000	3,360	28,500	64,500
	(Exeter Street.)				
225	Mary H. Sumner	23,000	1,932	10,600	12,400
227	Charles S. Minot	23,000	1,932	10,600	12,400
229	Anita M. Linzee	23,000	1,932	10,600	12,400
231	Mabel W. Thompson	22,500	1,932	10,600	11,900
233	Susan C. Amory	19,000	1,871	10,300	8,700
235	Margaret P. Osgood	19,000	1,871	10,300	8,700
237	Darwin E. Ware hrs.	19,000	1,865	10,300	8,700
239	Charles S. Rackeman	19,000	1,865	10,300	8,700
241	Madeline C. Mixter	32,000	2,613	14,400	17,600
245	Chas. S. Rackeman *et al.* trs.	50,500	3,360	18,500	32,000
247	Jane Dexter	46,500	3,360	18,500	28,000
249	Otis Norcross	33,000	2,744	15,100	17,900
251	Francis H. Appleton	43,000	2,968	16,300	26,700
253	Helen R. Curtis	45,000	3,225	17,700	27,300
255	Marion R. Townsend	41,000	2,688	14,800	26,200
257	Susan P. Battelle	38,000	2,688	14,800	23,200
259	James C. White	43,000	2,688	14,800	28,200
261	Samuel D. Warren hrs.	56,000	2,912	16,000	40,000
275	Maud E. Appleton	35,500	2,464	13,500	22,000
277	Ellen Loring *et al.*	35,000	2,688	14,800	20,200
279	Walter G. Chase	28,000	2,688	15,500	12,500
	(Fairfield Street.)				
285	Henrietta M. Reed hrs.	25,000	2,912	16,000	9,000
287	Katherine W. Stackpole	20,500	2,240	12,300	8,200
289	Edith S. Parker	20,500	2,240	12,300	8,200
291	Arthur L. Howard tr.	24,500	2,800	15,400	9,100
293	Mary A. Winslow	20,000	2,016	11,100	8,900
295	J. Lewis Bremer	21,000	1,904	10,500	10,500
297	Elizabeth P. Cabot	19,000	2,016	11,100	7,900

HENRY W. SAVAGE, Inc.

Boston and Brookline Real Estate

T. DENNIE BOARDMAN
REGINALD BOARDMAN
RICHARD deB. BOARDMAN
REAL ESTATE AND MORTGAGES
CARE AND MANAGEMENT OF ESTATES
MAIN 1792
MAIN 1800
AMES BUILDING, BOSTON

No.	Owner	Total	Sq. Ft.	Land	Building
299	Elizabeth H. Jackson	$23,500	2,688	$14,800	$ 8,700
301	Francis R. Jones	23,500	2,632	14,500	9,000
303	Alberta S. Binney	21,000	2,352	12,900	8,100
309	Henry Jackson	18,000	2,016	11,100	6,900
311	Preston Player	18,000	2,016	11,100	6,900
313	B. Devereaux Barker	18,000	2,016	11,100	6,900
315	Francis C. Murphy	18,000	2,016	11,100	6,900
317	Julie M. Dolan	22,000	2,464	13,500	8,500
319	Mary E. C. Hayes	29,000	2,912	16,000	13,000
321	William R. Driver	23,500	2,492	13,700	9,800
323	John W. Morss	23,000	2,537	14,000	9,000
	(Gloucester Street.)				
337	Mary C. S. May	20,500	2,576	13,500	7,000
339	Mary C. S. May	23,000	2,576	13,500	9,500
341	Susan M. L. Wales *et al.* dev.	20,000	2,576	13,500	6,500
343	Elizabeth B. Merritt	20,500	2,576	13,500	7,000
345	Susan A. Russell	20,500	2,576	13,500	7,000
347	First Church in Boston	20,500	2,240	11,800	8,700
349	Mary V. Iasigi	22,000	2,576	13,500	8,500
351	Henry W. Cunningham	22,000	2,576	13,500	8,500
353	Edward C. Johnson	22,000	2,576	13,500	8,500
355	Alice W. De Normandie	23,500	2,576	13,500	10,000
357	Alice W. De Normandie	23,000	2,576	13,500	9,500
	(Hereford Street.)				
363	Frank S. Sherburne hrs.	30,000	2,492	15,600	14,400
365	Lucy B. Stone	43,000	2,866	15,000	28,000
369	Francis C. Welch tr.	20,000	2,576	13,500	6,500
371	Elliott Russell hrs. *et al.*	20,000	2,576	13,500	6,500
373	John B. E. Wheeler	20,000	2,576	13,500	6,500
375	Anna F. Odin *et al.*	20,000	2,576	13,500	6,500
377	Hannah T. Osgood	22,000	2,576	13,500	8,500
379	Robert H. Gardiner tr.	22,000	2,576	13,500	8,500
381	Annie M. Calef	20,000	2,576	13,500	6,500
383	Mt. Vernon Cong. Society	20,000	2,576	13,500	6,500
385	Mary E. Clark hrs.	20,000	2,576	13,500	6,500
387	Emily L. Dexter	20,000	2,576	13,500	6,500
389	Augusta M. Brown	20,000	2,576	13,500	6,500
391	Sarah D. Mason	19,000	2,576	13,500	5,500
393	Emily B. Fall	28,500	2,464	12,900	15,600
395	William R. Feelyater	28,500	2,464	12,900	15,600
397	John S. Bleakie hrs.	28,500	2,464	12,900	15,600
399	Merriam W. Rollins	21,000	2,240	11,800	9,200
401	Andrew F. Christian	47,000	4,032	21,200	25,800
403	Mary Murphy	26,500	2,688	14,100	12,400
405	Alonzo N. Burbank	45,500	3,024	15,900	29,600

J. SUMNER DRAPER
MARK TEMPLE DOWLING
16 STATE STREET

No.	Owner	Total	Sq. Ft.	Land	Building
407	Alonzo N. Burbank	$45,500	3,024	$15,900	$29,600
409	Frederick S. Whitwell *et al.*	83,000	5,824	32,000	51,000
411	Samuel H. Whitwell hrs.	74,000	3,136	37,600	36,400
	Cor. Massachusetts Ave.				
421	Leslie C. Wead *et al.*	56,000	2,291	28,600	27,400
423	Leslie C. Wead *et al.*	24,500	1,896	10,500	14,000
425	Cora M. Hatheway	20,000	1,896	8,000	12,000
427	Maude L. G. Everett	19,200	1,800	7,200	12,000
429	George Lewis *et al.* trs.	16,200	1,800	7,200	9,000
431	Fannie D. Erhardt	25,000	2,666	10,000	15,000
433	Mary A. Southwick	22,000	2,721	9,500	12,500
435	Mary H. Swain	22,000	2,708	9,500	12,500
437	Mary L. Smith	20,000	2,602	9,000	11,000
439	George Lewis *et al.* trs.	21,500	2,464	8,500	13,000
441	Daniel B. Hallett	20,000	2,333	8,200	11,800
443	Mary A. Frothingham	18,400	2,248	7,900	10,500
445	Henry A. Clapp hrs.	19,500	2,216	7,800	11,700
447	Francis J. Parker hrs.	16,500	2,121	7,400	9,100
449	Mary C. Colby	17,000	2,155	7,500	9,500
451	Nathalie G. Appleton	15,800	2,076	7,300	8,500
453	Alice H. Towle	15,500	2,004	7,000	8,500
455	Helen C. Nye	15,300	1,954	6,800	8,500
457	Elsie B. Taylor	17,000	2,175	8,200	8,800
459	Harriet P. Hayden	20,000	1,249	6,200	13,800
	(*Charlesgate East.*)				
	(*Arlington Street.*)				
2	Eliza P. Wetherald	34,500	2,900	18,100	16,400
4	Rob't H. Gardiner *et al.* trs.	30,000	2,800	16,100	13,900
6	Pauline A. Shaw	50,500	4,816	26,500	24,000
8	Adelaide C. Chase	26,000	2,464	13,500	12,500
10	Arthur Perry	63,000	3,752	20,600	42,400
12	Frances R. Morse	27,500	2,856	15,700	11,800
14	John T. Bowen	18,500	2,016	10,600	7,900
16	John T. Bowen	19,500	2,016	10,600	8,900
18	Marian L. Weld	17,500	1,792	9,400	8,100
20	John T. Linzee tr.	21,000	2,240	12,300	8,700
22	Rachel S. Thorndike	21,500	2,240	12,300	9,200
24	Rachel S. Thorndike	21,500	2,240	12,300	9,200
26	Ruth W. Lyman	22,000	2,240	12,300	9,700
28	Maximilian Agassiz	22,000	2,240	12,300	9,700
30	Helen Soutter	22,000	2,240	12,300	9,700
32	Elizabeth S. Cheney *et al.*	53,000	2,949	17,700	35,300
	Elizabeth S. Cheney *et al.*	16,400	2,819	16,400	
	(*Berkeley Street.*)				
	City of Boston	6,300	970	6,300	
66	S. Alice Brown	25,000	2,800	14,000	11,000

HENRY W. SAVAGE, Inc.

Boston and Brookline Real Estate

CHARLES E. LOUD, *Marlborough St.*
Real Estate, Mortgages, Insurance
75 STATE STREET

No.	Owner	Total	Sq. Ft.	Land	Building
68	Mary L. Barton	$28,500	2,800	$14,000	$14,500
70	Mabel S. Weld	26,500	2,856	14,300	12,200
72	Alex. S. Wheeler hrs.	18,500	1,960	9,800	8,700
74	William H. Shea	18,800	1,960	9,800	9,000
76	Gertrude F. Townsend	20,000	2,128	10,600	9,400
78	Charles M. Green	18,500	1,960	9,800	8,700
80	Anna M. Richards	18,500	1,932	9,700	8,800
82	Julia S. Coolidge	49,000	4,342	21,700	27,300
86	Marie Louise Joy	41,500	3,584	17,900	23,600
88	Marion C. Jackson *et al.*	29,000	2,688	13,400	15,600
90	Alice M. Burr	70,000	5,376	28,200	41,800
92	Virgil C. Pond	39,000	2,948	23,600	15,400
	(*Clarendon Street.*)				
104	James J. Putnam	20,500	2,128	10,600	9,900
106	James J. Putnam	19,500	2,016	10,000	9,500
108	Mary T. Gorham	22,500	2,464	12,300	10,200
110	Laura E. Austin	20,500	2,128	10,600	9,900
112	Henry L. Morse	22,000	2,128	10,600	11,400
114	Martha W. Folsom	19,000	1,978	9,900	9,100
116	William H. Pitkin	19,000	1,978	9,900	9,100
118	Grace C. Frothingham	19,500	1,978	9,900	9,600
120	Helen M. Loring	17,500	1,792	9,000	8,500
122	Edna M. E. Bates	19,000	1,978	9,900	9,100
124	Edward C. Johnson	19,000	1,978	9,900	9,100
126	Charles D. Turnbull	19,000	1,978	9,900	9,100
128	Calvin G. Page	20,500	2,128	10,600	9,900
130	George R. Alley	20,500	2,128	10,600	9,900
132	Frederick B. Allen *et al.*	28,000	2,688	13,400	14,600
134	Mary R. Bayley	28,000	2,688	13,400	14,600
136	Harriet B. Houghton	23,000	2,688	13,400	9,600
138	M. Irving Motte *et al.* trs.	37,000	2,733	13,600	23,400
140	Jas. L. Little, Jr., tr.	23,500	2,643	13,200	10,300
142	Laurence Minot *et al.* trs.	28,000	2,688	13,400	14,600
144	Laurence Minot	30,500	2,688	13,400	17,100
146	Mary E. S. Guild	27,000	2,688	13,400	13,600
148	Adelaide H. S. Bowles	28,000	2,800	14,000	14,000
	(*Dartmouth Street.*)				
164	Francis B. Crowninshield	53,500	4,935	34,500	19,000
166	Frederick S. Whitwell	27,000	2,800	14,000	13,000
168	Alice B. Chase	25,000	2,688	13,400	11,600
170	Mary G. Hopkins	24,500	2,688	13,400	11,100
172	Eben D. Jordan tr.	24,000	2,688	13,400	10,600
174	Annie W. Glidden	26,000	2,968	14,800	11,200

J. SUMNER DRAPER
MARK TEMPLE DOWLING
Will Purchase Down Town and Back Bay Real Estate

No.	Owner	Total	Sq. Ft.	Land	Building
176	Effie Ellis	$ 26,000	2,968	$14,800	$11,200
178	Kate H. Dunn	32,500	2,800	14,000	18,500
180	Samuel J. Mixter	33,000	2,700	13,500	19,500
182	Samuel J. Mixter	31,000	2,700	13,500	17,500
184	S. Parkman Shaw *et al.*	36,000	2,800	14,000	22,000
186	Walter C. Baylies	31,000	2,688	13,400	17,600
188	Chas. S. Rackeman *et al.* trs.	32,000	2,688	13,400	18,600
190	Anna B. Bangs	27,500	2,464	12,300	15,200
192	Henry W. Kilburn	30,000	2,800	14,000	16,000
194	Fannie F. Nauss	29,500	2,744	13,700	15,800
196	T. Otis Loveland	61,000	3,597	27,000	34,000
	(Exeter Street.)				
220	Barthold Schlesinger hrs.	79,000	3,134	26,600	52,400
222, 224	Barthold Schlesinger hrs.	123,000	6,269	32,900	90,100
226	Clarence J. Blake	38,000	2,912	14,600	23,400
228	William F. Whitney	27,000	2,296	11,500	15,500
230	John D. Williams tr.	31,000	2,744	13,700	17,300
232	Joseph C. Whitney devs.	32,000	2,800	14,000	18,000
234	Elizabeth M. Lovett	31,500	2,800	14,000	17,500
236	Clemence E. Jeffries	32,500	2,800	14,000	18,500
238	Ruth D. Grew	33,500	2,800	14,000	19,500
240	Julia H. Hutchins hrs.	31,500	2,800	14,000	17,500
242	Elizabeth L. Tappan	31,000	2,800	14,000	17,000
244	Alice M. Graves	30,500	2,833	14,200	16,300
246	Harriet G. Floyd	31,000	2,833	14,200	16,800
250	Barbara H. Wendell	29,000	2,916	14,600	14,400
252	James R. Torbet	27,000	2,688	13,400	13,600
254	Edward S. Grew	33,500	2,688	13,400	20,100
256	I. Homer Sweetser	33,500	2,688	13,400	20,100
258	Emily B. Ahlborn	37,000	2,856	14,300	22,700
272	Oliver W. Mink	41,000	2,912	14,600	26,400
274	William W. Gannett	28,000	2,635	13,200	14,800
	(Fairfield Street.)				
282	Washington B. Thomas	35,000	2,877	18,700	16,300
284	Mabel K. Hobart	25,000	2,651	13,900	11,100
286	Charles C. Smith	19,000	2,016	10,100	8,900
288	Marian G. Ely	19,000	2,016	10,100	8,900
290	Agnes M. Jenks	19,000	2,016	10,100	8,900
292	Grace Wolcott	21,000	2,576	12,900	8,100
294	Edith J. Nichols	23,000	2,688	13,400	9,600
296	Alice B. Coolidge	23,000	2,688	13,400	9,600
298	Elizabeth C. L. B. Crockett	25,000	2,688	13,400	11,600
300	John A. Remick	23,000	2,688	13,400	9,600
302	Serafina L. Lincoln	18,000	2,150	10,200	7,800
304	Annie N. Ward	18,000	2,150	10,200	7,800

HENRY D. BENNETT, *Brookline and Boston*
Real Estate, Mortgages, Insurance
85 WATER STREET PROPERTY ON THIS STREET FOR SALE

For Exclusive English Travelling Bags, Trunks, Holdalls and Leather Goods, shop at the
LONDON HARNESS CO., 176 DEVONSHIRE ST. 27 FEDERAL ST.

No.	Owner	Total	Sq. Ft.	Land	Building
306	Fred R. Sawyer	$ 18,000	2,150	$ 10,200	$ 7,800
308	Alice P. Tenney	18,000	2,150	10,200	7,800
310	Frederick Skinner *et al.* trs.	18,000	2,150	10,200	7,800
312	Thomas S. Perry	24,000	2,688	13,400	10,600
314	Edith B. Waters *et al.*	22,000	2,688	13,400	8,600
320	Nannie R. Rice	27,500	2,688	13,400	14,100
322	Franklin W. White	22,000	2,072	10,400	11,600
	(*Gloucester Street*).				
334	Eunice W. Hudson	27,500	2,623	17,000	10,500
336	William G. Brooks dev.	22,500	2,036	10,700	11,800
338	Adelaide B. Bryant	22,500	2,464	12,300	10,200
340	Frederick A. Turner	24,500	2,464	12,300	12,200
342	Alice D. Buckingham	20,500	2,464	12,300	8,200
344	Jane B. Monks	21,500	2,240	11,200	10,300
346	Mary B. DeBlois	21,000	2,240	11,200	9,800
348	Wallace C. Sabine	21,000	2,576	12,900	8,100
350	Eliza R. S. Chute	23,000	2,576	12,900	10,100
352	Elizabeth K. Wentworth	20,000	2,576	12,900	7,100
354	Mary A. Greene	20,000	2,576	12,900	7,100
356	Marian S. B. Robbins	22,500	2,576	12,900	9,600
358	Barrett Wendell	20,000	2,576	12,900	7,100
360	George W. Chadwick	20,000	2,576	12,900	7,100
362	Edmund Q. Sylvester	37,000	2,688	18,800	18,200
	(*Hereford Street.*)				
364	Arthur H. Dakin	31,000	3,132	18,800	12,200
370	Sarah H. Williamson	27,500	2,688	14,100	13,400
372	Jesse S. R. Goldthwait	33,000	2,688	13,400	19,600
374	Mary Bradley *et al.*	28,000	2,688	13,400	14,600
376	Emily Sever	21,000	2,240	11,200	9,800
378	George U. Crocker	29,500	2,688	13,400	16,100
380	Lucy W. Jackson	40,000	4,592	23,000	17,000
382	Lucy W. Sullivan	20,500	2,240	11,200	9,300
384	Frances S. Rogers *et al.*	22,500	2,576	12,900	9,600
386	Richard D. Ware *et al.* trs.	36,000	2,912	14,600	21,400
388	Mary B. Boardman	35,000	2,800	14,000	21,000
390	Geo. W. Coleman hrs.	29,500	2,576	12,900	16,600
392	Fannie W. Benedict	29,500	2,576	12,900	16,600
394	Lottie M. Lamkin	29,500	2,576	12,900	16,600
396	Wm. C. Quimby	32,500	2,688	13,400	19,100
398	Emily B. Wesselhoeft	28,500	2,688	13,400	15,100
400	Emeline L. Cheney	28,500	2,688	13,400	15,100
402	Louise G. Coburn	28,000	2,688	13,400	14,600
404	Charles E. Cotting	29,500	2,688	13,400	16,100
406	Frederick Dexter hrs.	28,000	2,688	13,400	14,600
416	Leslie C. Wead *et al.* trs.	340,000	11,872	130,600	209,400
	Cor. Massachusetts Avenue.				

J. SUMNER DRAPER
MARK TEMPLE DOWLING
Will Purchase Down Town and Back Bay Real Estate

A. B. SEE ELECTRIC ELEVATORS

Minot Bldg., 111 Devonshire St., Boston

No.	Owner	Total	Sq. Ft.	Land	Building
424	Francis C. Welch *et al.* trs.	$ 31,000	1,968	$ 19,700	$ 11,300
426	Annie A. Blake	17,000	1,960	7,400	9,600
428	Albert H. Morse	21,500	1,755	6,100	15,400
430	Ruth A. Freeman	14,500	1,600	5,200	9,300
432	Aurelia M. Chatfield	13,500	1,566	5,100	8,400
434	Grace A. Young	14,000	1,794	5,800	8,200
436	Emily G. Bouve hrs.	14,000	1,812	5,900	8,100
438	Maria A. Evans	12,800	1,566	4,800	8,000
440	Sarah W. Pickering dev.	13,000	1,652	5,000	8,000

MASSACHUSETTS AVENUE.

	Cor Beacon.				
9	John D. Long	195,000	8,754	91,900	103,100
25, 27	James E. Moore	33,000	1,441	20,200	12,800
29	Chester A. Baker	42,000	2,471	20,200	21,800
31	Annie L. Richards	88,000	4,522	36,200	51,800
47	Edwin Chapman *et al.* trs.	28,000	1,550	12,400	15,600
49	Francis C. Welch *et al.* trs.	23,000	1,152	12,400	10,600
51	Albert N. Blodgett	24,000	1,494	12,300	11,700
93, 97	Henry Lee hrs.	400,000	21,390	331,500	68,500
	Cor. Newbury.				
107	Wm. H. Rothwell	112,000	3,670	73,400	38,600
	City of Boston		22		
117, 119	William B. Rice hrs.	46,000	2,310	30,000	16,000
92, 100	Paul M. Hamlin *et al.* trs.	330,000	14,073	239,200	90,800
	Cor. Newbury.				
108	City of Boston	248,000	14,759	248,000	
	At Channel of Charles River and Junction of Harvard Bridge.				
	City of Boston			Bridge abutment.	

MEDFIELD STREET.

	Cor. Audubon Road.				
	Abraham B. Beal	39,300	71,500	39,300	
	Abraham B. Beal	1,400	6,790	1,400	
	Cor. St. Mary's.				

MINER STREET.

Lot E	Proprs. Cem. Mt. Auburn	11,300	9,030	11,300	
Lot C	Proprs. Cem. Mt. Auburn	1,500	1,710	1,500	
Pt. Lot D	Prps. Cem. Mt. Auburn	3,000	3,365	3,000	
7	William Hutchinson *et al.*	9,000	2,193	3,000	6,000
Lot 8	George A. Gibson *et al.* trs.	2,200	1,763	2,200	
Lot 9	George A. Gibson *et al.* trs.	2,100	1,763	2,100	
Lot 10	George A. Gibson *et al.* trs	2,000	1,763	2,000	
Lot 11	Geo. A. Gibson *et al.* trs.	1,900	1,763	1,900	
Lots 12, 15	Albert C. B. Horn *et al.*	17,000	8,349	7,500	9,500

HENRY W. SAVAGE, Inc.

Boston and Brookline Real Estate

A. B. SEE ELECTRIC ELEVATORS

Minot Bldg., 111 Devonshire St., Boston

MOUNTFORT STREET.

No.	Owner	Total	Sq. Ft.	Land	Building
1	Charles Jenkins *et al.* trs.	$25,500	2,473	$ 8,000	$17,500
3	Ella L. Shea	19,700	2,530	7,000	12,700
5	Ella L. Shea	52,300	5,060	14,200	38,100
	Andrew Anderson hrs.	7,000	2,530	7,000	
11	Andrew Anderson hrs.	75,000	6,600	18,000	57,000
	Andrew Anderson hrs.	5,500	2,200	5,500	
37	Edward R. Wharton	17,000	4,000	8,500	8,500
39	Alexander Caldwell	16,500	4,000	8,000	8,500
43	Chas. E. Merrill	16,500	4,000	8,000	8,500
45	Emma E. Taber	16,000	3,450	6,900	9,100
49	Frank J. Watts	12,000	2,100	3,700	8,300
51	Frank J. Watts	11,500	2,225	3,900	7,600
53	Frank J. Watts	11,500	2,259	3,900	7,600
55	Wm. McFadden	8,500	2,199	3,300	5,200
57	Alice L. Wolf	9,000	2,199	3,300	5,700
59	Ellen A. Jennings	8,500	2,204	3,300	5,200
61	Herbert B. Bailey tr.	10,500	2,191	3,300	7,200
63	George R. Sackett	12,000	2,201	3,300	8,700
65	Margie A. Watson	9,500	2,204	3,300	6,200
67	E. Fred Aldrich tr.	9,000	2,198	3,300	5,700
69	Florence A. Kimball	9,500	2,205	3,300	6,200
71	Walter Brock	9,500	2,198	3,300	6,200
73	Abraham I. Rudnick	8,000	2,198	3,000	5,000
75	Flora A. Ginty	8,000	2,200	3,000	5,000
77	Maer Cousins	8,000	2,198	3,000	5,000
70	Frederick L. Jack *et al.* trs.	8,000	2,198	3,000	5,000
81	Mary A. Donovan	8,000	2,200	3,000	5,000
83, 89	Charles W. Holmes	45,000	8,000	10,800	34,200
93	William V. Hyde	14,000	4,000	5,400	8,600
95	Wm. J. Barry	14,000	4,000	5,400	8,600
97	Wm. J. Barry	14,000	4,000	5,400	8,600
99	Carrie H. Allin	14,000	4,050	5,500	8,500
101	Wm. J. Barry	14,000	4,050	5,500	8,500
103	Samuel Altman	14,000	4,000	5,400	8,600
105	Arthur S. Lewis	14,000	4,000	5,400	8,600
107	Mary E. Bassett	14,000	4,000	5,400	8,600
109	Mary M. Baker *et al.* trs.	14,000	2,834	3,800	10,200
111	Mary R. Peabody tr.	14,000	2,817	3,800	10,200
111A	Andreas F. Christian	14,000	2,817	3,800	10,200
115	Albert W. Metcalf	14,000	2,817	3,800	10,200
119	Abbie E. McCobb	42,000	5,877	7,900	31,400
121	Chas. P. Upton	35,000	4,674	8,200	26,800
	Louis Gilman Cor. St. Mary's.	16,000	4,950	6,200	9,800

J. SUMNER DRAPER
MARK TEMPLE DOWLING
Will Purchase Down Town and Back Bay Real Estate

BEACON INSECTICIDE COMPANY
28 School Street, Boston

No.	Owner	Total	Sq. Ft.	Land	Building
	Cor. Arundel.				
46	Lena Levine *et al.*	$75,000	10,836	$19,000	$56,000
	Cor. Ivy.				
96, 100	Liede L. Wise	58,000	10,196	12,300	45,700
	Cor. Audubon.				
Lot 1	Alfred M. Robbins	16,400	14,947	16,400	
Lot 2	Alfred M. Robbins	18,000	13,363	18,000	
Lot 3	Alfred M. Robbins	16,700	13,324	16,700	

MT. VERNON STREET.

	Cor. Joy.				
43	Soc. Prev. Cruelty to Chil.	50,000	3,066	30,700	19,300
45	Martha G. Bancroft *et al.*	28,000	2,790	15,400	12,600
47	Wm. P. Baker *et al.* trs.	29,000	2,936	15,400	13,600
49	Samuel S. Shaw	29,500	3,285	19,700	9,800
51	Henry C. Thacher hrs.	25,500	2,680	16,100	9,400
53	Gen. Theological Library	23,000	2,700	16,200	6,800
55	Elizabeth F. Nichols	22,000	3,200	17,600	4,400
57	Ella H. S. Kelley	22,000	2,571	11,900	10,100
59	Thomas B. Aldrich hrs.	35,000	4,000	20,000	15,000
61	W. Stanley Tripp	95,000	4,882	23,200	71,800
63	Henry N. Sweet tr.	45,000	5,220	24,800	20,200
65	Henry N. Sweet tr.	66,000	5,226	24,800	41,200
67	Henry N. Sweet tr.	48,000	5,924	26,700	21,300
69	Helen M. Craig	44,000	4,658	21,000	23,000
71	Andrew C. Wheelwright hrs.	25,000	3,275	15,600	9,400
73	Sarah C. Wheelwright	26,000	3,266	15,500	10,500
75	Theodore Hoague *et al.*	24,000	3,211	15,200	8,800
77	Robert H. Gardiner *et al.* trs.	27,000	3,245	15,400	11,600
79	Horace Gray hrs.	29,000	3,294	15,600	13,400
81	Lisbeth D. Ogden	26,500	3,300	15,700	10,800
83	Sarah P. Sears	29,000	3,427	15,400	13,600
85	Sarah P. Sears	75,000	14,914	60,000	15,000
87	Laurence Minot *et al.* trs.	45,500	8,785	35,100	10,400
89	Almira V. Pulsifer	60,000	8,550	34,200	25,800
91	Annie R. Goodwin hrs.	12,500	1,809	7,200	5,300
93	John G. Palfrey	15,000	1,857	7,000	8,000
95	Julia G. Robins *et al.*	31,000	2,263	10,700	20,300
	Cor. West Cedar.				
97	Franklin Haven tr.	25,000	2,530	11,400	13,600
99	Wm. Ropes Trask tr.	14,700	2,375	7,600	7,100
101	Walter G. Chase	34,500	2,166	8,700	25,800
	Cor. Mt. Vernon Avenue.				
103	Mae E. Colburn	9,000	1,228	4,900	4,100
105	Martha E. Roeth	10,000	1,386	5,200	4,800
107	Mary M. Poor	8,700	1,070	4,000	4,700
109	Benjamin F. Shattuck	15,000	1,073	8,300	6,700
	Cor. Charles.				

J. SUMNER DRAPER
MARK TEMPLE DOWLING
16 STATE STREET

No.	Owner	Total	Sq. Ft.	Land	Building
	First African M. E. Church	$ 53,000	7,610	$38,000	$15,000
	Cor. River.				
127	City of Boston	20,500	1,886	7,100	13,400
129	Rosanna Lamb	12,000	1,862	6,100	5,900
131	Edward H. Gardiner hrs.	12,500	2,005	6,500	6,000
133	Margaret R. Peabody dev.	13,000	2,172	7,100	5,900
135	Mary D. Sargent	13,500	2,210	7,200	6,300
	Cor. Joy.				
20	William H. Baker	69,000	3,468	41,600	27,400
22	William H. Baker	25,000	1,900	11,400	13,600
24	New Century Hum. League	31,500	3,460	19,100	12,400
26	Sarah L. Guild *et al.*	25,000	3,005	15,800	9,200
28	Harriet Curtis	33,000	5,325	26,600	6,400
32	Harriet Curtis	21,000	2,955	15,500	5,500
34	Harriet Curtis	21,000	3,054	16,000	5,000
	Cor. Walnut.				
40	Edwin Ginn	42,000	2,850	21,400	20,600
42	Edwin Ginn	21,000	1,440	7,600	13,400
44	Thomas Hunt	15,000	1,260	6,600	8,400
46	Josephine M. Dexter	16,000	1,536	8,000	8,000
48	Margaret J. Ware	17,500	1,608	8,400	9,100
50	Louise L. Wellington	8,000	1,862	4,700	3,300
54, 56	B. Joy Jeffries	2,700	793	2,000	700
60	Elizabeth H. Bartol	4,000	1,237	3,100	900
62	Edward B. Adams *et al.*	17,500	1,450	7,600	9,900
64	Catherine D. Savage	17,000	2,250	11,800	5,200
66	Margaret H. Shurtleff	18,500	2,250	10,500	8,000
68	Charles H. Turner hrs.	17,500	2,005	10,500	7,000
70, 72	Trs. Boston University	120,000	12,503	65,800	54,200
74	Rosamond A. Galacor	17,000	1,397	7,700	9,300
76	Maxmillian Agassiz	16,000	1,404	7,700	8,300
78	Heloise E. Hersey	14,000	1,440	7,900	6,100
80	William C. Low	22,500	1,600	8,400	14,100
82	Edith H. Blaney	18,000	1,675	8,800	9,200
84	Dwight Blaney	15,000	1,675	8,800	6,200
86	Alfred Bowditch *et al.* trs.	28,000	1,716	9,000	19,000
	Cor. Willow.				
88	Sarah S. Fay hrs.	30,000	2,352	14,100	15,900
90	Charles F. Bradley	20,000	2,352	11,700	8,300
92	Clarence G. Guild	22,000	2,626	13,100	8,900
94	Helen G. French	22,000	2,607	12,400	9,600
96	Joseph Lee	20,000	2,740	13,000	7,000
98	Asa P. French tr.	17,000	2,225	10,600	6,400
100	Constance S. Lowell	17,500	2,456	11,500	6,000
102	Percival Lowell	10,000	882	4,600	5,400

J. SUMNER DRAPER
MARK TEMPLE DOWLING
Will Purchase Down Town and Back Bay Real Estate

No.	Owner	Total	Sq. Ft.	Land	Building
104	Percival Lowell	$ 13,000	875	$ 5,400	$ 7,600
	Cor. West Cedar.				
108, 110	Beryl H. Kane	33,000	2,600	14,000	18,600
	Cor. Malcolm.				
r. 110	Tay Edwards	8,200	992	1,700	6,500
r. 110	Jean T. Edwards	4,300	524	900	3,400
112	Chas. F. Bailey	8,800	855	3,900	4,900
114	Charles F. Bailey	9,000	900	3,600	5,400
116	Julia E. Hilliard *et al.*	8,800	1,034	4,100	4,700
118	Ellen T. Gavin	16,500	1,060	8,200	8,300
	Cor. Charles.				
122	Frederick H. Capper	6,600	880	3,100	3,500
124	Ida H. B. Capper *et al.*	6,600	880	3,100	3,500
126	Ida H. B. Capper *et al.*	8,000	950	3,600	4,400
	Cor. River.				
130	Gertrude B. Bourne	12,000	1,643	8,200	3,800
136	Alice G. Howe	9,500	1,420	6,400	3,100
138, 140	Frederick W. Rogers tr.	19,000	3,572	14,300	4,700
144	Bertha Stevenson	12,500	895	4,000	8,500
146	Bertha Stevenson	12,500	894	4,000	8,500
148	John G. Palfrey *et al.* trs.	10,500	905	4,100	6,400
	John G. Palfrey *et al.* trs.	10,500	902	4,100	6,400
152	John G. Palfrey *et al.* trs.	22,000	1,829	8,200	13,800
156	Emily M. Morrison	11,500	1,350	5,500	6,000
158	Isabel Lowell	11,500	1,366	5,500	6,000
160	John Chism *et al.*	11,500	1,377	5,500	6,000

MT. VERNON SQUARE.

1	Henry N. Richards	4,300	993	2,000	2,300
2	Lorin F. Deland	5,500	1,045	2,100	3,400
3	Isabel M. Gimmell	12,000	2,272	4,500	7,500

MUNSON STREET.

	East Side.				
Lot 89	Somerset Garage Co.	35,000	17,103	13,700	21,300
	Junction Brookline Branch R. R.				
Lot B.	Wm. J. Stober	22,000	12,540	10,000	12,000
	West Side.				

MYRTLE STREET.

	Cor. Joy.				
15, 19	Aug. P. Loring *et al.* trs.	250,000	10,881	65,000	185,000
27	Aug. P. Loring *et al.* trs.	10,500	1,900	7,600	2,900
29	Moses Shapiro	11,500	1,213	4,900	6,600
31	Agnes M. Galvin	6,900	1,216	4,900	2,000
33	Samuel S. Rosenthal	12,000	1,222	4,900	7,100
35	Louis Green *et al.*	17,000	1,354	6,800	10,200
	Cor. South Russell.				

HENRY W. SAVAGE, Inc.

Boston and Brookline Real Estate

A. B. SEE ELECTRIC ELEVATORS

Minot Bldg., 111 Devonshire St., Boston

No.	Owner	Total	Sq. Ft.	Land	Building
	City of Boston	$ 150,000	10,920	$46,000	$104,000
	Cor. Irving.				
57	Hyman Goldman	16,500	1,140	6,800	9,700
59	Israel Cherry	18,000	1,440	7,200	10,800
61	Frank D. Young	16,000	1,472	7,400	8,600
63	Lillian Goldfaden	18,000	1,140	6,800	11,200
	Cor. Garden.				
69	Jennie Cohen	17,000	1,240	7,400	9,600
71	Samuel Goldberg	14,000	1,200	6,000	8,000
73	Florence G. Huntley	13,000	1,200	6,000	7,000
77	Hannah M. Clark	8,500	1,224	6,100	2,400
79	Isaac Goldenberg	24,000	1,694	8,500	15,500
81	Mary V. Riley	6,800	960	4,800	2,000
83	Arthur E. Burr *et al.*	6,500	960	4,800	1,700
85	Louis Rosenberg *et al.*	15,000	1,260	6,300	8,700
87	Marion L. Swasey	7,000	1,210	6,000	1,000
89, 89A	Frances M. Bodge *et al.*	9,500	1,250	7,500	2,000
	Cor. Anderson.				
99½	Israel Cherry	16,000	1,540	6,200	9,800
101	Elizabeth Lee	6,500	770	3,100	3,400
103	Edward M. Currier *et al.*	5,200	675	2,700	2,500
105	Harvey N. Shepard tr.	5,200	675	2,700	2,500
107	Frank B. Webster	6,000	753	3,000	3,000
109	George A. Webster	7,200	740	3,700	3,500
	Cor. Grove.				
115	Grace J. Whiting	4,500	650	2,300	2,200
117	Martha A. Cobleigh	4,600	650	2,300	2,300
125	Benjamin Kagan *et al.*	11,000	958	3,600	7,400
127	Benjamin Kagan *et al.*	11,000	995	3,700	7,300
129	Joseph B. Shrago	3,200	652	2,300	900
131	Clare L. Dresser tr.	4,800	660	2,300	2,500
133	Henry G. Halladay	4,800	660	2,300	2,500
135	Morris Chiplovitz	4,500	666	2,500	2,000
	Cor. Joy.				
20	Louise E. Boyden *et al.*	12,500	920	7,300	5,200
22	Louise E. Boyden *et al.*	5,500	600	3,000	2,500
24, 26½	David Goodman	22,000	2,247	9,000	13,000
28	David Goodman	14,000	1,298	5,600	8,400
32	William H. Driscoll	16,000	1,768	7,000	9,000
34	Henry W. Hart *et al.* trs.	19,500	1,551	6,200	13,300
38	William F. Lowe	19,000	1,839	7,400	11,600
40	Abigail Adams hrs.	9,200	1,708	7,200	2,000
42, 44	Abigail Adams hrs.	7,200	1,347	5,400	1,800
46	Frank E. Buxton tr.	3,800	540	2,200	1,600
	Cor. Ash Place.				

J. SUMNER DRAPER
MARK TEMPLE DOWLING
16 STATE STREET

No.	Owner	Total	Sq. Ft.	Land	Building
48	Frank E. Buxton tr.	$ 6,000	970	$ 4,400	$ 1,600
52	Frank E. Buxton tr.	7,500	1,130	5,100	2,400
54, 58	Annie Levine	30,000	3,068	12,300	17,700
60	Myer Heller	16,000	1,498	6,000	10,000
62	Samuel Cohen	15,000	1,428	5,700	9,300
64	Frank D. Young *et al.*	12,500	1,235	4,900	7,500
66	Frank D. Young	14,500	1,586	6,300	8,200
68	Mendal Sawyer	17,500	1,532	6,100	11,400
70	Rosa M. Daniels	6,800	1,170	4,600	2,200
72	James Daniels *et al.*	6,100	1,077	4,300	1,800
74, 76	Hyman Phillips	26,000	2,600	10,400	15,600
78	Edith Page	8,200	1,159	4,600	3,600
80	Edith Page	8,200	1,156	4,600	3,600
82	Abraham B. Kagen	15,800	1,564	6,300	9,500
84	Abraham B. Kagen	11,500	1,102	4,400	7,100
86	Jessie S. Raymond	6,800	1,106	4,400	2,400
88	Neil McNeil	7,000	1,134	4,500	2,500
90	Grace G. Davis	7,000	1,102	4,400	2,600
98	Dora Wolfe	10,700	1,000	4,000	6,700
100	Jacob Seidman *et al.*	9,500	1,000	4,000	5,500
102	Benj. Cohen	8,000	966	3,900	4,100
104	Samuel H. Waldstein	11,000	1,033	4,100	6,900
106	T. Fannie Waldman	24,500	2,385	9,500	15,000
108, 110	Ephraim Alper	26,000	2,000	9,000	17,000
112, 114	Bessie Entner	15,500	1,410	6,000	9,500
	Cor. Grove Square.				
116	Abram D. Meltzer	12,000	1,192	4,200	7,800
118	Daniel T. Lothrop hrs.	6,000	1,134	4,000	2,000
124	March G. Bennett	7,500	1,221	4,300	3,200
126	Julia Perkins	4,700	780	2,900	1,800
128	John Collins	5,500	770	2,900	2,600
130	Joseph Comer hrs.	10,000	1,475	5,200	4,800
132	Israel Levine	11,000	1,179	4,100	6,900
136	Israel Levine	8,500	1,171	4,100	4,400
	Arthur Reed	2,300	1,171	2,300	
	NEWBURY STREET.				
3	J. R. Whipple Co.	22,000	1,904	16,200	5,800
5	J. R. Whipple Co.	21,000	1,922	16,300	4,700
7	J. R. Whipple Co.	21,000	1,904	16,200	4,800
9	J. R. Whipple Co.	22,000	1,922	16,300	5,700
11	J. R. Whipple Co.	21,500	1,922	16,300	5,200
13	Walter C. Baylies	25,000	2,016	17,100	7,900
	Emmanuel Church	245,000	19,488	155,900	89,100
27	Edwin D. Hauthaway	35,500	2,605	20,800	14,700
29	Sibyl M. Crooker	28,000	2,461	18,500	9,500
31	Lucy C. Crehore	34,000	2,688	20,300	13,700

HENRY W. SAVAGE, Inc.

Boston and Brookline Real Estate

No.	Owner	Total	Sq. Ft.	Land	Building
33	Mary A. Smith	$25,000	2,128	$16,000	$ 9,000
35	Lorin F. Deland	25,000	2,128	16,000	9,000
37	George F. Tucker tr	45,000	3,192	23,900	21,000
39	Agnes M. Daggett	48,000	3,192	25,600	22,400
	Cor Berkeley.				
	(*Berkeley Street.*)				
69	Frank L. Dunne	60,000	2,800	27,300	32,700
71	Hales W. Suter *et al.* trs.	48,000	2,800	27,300	20,700
73	William C. Safford	52,000	2,800	27,300	24,700
75	Sarah E. Dexter	33,500	2,688	26,200	7,300
77	Charles A. Welch tr.	33,500	2,688	26,200	7,300
79	Charles T. Carruth	33,500	2,688	26,200	7,300
81	Sarah S. Pratt	33,500	2,688	26,200	7,300
83	Technology Club	35,000	2,688	26,200	8,800
85	Ellen E. Reardon	36,000	2,688	26,200	9,800
91	Frederick L. Jack	27,000	2,053	19,700	7,300
93	Lorin F. Deland	27,000	2,016	19,700	7,300
95	Lorin F. Deland	27,000	2,016	19,700	7,300
97	Franklin C. Warren	27,000	2,016	19,700	7,300
99	Alice M. Stacy	39,000	2,576	25,100	13,900
101	Cornelia A. Partridge	42,000	2,800	27,300	14,700
103	Minnie M. Richards	39,000	2,688	26,200	12,800
	(*Clarendon Street.*)				
113	Nettie S. Goodale	40,000	3,136	18,800	21,200
115	Theoline T. McQuesten	33,000	2,632	15,800	17,200
117	William R. Wilson	34,000	2,632	15,800	18,200
119	Caroline S. Underwood	32,000	2,800	16,800	15,200
121	Clara A. Nelson	32,000	2,800	16,800	15,200
123	Fannie D. Morse *et al.* trs.	32,000	2,800	16,800	15,200
125	William Beals	30,500	2,688	16,100	14,400
127	Mary E. Crosby *et al.*	30,500	2,688	16,100	14,400
129	Helen L. Richards	29,500	2,688	16,100	13,400
131	Alice J. Neilson *et al.*	34,500	2,688	16,100	18,400
133	Edward H. Bradford	27,500	2,688	16,100	11,400
135	Z. T. Hollingsworth tr.	31,500	2,688	16,100	15,400
137	Mary E. Shute dev.	31,500	2,688	16,100	15,400
139	Mary C. Hinds	31,500	2,688	16,100	15,400
141	Mary A. Estes	29,500	2,850	17,100	12,400
143	George F. Hall tr.	29,000	2,716	16,300	12,700
	(*Dartmouth Street.*)				
147	Aroline C. Gove	95,000	3,840	57,600	37,400
153	Ada M. Davis	21,500	2,800	14,000	7,500
155	John B. Osborn *et al.* trs.	21,500	2,744	13,700	7,800
157	Alice W. Morse	26,500	2,650	13,200	13,300
159	Eliza J. Levy	26,500	2,655	13,300	13,200

J. SUMNER DRAPER
MARK TEMPLE DOWLING
Will Purchase Down Town and Back Bay Real Estate

No.	Owner	Total	Sq. Ft.	Land	Building
161	Lawrence J. Denning	$ 26,500	2,646	$ 13,200	$ 13,300
163	Albert A. Pope hrs.	24,000	2,800	14,000	10,000
165	Mabel S. Hayward tr.	24,500	2,632	13,200	11,300
167	Ella F. Johnson	25,000	2,688	13,400	11,600
169	Aaron H. Latham tr.	25,000	2,688	13,400	11,600
171	Elizabeth L. Tappan	25,000	2,688	13,400	11,600
173	Walter H. Tobey hrs.	25,000	2,688	13,400	11,600
175	Louise F. Hopkins	27,500	2,688	13,400	14,100
177	Nancy L. Crump dev.	27,500	2,688	13,400	14,100
179	Lyman F. Bigelow *et al.*	24,000	2,800	14,000	10,000
181	Marcellus S. Ayer *et al.* trs.	272,000	12,320	104,700	167,300
	Cor. Exeter.				
	(*Exeter Street.*)				
	City of Boston	215,000	22,960	137,800	77,200
205	Mary Thayer	30,000	3,416	14,500	15,500
207	Maria C. McKey	24,000	2,800	11,200	12,800
209	Elwood T. Easton	23,500	2,693	10,700	12,800
211	Lucy A. Smith	22,000	2,682	10,700	11,300
213	Ellen F. Nicholson	22,000	2,688	10,700	11,300
215	Sigma Tau Corp.	22,000	2,680	10,700	11,300
217	David C. Percival hrs.	22,000	2,680	10,700	11,300
219	Henry C. Richards tr.	20,000	2,576	10,300	9,700
221	Harriet L. Luce	20,000	2,576	10,300	9,700
223	Theodore H. Tyndale	19,000	2,568	10,300	8,700
225	Thos. F. Grady *et al.*	19,000	2,576	10,300	8,700
227	Charlotte D. Garland	22,500	2,520	10,100	12,400
229	Lucy M. Hopkins	18,500	2,520	10,100	8,400
231	Lucy C. Richardson	18,700	2,520	10,700	8,000
	(*Fairfield Street.*)				
245	Mary C. B. Nash	25,000	2,800	11,200	13,800
247	Frederick P. Vinton hrs.	26,000	2,800	10,500	15,500
249	George F. Eames	17,000	2,576	9,700	7,300
251	Mary E. McLeod	16,500	2,576	9,700	6,800
253	Jane W. M. Bancroft	22,000	2,688	10,100	11,900
255	Ednah B. Tilton *et al.*	22,500	2,688	10,100	12,400
257	Elizabeth N. Butler	23,000	2,744	10,300	12,700
259	Harriet Mieusset	24,000	2,800	10,500	13,500
261	Elizabeth S. Kendall	21,500	2,576	9,700	11,800
263	Rose M. Strong	21,500	2,576	9,700	11,800
265	Josiah H. Benton	24,000	2,576	9,700	14,300
267	J. Orne Green	15,000	1,792	6,700	8,300
269	Theodore E. Park	15,000	1,792	6,700	8,300
271	Henry W. Daniell *et al.*	18,000	2,464	9,200	8,800
273	Kittie O. Higgins *et al.* trs.	20,500	2,800	10,500	10,000
275	Clara M. Fowler	22,500	3,136	11,800	10,700

HENRY W. SAVAGE, Inc.

Boston and Brookline Real Estate

No.	Owner	Total	Sq. Ft.	Land	Building
279	Arabel Goodspeed Cor. Gloucester.	$ 26,000	3,311	$14,900	$11,100
	(Gloucester Street.)				
281	Henry W. Patterson	20,200	2,195	8,200	12,000
283	Cranmore N. Wallace	19,000	2,131	7,500	11,500
285	Elizabeth H. Byan *et al.*	17,000	2,464	8,500	8,500
287	Mary H. Hersey	17,000	2,464	8,500	8,500
289	Martha C. Little	18,500	2,464	8,500	10,000
291	Ruth H. Dyer	17,000	2,464	8,500	8,500
293	Edith B. Grant	17,500	2,464	8,500	9,000
295	Elizabeth A. Williams	17,500	2,464	8,500	9,000
297	Martha A. Neall	18,500	2,576	9,000	9,500
299	Lucia K. Deering	18,500	2,576	9,000	9,500
301	Henry S. Bunton tr.	20,500	2,688	9,400	11,100
	(Hereford Street.)				
325	Alice H. Burrage	38,000	5,040	20,000	18,000
329	William C. Loring	18,500	2,520	10,100	8,400
331	Bessie P. McKee	20,000	2,520	10,100	9,900
333	Fanny P. Mason	18,000	2,464	10,000	8,000
335	Cornelia A. Clark	19,000	2,674	10,700	8,300
337	Sara W. Daggett *et al.*	18,500	2,464	10,000	8,500
339	Mary A. Quincy	19,500	2,502	10,000	9,500
341	The White Co.	115,000	7,011	28,000	87,000
	Ellen A. Wood	11,200	2,800	11,200	
347	Herbert M. Sears	23,500	3,360	13,400	10,100
349	Nehemiah W. Rice hrs.	26,500	3,360	15,100	11,400
351	Ellen A. Wood	28,000	3,584	16,100	11,900
353	Robert D. Evans hrs.	28,000	3,584	16,100	11,900
355	Nathaniel Thayer hrs.	28,000	3,584	16,100	11,900
	(Massachusetts Avenue.)				
399	Charles R. Batt tr.	11,800	2,008	5,000	6,800
401	John D. Hardy tr.	11,500	1,935	4,900	6,600
403	E. Florence Macconnell	11,500	1,935	4,900	6,600
405	Edward B. Russell hrs.	11,500	1,957	4,900	6,600
415	Arthur L. K. Volkmann	79,000	11,835	29,600	49,400
	John D. Hardy tr.	20,000	8,100	20,000	
	John D. Hardy tr.	24,700	9,900	24,700	
	(Charlesgate East.) *(Charlesgate West.)*				
	Benj. Snider *et al.*	240,000	10,000	70,000	170,000
523	Thos. A. DeBlois	10,000	2,045	4,300	5,700
525	Lindley M. Webb	10,000	1,909	4,300	5,700
529	Lindley M. Webb	10,000	1,911	4,300	5,700
531	Lindley M. Webb	10,000	1,911	4,300	5,700

J. SUMNER DRAPER
MARK TEMPLE DOWLING
16 STATE STREET

No.	Owner	Total	Sq. Ft.	Land	Building
533	Fred C. Dudley	$ 10,000	1,913	$ 4,300	$ 5,700
535	Elsie A. White	10,000	1,948	4,300	5,700
	New Eng. Trust Co. tr.	16,900	7,500	16,900	
	Lindley M. Webb *et al.* trs.	138,000	7,840	23,500	114,500
	Cor. 10 Kenmore.				
	(*Kenmore Street.*)				
	Simon Vorenberg	17,500	7,000	17,500	
	Walter Hunnewell *et al.* trs.	39,900	19,950	39,900	
	Walter Hunnewell *et al.* trs.	130,000	34,663	130,000	
	Caroline E. Bates	120,000	6,154	33,800	86,200
	(*Brookline Avenue.*)				
	(*Arlington Street.*)				
2	Solomon Lincoln *et al.* trs.	87,000	5,600	46,200	40,800
6	Benjamin J. Lang hrs.	46,000	3,136	25,900	20,100
8	John Hopkins Denison	46,000	3,136	25,900	20,100
10	Andreas Blume tr.	24,500	2,109	16,900	7,600
12	Nathalie A. Huntress	29,000	2,109	16,900	12,100
14	Abner Post	24,000	2,090	16,200	7,800
16	Laura N. Post	24,000	2,090	16,200	7,800
18	Charles H. Eddy	35,500	2,800	21,700	13,800
20	Townsend W. Thorndike	22,000	1,941	14,600	7,400
22	Herbert L. Burrell dev.	22,000	1,941	14,600	7,400
24	Mary F. Lee	22,000	1,941	14,600	7,400
26, 28	American Academy of Arts and Sciences	100,000	5,040	37,800	62,200
30	Mary G. Satterie *et al.*	28,000	2,240	16,800	11,200
32	Laura A. Studley dev.	22,500	1,960	14,700	7,800
34	Annie A. Sullivan	22,000	1,960	14,700	7,300
36	Sarah H. Croll *et al.* trs.	23,000	2,016	15,100	7,900
38	Emma S. Perry	23,000	2,016	15,100	7,900
40	Emma S. Bennett	23,000	2,016	15,100	7,900
42	Emma S. Bennett	21,000	1,867	14,000	7,000
44	Eliza N. Dana	21,000	1,867	14,000	7,000
46	Wm. F. Reed *et al.*	22,000	1,867	14,400	7,100
	(*Berkeley Street.*)				
	(*Clarendon Street.*)				
110	James T. Wetherald	32,000	2,800	17,500	14,500
112	James T. Wetherald	29,000	2,800	16,800	12,200
114	The Boston Library Society	34,000	2,800	16,800	17,200
116	Mary C. Remick	28,000	2,800	16,800	11,200
118	Sarah B. C. Ross	28,000	2,800	16,800	11,200
120	Edgar Pierce *et al.*	33,000	2,772	16,600	16,400
122	Charles F. Allen	33,000	2,772	16,600	16,400
124	Charles F. Allen	33,000	2,772	16,600	16,400
126	Mary T. Rogers	33,000	2,772	16,600	16,400

HENRY W. SAVAGE, Inc.

Boston and Brookline Real Estate

A. B. SEE ELECTRIC ELEVATORS

Minot Bldg., 111 Devonshire St., Boston

No.	Owner	Total	Sq. Ft.	Land	Building
128	Elizabeth T. Garritt	$ 26,000	2,688	$16,100	$ 9,900
130	Agnes M. Hobart dev. *et al.*	26,000	2,688	16,100	9,900
132	Maria K. Smith	28,000	2,688	16,100	11,900
134	Edward C. Wilson	25,000	2,688	16,100	8,900
136	Margaret E. Ford	25,000	2,688	16,100	8,900
138	Eliza E. Bugbee	26,000	2,688	16,100	9,900
140	Morrill A. Smith	26,000	2,688	16,100	9,900
	(*Dartmouth Street.*)				
154	Edw. F. O'Brien *et al.* trs.	29,500	2,711	13,600	15,900
156	Henry E. Burr *et al.*	29,500	2,704	13,500	16,000
158	John H. Cunningham	29,500	2,703	13,500	16,000
160	Henry P. Boutelle	41,500	2,688	13,400	28,100
162	Eunice M. Coolidge	24,500	2,744	13,700	10,800
164	Abby M. Gardner *et al.*	26,000	2,744	13,700	12,300
166	Katharine P. Brackett	26,500	2,800	14,000	12,500
168	Maria M. Cushing	23,500	2,576	12,900	10,600
170	Josephine M. C. Shaw	21,000	2,520	12,600	8,400
172	Nathaniel J. Rust	26,500	2,800	14,000	12,500
174	Caroline L. Wesson hrs. *et al.*	27,500	2,856	14,300	13,200
176	John Hogg	34,000	2,800	14,000	20,000
	City of Boston	102,000	8,400	42,000	60,000
	South Congregation Soc.	134,000	9,408	84,700	49,300
	(*Exeter Street.*)				
206	Lilla A. Collins	28,000	2,912	12,400	15,600
208	The New Eng. Tel. & Tel. Co.	36,000	2,688	10,800	25,200
210	Anna B. Robinson	21,000	2,688	10,800	10,200
212	Charles D. McCarthy	21,000	2,688	10,800	10,200
214	Maria L. Lachambre *et al.*	21,000	2,688	10,800	10,200
216	Edward Devlin	20,000	2,576	10,300	9,700
218	Jennie A. Parker *et al.*	20,000	2,576	10,300	9,700
220	Hattie C. Foss	20,500	2,576	10,300	10,200
222	Helen H. Gray	21,000	2,576	10,300	10,700
224	Olof J. Oliver	20,000	2,464	9,800	10,200
226	Josephine G. Sullivan	19,500	2,464	9,800	9,700
228	Mary J. Aldrich hrs.	19,500	2,464	9,800	9,700
230	A. Pierce Green *et al.*	19,500	2,464	9,800	9,700
232	Thomas H. Cabot	20,000	2,464	9,800	10,200
234	John A. Stewart	19,500	2,464	9,800	9,700
236	Wilbur A. Reynolds	20,500	2,688	10,800	9,700
238	Louise E. Breck	21,000	2,688	10,800	10,200
240	Wm. MacAusland	28,000	3,048	15,200	12,800
	(*Fairfield Street.*)				
242	Mary F. Stoddard	16,000	1,991	8,000	8,000
244	Sarah L. Bascom	17,000	2,453	8,600	8,400

J. SUMNER DRAPER
MARK TEMPLE DOWLING
Will Purchase Down Town and Back Bay Real Estate

McMORROW College Shoes For College Men
(Formerly with H. H. Tuttle Co.)
238 Washington Street, Boston (Opp. Young's Hotel.)

No.	Owner	Total	Sq. Ft.	Land	Building
246	Nora T. Higginson	$17,000	2,119	$ 8,000	$ 9,000
248	Bertha Parker	17,000	2,119	8,000	9,000
250	Julia M. Dutton	17,000	2,119	8,000	9,000
252	Frederick L. Abbott	17,000	2,128	8,000	9,000
254	Fitzroy Kelley	18,500	2,464	8,600	9,900
256	Louise M. Standish	18,500	2,464	8,600	9,900
258	Mary E. Belanger	18,500	2,464	8,600	9,900
260	Mary E. Belanger	18,500	2,464	8,600	9,900
262	Theodore H. Tyndale	18,500	2,464	8,600	9,900
264	Emor H. Harding	18,500	2,464	8,600	9,900
266	Alden E. Viles	19,000	2,464	8,600	10,400
268	George H. Simonds	19,000	2,464	8,600	10,400
270	Charles W. Smith	19,000	2,464	8,600	10,400
272	Elizabeth M. C. Halsey	19,000	2,464	8,600	10,400
274	Ada M. Child	19,000	2,464	8,600	10,400
276	Anna B. Robinson	19,000	2,464	8,600	10,400
278	Wm. A. Cressy	19,000	2,464	8,600	10,400
280	Sarah L. Day *et al.* trs.	21,000	2,614	9,100	11,900
282	Elizabeth A' Burrage	37,000	5,040	22,200	14,800
	(Gloucester Street.)				
284	Ebenena Q. Gooding	24,000	2,861	14,300	9,700
286	Alonzo G. Van Nostrand	19,500	2,912	10,200	9,300
288	Elizabeth M. Barrett	16,500	2,464	8,600	7,900
290	Katherine A. Rice	16,500	2,464	8,600	7,900
292	Abraham I. Rudnick	16,500	2,464	8,600	7,900
294	Wm. S. Hills	16,500	2,464	8,600	7,900
296	Edward Devlin tr.	16,500	2,464	8,600	7,900
298	Marie G. Currier	18,500	2,464	8,600	9,900
300	Marie G. Currier	18,500	2,464	8,600	9,900
302	Caroline T. LeF. Daniels	18,500	2,464	8,600	9,900
304	Wm. B. Rice *et al.* trs.	19,500	2,538	8,900	10,600
306	Carl H. Richardson tr.	19,500	2,538	8,900	10,600
308	Kate S. Jewell	19,500	2,538	8,900	10,600
314	George T. Cruft	14,500	2,016	7,500	7,000
316	George T. Cruft	32,000	2,688	17,500	14,500
	(Hereford Street.)				
320	J. Sumner Draper	80,000	7,260	52,600	27,400
322	Robert S. Bradley	21,000	3,355	11,700	9,300
324	Ellen K. Kendall *et al.*	19,000	2,750	9,600	9,400
326	Albert S. Bigelow	20,000	2,530	8,900	11,100
328	Frank E. Peabody	18,000	2,440	8,500	9,500
330	Frank E. Peabody	18,000	2,420	8,500	9,500
332	Joseph L. Sylvester	19,000	2,420	8,500	10,500
334	Eugene V. R. Thayer hrs.	18,500	2,420	8,500	10,000
336	Isiah R. Clarke *et al.* trs.	18,000	2,420	8,500	9,500

HENRY W. SAVAGE, Inc.
Boston and Brookline Real Estate

A. B. SEE ELECTRIC ELEVATORS
Minot Bldg., 111 Devonshire St., Boston

No.	Owner	Total	Sq Ft.	Land	Building
338	Theodore H. Tyndale	$ 57,000	5,500	$19,200	$ 37,800
342	Bayard Thayer	21,500	2,750	9,600	11,900
344	Mary S. Ames *et al.*	27,500	3,850	13,500	14,000
346	Andrew W. Preston	23,000	3,300	11,500	11,500
348	Oliver Ames hrs.	21,000	2,766	9,700	11,300
350	Alice S. King	22,000	2,767	9,700	12,300
352	William A. Paine	20,000	2,750	9,500	10,500
354	George R. White	20,000	2,750	9,500	10,500
356	Elizabeth A. Mason	20,000	2,750	9,500	10,500
	(*Massachusetts Avenue.*)				
376	Emor H. Harding *et al.*	20,000	2,182	9,800	10,200
378	Emor H. Harding *et al.*	19,000	2,259	9,000	10,000
380	Emor H. Harding tr. *et al.*	18,000	2,245	6,700	11,300
382	Emor H. Harding tr. *et al.*	36,000	4,416	11,000	25,000
386	Emor H. Harding tr. *et al.*	18,000	2,202	5,000	13,000
	Emor H. Harding tr. *et al.*	4,500	1,990	4,500	
	Emor H. Harding tr. *et al.*	3,900	1,976	3,900	
	Emor H. Harding tr. *et al.*	3,900	1,962	3,900	
	Emor H. Harding tr. *et al.*	3,300	1,656	3,300	
400	Eugene N. Foss	80,000	9,569	19,100	60,900
412	Minnie B. Keith	9,000	2,085	4,000	5,000
414	Wm. Endicott, Jr., *et al.* trs.	8,000	1,662	3,200	4,800
416	Wm. Endicott, Jr., *et al.* trs.	8,000	1,643	3,200	4,800
418	Phoebe A. Glover	8,000	1,637	3,200	4,800
420	Mary E. Badger hrs.	8,000	1,620	3,200	4,800
422	Joseph Weeks	9,000	2,002	4,000	5,000
424	Mary M. Tyrrell *et al.*	9,000	1,983	4,000	5,000
426	Mary E. Keith	9,000	1,966	4,000	5,000
428	Angelia E. Post	9,000	1,948	4,000	5,000
	Eugene N. Foss	15,600	7,825	15,600	
440	Charles P. Putnam	80,000	9,193	32,000	48,000
	(*Charlesgate East.*) (*Charlesgate West.*)				
	Arthur W. Moors	232,000	10,102	60,600	171,400
526	Matthew W. Fallon, Jr.	46,000	6,209	12,400	33,600
538	Matthew W. Fallon, Jr.	15,800	8,271	16,500	41,500
540	William Rotch *et al.* trs.	7,500	1,491	3,000	4,500
542	Eugene N. Foss	7,500	1,479	3,000	4,500
544	Eugene N. Foss	7,500	1,467	2,900	4,600
546	Eugene N. Foss	7,500	1,455	2,900	4,600
548	Eugene N. Foss	7,500	1,433	2,900	4,600
550	Evelyn Nagle	7,000	1,303	2,600	4,400
552	Grace S. Close	7,000	1,288	2,600	4,400

J. SUMNER DRAPER
MARK TEMPLE DOWLING
16 STATE STREET

JOSEPH BALCH BACK BAY LAND A SPECIALTY
77 FRANKLIN STREET

No	Owner	Total	Sq. Ft.	Land	Building
554	Margaret W. Doherty	$ 7,000	1,278	$ 2,600	$ 4,400
556	Margaret W. Doherty	7,000	1,266	2,500	4,500
558	Catherine A. McCabe	7,000	1,259	2,500	4,500
560	Margaret V. Sullivan	7,000	1,374	2,700	4,300
562	Edward F. Warner	7,000	1,362	2,700	4,300
564	A. Addison Bray	7,000	1,350	2,700	4,300
566	Harrison M. Duffill	7,000	1,337	2,700	4,300
568	Charlotte G. Quinn	7,000	1,326	2,700	4,300
Lot B-3	Dorothy Mandell *et al.*	3,600	1,803	3,600	
574	Edward W. Forster	18,000	2,271	4,500	13,500
578	Edward W. Forster	18,500	2,316	4,600	13,900
582	Edward W. Forster	18,500	2,276	4,600	13,900
586	Edward W. Forster	19,000	2,157	4,300	14,700
	(Charlesgate West.)				
590	Jos. P. Logue	19,500	2,180	4,400	15,100
Lot B-1	May E. Ewing	6,500	3,248	6,500	
	Eugene N. Foss	32,500	16,235	32,500	
	Cor. Brookline Avenue.				
	OTIS PLACE.				
	Cor. Brimmer.				
1	George Lee	21,500	1,635	9,800	11,700
2	Chas. E. Guild *et al.* trs.	20,500	1,635	8,200	12,300
3	Mary L. Ware	11,600	792	3,200	8,400
4	Florence G. Spooner *et al.*	10,200	828	3,300	6,900
5	Ignaz M. Gaugengigl	15,000	1,578	6,700	8,300
6	George A. Goddard	16,500	2,434	9,700	6,800
7	George A. Goddard	15,500	2,218	8,900	6,600
8	Mary H. Loring *et al.* trs.	15,500	2,143	8,600	6,900
	Emily M. Morison	23,900	5,615	23,900	
12	Glendower Evans hrs.	15,500	1,846	8,300	7,200
14	Octavia L. Apthorp	22,500	2,372	14,200	8,300
	PETERBOROUGH STREET.				
	North Side.				
	Albert W. Nickerson hrs.	31,800	25,440	31,800	
25	Hyman Phillips	82,000	9,750	12,200	69,800
	Albert L. Lincoln *et al.* trs.	3,700	2,943	3,700	
	James D. Colt *et al.* trs.	7,900	6,298	7,900	
Lot 7	Robert T. Paine *et al.*	4,000	3,222	4,000	
Lot 6	Robert T. Paine *et al.*	4,000	3,174	4,000	
Lot 5	Robert T. Paine *et al.*	4,000	3,174	4,000	
Lot 4	Robert T. Paine *et al.*	4,000	3,174	4,000	
Lot 3	Robert T. Paine *et al.*	4,000	3,174	4,000	

FRED'K O. WOODRUFF
BUSINESS PROPERTY BROKER 95 MILK STREET

FRED'K O. WOODRUFF
BUSINESS PROPERTY BROKER **95 MILK STREET**

No.	Owner	Total	Sq. Ft.	Land	Building
Lot 2	Robert T. Paine *et al.*	$ 4,000	3,174	$ 4,000	
Lot 1	Robert T. Paine *et al.*	4,000	3,174	4,000	
	Gurdon S. Howe *et al.* trs.	124,600	89,000	124,600	
	Cor. Jersey.				
	Abbie J. Corey *et al.*	90,300	86,011	90,300	
Lot 3	Bernard Davis *et al.*	11,000	8,832	11,000	
133	Abram Rosenberg	82,000	9,936	12,400	$ 69,600
137	Alonzo B. Davidson	86,000	11,366	15,300	70,700
Lot D	Climena H. Drake T. T.	1,800	1,410	1,800	
105	Carolina Aransky *et al.*	82,000	7,394	9,200	72,800
109	Carolina Aransky *et al.*	80,000	7,490	9,400	70,600
Lot 3	Bernard Davis *et al.*	9,100	7,394	9,100	
Lot 4	Bernard Davis *et al.*	9,200	7,297	9,200	
Lot B	Wm. H. Lincoln *et al.*	6,000	4,857	6,000	
	Joseph Weeks	132,600	94,750	132,600	
Lot 6	Horace B. Shepard *et al.*	4,100	4,141	4,100	
Lot 5	Horace B. Shepard *et al.*	2,900	3,175	2,900	
Lot 4	Horace B. Shepard *et al.*	2,900	3,175	2,900	
Lot 3	Horace B. Shepard *et al.*	2,800	3,138	2,800	
Lot 2	Horace B. Shepard *et al.*	2,900	3,175	2,900	
Lot 1	Horace B. Shepard *et al.*	3,000	3,313	3,000	
	P. & F. of Harvard College	5,600	6,210	5,600	
	Joseph Weeks	31,300	31,268	31,300	
	Joseph Weeks	25,800	16,123	25,800	
Lot 18	Katherine Bowlker	5,700	4,592	5,700	
Lot 17	Katherine Bowlker	3,800	3,313	3,800	
32	Clarence F. French	12,000	3,313	3,800	8,200
30	Clarence F. French	12,000	3,313	3,800	8,200
28	Clarence F. French	12,000	3,313	3,800	8,200
26	Clarence F. French	12,000	3,313	3,800	8,200
24	Clarence F. French	12,000	3,313	3,800	8,200
22	Clarence F. French	12,000	3,313	3,800	8,200
Lot 10	Robert T. Paine *et al.*	3,800	3,313	3,800	
Lot 9	Robert T. Paine *et al.*	3,800	3,313	3,800	
Lot 8	Robert T. Paine *et al.*	3,800	3,313	3,800	
Lot 7	Robert T. Paine *et al.*	3,800	3,313	3,800	
Lot 6	Robert T. Paine *et al.*	3,800	3,313	3,800	
Lot 5	Robert T. Paine *et al.*	3,800	3,313	3,800	
Lot 4	Robert T. Paine *et al.*	3,800	3,313	3,800	
Lot 3	Robert T. Paine *et al.*	1,300	1,104	1,300	
50	Lillian C. Donahue	118,000	9,663	12,600	105,400
	Cor. Jersey.				
	Church of the Disciples	82,400	17,945	22,400	60,000
Lot 18	Robert T. Paine	3,400	3,451	3,400	
Lot 17	Robert T. Paine	3,400	3,451	3,400	
Lot 16	Robert T. Paine	3,400	3,451	3,400	
Pt. Lot 15	Robert T. Paine	700	690	700	

J. SUMNER DRAPER
MARK TEMPLE DOWLING
Will Purchase Down Town and Back Bay Real Estate

No.	Owner	Total	Sq. Ft.	Land	Building
Pt. Lot 15	Charles A. Campbell	$ 2,800	2,761	$ 2,800	
Lot 14	Charles A. Campbell	3,400	3,451	3,400	
Lot 13	Charles A. Campbell	3,300	3,313	3,300	
Lot 12	Charles A. Campbell	3,300	3,313	3,300	
Lot 11	Charles A. Campbell	3,300	3,313	3,300	
Lot 10	Charles A. Campbell	3,300	3,313	3,300	
Lot 9	Charles A. Campbell	3,300	3,313	3,300	
Lot 8	Charles A. Campbell	3,400	3,451	3,400	
Lot 7	Charles A. Campbell	3,400	3,451	3,400	
Lot 6	Charles A. Campbell	3,400	3,451	3,400	
Lot 5	Charles A. Campbell	3,400	3,451	3,400	
Lot 4	Charles A. Campbell	3,400	3,451	3,400	
Lot 3	Charles A. Campbell	3,400	3,451	3,400	
Lot 2	Charles A. Campbell	3,400	3,451	3,400	
Lot 1	Charles A. Campbell	4,100	4,141	4,100	
	Cor. Kilmarnock.				

PHILLIPS STREET.

3	Rosie Garmarnick	12,500	1,659	5,000	$ 7,500
5, 5A	Celia Simon	8,400	900	2,900	5,500
7	Fanny Goldsmith	7,600	743	3,000	4,600
	Cor. Garden.				
11, 13	Jacob Nicholas	16,500	1,595	6,400	10,100
15	Theresa Rosenstein	5,800	783	2,300	3,500
17	Ira Litchfield hrs.	4,000	783	2,300	1,700
19	Harry B. Frieberg	4,000	800	2,400	1,600
	City of Boston	18,500	3,744	9,400	9,100
25	Jacob Sanderowich	6,700	1,056	3,200	3,500
27	Nathan Brown	9,600	1,005	3,000	6,600
29	Helen M. Ranney	6,000	1,000	3,000	3,000
31	Fannie H. Lexenberg	11,000	1,000	4,000	7,000
	Cor. Anderson.				
	City of Boston	85,000	11,190	44,800	40,200
43, 47	Vilmer Congregation	22,000	2,481	8,700	13,300
	Cor. Dutton Place.				
51	Harry Chalfen	15,500	2,162	6,500	8,000
53, 55	Annie Lepie	12,000	1,134	4,500	7,500
	Cor. Grove.				
57, 59	Max Fremer	12,500	1,214	4,500	8,000
61	Abraham Orelovitz	5,200	865	1,700	3,500
63	Barnet Gray	4,500	800	1,600	2,900
65	Max Rovreby	5,000	767	1,900	3,100
67	Hyman L. Goldstein *et al.*	6,300	753	2,300	4,000
69	Jennie Hurwitz	10,600	1,205	4,200	6,400
71	Isaac Buchman *et al.*	10,500	1,181	4,100	6,400
73	Rose Sawyer	10,600	1,209	4,200	6,400
75	Sarah B. Sirk	6,200	740	2,600	3,600

HENRY W. SAVAGE, Inc.

Boston and Brookline Real Estate

A. B. SEE ELECTRIC ELEVATORS

Minot Bldg., 111 Devonshire St., Boston

No.	Owner	Total	Sq. Ft.	Land	Building
77, 77A	Minnie Gruber	$ 6,300	773	$ 2,700	$ 3,600
79	Morris Frankel hrs.	8,000	1,686	4,600	3,400
81	Dora Zieman	7,000	825	2,500	4,500
83	Dora Zieman	7,700	828	2,700	5,000
	Cor. Lindall Court.				
r. 83	Calvin H. Topliff	3,100	1,368	2,100	1,000
85	Ida Shapiro	25,000	2,662	10,600	14,400
	Cor. Irving.				
2	Mary J. Coburn	7,200	1,066	4,300	2,900
4	Simon Miller	7,200	1,000	3,500	3,700
6	Simon Miller	7,200	1,000	3,500	3,700
8	David Rubin	7,200	1,000	3,500	3,700
	Cor. Garden.				
14	Morris Goldfarb	8,000	728	3,300	4,700
18	Joshua Bennett hrs.	15,000	5,650	11,300	3,700
	Cor. 4, 5 Stanhope Place.				
20, 20A	Harlow H. Rogers T. T.	5,100	1,044	3,100	2,000
22, 22A	David Gelman	5,500	1,044	3,100	2,400
r. 24	Tobias Kolow	14,000	1,780	4,900	9,100
28	Louis Granovsky	8,000	1,320	3,900	4,100
r. 28	Maria C. Pasqua	1,400	900	1,100	300
30	David Goodman	24,000	2,129	8,500	15,500
	Cor. Anderson.				
40, 42A	Samuel Carl *et al.*	16,400	2,912	8,000	8,400
44, 44 *r.*	Rosa Belinsky	9,200	1,961	4,900	4,300
48, 52	Elizabeth Silverman	16,500	3,998	9,500	7,000
	Cor. Grove.				
60	Sarah Bornstein	11,000	949	3,800	7,200
62	Jacob Rosenberg *et al.*	7,000	904	3,200	3,800
64	Samuel Goldman *et al.*	8,000	902	3,100	4,900
66	Wm. H. Smith *et al.*	4,000	879	2,600	1,400
68, 70	Harry Chalfen	23,000	3,070	9,200	13,800
	Cor. Phillips Court.				
74	Barnett Gray	11,600	2,372	4,700	6,900
76	Barnett Gray	15,000	2,341	4,700	10,300
78, 78A	Hyman Alperin	11,800	2,401	4,800	7,000
80	Hyman Alperin	7,400	1,459	3,600	3,800
82	Max Finkelstein	5,600	850	2,600	3,000
	Cor. Primus Avenue.				
86, 88	Joseph Cupinsky	33,000	3,606	10,800	22,200
	PHILLIPS COURT.				
4	Rosie Gray	1,800	932	1,400	400
5	Rosie Gray	1,600	932	1,100	500
	Moses P. Burlen	1,100	1,140	1,100	

J. SUMNER DRAPER
MARK TEMPLE DOWLING
16 STATE STREET

A. B. SEE ELECTRIC ELEVATORS
Minot Bldg., 111 Devonshire St., Boston

PINCKNEY STREET.

No.	Owner	Total	Sq. Ft.	Land	Building
	Cor. Joy.				
1	Caroline M. Shillaber hrs. *et al.*	$ 6,000	620	$ 5,500	$ 500
3	Caroline M. Shillaber hrs. *et al.*	5,000	546	3,000	2,000
5	Caroline M. Shillaber hrs. *et al.*	2,800	454	2,300	500
9	Caroline M. Shillaber hrs. *et al.*	10,500	1,850	6,900	3,600
11	Wm. G. Shillaber *et al.*	11,000	1,760	6,600	4,400
13, 15	Ernest A. Codman	31,000	3,960	14,900	16,100
17, 19 *r.*	Sally I. S. Wright	16,500	3,040	11,400	5,100
21	William Whitwell hrs.	10,500	2,340	8,800	1,700
23	Mary A. Ballou	20,000	2,340	8,800	11,200
25	Frank E. Buxton tr.	6,500	1,116	4,200	2,300
27	Frank E. Buxton tr.	6,000	1,065	4,000	2,000
29, 29½	Frank E. Buxton tr.	8,500	1,850	6,900	1,600
31	Frank O. Small *et al.*	14,000	1,875	7,000	7,000
33	Lilly B. Tirrell	5,800	1,180	4,400	1,400
35	Edward B. Bayley	10,000	1,269	4,800	5,200
37	John J. Palfrey *et al.* trs.	7,500	1,260	4,700	2,800
39	John J. Palfrey *et al.* trs.	7,000	1,225	4,600	2,400
41	Leon M. Abbott *et al.*	17,500	1,755	6,600	10,900
43	Frank E. Buxton tr.	10,700	1,175	4,400	6,300
45	Boston Soc. New Jerusalem	10,500	1,130	4,200	6,300
47	Ann S. Banfield	12,000	2,380	8,900	3,100
49	Elizabeth G. Ford	9,600	1,760	6,600	3,000
51	Elizabeth G. Ford	8,700	1,421	5,300	3,400
53	Elizabeth G. Ford	7,400	1,254	4,700	2,700
55	Ora S. Titcomb	7,700	1,254	4,700	3,000
57	Alfred Bowditch *et al.* trs.	6,700	1,100	4,100	2,600
59	Alfred T. Turner *et al.* trs.	8,300	1,100	4,100	4,200
61	Fred'k E. LeClair *et al.*	7,700	1,100	4,100	3,600
63	Caroline M. Rawles	6,800	1,100	4,100	2,700
65	Frederick S. Cutter	9,300	1,122	5,300	4,000
	Cor. Anderson.				
67	John G. Palfrey *et al.* trs.	10,500	1,665	6,200	4,300
69	Charles M. Kimball	11,000	1,650	6,200	4,800
71	Arthur W. Newell tr.	10,500	1,656	6,200	4,300
73	Samuel F. Hubbard	13,700	1,785	6,700	7,000
75	Caroline L. Auld	12,500	1,668	6,300	6,200
77	Elizabeth G. Ford	10,800	1,672	6,700	4,100
79	Helen G. Powers	10,200	1,656	7,000	3,200
81	Ora S. Titcomb	14,300	1,728	7,300	7,000
83	Carrie E. Smith	16,000	1,884	8,000	8,000
85	Francis G. Richards	16,000	1,884	8,000	8,000

HENRY W. SAVAGE, Inc.
Boston and Brookline Real Estate

No.	Owner	Total	Sq. Ft.	Land	Building
87	George K. Clarke *et al.* trs.	$19,000	3,020	$11,300	$7,700
89	George K. Clarke *et al.* trs.	18,500	3,020	11,300	7,200
91	March G. Bennett	13,500	1,701	6,400	7,100
93	Anne C. Wyman	13,500	2,040	7,700	5,800
95	Charles L. Lord dev.	12,500	2,039	7,700	4,800
97	Joseph Comer hrs.	12,000	1,701	6,400	5,600
99	Ora S. Titcomb	11,000	1,588	6,000	5,000
101	Ruth Reed hrs.	12,800	1,600	6,000	6,800
103	Alfred T. Turner *et al.* trs.	9,900	1,700	6,400	3,500
105	Wm. L. Burbank	12,500	2,625	7,900	4,600
107	George A. Brooks	10,100	1,250	4,700	5,400
109	Charles L. Lord dev.	11,300	1,380	6,200	5,100
	Cor. West Cedar.				
111	Margaret O'Neill	8,000	1,160	3,800	4,200
113	Estelle B. Turner	8,200	1,160	3,800	4,400
115	George A. Brooks	8,500	953	3,300	5,200
117	Pauline M. Garey	5,200	784	2,900	2,300
119	Pauline M. Garey	5,000	742	2,800	2,200
121	Ellen V. Walsh	5,000	725	2,800	2,200
123	Cyrus Sargeant hrs.	7,000	782	4,700	2,300
	Cor. Charles.				
125	Elizabeth M. Conant	7,600	495	2,900	4,700
127	Florence G. Spooner	3,700	500	2,000	1,700
129	Charles W. Parker	11,000	1,090	3,000	8,000

4	Wm. P. Blake *et al.* trs.	7,200	1,398	5,200	2,000
6, 8	Charles F. Small	6,400	1,123	4,200	2,200
10	John E. Lynch	10,000	1,126	4,200	5,800
12	Anna L. Lincoln	8,200	1,126	4,200	4,000
14	Elizabeth G. Ford	7,800	1,196	4,500	3,300
16	Benjamin P. Barker	7,100	1,000	3,800	3,300
18	Cyrus Sargeant hrs.	7,000	913	3,400	3,600
20	Langdon L. Ward *et al.*	4,800	636	2,500	2,300
22	Ella H. S. Kelley	5,300	575	2,300	3,000
24	Thomas B. Aldrich hrs.	6,000	816	3,300	2,700
40	Ellen R. Forristall	8,000	1,121	3,900	4,100
42	Maria A. Mellen *et al.*	7,700	1,159	4,000	3,700
44	Edith P. Gowing	9,000	1,197	4,200	4,800
46	Elizabeth G. Ford	7,600	1,146	4,600	3,000
48	Walter H. Titcomb	9,500	1,350	5,400	4,100
50	Annie K. Brown *et al.*	8,800	1,350	4,700	4,100
52	Geo. S. Winslow *et al.* trs.	9,400	1,429	5,000	4,400
54	Elizabeth G. Ford	8,100	1,344	4,700	3,400

J. SUMNER DRAPER
MARK TEMPLE DOWLING
Will Purchase Down Town and Back Bay Real Estate

No.	Owner	Total	Sq. Ft.	Land	Building
56	Elsie Turner	$ 5,200	650	$ 2,000	$ 3,200
58	Mariam G. Stacey	18,000	1,718	6,000	12,000
60	Edward B. Bailey	14,500	1,225	4,900	9,600
62	Adelaide E. F. Lord	12,000	1,551	5,700	6,300
64	John C. Brooks	9,900	1,573	5,500	4,400
66	Agnes Russell	9,400	1,600	5,600	3,800
68	James B. F. Thomas	9,500	1,450	4,700	4,800
70	Mary T. Mulligan *et al.*	10,000	1,379	4,500	5,500
72	James Briggs	14,500	1,426	4,600	9,900
74½	Joshua Bennett hrs.	2,000	960	1,200	800
74	Frances M. Bodge *et al.*	6,200	1,050	4,200	2,000
76	Joshua Bennett hrs.	7,200	1,507	4,800	2,400
78	Joshua Bennett hrs.	7,300	1,527	4,900	2,400
80	Louis D. Greene *et al.*	10,000	1,567	5,500	4,500
82	Maria H. Loud	10,500	1,600	5,600	4,900
84	Mary J. Paul	5,800	524	2,100	3,700
86	George A. Flagg	5,000	548	2,200	2,800
88	Mary A. Sears	8,000	1,064	3,200	4,800
90	Alexander McGinley	8,000	1,064	3,200	4,800
92	Clarence B. Vaughan	9,500	1,120	3,600	5,900
	Cor. Mt. Vernon Avenue.				
92A	Susanna Willard	21,000	1,554	8,600	12,400
	Cor. Charles.				
94	Ellen S. H. Potter	13,000	1,508	4,900	8,100
96	Florence G. Spooner	11,500	1,460	4,400	7,100
98	Lucy W. Flint	12,000	1,465	4,400	7,600
100	Sarah G. Sears	12,500	1,572	4,700	7,800

PRIMUS AVENUE.

4, 7	Ephraim Lissner	10,500	5,753	6,900	3,600

PROVIDENCE STREET.

47	John M. Little	37,500	1,468	33,700	3,800
	John M. Little	31,800	1,384	31,800	

QUEENSBERRY STREET.

	Cor. Audubon Road.				
11	Emma L. Coleman	75,000	7,907	10,300	64,700
Lot 16	Augustus S. Knight	3,600	3,313	3,600	

HENRY W. SAVAGE, Inc.
Boston and Brookline Real Estate

A. B. SEE ELECTRIC ELEVATORS

Minot Bldg., 111 Devonshire St., Boston

No.	Owner	Total	Sq. Ft.	Land	Building
Lot 15	Augustus S. Knight	$ 3,600	3,313	$ 3,600	
Lot 14	Augustus S. Knight	3,600	3,313	3,600	
Lot 13	Augustus S. Knight	3,600	3,313	3,600	
Lot 12	Augustus S. Knight	3,600	3,313	3,600	
Lot 11	Augustus S. Knight	3,600	3,313	3,600	
Lot 10	Augustus S. Knight	3,600	3,313	3,600	
Lot 9	Augustus S. Knight	3,600	3,313	3,600	
Lot 8	Augustus S. Knight	3,600	3,313	3,600	
Lot 7	Augustus S. Knight	3,600	3,313	3,600	
Lot 6	Augustus S. Knight	3,600	3,313	3,600	
Lot 5	Augustus S. Knight	3,600	3,313	3,600	
Lot 4	Augustus S. Knight	3,600	3,313	3,600	
Lot 3	Augustus S. Knight	3,600	3,313	3,600	
Lot 2	Augustus S. Knight	3,600	3,313	3,600	
Lot 1	Augustus S. Knight	5,600	4,141	5,600	
	Cor. Jersey.				
Lot 23	George L. Knight *et al.*	5,200	4,142	5,200	
Lot 22	George L. Knight *et al.*	3,500	3,451	3,500	
Lot 21	George L. Knight *et al.*	3,500	3,451	3,500	
Lot 20	Abraham Shapira tr.	3,500	3,451	3,500	
Lot 19	Abraham Shapira tr.	3,500	3,451	3,500	
Lot 18	Abraham Shapira tr.	3,500	3,451	3,500	
Lot 17	John H. Storer	3,500	3,451	3,500	
Lot 16	John H. Storer	3,500	3,451	3,500	
Lot 15	John H. Storer	3,500	3,451	3,500	
Lot 14	John H. Storer	3,500	3,451	3,500	
Lot 13	John H. Storer	3,300	3,313	3,300	
Lot 12	John H. Storer	3,300	3,313	3,300	
Lot 11	John H. Storer	3,300	3,305	3,300	
Lot 10	John H. Storer	3,300	3,313	3,300	
Lot 9	John H. Storer	3,300	3,313	3,300	
Lot 8	Charles A. Campbell	3,500	3,451	3,500	
Lot 7	Charles A. Campbell	3,500	3,451	3,500	
Lot 6	Charles A. Campbell	3,500	3,451	3,500	
Lot 5	Patrick Byrne	3,500	3,451	3,500	
Lot 4	Patrick Byrne	3,500	3,451	3,500	
Lot 3	Patrick Byrne	3,500	3,451	3,500	
Lot 2	Theodore G. Bremer	3,500	3,451	3,500	
Lot 1	Theodore G. Bremer	4,600	4,141	4,600	
	Cor. Kilmarnock.				
Lot 6	Horace B. Shephard *et al.*	4,600	4,141	4,600	
Lot 5	Horace B. Shephard *et al.*	2,900	3,175	2,900	
Lot 4	Horace B. Shephard *et al.*	2,900	3,175	2,900	
Lot 3	Horace B. Shephard *et al.*	2,700	3,037	2,700	
Lot 2	Horace B. Shephard *et al.*	2,700	3,037	2,700	
Lot 1	Horace B. Shephard *et al.*	2,800	3,122	2,800	
	P. & F. of Harvard College	29,000	29,118	29,000	

J. SUMNER DRAPER
MARK TEMPLE DOWLING
16 STATE STREET

BEACON INSECTICIDE COMPANY
28 School Street, Boston

No.	Owner	Total	Sq. Ft.	Land	Building
	F. Gordon Dexter hrs. *et al.*	$38,300	24,740	$38,300	
	Ellen L. Dixey *et al.*	48,200	60,275	48,200	
	Cor. Jersey.				
	Ellen S. Dixey *et al.*	13,100	11,917	13,100	
	Horace B. Shepard *et al.*	3,900	3,893	3,900	
	Hartley Averill surv. tr.	48,500	51,075	48,500	
Lot 1	Moses Williams *et al.* trs.	2,200	2,804	2,200	
Lot 2	Moses Williams *et al.* trs.	3,400	3,770	3,400	
Lot 3	Moses Williams *et al.* trs.	3,700	4,937	3,700	
Lot 1	Moses Williams *et al.* trs.	3,600	3,600	3,600	
Lot 2	Moses Williams *et al.* trs.	2,700	3,000	2,700	
Lot 3	Moses Williams *et al.* trs.	2,700	3,000	2,700	
Lot 4	Moses Williams *et al.* trs.	2,700	3,000	2,700	
Lot 5	Moses Williams *et al.* trs.	3,600	3,960	3,600	
Lot 6	Moses Williams *et al.* trs.	2,400	3,036	2,400	
Lot 7	Moses Williams *et al.* trs.	2,400	3,036	2,400	
Lot 8	Moses Williams *et al.* trs.	2,300	2,829	2,300	
Lot 9	Moses Williams *et al.* trs.	2,500	3,103	2,500	
Lot 10	Moses Williams *et al.* trs.	2,000	2,565	2,000	
Lot 11	Moses Williams *et al.* trs.	2,300	3,259	2,300	
	P. & F. of Harvard College	32,400	43,222	32,400	

RALEIGH STREET.

1	Sewall H. Fessenden	85,000	5,830	37,900	$47,100
	Cor. Bay State Road.				
2	Huybertie P. Hamlin	48,500	3,750	26,200	22,300

REVERE STREET.

	Cor. Irving.				
9	Solomon Levitt	15,500	1,262	5,700	9,800
11	Samuel Stone *et al.*	11,000	1,016	4,100	6,900
13	Bella Goldman	11,000	1,077	4,300	6,700
15	Julius Krinsky	17,500	1,567	7,100	10,400
	Cor. Garden.				
17	Benjamin Steinberg	16,000	1,533	8,000	8,000
21	Jennie Cohen	9,000	914	3,900	5,100
23, 25	Max Gordon	16,500	1,610	7,200	9,300
	Cor. Rollins Place.				
29, 31	Ann Mike	18,000	1,692	7,200	10,800
33	Horace L. Temple hrs.	6,700	1,625	5,700	1,000
35	Catherine Hogan	12,500	1,120	4,200	8,300
37, 37A	Rosie Tobin *et al.*	23,000	1,620	7,300	15,700
	Cor. Anderson.				
39	David Goodman	13,500	1,100	5,500	8,000
41	David Goodman	12,000	1,100	4,400	7,600
43	David Goodman	12,000	1,100	4,400	7,600

E. T. Redmond & Co.

REAL ESTATE, MORTGAGES and INSURANCE

Telephones, Main 3114
Back Bay 5558

85 DEVONSHIRE ST.
565 BOYLSTON ST.

Members Real Estate Exchange
Buying, Selling and Renting
Boston Real Estate

A. B. SEE ELECTRIC ELEVATORS

Minot Bldg., 111 Devonshire St., Boston

No.	Owner	Total	Sq. Ft.	Land	Building
45	Harris Edison	$12,000	1,100	$4,400	$ 7,600
47	Annie Young	11,800	1,066	4,300	7,500
49	Bella Oppenheim	11,800	1,066	4,300	7,500
51	Harris Warshawsky	8,200	1,072	4,600	3,600
53, 53A	Rachael Yanofsky	13,000	1,319	5,300	7,700
61	Benjamin Abramson *et al.*	14,500	1,320	6,600	7,900
	Cor. Grove.				
67	Jane E. O'Neil	6,000	792	3,000	3,000
69	Bernard H. Winne	6,000	792	3,000	3,000
71	William H. Colley	6,700	1,137	3,700	3,000
73	Abram Silverman	11,000	1,094	5,000	6,000
	Cor. Goodwin Place.				
75	Ellen A. Thayer	6,400	794	3,400	3,000
77	Julia A. Walsh	6,000	787	2,600	3,400
77A	Isaac B. Kagan	17,000	1,630	6,500	10,500
	Cor. Revere Street Place.				
79	Robert Omansky	9,800	1,009	3,800	6,000
81	Cornelius A. Fitzgerald *et al.*	6,300	1,071	3,500	2,800
83	Mary E. Lafferty	6,000	930	3,300	2,700
85	Ann M. Hodges	6,500	920	3,500	3,000
	Cor. Bellingham Place.				
87	Laura E. Bennett *et al.*	8,500	1,265	4,700	3,800
89	Laura E. Bennett *et al.*	7,000	944	3,300	3,700
91	Laura E. Bennett *et al.*	7,000	944	3,300	3,700
93	Eliza H. Fette *et al.*	10,500	1,092	5,200	5,300
	Cor. West Cedar.				
99	Mary Mulligan	4,500	682	2,200	2,300
101	Elizabeth F. C. Richardson	4,500	682	2,200	2,300
103	Elizabeth F. C. Richardson	4,500	682	2,200	2,300
105, 105A	Ellen T. Gavin	8,200	682	4,100	4,100
	Cor. Charles.				
117	Mary L. Ware	10,000	689	2,400	7,600
141	Arthur Perry	20,000	1,190	5,900	14,100
	At Charles River.				

40	Abraham B. Kagan	14,600	1,325	6,600	8,000
46	Elias Wald *et al.*	16,800	1,603	6,400	10,400
50	Sam Kaplan	6,800	710	2,800	4,000
52	Tillie Freeman	5,000	600	2,400	2,600
54	William H. Colley	4,500	610	2,400	2,100
64	Max Berenson	13,000	1,040	5,200	7,800
	Cor. Grove.				
66	Matilda F. Sliney	4,600	652	2,400	2,200
68	Joseph D. Matthews	4,500	652	2,400	2,100
70	Harry Chalfen	16,000	1,310	4,900	11,100

J. SUMNER DRAPER
MARK TEMPLE DOWLING
Will Purchase Down Town and Back Bay Real Estate

No.	Owner	Total	Sq. Ft.	Land	Building
72	Morris Segal *et al.*	$ 12,500	1,305	$ 4,600	$ 7,900
74	Ida Kudish	6,500	652	2,500	4,000
76	C. Alphonso Damon hrs.	4,500	651	2,500	2,000
78	C. Alphonso Damon hrs.	4,500	662	2,500	2,000
80	George D. Morgan tr.	4,800	632	2,400	2,400
82	Joseph M. Levine	5,100	660	2,500	2,600
84	Sophia L. Armstrong	5,100	660	2,500	2,600
86	Nellie F. Bennett	5,700	650	2,900	2,800
	Cor. Myrtle.				
90, 94	Edward C. Bradlee *et al.* trs.	21,500	2,000	9,000	12,500
100	Anna J. Lowther	4,800	700	2,400	2,400
102	Joseph Comer	5,000	700	2,600	2,400
104	Isaac L. Roberts	4,900	700	2,600	2,300
106	Ellen T. Gavin	7,000	700	3,700	3,300
108	Home for Aged Women	243,000	54,827	178,000	65,000

REVERE STREET PLACE.

1	Isaack Pollock *et al.*	2,900	724	1,600	1,300
2	John Sullivan *et al.*	3,000	672	1,400	1,600
3	Israel Pollock	3,000	720	1,400	1,600
4	Myles McCabe	2,200	735	1,000	1,200
5	Shea Isenberg	2,200	879	1,100	1,100
6	Amlin B. Russell	3,000	812	1,600	1,400
7	Laura E. Bennett *et al.*	3,000	800	1,600	1,400

RIVER STREET.

	Cor. Byron.				
16, 18	Albert E. Touchet	5,500	1,190	3,900	1,600
	Cor. Chestnut.				
30	Elizabeth G. Ford	9,500	1,010	4,500	5,000
32	Elizabeth G. Ford	6,200	723	2,200	4,000
34	Elizabeth G. Ford	6,000	677	2,000	4,000
36	Elizabeth G. Ford	6,000	634	1,900	4,100
38, 42	Edgar F. Billings	23,000	2,935	10,300	12,700
	Cor. Lime.				
50	Gertrude B. Bourne	6,500	760	3,000	3,500
52	Prentiss Hobbs hrs.	6,000	1,260	3,500	2,500
56	Michael McDonnell	10,000	1,278	3,500	6,500
70, 72	Mary D. Richards	6,500	1,200	3,000	3,500
59	Emerson Coolidge hrs.	4,800	900	2,500	2,300

RIVER STREET PLACE.

1, 3	George C. Johnson *et al.*	6,200	1,216	2,700	3,500

HENRY W. SAVAGE, Inc.
Boston and Brookline Real Estate

A. B. SEE ELECTRIC ELEVATORS

Minot Bldg., 111 Devonshire St., Boston

ROLLINS PLACE.

No.	Owner	Total	Sq. Ft.	Land	Building
1	Abraham Hurowitz *et al.*	$ 2,200	595	$ 1,200	$ 1,000
2	John Noble, Jr., tr.	2,200	595	1,200	1,000
3	Rebecca Bychower	2,000	595	1,200	800
4	Mary J. Gilmore *et al.*	2,000	595	1,200	800
5	Elizabeth Silverman	2,200	595	1,200	1,000
6	John Noble, Jr., tr.	2,200	595	1,200	1,000

ST. JAMES AVENUE.

85	Emily A. Badlam *et al.* trs.	24,500	2,500	17,500	7,000
87	Lewis P. Kaufman	22,500	2,250	15,700	6,800
89	Rachel B. Robinson hrs.	23,000	2,250	15,700	7,300
91	Annaretta T. Leighton	23,000	2,400	16,800	6,200
93	Trinity Church	23,000	2,400	16,800	6,200
95	Frank P. Priest tr.	22,500	2,250	15,700	6,800
97	Edwin Wright dev.	22,500	2,250	15,700	6,800
99	Susan Reynolds hrs.	21,500	2,100	14,700	6,800
101	John D. Bryant	24,500	2,400	16,800	7,700
103	Mary Ann Ellis hrs.	23,000	2,400	16,800	6,200
107	Frederick Ayer	27,000	2,600	19,500	7,500
109	Frederick Ayer **Cor. Clarendon.**	37,000	2,500	27,500	9,500

ST. MARY'S STREET.

8	Lucilla T. Lawrence	12,500	10,191	11,200	1,300
90	Eveline M. Shapleigh	68,000	9,133	18,300	49,700
100	William A. Davidson **Cor. Beacon.**	22,000	2,758	14,400	7,600
Lot 4	Alfred N. Robbins **South East Side.**	13,000	13,679	13,000	
Lot 5	Alfred N. Robbins	14,900	14,930	14,900	

30-FOOT STREET, OFF ST. MARY'S.

	Margaret A. Brazill	17,000	3,869	5,800	11,200
5	Richard H. Grogan	13,500	4,535	3,900	9,600
7	F. C. Welch *et al.* trs.	3,200	2,288	1,900	1,300
	Lucilla T. Lawrence	2,500	2,899	2,500	

124	Ada M. Jones	15,000	2,184	5,000	10,000
126	Ada M. Jones *et al.*	13,500	2,229	4,500	9,000

J. SUMNER DRAPER
MARK TEMPLE DOWLING
16 STATE STREET

No.	Owner	Total	Sq. Ft.	Land	Building
128	Florence S. Miller dev.	$13,500	2,230	$ 4,500	$9,000
130	Lydia J. Dale	14,000	2,237	4,500	9,500
132	Gertrude A. Brewster	13,500	2,222	4,500	9,000
134	Wm. H. M. Austin	12,500	1,899	4,300	8,200
	Cor. Medfield.				
	Abraham B. Beal	39,300	71,500	39,300	
	Abraham B. Beal	1,400	6,790	1,400	
	Junc. Brookline Branch R. R.				

SMITH COURT.

3	Thomas P. Taylor	4,200	1,711	3,700	500
5	George Washington dev.	1,700	667	1,300	400
7	Rosa Jacobovitz	1,600	544	1,000	600
	Rosa Jacobovitz	200	435	200	
	Cor. Holmes Alley.				
	Congregation Lebaviz	11,000	3,277	5,800	5,200
2	Elizabeth Silverman	4,500	1,536	2,300	2,200

SOUTH RUSSELL STREET.

11	William K. Porter hrs.	7,500	1,045	3,100	4,400
13	Annie Gordon	6,100	765	2,400	3,700
15	Edward Sullivan	1,600	336	1,100	500
17	Harry Gustat	13,000	1,348	4,400	8,600
19	William K. Porter hrs.	7,000	878	3,000	4,000
21	Alden E. Viles	3,600	504	1,600	2,000
23	Hannah Kelty	3,600	505	1,600	2,000
25	Harriet A. O'Brien	4,200	630	2,000	2,200
27	James Morrison *et al.*	4,200	630	2,000	2,200
29	Helen B. Jones	5,200	650	2,100	3,100
31	Ira Litchfield hrs.	5,200	650	2,100	3,100
33	Ira Litchfield hrs.	4,600	670	2,200	2,400
35	Christian S. Lindgren hrs.	4,500	642	2,100	2,400
37	Myer Goldberg	7,000	647	2,100	4,900
39	Erastus B. Badger	3,700	630	2,100	1,600
41	Sophia Anderson	5,400	656	2,100	3,300
43	Ira Litchfield hrs.	5,800	1,330	4,300	1,500
47	Ira Litchfield hrs.	6,400	700	2,300	4,100
49	Ira Litchfield hrs.	6,400	700	2,300	4,100

8	Pearl Ulin	6,800	811	2,800	4,000
12	Pearl Ulin	7,000	867	3,000	4,000

HENRY W. SAVAGE, Inc.

Boston and Brookline Real Estate

No.	Owner	Total	Sq. Ft.	Land	Building
14	Minnie Jackson	$ 5,600	750	$ 2,400	$ 3,200
16	Max Burack	7,000	768	2,500	4,500
18	Jessie M. Torrey tr.	5,500	769	2,500	3,000
34	Joseph Shelevsky	16,500	1,820	6,000	10,500
36	Simon Stone *et al.*	8,900	1,114	3,900	5,000
38	Millie Soire	16,000	1,940	5,800	10,200
40, 40A	Kasrail Berenson hrs.	8,000	1,084	3,500	4,500
42	Joseph W. Foster	6,600	1,183	3,600	3,000
44	Walter Brock *et al.* trs.	6,200	1,186	3,600	2,600
46	Charles S. Flagg	6,200	1,188	3,600	2,600
48	Mary M. Belt	6,200	1,190	3,600	2,600
50	Joshua Backus dev.	6,200	1,192	3,600	2,600
52	Chas. E. Logue	6,200	1,194	3,600	2,600
54	John F. Cranston *et al.*	6,300	1,237	3,700	2,600
56	Geo. K. Cushing hrs.	6,300	1,269	3,800	2,500
58	Elizabeth Tenney hrs.	6,500	1,267	3,800	2,700
	SPRUCE STREET.				
1	Henry A. Johnson hrs. **Cor. Chestnut.**	15,200	1,496	8,200	7,000
3	Simon Robinson	25,000	1,230	6,800	18,200
r.	Eben D. Jordan	7,800	2,460	7,800	
r.	Eben D. Jordan	12,000	1,230	3,700	8,300
2	Hall Curtis dev. **Cor. Chestnut.**	14,500	1,435	7,900	6,600
4	John D. Hardy tr. **Cor. Beacon.**	86,000	3,565	42,800	43,200
	STRONG PLACE.				
r. 1	Morris Luftman	3,300	1,540	2,300	1,000
2	Walter B. Good	1,700	740	1,200	500
4	Hannah I. Tarplin	2,300	880	1,500	800
6	Fannie Clayton	2,100	880	1,500	600
3	Charles S. Damrell	1,800	540	900	900
5	John F. Sheehan	1,600	660	1,200	400
	THOMPSON COURT.				
	Kate Lohovsky *et al.* **Cor. Revere.**	1,100	1,070	1,100	
	WALNUT STREET.				
1	Ellen F. Mason *et al.*	73,000	3,850	58,000	15,000
3	Ellen F. Mason *et al.*	21,000	1,250	8,700	12,300
5	George W. Gordon hrs.	20,000	1,287	7,100	12,900

J. SUMNER DRAPER
MARK TEMPLE DOWLING
Will Purchase Down Town and Back Bay Real Estate

No.	Owner	Total	Sq. Ft.	Land	Building
7	George W. Gordon hrs.	$20,000	1,150	$ 6,000	$14,000
9	Lillian H. Chase	20,000	1,497	6,700	13,300
11	Eliza H. Fette tr.	13,800	975	4,600	9,200
13	Mary L. Walker	15,000	975	4,800	10,200
2	Andrew G. Webster	34,500	2,700	13,500	21,000
4	James Littlefield	25,000	1,885	9,000	16,000
6	Mary E. Lally	28,500	2,417	11,500	17,000
	Livingston Cushing *et al.* trs.	10,600	2,222	10,600	
8	Livingston Cushing *et al.* trs.	30,000	2,594	13,000	17,000
10	Elizabeth Winthrop	46,000	5,854	19,000	27,000
12	Grand Lodge of A. O. U. W.	22,000	1,481	7,400	14,600
14	Harriot Curtis	42,000	5,800	36,000	6,000

WEST CEDAR STREET.

5	George C. Johnson *et al.*	6,000	580	3,200	2,800
	Cor. Acorn.				
7	Harriet L. B. Gould	9,000	886	4,900	4,100
9	Harriet L. B. Gould	9,000	897	4,900	4,100
11	Percival Lowell	11,500	897	4,900	6,600
13	Stephen Decatur hrs.	10,500	1,687	5,900	4,600
15	Eugenia Gardiner	11,500	1,756	6,100	5,400
17	Mary A. Wheeler	14,000	1,806	5,400	8,600
19	Henry W. Tenney *et al.* trs.	13,500	1,965	5,900	7,600
21	Martha J. Van Duzee	14,000	2,052	6,200	7,800
23	Josephine L. Ranlett	12,000	2,122	7,000	5,000
25	Harriet L. B. Gould	9,000	1,400	4,900	4,100
27	Frank K. Linscott tr.	10,500	1,432	5,000	5,500
29	Laura E. Bennett *et al.*	10,500	1,400	4,500	6,000
31	Fanny J. Clark	6,100	552	2,800	3,300
	Cor. Pinckney.				
33	Calanthe E. Marsh	9,500	1,130	3,400	6,100
35	Mary Wheelwright	9,000	1,100	3,600	5,400
37	Sarah A. Smith	9,000	1,207	3,900	5,100
39	Catherine Murnane	8,000	1,196	3,900	4,100
41	Benjamin F. Brown hrs.	7,600	1,223	4,300	3,300
43	Wm. C. Codman	8,800	1,200	4,200	4,600
45	Caroline H. Coxen	5,000	583	2,300	2,700
47, 49	Virginia L. W. Fox	10,500	1,121	5,300	5,200
	Cor. Revere.				
55	Joseph Wolfe	11,500	1,382	4,500	7,000
57	Jacob Cohen	13,500	1,647	5,300	8,200
59	Clare L. Dresser tr.	7,800	1,012	3,500	4,300
61	Clare L. Dresser tr.	8,500	1,300	3,600	4,900
63	Clare L. Dresser tr.	8,500	1,300	3,600	4,900
67	John L. Roberts hrs.	4,400	800	2,400	2,000

HENRY D. BENNETT, *Brookline and Boston*
Real Estate, Mortgages, Insurance
85 WATER STREET PROPERTY ON THIS STREET FOR SALE

No.	Owner	Total	Sq. Ft.	Land	Building
69	John L. Roberts hrs.	$ 4,400	800	$ 2,400	$ 2,000
71	John L. Roberts hrs.	4,400	800	2,400	2,000
73	Francis R. Roberts	3,500	600	1,800	1,700
75	John L. Roberts hrs.	3,200	525	1,600	1,600
79	Maria A. Cummings	5,400	600	2,700	2,700
	Cor. Phillips.				
85, 87	Louis Lipsky	18,400	1,963	6,400	12,000
89	Samuel Heartz	8,500	1,139	3,700	4,800
91	Morris Fritz	7,500	1,131	3,700	3,800
93, 93½	William E. Barrows	5,600	1,126	3,600	2,000
95, 95A	Almira G. Crawford	5,400	1,122	3,600	1,800
97	Almira G. Crawford	5,600	1,118	3,600	2,000
99, 103	Margaret O'Connell *et al.*	9,100	2,545	7,600	1,500
	Cor. Chestnut.				
1	Harvard Musical Assoc.	21,000	1,875	11,200	9,800
2	Christopher R. Eliot	11,000	1,450	6,500	4,500
3	Harriet G. Flagg *et al.*	11,000	1,450	6,500	4,500
4	Constance S. Lowell	14,000	1,450	6,500	7,500
6	Emily B. Beals	12,000	1,450	6,500	5,500
8	Adelaide R. Nutter	12,000	1,560	6,900	5,100
10	Oliver F. Wadsworth *et al.* trs.	11,000	1,450	6,500	4,500
12	Minnie B. Garceau	12,500	1,560	6,900	5,600
14	John T. Wheelwright	13,000	1,450	6,500	6,500
16	Edward Everett	11,300	1,560	6,900	4,400
20	Charles Evans	14,000	1,672	6,700	7,300
22	Mary A. Rousmaniere	15,500	1,672	6,700	8,800
24	Frances V. Emerson	11,500	1,672	6,700	4,800
26	Wm. C. Codman dev.	10,000	1,500	6,000	4,000
28	Amanda A. Bacon	10,000	1,500	6,000	4,000
30	Sally Barrett hrs.	10,000	1,500	6,000	4,000
32	Eliza H. Fette	10,000	1,500	6,000	4,000
34	Elizabeth H. Jackson	11,000	1,425	5,300	5,700
36	Mary I. Beal	5,500	787	3,100	2,400
38, 40	Joshua Bennett hrs.	7,500	700	3,500	4,000
	Cor. Pinckney.				
42	Michael Morrison	9,500	950	4,300	5,200
44	William Walsh	11,000	1,820	5,500	5,500
46	Mary G. Watson	8,500	1,230	3,700	4,800
48	Philip R. Allen	8,200	1,160	3,500	4,700
50	Mary A. Dolan	7,500	1,092	3,300	4,200
52	Fannie B. Holmes *et al.* trs.	7,300	950	2,800	4,500
54	Elbridge R. Anderson tr.	7,000	898	3,200	3,800
56	Wm. Codman, Jr., *et al.* trs.	7,000	930	3,000	4,000
58, 58½	Mary A. Ellis	13,700	1,578	7,500	6,200
	Cor. Revere.				

J. SUMNER DRAPER
MARK TEMPLE DOWLING
16 STATE STREET

No.	Owner	Total	Sq. Ft.	Land	Building
60	Wm. C. Codman *et al.* trs.	$11,500	1,295	$6,200	$ 5,300
62	Marie L. Kenswil	8,500	1,154	3,500	5,000
64	Sarah Heartz	9,700	1,220	3,700	6,000
66	Rachel Freedman	9,900	1,288	3,900	6,000
68	Charles W. King tr.	8,500	1,288	3,900	4,600
70	Richard J. Murray	9,500	1,492	4,500	5,000
72	George J. Wardwell	9,000	1,550	4,300	4,700
74	Israel Ostrowsky *et al.*	9,700	1,478	4,100	5,600
78	Mary B. Cummings *et al.*	13,500	3,000	9,000	4,500
80½	Max Burack	13,600	1,600	5,600	8,000
r. 80	City of Boston	2,400	1,600	2,400	
82	Bessie Oshry	15,600	1,607	5,600	10,000
84	Bessie Oshry	9,000	1,058	3,200	5,800
86	Julius Lewis	15,000	1,546	5,000	10,000
88, 88 *r.*	Morris Sandberg	15,000	2,015	6,000	9,000
90	Abraham Isenberg	13,000	1,635	4,900	8,100
90A	Abraham Isenberg	8,000	1,217	3,900	4,100
92	Abraham Isenberg	13,000	1,642	4,900	8,100
94	Francis B. Winter hrs.	4,700	1,520	4,600	100
96	Barney Baker	15,000	1,631	5,000	10,000
98	Abraham Cohen	15,000	1,636	5,000	10,000
100, 102	Joseph Richmond *et al.*	11,300	1,520	4,600	6,700
104, 104A	Eli Kamber *et al.*	11,600	1,520	4,600	7,000
106	Bessie Oshry	6,000	760	2,100	3,900
	Cor. Gilson Court.				
108	Louis Nichols	1,600	370	800	800
	Willard Welsh T. T.	4,300	650	1,300	3,000

WILLOW STREET.

9	Albert F. Conant hrs. trs.	25,000	874	3,400	21,600
2	Charles F. Smith	7,500	1,050	4,700	2,800
	Cor. Acorn.				

J. SUMNER DRAPER
MARK TEMPLE DOWLING
Will Purchase Down Town and Back Bay Real Estate

WARD 12.

Beginning at the intersection of the Providence Division of the New York, New Haven & Hartford Railroad and West Newton street; thence through the centre of West Newton street to Columbus square; thence across Columbus square to Warren avenue; thence through the centre of Warren avenue to Dartmouth street; thence through the centre of Dartmouth street and West Dedham street to Shawmut avenue; thence through the centre of Shawmut avenue to East Canton street; thence through the centre of East Canton street and East Canton street extended to the shore line; thence by the shore line and the centre of the Roxbury canal to Massachusetts avenue; thence through the centre of Massachusetts avenue to Albany street; thence through the centre of Albany street to Northampton street; thence through the centre of Northampton street to Fellows street; thence through the centre of Fellows street to East Lenox street; thence through the centre of East Lenox street to Washington street; thence through the centre of Washington street to Camden street; thence through the centre of Camden street to the Providence Division of the New York, New Haven & Hartford Railroad; thence through the centre of the location of the Providence Division of the New York, New Haven & Hartford Railroad to the point of beginning.

H. J. RUSSELL

Real Estate *Investments*

79 MILK STREET, BOSTON

Member of Boston Real Estate Exchange

Telephone Main 965

WARD 12.

ALBANY STREET.

No.	Owner	Total	Sq. Ft.	Land	Building
	Cor. East Canton.				
597, 599	Geo. F. Stebbins *et al.* trs.	$ 7,000	1,919	$ 2,400	$ 4,600
601	Eben T. Brown	2,500	1,919	1,900	600
603, 609	Geo. F. Stebbins *et al.* trs.	6,000	5,597	5,600	400
613A	George H. Moseley hrs.	20,700	5,367	6,700	14,000
	Cor. East Brookline.				
613, 615	Dr. Earl S. Sloan, Incorp.	23,500	3,677	5,500	18,000
617, 621	Mary B. Cummings *et al.*	42,000	8,548	11,800	30,200
	Cor. Sharon.				
	Samuel Altman	4,300	4,269	4,300	
625, 625A	Mary A. Green	9,100	3,760	3,800	5,300
	Minnie H. Hodsdon	4,200	4,200	4,200	
	Cor. East Newton.				
633	Francis X. Grady *et al.*	2,100	1,998	2,000	100
665	Gertrude A. Collier *et al.*	4,400	1,599	1,600	2,800
667	Aleck S. Carver	4,400	1,572	1,600	2,800
669	Aleck S Carver	4,400	1,572	1,600	2,800
671	Aleck S. Carver	4,400	1,572	1,600	2,800
673	Mass. Homeopathic Hos.	7,800	1,792	1,800	6,000
675	Michael McCarthy hrs.	8,000	2,286	2,900	5,100
	Cor. Stoughton.				
	City of Boston	22,000	26,024	20,900	1,100
	Southeast Side.				
606	City of Boston	42,000	39,511	35,800	6,200
636	City of Boston	80,800	63,200	79,000	1,800
650	City of Boston	143,000	90,800	114,000	29,000
678, 680	City of Boston	59,400	45,120	56,400	3,000
690, 694	City of Boston	13,000	8,000	10,000	3,000
	City of Boston	208,000	72,900	91,000	117,000
	Southeast Side.				
754	City of Boston	168,200	69,785	88,000	80,200
774	Edwin U. Curtis *et al.*	78,200	43,775	65,700	12,500
	Cor. Massachusetts Avenue.				

HENRY W. SAVAGE, Inc.

Boston and Brookline Real Estate

CAMDEN STREET.

No.	Owner	Total	Sq. Ft.	Land	Building
17	Annie L. Richards	$ 6,000	2,940	$ 4,400	$ 1,600
19	Isaac L. Wright	2,200	1,385	1,700	500
21	Chas. M. Hayden *et al.* trs.	2,300	1,402	1,800	500
25	William H. Jenkins	1,700	830	1,000	700
27	William H. Jenkins	1,700	830	1,000	700
29	George H. Fernald *et al.*	2,300	1,620	2,000	300
33, 43	George A. Milton	19,600	3,000	5,300	14,300
	Cor. Shawmut Avenue.				
49	E. Bertha Johnson	2,200	1,386	1,700	500
51	E. Bertha Johnson	2,200	1,120	1,700	500
r. 51	E. Bertha Johnson	300	376	300	
53	Mary Barry	3,600	1,617	2,200	1,400
57	George A. Davis	3,400	1,638	2,000	1,400
59	Josephine Lightfoot	3,400	1,638	2,000	1,400
61	Lizzie McCabe	3,500	1,659	2,100	1,400
63	Elizabeth M. Goodwillie hrs.	3,800	1,680	2,100	1,700
65	Robert F. Coursey	7,300	1,701	2,100	5,200
67	Mary A. Murphy	3,500	1,722	2,200	1,300
69	Henry E. Burr	3,500	1,743	2,200	1,300
71	Henry A. Smith dev.	3,500	1,764	2,200	1,300
73	Samuel Hodges	3,500	1,786	2,200	1,300
75	Arianna C. Sparrow	3,500	1,807	2,300	1,200
77	Joseph D. Miller	3,500	1,899	2,300	1,200
79	Robert F. Coursey	6,300	1,851	2,300	4,000
81	Alphonso M. Genesse *et al.*	3,500	1,872	2,300	1,200
83	Edward L. Twombly	3,400	1,950	2,200	1,200
85	Helen A. P. Forbes	3,400	1,914	2,200	1,200
87	Catherine E. Harrington *et al.*	3,400	1,935	2,200	1,200
89	John W. Lee	3,800	1,956	2,200	1,600
91	Hugh J. Harvey tr.	3,600	1,978	2,200	1,400
93	Anna F. McCutcheon	3,400	2,000	2,000	1,400
95	David E. Crawford	3,400	2,019	2,000	1,400
97	Hugh J. Harvey tr.	3,400	2,060	2,100	1,300
99	Henry E. Burr	3,300	2,060	2,100	1,200
101	Herbert M. Federhen *et al.* trs.	3,100	2,060	2,100	1,000
103	Herbert M. Federhen *et al.* trs.	3,500	2,000	2,500	1,000
	City of Boston	131,400	32,409	45,400	86,000
193	Agnes K. Sweeney	6,600	1,316	1,700	4,900
195	Agnes K. Sweeney	6,300	1,258	1,600	4,700
203	John Noble *et al.* trs.	5,700	1,208	1,200	4,500
205	John Noble *et al.* trs.	5,900	1,322	1,300	4,600

CAMDEN PLACE.

No.	Owner	Total	Sq. Ft	Land	Building
7, 7*r*.	Richard E. Walsh	$2,300	1,735	$2,300	
9	Hyman Pruzon	2,100	1,055	1,100	$1,000
11	Ferdinando Carangelo	2,100	1,065	1,100	1,000
15	Michael Shanley hrs.	2,100	1,065	1,100	1,000
17	Wm. Williams T. T.	2,100	1,065	1,100	1,000
19	Timothy J. Kelleher *et al.*	2,100	1,065	1,100	1,000
21	Annie M. Kelley T. T.	1,900	1,065	1,100	800
8	Margaret McLean	2,800	1,100	1,400	1,400
10	Bella K. Gillespie	1,400	1,300	1,300	100
12	Bella K. Gillespie	1,400	1,250	1,300	100
16	Marie E. Selinger	1,700	1,275	1,300	400
18, 18*r*.	Catherine Abele	1,600	1,250	1,200	400

CANTON STREET PLACE.

1	John T. Mullen gdn.	1,600	630	800	800
2	Horace Waldron hrs.	1,300	735	900	400
3	Thomas S. Prouty tr.	1,300	735	900	400

CARLTON STREET.

6 S. W. Side.	Arthur W. Claflin	1,200	902	700	500

CHESTER PLACE.

1	John F. Berry	2,500	648	700	1,800
2	Nina D. Johnson	2,500	746	800	1,700
3, 9	Ann R. Richards	6,300	5,300	5,300	1,000
10	Geo. G. Kennedy	9,000	2,700	4,000	5,000

CHESTER SQUARE.

	City of Boston	18,500	74,000	18,500	

CLAREMONT STREET.

1	Nathan Matthews *et al.* trs.	3,000	1,044	1,000	2,000
2	Nathan Matthews *et al.* trs.	3,000	1,044	1,000	2,000
3	Nathan Matthews *et al.* trs.	3,000	1,044	1,000	2,000
4	George W. Johnson	8,500	1,763	1,800	6,700

CLAREMONT PARK.

1	Clarence L. Newton tr.	8,300	2,205	3,300	5,000
3	Lizzie B. Blake	7,300	2,100	2,600	4,700
5	Louville V. Niles	7,000	2,100	2,600	4,400
7	Mary E. Bryant	7,000	2,100	2,600	4,400

J. SUMNER DRAPER
MARK TEMPLE DOWLING
16 STATE STREET

No.	Owner	Total	Sq. Ft.	Land	Building
9	Joseph Aigner	$ 6,500	2,100	$ 2,600	$ 3,900
11	Dora C. Lewis	6,500	2,100	2,600	3,900
13	Helen B. Jones	7,000	2,205	2,700	4,300
15	Louville V. Niles	7,000	2,205	2,700	4,300
17	Eva E. Loomis	6,800	2,100	2,600	4,200
19	Henry B. Blackwell hrs. *et al.*	6,800	2,100	2,500	4,200
21	Carrie I. Kellogg	6,000	2,100	2,600	3,400
23	Catherine Bettencurt *et al.*	6,000	2,100	2,600	3,400
25	Mary E. Harvey	5,700	2,205	2,700	3,000
27	Nathan Matthews *et al.* trs.	3,900	910	1,400	2,500
29	Nathan Matthews *et al.* trs.	3,900	969	1,400	2,500
31	Nathan Matthews *et al.* trs.	3,900	969	1,400	2,500
33	Nathan Matthews *et al.* trs.	3,900	969	1,400	2,500
	Cor. Claremont.				
2	Daniel Morris hrs.	8,000	1,980	3,000	5,000
4	Helen B. Jones	7,000	1,980	2,500	4,500
6	Matilda F. Messenger	7,000	1,980	2,500	4,500
8	Henry S. Brown	7,000	1,980	2,500	4,500
10	Rachel Ehrenfried	7,000	1,980	2,500	4,500
12	Isadore Hicks	7,000	1,980	2,500	4,500
14	Samuel Ruff	7,000	2,080	2,500	4,500
16	George W. Johnston	7,000	2,080	2,600	4,400
18	Adelia F. Shackley	7,000	2,080	2,600	4,400
20	Louville V. Niles	6,900	2,080	2,600	4,300
22	Louville V. Niles	6,900	2,080	2,600	4,300
24	Leroy Jackson	5,300	1,872	2,300	3,000
26	Jeremiah E. Sullivan	5,300	1,872	2,300	3,000
28	Florence I. Baker	5,000	1,664	2,100	2,900
30	Fanny B. Knapp	5,000	1,664	2,100	2,900
32	Wm. T. Randolph	5,000	1,664	2,100	2,900
34	Nettie E. Helmann	5,300	1,805	2,000	3,300
36	M. Emmie Quincy tr.	5,300	1,825	2,000	3,300

COLUMBUS AVENUE.

	Cor. West Newton and Rutland Square.				
	Union Congregational Ch.	192,000	25,500	102,000	90,000
495	Mary L. Leland	20,000	2,538	10,800	9,200
	Cor. West Rutland Square.				
497	Charles W. Dimick tr.	15,000	2,484	7,500	7,500
499	Julius Dangel	15,000	2,484	7,500	7,500
501	Roland H. Sherman *et al.* trs.	15,000	2,484	7,500	7,500
503	Therese Rosenfeld	15,000	2,254	6,800	8,200
505	Louville V. Niles	16,000	2,484	7,500	8,500
507	Jacob Tarplin	15,000	2,484	7,500	7,500

If you want a Building, Store Chamber, Loft or Office in any part of Boston, let us know. We have large lists of places, several not known to be in the market.

E. T. REDMOND & CO.
Boston Real Estate Brokers and Agents
85 DEVONSHIRE ST.
565 BOYLSTON ST.
Telephones, Main 3114
Back Bay 5558

A. B. SEE ELECTRIC ELEVATORS

Minot Bldg., 111 Devonshire St., Boston

No.	Owner	Total	Sq. Ft.	Land	Building
509	J. Harris Niles	$ 18,000	1,998	$ 6,000	$ 12,000
511	Abby E. Taylor	24,500	3,024	12,900	11,600
	Cor. Greenwich Park.				
517	Louville V. Niles	17,400	1,741	7,800	9,600
519	Louville V. Niles	14,500	1,691	5,900	8,600
521	Edmund H. Talbot *et al.* trs.	15,000	1,691	5,900	9,100
523	Abby E. Taylor	15,000	1,691	5,900	9,100
525	Melvin O. Adams *et al.* trs.	13,500	1,691	5,900	7,600
527	Anna B. Thompson *et al.*	13,000	1,792	6,300	6,700
529	Giacomo Rossi	15,900	1,690	5,900	10,000
531	Teresa B. Dobbins	12,500	1,790	6,300	6,200
533	Rosa A. Hale	18,800	1,690	5,900	12,900
535	Rosa A. Hale	18,000	1,741	8,700	9,300
	Cor. Claremont Park.				
537	Elmer F. Smith	20,000	2,104	10,500	9,500
545	Elmer F. Smith	14,500	2,070	7,200	7,300
547	Willard Hutchins	19,500	2,070	7,200	12,300
549	Ida E. H. Spencer	19,500	2,070	7,200	12,300
551	Neil McNeil	17,000	2,070	7,200	9,800
553	Sally H. Ehrlich	14,500	2,070	7,200	7,300
555	John G. Moseley *et al.*	14,500	2,070	7,200	7,300
557, 559	George Francis	55,000	4,185	18,800	36,200
	Cor. Wellington				
561	Harriet W. Leighton	30,000	2,137	12,800	17,200
563	J. Harris Niles	19,000	2,137	9,600	9,400
565	Oscar A. Ceppi	16,000	2,137	9,600	6,400
567	John B. Pierce	30,000	2,137	12,800	17,200
569, 571	Louville V. Niles	53,700	3,684	22,100	31,600
573	Louville V. Niles	21,000	1,850	13,000	8,000
575	Louville V. Niles	74,000	3,500	35,000	39,000
	Cor. Massachusetts Avenue.				
599	Eva M. Nesson	100,000	13,937	28,000	72,000
	Cor. Northampton.				
607, 627	Alfred Bowditch *et al.* trs.	140,000	22,172	66,500	73,500
	Cor. Camden.				

	Cor. West Newton.				
474, 474A	Julia E. Sullivan	27,000	2,000	12,000	15,000
476	Margaret Berke hrs.	13,000	1,909	5,700	7,300
478	Samuel Goldsmith	12,800	1,830	5,500	7,300
480	Annie D. Price	12,500	1,716	5,200	7,300
482	Louis Bijot	13,000	1,716	5,200	7,800
484	Edmund H. Talbot *et al.* trs.	12,500	1,716	5,200	7,300
486	Esther G. Brown	13,000	1,909	5,800	7,200
488, 488A	Abby E. Taylor	18,300	2,539	10,200	8,100
496	Josiah W. Hayden	15,500	1,860	7,400	8,100
	Cor. Rutland Square.				

J. SUMNER DRAPER
MARK TEMPLE DOWLING
Will Purchase Down Town and Back Bay Real Estate

No.	Owner	Total	Sq. Ft.	Land	Building
498	Dora B. Emery	$12,000	1,780	$ 5,300	$ 6,700
500	Amelia Baldwin	12,000	1,780	5,300	6,700
502	James E. Byrne tr.	12,000	1,780	5,300	6,700
504	Flora Leverone	12,700	1,681	5,000	7,700
506	Sullivan Niles	13,000	1,780	5,300	7,700
508	Sullivan Niles	12,000	1,780	5,300	6,700
510	Edmund S. Sparrow tr.	21,500	3,334	13,300	8,200
	Cor. Concord Square.				
518	Walter Brock *et al.*	16,000	1,950	7,800	8,200
520	Arthur W. Krey *et al.* trs.	14,700	1,909	5,700	9,000
522	Ida A. McGreevy	11,000	1,909	5,700	5,300
524	Charles Barnard	11,000	1,909	5,700	5,300
526	Charles E. Stratton	11,000	1,909	5,700	5,300
528	Christine H. Lee	11,000	1,909	5,700	5,300
530	Neil McNeil	11,000	1,909	5,700	5,300
532	William K. Porter hrs.	15,200	1,900	6,700	8,500
534, 536	Chas. A. Jackson *et al.* trs.	30,000	1,971	7,900	22,100
	Cor. Worcester.				
542	J. Harris Niles	17,000	1,809	7,200	9,800
544	Michael J. Ward hrs.	10,700	1,753	5,300	5,400
546	Clara E. Gary tr.	10,700	1,756	5,300	5,400
548	Lewis Keiffer	10,700	1,756	5,300	5,400
550	S. Maude Waitt	10,700	1,762	5,300	5,400
552	S. Maude Waitt	10,600	1,738	5,200	5,400
554	S. Maude Waitt	10,600	1,734	5,200	5,400
556	S. Maude Waitt	10,500	1,707	5,100	5,400
558	Georgianna P. Federhen	10,500	1,708	5,100	5,400
560	New Eng. Christian Asso.	15,000	1,965	7,900	7,100
	Cor. West Springfield.				
564	Walter Brock *et al.* trs.	17,000	2,052	8,200	8,800
566	Margaret L. White	12,500	1,934	5,800	6,700
568	Clara P. Potter	11,700	1,888	5,700	6,000
570	James D. Colt tr.	12,000	1,674	5,400	6,600
586	Ida E. H. Spencer	11,500	1,443	4,300	7,200
588	Ida E. H. Spencer	12,500	1,716	4,700	7,800
590	Thomas Lloyd	12,000	1,537	4,200	7,800
592	Hattie A. Thompson	10,500	1,401	3,800	6,700
	African M. E. Church trs.	39,400	6,465	19,400	20,000
	Cor. Northampton.				
604, 608	Charles A. Williamson	33,000	2,579	10,300	22,700
610	William Kenoh	24,200	3,293	9,200	15,000
612	Charles L. Beals *et al.* trs.	24,200	3,302	9,200	15,000
614	Alonzo W. Glidden	24,200	3,298	9,200	15,000
616	Katherine W. Toll	24,200	3,306	9,200	15,000
618	Charles S. Dana *et al.* trs.	9,200	1,725	4,800	4,400
620	Henry H. Terwilligar	9,200	1,719	4,800	4,400
622, 624	Henry H. Terwilligar	10,000	1,725	5,600	4,400
	Cor. Camden.				

J. SUMNER DRAPER
MARK TEMPLE DOWLING
16 STATE STREET

THE BRIGHT SPOT **Crawford House** DINING ROOMS
"Palm Room"
"The Notch"
"Greater Boston"
C. M. RIMBACH, Mgr. EUROPEAN PLAN Scollay Sq., Boston

COLUMBUS SQUARE.

No.	Owner	Total	Sq. Ft.	Land	Building
	Cor. Pembroke.				
3	Nute Charitable Asso., Inc.	$26,900	1,770	$ 8,900	$18,000
4	Hotel Clifton Company	11,500	1,715	5,200	6,300
5	Elizabeth B. Myrer	12,000	1,743	5,200	6,800
6	Ida L. Mann	10,500	1,743	5,200	5,300
7	Jacob Masse	11,000	1,494	4,500	6,500
8	Clara M. Grover	11,500	1,701	5,100	6,400
9	Edward O. Howard tr. *et al.*	11,500	1,701	5,100	6,400
10	Dana J. Walton	14,300	1,743	7,000	7,300
11	Julia E. Sullivan	28,500	1,764	10,500	18,000
	Cor. West Newton.				

CONCORD PLACE.

1	Stephen Smith hrs.	3,000	700	700	2,300
2	Stephen Smith hrs.	3,000	700	700	2,300
3	Stephen Smith hrs.	3,000	700	700	2,300
4	Stephen Smith hrs.	3,000	700	700	2,300
5	Stephen Smith hrs.	3,000	700	700	2,300
6	Stephen Smith hrs.	3,000	700	700	2,300

CONCORD SQUARE.

1	George A. Allison	8,500	2,035	4,100	4,400
3	Walter L. Clark	7,900	1,858	3,200	4,700
5	Andrew J. Curry	7,900	1,858	3,200	4,700
7	Ellen A. Stone	7,900	1,858	3,200	4,700
9	Nathaniel Stacey	8,400	1,858	3,900	4,500
11	Anna M. McCutcheon	9,000	1,858	3,200	5,800
13	Mary Bayfield *et al.*	9,000	1,858	3,200	5,800
15	Alfred Hemenway T. T.	9,000	1,858	3,200	5,800
17	Minnie A. Longley	9,000	1,858	3,200	5,800
19	Annie B. Young	9,000	1,800	3,200	5,800
21	Charles F. Bannister	8,400	1,560	2,700	5,700
23	Charles F. Bannister	8,400	1,560	2,700	5,700
25	Mary M. Henton	8,700	1,963	3,400	5,300
27	Lucy I. Stein *et al.*	8,700	1,963	3,400	5,300
29	Catherine Murnane	8,700	1,963	3,400	5,300
31	Mary A. Dawson	8,700	1,963	3,400	5,300
33	Esther W. Barrett	8,700	1,870	3,300	5,400
35	Minnie H. Hodsdon	8,700	1,870	3,300	5,400
37	Helen L. Allen	8,600	1,870	3,300	5,300
39	Clara L. Loud	8,600	1,870	3,300	5,300
41	Esther W. Barrett	8,600	1,870	3,300	5,300
43	Katharine F. Gebel	10,000	2,626	4,700	5,300

J. SUMNER DRAPER
MARK TEMPLE DOWLING
Will Purchase Down Town and Back Bay Real Estate

No.	Owner	Total	Sq. Ft.	Land	Building
45	Daniel E. Holland	$11,500	2,189	$4,400	$7,100
47	James M. Robinson tr.	11,000	2,050	4,100	6,900
4	Mary A. Hardy hrs.	8,300	1,760	3,500	4,800
6	Henry F. Johnson	7,600	1,638	2,900	4,700
8	Robert F. Coursey	7,600	1,680	2,900	4,700
10	Abby M. Lovejoy	7,600	1,638	2,900	4,700
12	Ellen M. Sweeney *et al.*	7,600	1,638	2,900	4,700
14	Ann M. Mitchell	7,600	1,638	2,900	4,700
16	Harriet Webster	7,600	1,638	2,900	4,700
18	Francis S. Hesseltine	7,600	1,638	2,900	4,700
20	Caroline G. Hesseltine	7,600	1,680	2,900	4,700
22	Margaret A. Conway *et al.*	7,600	1,638	2,800	4,800
24	Wilbert Soule	7,600	1,560	2,700	4,900
26	George E. Whiting	8,000	1,756	3,000	5,000
28	Charles W. Pratt *et al.*	8,000	1,743	3,000	5,000
30	Ellen A. Fernald	8,000	1,743	3,000	5,000
32	Catherine E. Elliott	8,000	1,743	3,000	5,000
34	Mary Morrison	8,200	1,743	3,000	5,200
36	Edwin I. Morrison	8,200	1,743	3,000	5,200
38	William Byrne	8,100	1,660	2,900	5,200
40	Oscar A. Marden	8,100	1,660	2,900	5,200
42	Harlow H. Rogers T. T.	9,900	2,433	4,900	5,000
44	Mary A. Dawson	10,400	2,120	4,200	6,200
46	Adeline L. Horgan	9,900	2,186	3,800	6,100

CUMSTON STREET.

1	Stephen Smith hrs.	3,000	933	900	2,100
2	Stephen Smith hrs.	3,000	933	900	2,100
3	Stephen Smith hrs.	3,000	933	900	2,100
5	Henrietta Holbrook	2,600	832	800	1,800
6	R. Etta Williams	2,700	846	900	1,800
7	Edith Yates	2,700	859	900	1,800
	Cor. Cumston Place.				
4	William O. Childs	2,400	730	900	1,500
8	Sophia Einstein hrs.	2,000	730	700	1,300

CUMSTON PLACE.

	Cor. Cumston Street.				
1	St. Andrew's Pres. Church	2,300	552	800	1,500
2	St. Andrew's Pres. Church	2,200	552	700	1,500
3	St. Andrew's Pres. Church	2,200	552	700	1,500
4	Edwin J. Watts	1,600	760	800	800

DARTMOUTH STREET.

No.	Owner	Total	Sq. Ft.	Land	Building
10	Chelles C. Byam *et al.*	$ 8,300	1,543	$3,900	$4,400
12	Walter R. Dyer	7,000	1,072	2,700	4,300
14	Sherburne M. Merrill	7,000	1,072	2,700	4,300
16	Jacob Tarplin	7,200	1,150	2,900	4,300
18	Charles A. Adams	7,000	1,072	2,700	4,300
20	Mary A. Smith	7,200	1,155	2,900	4,300
22	Francis A. Field	7,800	1,155	3,500	4,300
24	George E. Beckett	13,800	1,600	4,800	9,000
26	Saul Weiss	9,500	1,600	4,000	5,500
28	Catherine A. Flanagan hrs.	9,200	1,600	4,000	5,200
40	Colin W. MacDonald	9,200	1,600	4,000	5,200
32	Eliza Neat	9,700	1,600	4,400	5,300
34	H. Maria White dev.	7,700	1,335	3,600	4,100
36	Harriet M. Young	7,200	1,335	3,300	3,900
38	Jacob Tarplin	7,200	1,335	3,300	3,900
40	Jacob Tarplin	7,200	1,335	3,300	3,900
42	Delano Putnam	7,200	1,335	3,300	3,900
44	Erastus B. Badger	7,200	1,335	3,300	3,900
	Cor. Warren Avenue.				
46	Ella F. Moran	8,500	1,338	4,000	4,500

DILWORTH STREET.

	Cor. Northampton.				
1	John L. Wright *et al.*	7,000	1,319	2,000	5,000
3	Jesse Goode *et al.* trs.	6,000	1,564	1,500	4,500
5	Charles F. Heywood	6,000	1,537	1,500	4,500
7	Charles F. Heywood	6,000	1,537	1,500	4,500
9	Charles F. Heywood	6,000	1,537	1,500	4,500
11	Charles F. Heywood	6,000	1,537	1,500	4,500
13	Charles F. Heywood	6,000	1,537	1,500	4,500
15	Charles F. Heywood	6,000	1,537	1,500	4,500
17	Charles F. Heywood	6,000	1,537	1,500	4,500
19	Ida Council	6,000	1,564	1,500	4,500
21	Agnes K. Sweeney	6,700	1,319	1,700	5,000
	Cor. Camden.				
2	William G. Fairbanks	6,300	943	1,600	4,700
4	William G. Fairbanks	5,800	900	1,400	4,400
6	William G. Fairbanks	5,900	1,507	1,500	4,400
8	Robert E. Price	5,900	1,545	1,400	4,500
10	Lottie S. Robinson	5,900	1,442	1,400	4,500
12	Frances J. Douglas	5,900	1,431	1,400	4,500
14	Frances J. Douglas	5,900	1,420	1,400	4,500

J. SUMNER DRAPER
MARK TEMPLE DOWLING
16 STATE STREET

No.	Owner	Total	Sq. Ft.	Land	Building
16	James Skinner	$5,900	1,408	$1,400	$4,500
18	James Skinner	5,900	1,397	1,400	4,500
20	James Skinner	5,900	1,385	1,400	4,500
22	Frances J. Douglas	5,900	1,413	1,400	4,500
24	John Noble *et al.* trs.	6,500	1,340	1,800	4,700

EAST BROOKLINE STREET.

37	Emily R. Chase	3,800	975	1,500	2,300
39	Mary E. W. Hagerty *et al.*	5,300	1,260	1,900	3,400
41	St. Joseph's Tem. Home	4,800	1,122	1,400	3,400
43	St. Joseph's Tem. Home	4,800	1,190	1,400	3,400
45	St. Joseph's Tem. Home	4,800	1,190	1,400	3,400
61	Louis Pokroisky	4,200	1,688	2,100	2,100
63	David J. Brown	3,700	1,688	1,700	2,000
65	Mary J. Russell	3,700	1,688	1,700	2,000
67	Annie E. Neal	3,700	1,688	1,700	2,000
69	Edward J. McMulkin	3,700	1,688	1,700	2,000
71	Louis A. Brodie	3,700	1,611	1,600	2,100
73	John J. Hannon	3,700	1,612	1,600	2,100
75	Charles H. Eichler	3,700	1,688	1,700	2,000
77	Barnet Berelowitz tr.	3,700	1,612	1,600	2,100
79	Annie Berelowitz	3,700	1,611	1,700	2,000
81	Annie Berelowitz	3,700	1,688	1,700	2,000
83	Mary Griffin *et al.*	3,700	1,611	1,600	2,100
85	Mary Dunne	3,700	1,611	1,600	2,100
87	Daniel Dongan	3,700	1,611	1,600	2,100
89	Charles M. Obst	3,700	1,688	1,700	2,000
91	Mary Cronin	3,700	1,611	1,600	2,100
93	Bertha Simons *et al.*	3,700	1,612	1,600	2,100
95	Louis Pokroisky	3,700	1,611	1,600	2,100
97	Aron Akabas	3,700	1,611	1,600	2,100
99	Bertha Simons *et al.*	3,700	1,611	1,600	2,100
101	Max Jacobson *et al.*	3,700	1,611	1,600	2,100
103	Charles Sturmlauf	3,700	1,611	1,600	2,100
105	Fanny Brodie	3,700	1,611	1,600	2,100
107	Honora Sheehan	3,700	1,535	1,600	2,100
109	Louis Pokroisky	3,900	1,622	1,900	2,000

---

r. 8	American Pneumatic Ser. Co.	7,700	2,700	4,100	3,600
10	Arthur W. Cole	8,800	1,990	4,000	4,800
12	Mass. Homeopathic Hosp.	7,700	1,980	3,500	4,200
14	Gertrude M. Cole	7,300	1,990	3,500	3,800
16	Rosie C. Merrow	7,300	1,990	3,500	3,800
18	Harry Abramson *et al.*	7,600	2,160	3,800	3,800

No.	Owner	Total	Sq. Ft.	Land	Building
20	Mortimer C. Ferris hrs.	$7,600	2,160	$3,800	$3,800
22	Mary J. Bonnie	7,600	1,950	3,400	4,200
24	Joseph W. Bergin	7,600	1,950	3,400	4,200
26	Edward A. Greene	7,500	1,990	3,500	4,000
28	Frederick W. Choate	7,100	1,990	3,000	4,100
30	Abraham Isaacs	7,000	1,950	2,900	4,100
32	Margaret Herlihy	7,000	1,942	2,900	4,100
34	Edward E. Richards	5,500	1,590	2,000	3,500
36	Elizabeth B. Moore	4,700	1,755	2,200	2,500
40	Julia M. Connell	4,600	1,710	2,100	2,500
42	Earl S. Sloane	4,600	1,710	2,100	2,500
44	James H. Dalton *et al.* trs.	4,800	1,710	2,100	2,700
46	Geo. F. Stebbins *et al.* trs.	4,600	1,710	2,100	2,500
70	Catherine O'Keefe	4,100	2,060	2,300	1,800
72	Sarah Cirker	3,800	1,974	2,000	1,800
74	Henry C. Edwards hrs.	3,800	1,974	2,000	1,800
76	Lucy S. Rogers	3,800	1,974	2,000	1,800
78	Sarah Gerraughty	3,500	1,974	2,000	1,500
80	Anna E. Meisel *et al.*	3,800	1,974	2,000	1,800
82	Louis Pokroisky	3,800	1,974	2,000	1,800
84	Scott H. Tolman	3,800	1,974	2,000	1,800
86	Louis Pokroisky	3,800	1,974	2,000	1,800
88	Rosa J. Smith	3,800	1,974	2,000	1,800
90	Joseph M. Blaisdell	3,800	1,974	2,000	1,800
92	Malden Hospital	3,800	1,974	2,000	1,800
94	Edward L. Hickey	3,800	1,974	2,000	1,800
96	Ellen M. Ryan *et al.*	3,800	1,974	2,000	1,800
98	Isaac Levy	3,800	1,974	2,000	1,800
100	Carrie Pinansky	3,800	1,974	2,000	1,800
102	Julia Hirsch	3,800	1,974	2,000	1,800
104	H. W. Baxter, Jr., *et al.* trs.	3,800	1,974	2,000	1,800
106	Earl S. Sloane	3,800	1,974	2,000	1,800
108	Lillian Boudrot	4,000	1,862	2,100	1,900
110	George H. Moseley hrs.	3,800	1,200	1,500	2,300

EAST CANTON STREET.

7	Joseph O'Kane	4,800	800	2,000	2,800
9	Frank T. Horgan	4,600	800	1,800	2,800
	Cor. Mystic.				
11	William N. Ambler	4,800	800	2,000	2,800
13	Daniel J. Sullivan	5,500	2,013	3,000	2,500
15	Katherine T. Sullivan	4,200	1,980	2,200	2,000
17	Daniel J. Sullivan	4,200	1,980	2,200	2,000
19	Robert F. Gilson	4,200	1,800	2,000	2,200
21	Julia Sullivan	4,200	1,800	2,000	2,200
23	Catherine Kennedy hrs.	4,200	1,800	2,000	2,200

J. SUMNER DRAPER
MARK TEMPLE DOWLING
16 STATE STREET

No.	Owner	Total	Sq. Ft.	Land	Building
25	Margaret Cass	$ 3,800	1,800	$ 2,000	$ 1,800
27	Eugene J. Sullivan	3,800	1,800	2,000	1,800
29	Caroline W. Crawford	3,800	1,800	2,000	1,800
31	Julia Costello	3,800	1,800	2,000	1,800
33	Kate Sullivan	3,800	1,800	2,000	1,800
35	Thomas Sullivan hrs.	3,800	1,800	2,000	1,800
37	Daniel O'Keefe	4,100	1,845	2,300	1,800
39	Margaret A. Dixon *et al.*	3,600	1,620	2,000	1,600
41	Mary E. Conley tr.	3,400	1,440	1,600	1,800
43	South End House Asso.	3,400	1,440	1,600	1,800
45	South End House Asso.	3,400	1,440	1,600	1,800
47	Thomas Trant tr.	3,400	1,440	1,600	1,800
49	Elizabeth A. Curtin	6,800	1,620	2,800	4,000
	Cor. Harrison Avenue.				
79	Abbott Lawrence *et al.* trs.	40,000	9,820	9,800	30,200
89	Abbott Lawrence *et al.* trs.	40,000	9,820	9,800	30,200
99	Abbott Lawrence *et al.* trs.	40,000	9,820	9,800	30,200
109	Abbott Lawrence *et al.* trs.	40,000	9,800	9,800	30,200

EAST CONCORD STREET.

19	Lucia G. Alexander	6,500	1,526	2,700	3,800
21	Lucia G. Alexander	5,800	1,526	2,300	3,500
23	Harriet A. Gerrish	5,800	1,526	2,300	3,500
25	Franklin L. Joy *et al.* trs.	5,800	1,526	2,300	3,500
27	Laura D. Walsh	5,800	1,526	2,300	3,500
29	Mary T. Clark	5,800	1,526	2,300	3,500
31	Anna L. Byrnes	5,800	1,526	2,300	3,500
33	Emily F. Harris	5,800	1,526	2,300	3,500
35	William Cook	6,000	1,526	2,500	3,500
37	Mary A. Powers hrs.	6,000	1,526	2,500	3,500
39	Walter A. S. Chrimes	11,000	1,816	2,700	8,300
41	Fred F. Blanchard tr.	14,200	1,859	2,700	11,500
43	Patrick J. Riordan	9,300	1,707	2,500	6,800
45	Patrick J. Riordan	12,700	1,745	2,500	10,200
47	Patrick J. Riordan	12,700	1,745	2,500	10,200
49	Lavinia D. Morse	6,500	1,599	2,400	4,100
51	Margaret Campbell	6,500	1,599	2,400	4,100
53	Mary E. Lucas	5,800	1,599	2,400	3,400
55	Bertha Simons *et al.*	5,800	1,526	2,300	3,500
57	Timothy Reardon *et al.*	5,800	1,592	2,400	3,400
59	Celia A. Gilson	5,800	1,526	2,300	3,500
61	Annie Hussey	13,500	2,033	3,600	9,900
	Cor. Harrison Avenue.				
	Cor. Washington.				
6, 14	Francis C. Welch *et al.* trs.	36,400	7,497	26,200	10,200
16, 24	Charles A. Eaton	17,400	7,030	10,500	6,900

E. T. REDMOND & CO.
BOSTON REAL ESTATE BROKERS AND AGENTS
Telephones, Main 3114
Back Bay 5558
85 DEVONSHIRE ST.
565 BOYLSTON ST.

No.	Owner	Total	Sq. Ft.	Land	Building
26, 28	Edith B. Waters *et al.*	$ 10,000	3,637	$ 5,500	$ 4,500
30, 34	Hewlett W. Fisher	24,400	4,824	9,000	15,400
	Cor James.				
80	Trustees of Boston University School of Med.	137,100	33,000	37,100	100,000
	Mass. Hom. Hosp. Asso.	142,900	7,000	7,900	135,000
	N. E. Side.				
82	Mass. Hom. Hosp. Asso.	195,000	41,624	47,000	148,000
	Cor. Albany.				

EAST LENOX STREET.

8	Meir W. Pietchel *et al.*	2,200	612	700	1,500
10	Meir W. Pietchel *et al.*	2,300	612	800	1,500
12	Meir W. Pietchel *et al.*	2,000	612	600	1,400
14	Meir W. Pietchel *et al.*	2,000	612	600	1,400
16, 20	Isidor H. Cohen	4,000	1,940	1,900	2,100
	Isidor H. Cohen	600	609	600	
	N. E. Side.				
28	Herbert C. Joyner	2,800	610	600	2,200
30	Herbert C. Joyner	2,800	609	600	2,200
32	Herbert C. Joyner	2,800	609	600	2,200
34	Herbert C. Joyner	2,800	610	600	2,200
36	Herbert C. Joyner	2,800	609	600	2,200
38	Emil Fredey	2,800	609	600	2,200
40, 42	Anna L. Merrian	3,700	599	700	3,000
68	Charles A. Williamson	3,800	1,629	1,400	2,400
70	Charles A. Williamson	3,900	1,627	1,500	2,400
72	Jacob Rogovin	3,800	1,507	1,400	2,400
74	George W. Brown	3,800	1,516	1,400	2,400
76	George W. Brown	3,800	1,514	1,400	2,400
78	George W. Brown	3,800	1,512	1,400	2,400
80	George W. Brown	3,800	1,512	1,400	2,400
82	Antonio Lanzillo	3,800	1,517	1,400	2,400
84	Bessie Darish	3,800	1,517	1,400	2,400
86	Arthur D. Hill	3,600	1,233	1,100	2,500
88	Joseph F. Peabody	3,300	945	900	2,400
90, 92	Israel Nisson	3,800	1,047	1,000	2,800

EAST NEWTON STREET.

7	Franklin Square House	4,400	1,760	4,400	
9	Franklin Square House	5,300	2,662	5,300	
11	Franklin Square House	180,000	41,261	82,500	97,500
	Cor. James.				
31	Job A. Turner hrs.	15,700	3,300	5,800	9,900
33	Thomas A. Harahan *et al.*	5,500	1,848	2,300	3,200

J. SUMNER DRAPER
MARK TEMPLE DOWLING
Will Purchase Down Town and Back Bay Real Estate

No.	Owner	Total	Sq. Ft.	Land	Building
35	Trs. of Boston College	$ 5,000	1,848	$ 2,300	$ 2,700
37	Harriet V. Sanderson	5,000	1,848	2,300	2,700
39	Trs. of Boston College	5,000	1,848	2,300	2,700
41	Trs. of Boston College	10,000	2,415	3,000	7,000
43	Mary F. Foley *et al.* trs.	5,000	1,575	2,000	3,000
45	Trs. of Boston College	5,000	1,575	2,000	3,000
47	Mary A. Moore *et al.*	5,000	1,575	2,000	3,000
49, 51	Ellen C. Hoagland	7,000	1,835	3,200	3,800
	Cor. Harrison Avenue.				
55	Elizabeth H. Underwood	25,000	3,078	4,600	20,400
61	Louis K. Brigham	5,700	2,034	2,600	3,100
63	William H. Dowling	5,000	1,932	2,000	3,000
65	Laura A. Sullivan	5,000	1,932	2,000	3,000
67	Mary C. Maron	5,000	1,932	2,000	3,000
69	Joseph Frank	7,000	2,024	2,000	5,000
	Robert J. Jones T. T.	2,000	2,024	2,000	
	S. W. Side.				
	Commonwealth of Mass.	270,000	70,797	70,000	200,000
101, 103	Julia Friedburg	5,800	934	1,100	4,700
105	Agnes G. Balch	5,200	912	900	4,300
107, 107A	Alfred Hemenway	5,200	910	900	4,300
109, 111	David G. Haskins	5,900	921	1,400	4,500
	Cor. Albany				
38	Addie F. Winslow	5,300	1,600	2,400	2,900
40	Mary A. Winslow	4,700	1,526	1,900	2,800
42	Annie P. Tarr	5,000	1,526	1,900	3,100
44	Mary A. Winslow	4,700	1,526	1,900	2,800
46	Sylvester Whalen hrs.	5,000	1,526	1,900	3,100
48	John F. Fanning	6,100	1,579	2,800	3,300
	Cor. Harrison Avenue.				
58	Joseph S. Kelley *et al.*	4,100	1,650	2,100	2,000
60	Eugene Sweeney	4,200	1,470	1,500	2,700
62	Catherine Dowd	4,200	1,573	1,600	2,600
64	Sarah A. Tonry	4,200	1,573	1,600	2,600
66	Minnie E. Dallin	5,500	1,470	1,500	4,000
68	Thomas Buckley	4,200	1,470	1,500	2,700
70	James Gordon	4,200	1,573	1,600	2,600
72	Margaret E. Horgan	4,200	1,573	1,600	2,600
74	Emma J. Nichols	4,200	1,573	1,600	2,600
76	Bridget McKiernan	4,200	1,573	1,600	2,600
78	James Gordon	4,200	1,573	1,600	2,600
80	James Gordon	4,200	1,573	1,600	2,600
82	Alice R. Allen	4,200	1,573	1,600	2,600
84	Teresa L. Lennon	4,200	1,573	1,600	2,600
86	Teresa L. Lennon	4,200	1,573	1,600	2,600

J. SUMNER DRAPER
MARK TEMPLE DOWLING
16 STATE STREET

A. B. SEE ELECTRIC ELEVATORS

Minot Bldg., 111 Devonshire St., Boston

No.	Owner	Total	Sq. Ft.	Land	Building
88	Harris Friedberg	$ 5,200	1,573	$ 1,600	$3,600
90	Moses Glaser	5,200	1,573	1,600	3,600
92	Harris Friedberg	5,200	1,573	1,600	3,600
94	Neal F. Doherty	5,200	1,573	1,600	3,600
96	Robert J. Jones T. T.	5,200	1,573	1,600	3,600
98	Robert J. Jones T. T.	5,200	1,573	1,600	3,600
100	Joseph W. Homer	5,200	1,573	1,600	3,600
102	Catherine E. Watson	5,200	1,573	1,600	3,600
104	Isaac Kabler	5,200	1,573	1,600	3,600
106	Catherine E. Watson	5,800	1,963	2,200	3,600

EAST SPRINGFIELD STREET.

11	John M. Ford *et al.*	5,300	1,755	2,400	2,900
15	George I. Blumberg	4,600	1,813	2,300	2,300
17	George I. Blumberg	4,600	1,811	2,300	2,300
19	Margaret J. Gillespie *et al.*	4,600	1,807	2,300	2,300
21	Thomas E. Donlan *et al.*	4,500	1,785	2,200	2,300
23	Alice Morrissey gdn.	4,500	1,797	2,200	2,300
25	Margaret E. Leahy hrs. *et al.*	4,500	1,785	2,200	2,300
27	Allison G. Catheron	4,200	1,785	2,200	2,000
29	Caroline T. Johnson hrs.	4,200	1,785	2,200	2,000
31	William Sharpiro	4,200	1,779	2,200	2,000
33	William Breslin hrs.	4,200	1,785	2,200	2,000
35	Lizzie Cohen	4,200	1,769	2,200	2,000
37	Grace F. Kelly	4,500	1,765	2,200	2,300
39	Mary Shapiro	4,800	1,760	2,200	2,600
41	Catherine Murray	4,800	1,756	2,200	2,600
43	Sarah J. Woodward	4,800	1,751	2,200	2,600
45	Ellen Farren	5,000	1,785	2,200	2,800
47	William Shapiro	5,000	1,785	2,200	2,800
49	Stephen Fitzgerald	5,500	1,818	2,200	3,300
51	William Elvert	5,300	1,785	2,200	3,100
53	Annie G. Carney *et al.*	5,300	1,808	2,200	3,100
55	Francis Cawley *et al.* trs.	5,300	1,785	2,200	3,100
57	George I. Bloomberg	5,300	1,797	2,200	3,100
59	The Guild of St. Elizabeth	7,000	2,199	3,300	3,700
	Cor. Harrison Avenue.				

	Cor. Washington.				
2, 6	Caroline N. Bryan	17,000	3,210	12,800	4,200
8	William E. Wall	2,700	1,280	2,200	500
10	Arthur N. Weaver *et al.*	3,000	1,400	2,500	500
12	Cornelius N. Garland *et al.*	3,900	1,190	1,600	2,300
14	Mary J. Giard	4,900	1,190	1,400	3,500

J. SUMNER DRAPER
MARK TEMPLE DOWLING
Will Purchase Down Town and Back Bay Real Estate

No.	Owner	Total	Sq. Ft.	Land	Building
16	Frederick Green	$ 3,900	1,190	$1,400	$2,500
18	Daniel J. Sullivan	5,800	1,470	1,800	4,000
20	Delia L. Geddings	4,300	1,470	1,800	2,500
22	Francis C. Welch tr.	4,300	1,470	1,800	2,500
24	Sarah Loheed	4,300	1,470	1,800	2,500
26	Monica A. Harnden	4,300	1,470	1,800	2,500
28	Annie Alberts	6,100	1,470	1,800	4,300
30	Samuel Rose	6,800	1,470	1,800	5,000
32	Hannah B. Welch dev.	4,300	1,470	1,800	2,500
34	Lizzie Cohen	4,300	1,470	1,800	2,500
36	Fannie Levin	6,800	1,470	1,800	5,000
38	Adolph H. Graustein	4,300	1,470	1,800	2,500
40	Annie Smith	4,300	1,470	1,800	2,500
42	Agnes G. Curtis	4,300	1,470	1,800	2,500
44	Max Simons	4,300	1,470	1,800	2,500
46	Amalie Basch	4,300	1,470	1,800	2,500
48	Henry A. Cass	4,400	1,470	1,800	2,600
50	Ada Adolph	4,300	1,470	1,800	2,500
52	Abram Abrahams	4,300	1,470	1,800	2,500
54	George R. Blinn tr.	4,300	1,470	1,800	2,500
56	Eugene Cunningham *et al.*	4,300	1,470	1,800	2,500
58	John J. Keohane *et al.*	5,000	1,470	1,800	3,200
60	Willie O'Leary	10,700	1,331	2,400	8,300
	Cor. Harrison Avenue.				

FABIN STREET.

3	Michael Snyder	1,200	718	700	500
5, 7	William Collier hrs. *et al.*	1,100	1,000	1,000	100
9	Melvin Litchfield *et al.*	1,500	1,452	1,500	
15	Jeremiah Riley hrs.	800	600	600	200
17	Mamie Junkins	800	600	600	200
19	Daniel Shannon	700	646	600	100
23	Mary D. Crowley	700	646	600	100
25	James Donahue	1,400	980	1,000	400
27	Provident Realty Co.	1,500	1,125	1,100	400
29	Robert Siegel *et al.*	1,200	1,125	1,100	100
31	Marie E. Casey	1,400	1,350	1,300	100
33	Maurice F. Casey	800	765	700	100
35	Maurice F. Casey	800	765	700	100
37	Robert W. McNinch	800	700	700	100
39	Robert W. McNinch	800	700	700	100
41	Robert W. McNinch	800	700	700	100
43	James Ratta	1,500	1,440	1,400	100
4	Edward W. Forster	1,500	1,034	1,000	500
6	Provident Realty Co.	900	840	800	100

HENRY D. BENNETT, *Brookline and Boston Real Estate, Mortgages, Insurance*
85 WATER STREET PROPERTY ON THIS STREET FOR SALE

No.	Owner	Total	Sq. Ft.	Land	Building
8	George R. Richards	$ 900	832	$ 800	$ 100
10	Catherine Regan	1,200	1,000	1,000	200
12	Alfred Bowditch *et al.* trs.	1,100	900	900	200
14	Alfred Bowditch *et al.* trs.	1,100	900	900	200
16	Herbert H. Page	1,000	967	900	100
24	Edison Elec. Ill. Co.	2,700	1,125	1,100	1,600
36	Barbara Kraft	1,000	640	600	400
38	Erastus B. Badger	1,000	766	800	200

FELLOWS STREET.

	Cor. Tileston.				
9	Theresa R. Lewis	1,700	773	700	1,000
11	Elizabeth F. Curley	1,700	767	700	1,000
13	Elizabeth F. Curley	1,700	767	700	1,000
	Cor. Fellows Court.				
17	Harris Blackman	800	752	600	200
	Mary W. Johnson *et al.*	8,500	21,181	8,500	
	North West Side.				
	Charles R. Ultsch	3,800	1,467	1,100	2,700

FELLOWS COURT.

	Cor. Fellows.				
1	Harris Blackman	1,000	768	600	400
3	Harris Blackman	900	969	600	300
5	John Donohue *et al.*	800	931	500	300
7	James M. Boyle	900	760	400	500
9	Elizabeth A. Garrity	700	1,140	600	100
11	Elizabeth McKohne	500	764	400	100
13	Patrick A. Conlin	500	760	400	100
15	Madeline Wagner *et al.*	900	760	400	500
17	Thomas Calnan	700	760	400	300
19	John Weingartner	700	958	500	200
	Albert C. Smith T. T.	400	724	400	
	S. W. Side.				
6	Marie Baker T. T.	1,300	2,320	1,200	100
8	Matthew McKim hrs.	1,000	1,740	900	100
10	Delia T. Garrity *et al.*	700	1,100	600	100
	Philip Jacobs	500	760	500	
	North East Side.				
14	Philip Jacobs	500	760	400	100
16	Annie F. Sullivan	800	1,160	600	200
18	Julia Murphy	800	1,169	600	200

J. SUMNER DRAPER
MARK TEMPLE DOWLING
16 STATE STREET

FLAGG STREET.

No.	Owner	Total	Sq. Ft.	Land	Building
3	Charles P. Flagg	$2,600	769	$ 800	$1,800
5	Emily F. Willcomb	2,600	764	800	1,800
7	Emily F. Willcomb	2,600	764	800	1,800
9	Emily F. Willcomb	2,600	764	800	1,800
11	Florence A. M. Thayer	2,300	764	800	1,500
13	Florence A. M. Thayer	2,300	764	800	1,500
15	Florence A. M. Thayer	2,300	764	800	1,500
17	Charles P. Flagg	2,600	781	800	1,800
19	Alice B. Newell	3,000	1,109	900	2,100
21	Alice B. Newell	2,500	860	700	1,800
23	Lena Lipson	2,500	799	700	1,800
25	Nathan L. Chaffin	3,200	815	700	2,500
27	Nathan L. Chaffin	3,200	811	700	2,500
29	Lena Lipson	2,500	992	800	1,700
31	Lena Lipson	2,500	780	700	1,800
33	William P. Morse	3,200	770	700	2,500
35	Benjamin E. Bates	3,200	757	700	2,500
37	Myer J. Lurie	3,200	753	700	2,500
4	Elizabeth Simmons	2,700	928	900	1,800
6	Elizabeth Simmons	2,700	928	900	1,800
8	Elizabeth Simmons	2,700	928	900	1,800
10	Henry D. Flagg	2,700	928	900	1,800
12	Henry D. Flagg	2,700	928	900	1,800
14	Henry D. Flagg	2,700	928	900	1,800
16	Charles P. Flagg	2,700	928	900	1,800
18	Charles P. Flagg	2,700	928	900	1,800
26	George Fisher	3,500	1,100	900	2,600
28	George W. Estabrook T. T.	3,500	1,100	900	2,600
30	Ella A. Woodbury	3,700	1,091	900	2,800
32	Florence H. Goodsell	3,500	1,110	900	2,600
34	James R. Murphy	3,600	1,123	1,100	2,500
	Cor. Reed.				

GREENWICH PARK.

9	George H. Reed	8,500	2,288	3,300	5,200
11	Florence T. Horn	7,800	2,184	2,700	5,100
13	Ida A. McGreevy	7,800	2,184	2,700	5,100
15	Ida A. McGreevy	7,800	2,184	2,700	5,100
17	Phebe E. Spike	7,800	2,184	2,700	5,100
19	Ida A. McGreevy	7,800	2,184	2,700	5,100
21	Melvin O. Adams *et al.* trs.	7,800	2,184	2,700	5,100

No.	Owner	Total	Sq. Ft.	Land	Building
23	Phebe S. Olmstead dev.	$ 7,800	2,184	$ 2,700	$ 5,100
25	Henry L. Fay	7,800	2,184	2,700	5,100
27	Thomas J. Olys	7,800	2,184	2,700	5,100
29	Bertha Levy	6,500	2,184	2,700	3,800
31	Henry M. Peavey *et al.* trs.	6,500	2,184	2,700	3,800
33	Charles E. Spaulding	6,700	2,184	2,700	4,000
35	Mary E. Doherty	6,000	1,976	2,500	3,500
37	Nathan Matthews *et al.* trs.	4,400	1,089	1,400	3,000
39	Nathan Matthews *et al.* trs.	4,400	1,105	1,400	3,000
8	Everett B. Horn	8,000	2,100	3,000	5,000
10	William T. Meek	7,000	2,100	2,600	4,400
12	Julia F. Morrison	7,000	2,100	2,600	4,400
14	Sarah R. Childs	7,000	2,100	2,600	4,400
16	Fannie H. Moorhead tr.	7,000	2,100	2,600	4,400
18	F. Delano Putnam	7,000	2,100	2,600	4,400
20	Nellie J. Ellis	7,000	2,100	2,600	4,400
22	Mary B. George	7,000	2,100	2,600	4,400
24	John M. Ward *et al.*	7,000	2,100	2,600	4,400
26	Frances E. Gardner	7,000	2,205	2,800	4,200
28	Frank B. Webster	7,000	2,100	2,600	4,400
30	Catherine A. Lyons	7,000	2,100	2,600	4,400
32	Edward H. Davis	7,000	2,100	2,600	4,400
34	Ann J. Burns	7,000	2,000	2,500	4,500
36	Catherine Rodgers *et al.*	6,300	1,800	2,300	4,000
38	William M. Collins	6,000	1,600	2,000	4,000
40	Timothy J. Sullivan	6,000	2,000	2,500	3,500
	Cor. Claremont.				

HARRISON AVENUE.

	Cor. East Brookline				
677, 679	Annie Crowley	10,300	1,604	2,800	7,500
697, 699	Daniel J. Puffer *et al.*	8,300	1,450	2,500	5,800
	City of Boston	5,900	4,735	5,900	
	City of Boston	49,000	15,237	19,000	30,000
761	Trs. of Boston College	330,000	53,809	80,000	250,000
	Ch. Immaculate Conception	160,000	37,240	56,000	104,000
	Cor. East Concord.				
851, 853	Guiseppa Corigliano	5,000	1,790	2,300	2,700
871	Jacob Orenstein	6,000	1,366	1,700	4,300
873	Charles A. French	6,000	1,359	1,700	4,300
875	Charles A. French	6,000	1,365	1,700	4,300
877	Charles A. French	6,000	1,354	1,700	4,300
879	Antonio Bagliona	6,500	1,542	1,900	4,600
881	Mary E. Duffy	6,500	1,541	1,900	4,600

J. SUMNER DRAPER
MARK TEMPLE DOWLING
Will Purchase Down Town and Back Bay Real Estate

No.	Owner	Total	Sq. Ft.	Land	Building
883	Filippo Bagliona	$ 6,500	1,540	$ 1,900	$ 4,600
885	J. Henry Sears	6,500	1,539	1,900	4,600
887	J. Henry Sears	6,500	1,538	1,900	4,600
	Roman Cath. Archbishop	133,500	32,300	48,500	85,000
	Cor. East Lenox.				
	Cor. East Brookline.				
700	Charles A. Swain *et al.* trs.	216,000	40,000	56,000	160,000
712	Louis Pokroisky	12,900	2,260	3,400	9,500
714, 716	William Hoag tr.	15,500	3,170	4,000	11,500
720	Trs. Epis. Theological Sch.	14,300	2,661	3,300	11,000
722	Mary Jane Mullen	6,700	1,071	1,400	5,300
724, 726	Samuel A. Carleton hrs.	8,000	1,110	1,900	6,100
	Cor. Sharon.				
732	Nina Rolfe	12,000	2,367	3,500	8,500
734, 740	Adams Daniels hrs.	33,000	7,379	9,200	23,800
	Cor. East Newton.				
742, 742A	Nina Rolfe	11,700	2,217	3,300	8,400
	Cor. East Newton.				
748	Elizabeth H. Underwood	9,000	2,292	2,800	6,200
750	Homeopathic Med. Disp.	76,000	10,597	16,000	60,000
	Cor. Stoughton.				
788	Asso. Dest. Cath. Children	140,000	50,000	75,000	65,000
	Cor. East Concord.				
818	City of Boston	1,921,000	430,963	536,000	1,385,000
	Cor. Massachusetts Avenue.				
860	City of Boston	80,400	24,085	42,100	38,300
	Cor. Northampton.				
874, 884	Philip Bornstein	32,000	3,697	7,400	24,600
886, 886½	Fannie S. Vinick	6,500	1,171	1,500	5,000
888, 888½	Fannie S. Vinick	6,600	1,305	1,600	5,000
890, 890½	Josephine C. Herrick	6,100	1,305	1,600	4,500
892, 894	Witold Dzengelewski *et al.*	6,100	1,305	1,600	4,500
896	Witold Dzengelewski *et al.*	6,100	1,305	1,600	4,500
898, 900	Fannie S. Vinick	6,100	1,305	1,600	4,500
902	Adolph Dzengelewski *et al.*	6,100	1,305	1,600	4,500
904, 914	Mary P. Hall	41,000	14,889	14,900	26,100
	Cor. East Lenox.				
	HAVEN STREET.				
1	William S. Newell	2,800	850	1,000	1,800
2	William S. Newell	2,600	837	800	1,800
3	Joy K. Gannett, Jr.	1,700	533	600	1,100
4	Edward J. Wardwell	1,800	772	800	1,000
5	Ernest J. Shaw	2,100	1,025	1,300	800
	IVANHOE STREET.				
8	Felix H. Mundy tr.	2,500	1,100	1,400	1,100
12, 14	Erastus B. Badger	1,700	1,266	1,600	100

THE NEW ENGLAND TRUST CO.
No. 135 Devonshire Street
BOSTON, MASS.
Acts as Trustee under Railroad and other Mortgages.

No.	Owner	Total	Sq. Ft.	Land	Building
24	James W. Daly	$ 2,000	665	$1,000	$ 1,000
26	James W. Daly	1,800	665	800	1,000
28	James W. Daly	2,000	665	1,000	1,000
	Cor. Trumbull.				
30	Chas. L. Smith hrs. *et al.* trs.	2,000	600	1,000	1,000
32	Chas. L. Smith hrs. *et al.* trs.	1,900	600	900	1,000
34	Chas. L. Smith hrs. *et al.* trs.	2,400	1,000	2,000	400

JAMES STREET.

	Cor. East Brookline.				
1	Winslow Warren *et al.* trs.	8,600	1,658	2,900	5,700
2	Mary A. Jeffers hrs.	6,900	1,400	2,100	4,800
3	Chas. F. Adams 2d *et al.* trs.	8,600	1,845	2,800	5,800
4	Chas. F. Adams 2d *et al.* trs.	8,600	1,845	2,800	5,800
5	Chas. F. Adams 2d *et al.* trs.	8,600	1,845	2,800	5,800
6	Mary J. Bonnie	8,600	1,845	2,800	5,800
7	Dorliski E. Parker hrs.	8,600	1,845	2,800	5,800
8	Harlow H. Rogers T. T.	8,600	1,845	2,800	5,800
9	Ellen N. Wolfe	7,600	1,882	2,800	4,800
10	Jeannette Louis *et al.* trs.	7,100	1,845	2,800	4,300
11	Lena Wise	20,000	2,287	3,400	16,600
12	Margaret M. Spillane	11,400	2,287	3,400	8,000
13	John W. Nightingale	8,400	2,287	3,400	5,000
14	Charles A. Williamson	14,900	2,250	3,400	11,500
15	Abraham Gold *et al.*	5,000	1,845	2,800	2,200
16	Maud A. Besse	9,300	2,190	3,800	5,500

MASSACHUSETTS AVENUE.

391, 393	Flora Leverone	40,000	3,000	7,500	32,500
395	Edw. W. E. Thompson tr.	9,000	1,803	4,900	4,100
397	John Therrien	9,000	1,805	4,900	4,100
399	Eugene Gauthier	9,000	1,805	4,900	4,100
401	Elizabeth Williams	9,000	1,805	4,900	4,100
403	Martha B. Green	9,000	1,794	4,900	4,100
405	Frank W. Scarlett *et al.*	10,200	1,900	5,200	5,000
407	Carrie F. Bent	10,500	1,900	5,200	5,300
409	Agnes J. Sinnott	10,500	1,900	5,200	5,300
411	Sylvia A. Drake hrs.	10,500	2,000	5,500	5,000
413	Marcellus S. Ayer	11,500	2,090	5,800	5,700
415	Elmer F. Smith	10,800	2,090	5,800	5,000
417	Elmer F. Smith	10,800	2,090	5,800	5,000
419	Ephraim Lissner	10,800	2,090	5,800	5,000
421	Sarah Lissner	10,800	2,090	5,800	5,000
423	Eliza A. Grimes	11,500	2,100	5,800	5,700
425	James F. Heustis	11,500	2,100	5,800	5,700

J. SUMNER DRAPER
MARK TEMPLE DOWLING
16 STATE STREET

No.	Owner	Total	Sq. Ft.	Land	Building
427	Nora T. Higginson	$ 11,500	2,310	$ 5,800	$ 5,700
429	Katherine A. Burns	11,500	2,090	5,800	5,700
431	Mary A. Hanrahan	13,500	2,100	6,800	6,700
433	John B. Pierce	21,500	3,093	15,500	6,000
	Cor. Columbus Avenue.				
447	Arthur W. Cole	20,600	2,761	16,600	4,000
449	Arthur W. Cole	13,000	2,073	6,200	6,800
451	Margaret J. Walsh	9,700	1,890	5,700	4,000
453	Gertrude B. Pollard *et al.*	9,700	1,890	5,700	4,000
455	Arthur W. Cole	9,700	1,890	5,700	4,000
457	Lucy A. Stanley	9,700	1,890	5,700	4,000
459	Hannah I. Tarplin	9,700	1,980	5,900	3,800
461	Arthur W. Cole	9,700	1,980	5,900	3,800
463	Gertrude M. Cole	9,700	1,980	5,900	3,800
465	Arthur W. Cole	9,700	1,980	5,900	3,800
467	Cora L. Russell	9,700	1,980	5,900	3,800
469	Arthur W. Cole	9,700	1,980	5,900	3,800
471	Mary Barry	9,700	1,980	5,900	3,800
473	Gertrude M. Cole	9,700	1,980	5,900	3,800
475	Mary F. Holmes	9,700	1,980	5,900	3,800
477	James M. Sullivan	9,700	1,980	5,900	3,800
479	Grenville M. Black *et al.* trs.	10,700	2,000	6,500	4,200
483	Augustus H. Ellis	14,000	2,500	8,100	5,900
487	Mary Montague	13,300	2,500	7,500	5,800
491	Mary E. Card	13,300	2,500	7,500	5,800
495	Arthur W. Cole	27,500	2,500	12,500	15,000
	Cor. Tremont.				
507	Emma H. Gulesian	10,900	2,209	4,400	6,500
511	Sarah N. Stanwood	10,400	2,350	4,700	5,700
515	John Cunio	10,400	2,350	4,700	5,700
519	William Hoag	10,400	2,350	4,700	5,700
521	William Hoag	10,400	2,350	4,700	5,700
523	Emeline R. Marshall	10,400	2,350	4,700	5,700
525	Harlan P. Whitcomb	9,900	2,263	4,500	5,400
527	Frances M. Hayes	13,500	4,136	8,300	5,200
529	Minnie H. Hodsdon	13,200	3,582	7,200	6,000
531	Emma H. Gulesian	11,000	3,036	6,100	4,900
533	Margaret Wood	10,300	2,711	5,400	4,900
535	John J. Lennon	10,200	2,544	5,100	5,100
537	Aaron D. Webber *et al.* trs.	10,000	2,500	5,000	5,000
539	Henrietta B. Faxon	10,400	2,500	5,000	5,400
541	Mass. W. C. T. U.	10,400	2,500	5,000	5,400
543	Mary Ludwig *et al.* trs.	10,400	2,500	5,000	5,400
545	The Kingdom	12,800	2,500	5,000	7,800
547	Hattie L. Swett	12,800	2,500	5,000	7,800
549	Samuel Freedman	9,400	2,500	5,000	4,400
551	Sarah A. Lyons	9,400	2,500	5,000	4,400

No.	Owner	Total	Sq. Ft.	Land	Building
553	Susan Sherry	$ 9,400	2,500	$5,000	$ 4,400
555	Patrick L. Connor	9,800	2,500	5,000	4,800
557	Catherine P. Roche	9,900	2,544	5,100	4,800
559	Woodward Hudson tr.	9,800	2,500	5,000	4,800
561	Instructive Dist. Nursing Ass'n.	11,600	3,036	6,100	5,500
563	Flora Leverone	13,100	3,540	7,100	6,000
565	Catherine M. Deasy	10,000	1,981	4,000	6,000
567	Charles R. Batt tr.	10,400	2,265	4,500	5,900
569	Amanda Scott	10,400	2,350	4,700	5,700
571	Fred Hilton	9,400	2,350	4,700	4,700
573	Amanda Scott	9,400	2,350	4,700	4,700
577	Maria F. Ranney	9,900	2,350	4,700	5,200
581	Alden E. Bartlett *et al.*	9,900	2,350	4,700	5,200
585, 587	Melvin O. Adams *et al.* trs.	23,400	2,350	7,100	16,300
	Cor. Shawmut Ave.				
603	Joseph M. Gibbons	11,100	1,680	5,000	6,100
605	John Beck	19,000	1,680	3,800	15,200
609	Katherine A. Burns	8,400	1,680	3,800	4,600
613	Chas. E. Cotting tr.	8,400	1,680	3,800	4,600
615	James E. Stewart	8,400	1,680	3,800	4,600
617	Ann R. Richards	8,400	1,680	3,800	4,600
619	Annie Murphy	8,400	1,680	3,800	4,600
621	Jacob Tarplin	8,400	1,680	3,800	4,600
623	Mary A. McNamara	8,600	1,680	3,800	4,800
627	Flora E. Potter	8,600	1,680	3,800	4,800
653	Willard A. Nichols	8,500	1,560	3,100	5,400
655	Thos. P. McNamara *et al.*	9,300	1,890	3,800	5,500
663, 663 *r.*	George E. Hutchins	13,000	3,600	8,100	4,900
665	James J. Crosby *et al.*	6,400	1,568	2,700	3,700
667	Alonzo W. Glidden tr.	6,300	1,486	2,600	3,700
669	Christine Madden	6,200	1,487	2,600	3,600
671	Maria Casertana	6,300	1,489	2,600	3,700
673	Martha E. Plummer	6,300	1,490	2,600	3,700
675	Maria Casertana	6,300	1,491	2,600	3,700
677	George C. Dickson	6,800	1,560	2,700	4,100
679	James J. Sullivan	6,800	1,495	2,600	4,200
681	Mary J. Clark	6,800	1,495	2,600	4,200
683	Alonzo W. Glidden tr.	6,800	1,497	2,600	4,200
685	Mabelle P. Wilcox	6,800	1,498	2,600	4,200
687	Max Simon	6,800	1,498	2,600	4,200
689	Margaret Drum	6,800	1,500	2,600	4,200
691	N. E. Deaconess Home	6,800	1,500	2,600	4,200
693	N. E. Deaconess Home	6,800	1,500	2,600	4,200
695	Nina D. Johnson	7,300	1,560	2,700	4,600
697	Martin Van Nason hrs.	7,300	1,560	2,700	4,600
699	The Washburn Dept. Store	9,400	2,385	4,200	5,200

J. SUMNER DRAPER
MARK TEMPLE DOWLING
Will Purchase Down Town and Back Bay Real Estate

No.	Owner	Total	Sq. Ft.	Land	Building
701	Florence Crittendon League	$ 9,400	2,340	$ 4,100	$ 5,300
703	Florence Crittendon League	9,400	2,340	4,100	5,300
705	Florence E. Sinclair	28,500	2,920	7,300	21,200
	Cor. Harrison Avenue.				
745	City of Boston	930,000	125,736	129,000	801,000
	Cor. Albany.				

390, 394	Louville V. Niles	100,000	7,593	22,800	77,200
	Henry E. Bathfield *et al.* trs.	5,800	1,788	5,800	
406	Henry E. Bothfield *et al.* trs.	80,000	5,400	17,500	62,500
	Henry E. Bothfield *et al.* trs.	10,500	3,229	10,500	
414	Catherine L. Hilton	14,300	1,980	6,300	8,000
416	Isadore Conant	14,300	1,960	6,300	8,000
418	Sebastian B. Schlesinger	15,500	2,070	6,700	8,800
420	Emma V. Goodman	15,500	2,070	6,700	8,800
422	Emma V. Goodman	17,000	2,070	6,700	10,300
424	Abbie B. Ayer	15,500	2,070	6,700	8,800
426	Louville V. Niles	25,000	2,250	8,000	17,000
444	Jason S. Bailey	31,500	2,646	18,500	13,000
446	Ella F. Moran	11,400	1,819	5,900	5,500
450	Honora G. Griffin	12,500	2,067	6,700	5,800
454	William G. Shillaber *et al.*	14,300	2,924	8,300	6,000
458	James E. Stewart	10,000	1,980	5,900	4,100
460	Alta R. Shapira	10,000	1,914	5,900	4,100
462	Daniel J. Bagley	10,000	1,914	5,700	4,300
464	Elizabeth A. Daly	10,000	1,980	5,900	4,100
466	Elizabeth A. Daly	10,000	1,914	5,900	4,100
468	James C. Haynes	10,000	1,914	5,700	4,300
470	Mary E. Longfellow	10,000	1,914	5,700	4,300
472	L. Rogers Wentworth tr.	10,000	1,980	5,900	4,100
474	Natalie K. Shalet	10,000	1,914	5,700	4,300
476	Natalie K. Shalet	10,000	1,914	5,700	4,300
478	Natalie K. Shalet	10,000	1,914	5,700	4,300
480	Rufus K. Noyes	10,000	1,980	5,900	4,100
482	Sarah A. Floyd	10,000	1,914	5,700	4,300
484	William Murphy	10,000	1,914	5,700	4,300
486	Evelyn H. Brownell	11,800	2,175	7,100	4,700
502, 504	Mary M. Wood tr.	23,000	2,188	13,100	9,900
	Cor. Tremont.				
508	Lyman D. Willcut *et al.*	9,000	2,115	4,200	4,800
512	Angus Douglas hrs.	9,000	2,115	4,200	4,800
514	Abbie P. Linnemann	9,000	2,115	4,200	4,800
518	Josephine F. Rollins hrs.	9,000	2,115	4,200	4,800
520	Lewis S. Conant	9,000	2,115	4,200	4,800
522	Eugene H. Clapp tr.	9,000	2,115	4,200	4,800

HENRY W. SAVAGE, Inc.

Boston and Brookline Real Estate

No.	Owner	Total	Sq. Ft.	Land	Building
524	Eugene H. Clapp tr.	$ 9,000	2,115	$ 4,200	$ 4,800
526	Thomas H. Holt	9,300	1,986	4,000	5,300
528	Harlow H. Rogers, T. T.	18,100	3,600	7,200	10,900
530	Walter M. Parker	12,600	3,036	6,100	6,500
532	Matilda S. Smith	10,900	2,711	5,400	5,500
534	Harriet C. Carpenter	10,600	2,544	5,100	5,500
536	Mary A. McMahon *et al.*	9,200	2,500	5,000	4,200
538	Flora Leverone	9,700	2,500	5,000	4,700
540	James A. Walsh *et al.* trs.	9,700	2,500	5,000	4,700
542	Karl W. Aeffinger	9,700	2,500	5,000	4,700
544	Sarah N. Stanwood	9,200	2,500	5,000	4,200
546	George Luck *et al.*	9,200	2,500	5,000	4,200
548	Flora Leverone	10,200	2,500	5,000	5,200
550	Mary A. Eichorn	10,500	2,500	5,000	5,500
552	Joseph F. Noera	10,500	2,500	5,000	5,500
554	Aquilla Adams	9,700	2,500	5,000	4,700
556	George W. Soren hrs.	9,200	2,544	5,100	4,100
558	Evelyn A. Farwell	12,500	2,711	5,400	7,100
560	John Howard Indus. Home	13,500	3,036	6,100	7,400
562	Perley D. Smith	9,200	1,709	3,400	5,800
564	Florence B. Tilton	9,000	1,986	4,000	5,000
566	Mary A. Sears	9,000	2,260	4,500	4,500
570	Elizabeth A. Craven	9,200	2,350	4,700	4,500
572	Clara S. Robinson	9,200	2,350	4,700	4,500
574	Elizabeth F. Simmons	9,200	2,350	4,700	4,500
578	John F. Cranston	7,900	2,350	4,700	3,200
582	Maria J. Rythen	7,900	2,350	4,700	3,200
602	Alice F. Rushton	16,300	2,987	8,300	8,000
	Cor. Shawmut Avenue.				
604	Stephen Smith hrs.	10,600	2,860	5,300	5,300
608	Sarah E. Hersey	10,600	2,860	5,300	5,300
612	Mary E. Sargant hrs.	10,600	2,860	5,300	5,300
614	Eliza J. Walsh	10,100	2,860	5,300	4,800
616	City of Boston	10,100	3,016	5,300	4,800
618	City of Boston	11,700	2,860	5,700	6,000
622	City of Boston	23,300	5,580	11,200	12,100
652	John J. Dowling	8,400	1,785	3,600	4,800
654	Eliza Babcock *et al.*	8,000	1,785	3,100	4,900
656	Charles F. Johnson *et al.*	8,000	1,955	3,400	4,600
658	Ferdinand Emerson	9,000	1,950	3,400	5,600
660	Margaret A. Grady	8,500	1,950	3,400	5,100
662	Michael B. Nazzaro	8,500	1,952	3,400	5,100
664	Mary E. Walsh *et al.*	8,000	1,952	3,400	4,600
666	Mary W. Johnson	8,500	1,950	3,400	5,100
668	C. S. McLoughlin *et al.* trs.	8,500	1,950	3,400	5,100
670	Maurice Joyce hrs.	8,500	1,950	3,400	5,100
672	George H. Russell	8,500	1,950	3,400	5,100

J. SUMNER DRAPER
MARK TEMPLE DOWLING
16 STATE STREET

No.	Owner	Total	Sq. Ft.	Land	Building
674	Ida F. Paul	$ 8,500	1,950	$ 3,400	$ 5,100
676	Robert W. Gray hrs.	8,500	1,950	3,400	5,100
678	Harold L. Niles	8,500	1,950	3,400	5,100
680	Harriet E. Aldrich	8,500	1,950	3,400	5,100
682	George W. Dickerman	8,500	1,952	3,400	5,100
684	Edson B. Nuckols	8,500	1,952	3,400	5,100
686	Mary P. Hall	13,500	1,952	3,400	10,100
688	Annie Levenberg	9,500	1,952	3,400	6,100
690	Sidney H. Buttrick tr. *et al.*	7,500	1,952	3,400	4,100
692	Helen M. Hobbs hrs.	7,500	1,950	3,400	4,100
694	Minnie Cohen	7,500	1,950	3,400	4,100
696	James E. Stewart	7,500	1,931	3,400	4,100
698	Abraham S. Cohen	7,500	1,950	3,400	4,100
702	Mary H. Leonard	8,500	1,917	4,300	4,200
	Cor. Harrison Avenue.				

MONTGOMERY STREET.

69	Michael J. Duffy *et al.*	11,000	1,916	2,900	8,100
71	Mary Corbett	9,500	1,900	2,900	6,600
73	Horace P. Tobey	9,500	1,900	2,900	6,600
75	Jacob Tarplin	8,600	1,900	2,900	5,700
77	Helen Johnson	8,600	1,900	2,900	5,700
79	Jane S. Davies	9,000	1,916	2,900	6,100
81	Sarah A. Douglas	9,000	1,916	2,900	6,100
83	Sullivan Niles	9,200	2,000	3,000	6,200

68	Alice T. Burr	7,300	1,020	1,800	5,500
70	Michael W. Dowd	7,300	1,020	1,800	5,500
72	Michael W. Dowd	7,300	1,020	1,800	5,500
74	Fannie A. Tinkham	8,200	1,080	2,200	6,000
78	Clara P. Potter	8,200	1,080	2,200	6,000
80	Carrie E. Dawes	7,700	1,080	1,900	5,800
82	Lucretia M. Busiel hrs.	7,700	1,080	1,900	5,800
84	Alice F. McManarny	7,700	1,080	1,900	5,800

MYSTIC STREET.

33	Amer. Pneu. Service Co.	7,700	2,700	4,100	3,600

NEWLAND STREET.

	Cor. Fabin.				
19	Peter A. Larkin	1,500	810	1,000	500
23	Catherine A. Neagle	1,300	900	1,100	200
25	Ellis L. Gates T. T.	1,000	900	900	100

A. B. SEE ELECTRIC ELEVATORS

Minot Bldg., 111 Devonshire St., Boston

No.	Owner	Total	Sq. Ft.	Land	Building
27	Helen W. Donoghue	$ 1,000	900	$ 900	$ 100
37	Solon W. Mansfield *et al.* trs.	1,900	760	900	1,000
	Cor. Trumbull.				
41, 43	Harris Frank	13,500	2,256	4,500	9,000
	Cor. West Brookline.				
51	Harriet R. Ewing *et al.*	2,600	1,554	1,600	1,000
75	Jacob Saunders	1,100	421	600	500
77	Jacob Saunders	1,800	720	900	900
	Cor. West Haven.				
18	Harlow H. Rogers T. T.	1,600	822	800	800
20	John C. Timiny	1,600	799	800	800
22	Frank H. Powers	1,200	799	800	400
24	Joseph P. O'Loughlin	1,200	799	800	400
26	Robert H. Gardiner *et al.* trs.	1,400	1,010	1,000	400
88	Albert G. Hall	1,800	1,632	1,600	200
90, 92	Albert G. Hall	2,100	1,824	1,800	300

NORTHAMPTON STREET.

	Cor. Harrison Ave.				
61, 61A	Mary E. McAvoy	9,500	3,680	8,400	1,100
63, 65	Harlow H. Rogers T. T.	13,000	4,485	7,800	5,200
73, 77	Roscoe P. Owen	10,000	2,250	4,000	6,000
79, 81	John Q. Condon	9,700	3,150	4,700	5,000
83	George W. Bowers	2,000	967	1,700	300
85	George W. Bowers	1,100	900	900	200
87	Edmund K. Baker T. T.	800	630	600	200
87A	Edmund K. Baker T. T.	800	630	600	200
87B	George W. Bowers	3.000	1,275	2,200	800
89	St. Patrick's Church	10,000	6,000	9,000	1,000
91, 95	Annie L. Richards	8,000	3,520	5,300	2,700
97, 105	Annie L. Richards	10,600	5,700	8,600	2,000
107	Atereths Israel	8,500	2,250	3,400	5,100
109, 111	John P. Robinson hrs. *et al.*	10,000	2,662	4,000	6,000
113, 113A	Henry M. Taylor	8,800	2,400	4,800	4,000
	Cor. Division.				
133	Annie L. Richards	14,000	3,350	8,700	5,300
	Cor. Chester Place.				
141A	George G. Kennedy	10,000	2,700	4,000	6,000
143, 143A	Thomas N. Hart *et al.* trs.	5,200	880	1,600	3,600
145	Alice A. Walters	4,800	1,008	1,500	3,300
147	Benjamin Peters *et al.*	4,600	810	1,300	3,300
149, 149½	Edward Peirce	4,900	918	1,300	3,600
151	Wm. H. Becket *et al.*	5,000	916	1,400	3,600
153	Israel Blank *et al.*	4,600	918	1,400	3,200
155	Israel Blank *et al.*	4,600	916	1,400	3,200
157	Sarah Rudzinsky	4,600	950	1,400	3,200

J. SUMNER DRAPER
MARK TEMPLE DOWLING
Will Purchase Down Town and Back Bay Real Estate

No.	Owner	Total	Sq. Ft.	Land	Building
175	Jesse Goode *et al.* trs.	$ 8,300	1,616	$ 2,800	$ 5,500
177	Nina D. Johnson	8,900	1,600	2,400	6,500
179	Beatrice E. Stark	8,900	1,600	2,400	6,500
181	Nina D. Johnson	8,900	1,600	2,400	6,500
225	Margaret G. Reynolds	4,200	1,680	2,500	1,700
227	Gertrude M. Cole	4,200	1,640	2,500	1,700
229	Arthur W. Cole	4,200	1,640	2,500	1,700
231	Gertrude M. Cole	4,200	1,640	2,500	1,700
233	Gertrude M. Cole	4,200	1,640	2,500	1,700
235	Gertrude M. Cole	4,200	1,640	2,500	1,700
237	Gertrude M. Cole	4,200	1,640	2,500	1,700
239	Edmund H. Talbot tr.	4,200	1,640	2,500	1,700
241	Anna L. Churchill	6,000	1,200	1,800	4,200
243	Home for Aged Men	6,000	1,200	1,800	4,200
255, 257	Patrick J. Cronon *et al.*	13,000	5,971	9,000	4,000
263	Willis R. Russ	16,800	8,577	10,700	6,100
265, 293	Arthur W. Cole	40,000	15,089	18,800	21,200
363	Ephraim Lissner hrs.	3,900	1,930	1,900	2,000
365	Catherine Rodgers *et al.*	3,800	1,824	1,800	2,000
367	Sarah A. Floyd	3,700	1,798	1,800	1,900
369	Edith Yates	3,700	1,774	1,800	1,900
371	Edgar P. Benjamin	4,400	1,746	1,700	2,700
373	Samuel B. Hutchinson	3,600	1,720	1,700	1,900
375	Esther Todtman	3,600	1,693	1,700	1,900
377	Frank T. Vose	3,600	1,700	1,700	1,900
379	Fannie Wiseman *et al.* trs.	3,500	1,638	1,600	1,900
381	Fannie Wiseman *et al.* trs.	3,500	1,609	1,600	1,900
383	Fannie Wiseman *et al.* trs.	3,500	1,581	1,600	1,900
385	Fannie Wiseman *et al.* trs.	3,500	1,552	1,600	1,900
387	Fannie Wiseman *et al.* trs.	3,500	1,552	1,600	1,900
389	Edith Yates	4,200	1,499	1,500	2,700
391	William T. Randolph	3,400	1,466	1,500	1,900
393	Ephraim Lissner	3,300	1,437	1,400	1,900
395	Harriet T. Jones hrs.	3,300	1,413	1,400	1,900
397	Fannie Wiseman *et al.* trs.	3,300	1,381	1,400	1,900
399	Constant S. Lissner *et al.* adms.	3,200	1,495	1,300	1,900
	Cor. Fellows.				
26	Rosa Cohen	2,800	1,443	1,800	1,000
28	Mary Uriot	2,700	1,700	1,700	1,000
30	Jennie Michelson	5,500	1,465	1,500	4,000
32, 32A	Jennie Michelson	5,200	1,219	1,200	4,000
34	Mammie Levin	4,700	986	1,000	3,700
34½	Sarah Mankovitz	5,000	1,252	1,300	3,700

J. SUMNER DRAPER
MARK TEMPLE DOWLING
16 STATE STREET

No.	Owner	Total	Sq. Ft.	Land	Building
36, 36A	Sarah Shore	$ 4,700	1,021	$ 1,000	$ 3,700
38	Anna J. Foley	1,800	1,200	1,200	600
40	Patrick Craffey dev.	2,000	1,200	1,200	800
42	George J. Galbraith	2,300	1,500	1,500	800
44	Mary Uriot	2,000	1,200	1,200	800
46, 48	Rebecca Kauer	3,300	762	800	2,500
56, 56A	Eliza O'Brien	4,500	3,313	3,300	1,200
62, 64	Annie Portner	22,000	3,043	7,600	14,400
	Cor. Harrison.				
66, 70	Max Lebowich	16,000	5,703	7,000	9,000
72, 74	Francis C. Welch *et al.* trs.	17,000	8,147	11,200	5,800
78	Aaron M. Hill hrs. *et al.*	9,200	3,840	6,200	3,000
80, 82	Thomas J. Priest	7,800	3,856	5,800	2,000
84	City of Boston	11,200	3,445	5,200	6,000
98, 104	Suffolk Stor. Wareh'se Co.	70,000	25,824	32,000	38,000
106, 106A	Thomas Kelly	5,000	1,000	1,800	3,200
108, 110	August Paul	3,800	1,478	2,600	1,200
112, 112A	Mary A. Sullivan	3,600	1,314	2,600	1,000
140, 144	Annie L. Richards	9,500	3,225	6,500	3,000
146, 146A	Hyman Sisonsky	4,000	1,490	2,200	1,800
148	Benj. L. M. Tower *et al.* trs.	3,000	1,107	1,700	1,300
150	Clarence H. Poor	3,000	1,128	1,700	1,300
152	Howard D. Catheron	3,000	1,148	1,700	1,300
156	George H. Fernald *et al.*	4,000	1,885	2,800	1,200
	Cor. Hampton Court.				
158, 162	William D. Sohier *et al.*	9,500	3,525	5,300	4,200
172	Simeon Gilson hrs. *et al.*	3,000	1,160	1,700	1,300
r. 172, 174	Simeon Gilson hrs. *et al.*	700	864	700	
174	Simeon Gilson hrs. *et al.*	3,300	1,160	2,000	1,300
176	Benjamin Green	4,800	1,595	2,800	2,000
178	Edwin S. Drowne	4,300	1,613	2,500	1,800
180	Anna C. Palmer	4,300	1,631	2,500	1,800
182	Lillie M. Cole	4,300	1,650	2,500	1,800
184	Charles C. Peterson *et al.*	4,300	1,650	2,500	1,800
186	Charles C. Peterson *et al.*	4,300	1,685	2,500	1,800
188	Benjamin G. Bowden	4,300	1,703	2,600	1,700
190	David H. Hall hrs.	4,300	1,735	2,600	1,700
192	Mary F. Maguire	4,300	1,739	2,600	1,700
194	Lucy A. Hayford tr.	4,300	1,757	2,600	1,700
196	Frank W. Boles	4,300	1,774	2,600	1,700
198	Elizabeth G. O'Brien	4,400	1,792	2,700	1,700
200	Marietta L. Mahoney	4,400	1,809	2,700	1,700
202	Henry A. Smith dev.	5,000	1,827	2,700	2,300
204	Mary Elizabeth Moore	4,500	1,845	2,700	1,800
206	John J. Mulligan	4,500	1,862	2,800	1,700
208	Edward J. Welch	4.500	1,800	2,700	1,800
210	Martin F. Kelly	4,500	1,898	2,800	1,700

J. SUMNER DRAPER
MARK TEMPLE DOWLING
Will Purchase Down Town and Back Bay Real Estate

No.	Owner	Total	Sq. Ft.	Land	Building
212	John W. Lee *et al.*	$ 4,500	1,915	$ 2,900	$1,600
214	Milton J. Griffin	4,500	1,933	2,900	1,600
216	Luther Farwell hrs.	4,500	1,950	2,900	1,600
218	Herbert R. Morse *et al.* trs.	4,600	1,968	3,000	1,600
220	Josiah Grossman	4,600	1,986	3,000	1,600
222	Royal Whiton	4,600	2,040	3,000	1,600
224, 224 *r.*	Elizabeth G. Frost *et al.*	9,500	2,037	3,600	5,900
384	John L. Wright *et al.*	6,400	1,228	1,800	4,600
386	John L. Wright *et al.*	5,700	1,215	1,500	4,200
390	William G. Fairbanks	6,300	943	1,600	4,700
	Cor. Dilworth.				
392	William G. Fairbanks	6,000	1,277	1,600	4,400
394	William G. Fairbanks	6,200	1,377	1,700	4,500
396	Frederick W. Paine *et al.*	68,300	20,714	21,000	47,300
400	Flora McDonald *et al.*	24,100	4,118	4,100	20,000
	Cor. Watson.				

PEMBROKE STREET.

	Cor. Newland.				
11, 15	Lulu E. Abbott	28,000	4,422	7,700	20,300
19	Sarah E. Russell	2,700	1,650	2,500	200
21	Rosa Wood	7,000	1,530	2,300	4,700
23, 29	Stephen Smith hrs.	7,900	4,368	6,500	1,400
	Cor. Pembroke Court.				
31	Malcolm S. Warner *et al.*	3,800	1,216	1,800	2,000
33	Malcolm S. Warner *et al.*	3,800	1,216	1,800	2,000
35, 45	Frank M. Whitman tr.	40,000	12,362	18,600	21,400
47	Godfrey Morse hrs.	9,500	1,809	2,700	6,800
49	Godfrey Morse hrs.	9,500	1,809	2,700	6,800
51	Arthur Berenson	9,500	1,808	2,700	6,800
53, 57	Caroline S. Kimball	30,000	4,495	6,800	23,200
65	Joseph H. Small	9,500	1,628	2,400	7,100
67	H. W. Baxter Jr. *et al.* trs.	10,500	1,628	2,400	8,100
69	H. W. Baxter Jr. *et al.* trs.	7,500	1,700	3,000	4,500
85	Catherine Whelan	9,000	1,512	3,000	6,000
87	Julia A. Martin	8,500	1,512	2,600	5,900
89	John A. Bradford hrs.	8,500	1,512	2,600	5,900
91	Eliza Babcock hrs.	8,500	1,512	2,600	5,900
93	Jeremiah Mara hrs.	8,500	1,512	2,600	5,900
95	Mary L. Whelan *et al.* trs.	8,000	1,406	2,500	5,500
97	William J. Bullard hrs.	7,500	1,326	2,300	5,200
99	George W. Taylor hrs.	7,500	1,326	2,300	5,200
101	Fannie Weiss	7,500	1,326	2,300	5,200
103	Alex. Bush	7,500	1,326	2,300	5,200
105	Alex. Bush	7,500	1,326	2,300	5,200
107	Mathilda Bickford	7,500	1,326	2,300	5,200

No.	Owner	Total	Sq. Ft.	Land	Building
109	John J. Kane	$ 7,500	1,302	$2,300	$ 5,200
111	Mary A. Donovan	9,000	1,499	2,600	6,400
113	Lucy J. Hayden dev.	9,000	1,476	2,600	6,400
115	Charles Barnard	9,000	1,440	2,600	6,400
117	Julia Smith	9,000	1,440	2,600	6,400
119	Helen E. Gaffey	9,000	1,440	2,600	6,400
121	Patrick J. Vaughan hrs.	9,000	1,440	2,600	6,400
123	Alonzo Price	9,000	1,440	2,600	6,400
125	Daniel J. Bagley	9,000	1,440	2,600	6,400
127	Joseph G. Colcord	9,300	1,584	2,800	6,500
129	Le Roy S. Kenfield	9,800	1,600	3,200	6,600
131	Lucy E. Smith	11,200	1,600	3,600	7,600
133	William P. Dean	10,700	1,600	3,200	7,500
135	John F. Beurkel tr.	10,700	1,680	3,400	7,300
137	George J. Bleakley *et al.*	10,700	1,680	3,400	7,300
139	George H. Metcalf	11,000	1,680	3,400	7,600
141	Mary E. Leland	15,000	1,760	7,000	8,000
	Cor. Warren Avenue.				
8	George A. Allison	6,600	1,910	2,900	3,700
10	Max Frank	6,600	1,850	2,800	3,800
12	Jesse D. Levy	8,000	1,479	2,200	5,800
14	Horace A. Lucas	13,000	1,587	2,400	10,600
84	Caroline V. Burnham	9,000	1,656	3,300	5,700
86	Catherine Murnane hrs.	8,500	1,632	2,900	5,600
88	Levi Herman	8,500	1,632	2,900	5,600
90	Charles W. Pratt *et al.*	8,500	1,632	2,900	5,600
92	Mary E. Williams	8,500	1,632	2,900	5,600
94	Robert B. Williams	8,500	1,632	2,900	5,600
96	Charles J. Fox	10,000	1,800	3,200	6,800
98	Susan E. Fowler	9,500	1,584	2,800	6,700
100	Thomas D. Blake *et al.* trs.	9,000	1,656	2,900	6,100
102	Howard C. Barnes tr.	9,000	1,656	2,900	6,100
104	Max Frank	9,000	1,656	2,900	6,100
106	Margaret J. Maloney	9,000	1,656	2,900	6,100
108	Leontine Nowry	8,500	1,512	2,600	5,900
110	Joseph Thompson	8,000	1,512	2,600	5,400
112	Jennie M. Vaughan hrs.	9,000	1,512	2,600	6,400
114	Eliza B. Maquarrie	8,500	1,512	2,600	5,900
116	Agnes L. Benfield	8,500	1,512	2,600	5,900
118	Clarence S. Swain tr.	8,500	1,512	2,600	5,900
120	Caroline Vogel	8,500	1,512	2,600	5,900
122	Esther W. Barrett	8,500	1,512	2,600	5,900
124	Lottie S. Robinson	8,800	1,656	2,900	5,900
126	Harlow H. Rogers T. T.	9,000	1,940	3,400	5,600

J. SUMNER DRAPER
MARK TEMPLE DOWLING
16 STATE STREET

No.	Owner	Total	Sq. Ft.	Land	Building
128	Gertrude S. Matthews	$10,500	1,848	$ 3,700	$ 6,800
130	Gertrude S. Matthews	10,000	1,932	3,200	6,800

REED STREET.

	Cor. Coburn Place.				
	Marian Lewis *et al.*	12,800	16,954	12,700	100
25, 29	Myer J. Lurie	4,300	781	800	3,500
	Cor. Flagg				
	Mary W. Johnson *et al.*	5,000	16,638	5,000	
	North West Side				
18	Mark S. Kirstein	3,600	1,200	1,200	2,400
20	Mark S. Kirstein	4,100	1,400	1,400	2,700
	Cor. Reed Terrace.				
24	Mark S. Kirstein	4,600	1,567	1,600	3,000

REED TERRACE.

1	Mark S. Kirstein	3,500	1,301	1,100	2,400
2	Mark S. Kirstein	3,500	1,301	1,100	2,400
3	Mark S. Kirstein	3,600	1,553	1,200	2,400
4	Mark S. Kirstein	3,400	1,180	1,000	2,400
5	Mark S. Kirstein	4,100	1,597	1,300	2,800

RUTLAND STREET.

	Cor. Haven.				
	Edwin L. Sprague tr.	4,300	1,000	2,500	1,800
3	Edward J. Wardwell	8,500	1,156	2,300	6,200
5, 5A	Edward J. Wardwell	6,500	943	1,700	4,800
7, 7A	Edward J. Wardwell	6,500	938	1,700	4,800
9	Louis C. Pazolt	5,200	1,100	1,900	3,300
11	John T. Rowe	5,300	1,100	2,000	3,300
27	N. Robert Otis	5,000	775	1,500	3,500
	Cor. Newland.				
29	Helena Harrigan	4,800	742	1,300	3,500
31	N. Gilmore Post	5,500	783	1,300	4,200
33	Arthur V. Nelson	3,500	1,150	2,000	1,500
	City of Boston	29,900	7,850	11,800	18,100
45	Fred W. Hunton	9,300	1,800	3,100	6,200
47	Ella M. Horgan	6,500	1,800	2,700	3,800
49	William M. Collins	6,500	1,800	2,700	3,800
51	Abby R. Spence *et al.* trs.	6,500	1,900	2,700	3,800
53	Laurence Minot tr.	6,500	1,800	2,700	3,800
55	Antoine Lambert	7,500	1,890	2,800	4,700
57	Methodist Rel. Soc. tr.	7,500	1,890	2,800	4,700
59	Bertha Ascher	8,000	1,890	2,800	5,200
61	Guiseppe Giorosa	8,000	1,890	2,800	5,200

No.	Owner	Total	Sq. Ft.	Land	Building
63	Mary C. Crowley	$ 8,000	1,890	$ 2,800	$ 5,200
65	Elizabeth H. Ide	8,000	1,890	2,800	5,200
67	Margaret Enright	8,000	1,890	2,800	5,200
69	Margaret Bennett	9,000	1,890	2,800	6,200
71	Goldie Swartz	8,000	1,890	2,800	5,200
73	Helen B. Jones	8,000	1,890	2,800	5,200
75	George R. Richardson hrs.	8,000	1,890	2,800	5,200
77	Sarah E. Foster *et al.*	8,100	1,777	2,800	5,300
79	Mary E. Neary	8,500	1,770	3,100	5,400
4	Eben F. Thompson tr.	5,700	1,125	1,700	4,000
6	Old Colony Trust Co. tr.	6,000	1,123	1,700	4,300
8	Hepsebeth Fenton	6,000	1,128	1,700	4,300
10	Leo A. Turcott	6,000	1,139	1,700	4,300
12	Isabelle M. Ross	6,000	1,030	1,500	4,500
14	Richard Olney *et al.*	6,700	1,029	2,100	4,600
	Cor. Cumston.				
16	William G. Peck	4,500	1,024	2,000	2,500
18	William G. Peck	3,800	1,024	1,800	2,000
20	Arthur J. Bennett	5,000	950	1,700	3,300
22	Susan L. Oliver	3,500	756	1,300	2,200
32	South End Music School	38,000	11,345	19,400	18,600
	Cor. Newland.				
48	Children's Friend Society	30,000	14,480	21,700	8,300
58	Michael W. Dowd	7,500	1,800	2,700	4,800
60	Louise K. Dearden	7,200	1,800	2,700	4,500
62	Mary McLaney	7,200	1,800	2,700	4,500
64	Goldie Swartz	7,200	1,800	2,700	4,500
66	Frederick W. McDonald	7,200	1,810	2,700	4,500
68	Joseph F. Reynolds	7,400	1,900	2,900	4,500
70	Neil McNeil	7,400	1,900	2,900	4,500
72	Neil McNeil	7,400	1,900	2,900	4,500
74	Frank A. Burgess	7,400	1,900	2,900	4,500
76	Morris Deitch	7,400	1,900	2,900	4,500
78	Elizabeth Ludden hrs.	7,500	1,980	3,000	4,500
80	Nellie C. Keliher	8,300	1,991	3,500	4,800

RUTLAND SQUARE.

3	Eben T. Osborn hrs.	7,300	1,662	3,100	4,200
5	Bridget K. Vary	6,700	1,662	2,900	3,800
7	John J. Sullivan	6,700	1,662	2,900	3,800
9	Frances Cawley *et al.* trs.	6,700	1,662	2,900	3,800
11	Emeline R. Marshall *et al.*	6,700	1,662	2,900	3,800
13	Mary E. Wilson	6,700	1,662	2,900	3,800

J. SUMNER DRAPER
MARK TEMPLE DOWLING
Will Purchase Down Town and Back Bay Real Estate

No.	Owner	Total	Sq. Ft.	Land	Building
15	Harlow H. Rogers T. T.	$ 6,700	1,662	$2,900	$3,800
17	Fenton J. Fitts	6,700	1,662	2,900	3,800
19	Nellie M. Chick	6,700	1,662	2,900	3,800
21	Roland H. Sherman *et al.* trs.	6,500	1,505	2,600	3,900
23	Goldie Swartz	6,000	1,156	2,300	3,700
25	Florence M. Severance	9,500	1,725	2,800	6,700
27	George E. Miller	9,000	1,900	3,300	5,700
29	Anna F. DeLagorgendiere	9,000	1,900	3,300	5,700
31	George E. Miller	9,000	1,900	3,300	5,700
33	Jos. W. Ward	9,000	1,724	3,200	5,800
35	James S. Lang	9,000	1,900	3,300	5,700
37	Walter Brock *et al.*	9,000	1,775	3,100	5,900
39	Nathaniel G. Wood devs.	9,000	1,900	3,300	5,700
41	Eliza B. Macquarrie	9,000	1,900	3,300	5,700
43	Elizabeth L. Field *et al.*	9,000	1,900	3,300	5,700
45	Elvira H. Wiggin	9,000	1,900	3,300	5,700
47	Rebecca J. Perrot	9,000	1,724	3,000	6,000
49	Nathan Simons	9,000	1,800	3,200	5,800
51	Josephine M. Hine	9,000	1,800	3,200	5,800
53	Emma A. Messinger	9,000	1,938	3,300	5,700
55	Lizzie M. Theurer	9,900	2,180	3,900	6,000
57	Frances M. Hayes	11,500	1,995	3,900	7,600
59	Milford N. Cottle	11,000	1,955	3,400	7,600
4	Anna F. McCutcheon	8,000	1,560	2,600	5,400
6	Esther W. Barrett	7,600	1,560	2,300	5,300
8	Timothy Davis *et al.*	7,600	1,700	2,600	5,000
10	Frederick A. Lovejoy	7,600	1,701	2,600	5,000
12	Marian P. Clark *et al.*	7,600	1,700	2,600	5,000
14	Almon G. Morse	7,600	1,700	2,600	5,000
16	Miranda E. Cook	7,600	1,560	2,300	5,300
18	Orlanda A. Dana	7,600	1,700	2,600	5,000
20	Fenton J. Fitts *et al.* trs.	7,600	1,701	2,600	5,000
22	Annie C. Ellis *et al.*	7,600	1,700	2,600	5,000
24	Woodbury Memorial Trust	9,800	1,890	2,800	7,000
26	Angelia C. Bosworth	8,500	1,890	2,800	5,700
28	Calvin Maynard	8,500	1,890	2,800	5,700
30	Mary B. Maynard	8,500	1,890	2,800	5,700
32	James Tirrell	8,500	1,890	2,800	5,700
34	Edward P. Hammond	8,500	1,890	2,800	5,700
36	Judith W. Andrews	8,500	1,890	2,800	5,700
38	Emma H. Gulesian	8,500	1,890	2,800	5,700
40	Mary A. Meagher	8,500	1,890	2,800	5,700
42	Willard W. Estabrook	8,500	1,890	2,800	5,700

No.	Owner	Total	Sq. Ft.	Land	Building
44	Christine Valiquet	$ 8,500	1,890	$2,800	$5,700
46	Mary C. Merrill	8,500	1,890	2,800	5,700
48	Harriet E. Stevenson *et al.*	8,500	1,890	2,800	5,700
50	Franklin J. Clark *et al.* trs.	8,500	1,890	2,800	5,700
52	Hester A. Wood	9,000	1,821	3,200	5,800
54	Helen Dana	11,000	2,200	3,900	7,100
56	Katherine F. Curran	11,000	2,180	3,900	7,100
	RUTLAND PLACE.				
1	Arthur F. Breed	1,600	374	600	1,000
2	Arthur F. Breed	1,600	374	600	1,000
3	Arthur F. Breed	1,600	374	600	1,000
	SANFORD PLACE.				
1	Meir W. Pietchell *et al.*	1,700	800	700	1,000
3	Meir W. Pietchell *et al.*	1,700	800	700	1,000
5	Meir W. Pietchell *et al.*	1,700	800	700	1,000
7	Meir W. Pietchell *et al.*	1,700	800	700	1,000
2	Meir W. Pietchell *et al.*	1,900	800	700	1,200
4	Meir W. Pietchell *et al.*	1,900	800	700	1,200
6	Meir W. Pietchell *et al.*	1,900	800	700	1,200
8	Meir W. Pietchell *et al.*	1,900	800	700	1,200
	SHARON STREET.				
1	Llewellyn Wildes	3,900	1,634	2,000	1,900
3	John K. Sartwell	3,500	1,560	1,600	1,900
5	Mary Flanagan	3,500	1,558	1,600	1,900
7	Nora A. McCabe	3,500	1,558	1,600	1,900
9	Hannah Horgan	3,500	1,558	1,600	1,900
11	Mary A. Sullivan	3,500	1,560	1,600	1,900
13	Annie M. Alberts	3,900	1,558	1,600	2,300
15	Frances Sontag	3,500	1,558	1,600	1,900
17	William Shapiro	3,500	1,558	1,600	1,900
19	Harriet C. Smith	3,500	1,558	1,600	1,900
21	Ann Feeney	3,500	1,558	1,600	1,900
23	Edward McHugh	3,500	1,558	1,600	1,900
25	William C. Rogers	3,500	1,558	1,600	1,900
27	Catherine Rodgers *et al.*	3,500	1,558	1,600	1,900
29	Ellen J. Cunningham	3,500	1,558	1,600	1,900
31	Rose A. Ayre	3,500	1,558	1,600	1,900
33	Clementine W. Loring	3,500	1,558	1,600	1,900
35	Mary Maguire	3,500	1,558	1,600	1,900
37	William J. Cronin	3,500	1,558	1,600	1,900
39	William J. Cronin	3,400	1,558	1,600	1,800

J. SUMNER DRAPER
MARK TEMPLE DOWLING
16 STATE STREET

No.	Owner	Total	Sq. Ft.	Land	Building
41	Everett L. Dean *et al.*	$3,400	1,558	$1,600	$1,800
43	Everett L. Dean *et al.*	3,400	1,558	1,600	1,800
45	Everett L. Dean *et al.*	3,400	1,558	1,600	1,800
47	Frank De Mark	3,400	1,558	1,600	1,800
49	Frank De Mark	4,000	1,724	1,900	2,100
2A	William Williams T. T.	6,000	1,326	1,700	4,300
2	Aron Akabas	4,200	1,562	2,000	2,200
4	Isaac Levy	3,600	1,562	1,600	2,000
6	Mary B. Marston *et al.*	3,500	1,672	1,700	1,800
8	Aron Akabas	3,500	1,562	1,600	1,900
10	Harris Frank	4,800	1,670	1,700	3,100
12	Catherine Rodgers *et al.*	4,000	1,600	1,600	2,400
14	Honora Sullivan	3,500	1,596	1,600	1,900
16	Jacob Green	3,500	1,596	1,600	1,900
18	John Hurley	3,500	1,600	1,600	1,900
20	John Linehan hrs.	3,500	1,600	1,600	1,900
22	Bertha Simons *et al.*	3,700	1,600	1,600	2,100
24	Ellen Cronin	3,500	1,596	1,600	1,900
26	Hugh W. Gillespie *et al.*	3,500	1,600	1,600	1,900
28	Otto Fischer hrs.	3,500	1,596	1,600	1,900
30	Gezla Davidson	3,500	1,596	1,600	1,900
32	Wm. J. Cronin	3,500	1,596	1,600	1,900
34	Edward Toland	3,500	1,600	1,600	1,900
36	John Bakarian	3,500	1,596	1,600	1,900
38	Mary McGovern	3,500	1,600	1,600	1,900
40	Patrick Craffey dev.	3,500	1,596	1,600	1,900
42	Bridget Flanagan *et al.* trs.	3,500	1,596	1,600	1,900
44	John F. Moors tr.	3,500	1,600	1,600	1,900
46	David Murphy *et al.*	3,500	1,596	1,600	1,900
48	Ruth C. Wildes	3,500	1,596	1,600	1,900
50	William Scrannage dev.	3,700	1,675	1,900	1,800

SHAWMUT AVENUE.

	Cor. West Dedham.				
365	John Seibold	6,000	940	3,800	2,200
367	Helen B. Jones	3,300	940	2,300	1,000
369	Helen B. Jones	3,500	1,000	2,500	1,000
371	Mary E. Connelly *et al.*	4,000	1,000	2,500	1,500
373	Catherine C. Drake	4,000	954	2,400	1,600
375	Morris Benjamin	4,000	954	2,400	1,600
377	Helen L. Barnard	3,900	954	2,400	1,500
379, 381	Max Aaron	3,900	950	2,400	1,500
383, 387	Sarah D. Lane	6,500	998	4,000	2,500
	Cor. West Canton.				

If you want a Building, Store Chamber, Loft or Office in any part of Boston, let us know. We have large lists of places, several not known to be in the market.

E. T. REDMOND & CO.
Boston Real Estate Brokers and Agents
85 DEVONSHIRE ST.
565 BOYLSTON ST.
Telephones, Main 3114
Back Bay 5558

A. B. SEE ELECTRIC ELEVATORS

Minot Bldg., 111 Devonshire St., Boston

No.	Owner	Total	Sq. Ft.	Land	Building
389, 393	Laurence Minot *et al.* trs.	$ 9,500	2,400	$ 8,600	$ 900
395	John G. Moseley *et al.*	5,800	1,928	4,300	1,500
397	Lyman D. Willcutt *et al.*	26,000	6,084	13,700	12,300
401	Lyman D. Willcutt *et al.*	5,800	1,958	4,300	1,500
407, 407A	Royal Arcanum	45,000	2,500	8,800	36,200
409	Royal Arcanum	9,700	2,500	6,200	3,500
411	Mary A. Boothby	9,700	2,500	6,200	3,500
413	Mary A. Boothby	11,500	2,500	6,200	5,300
415, 419	R. H. Gardiner *et al.* trs.	20,000	5,000	16,200	3,800
	Cor. Pembroke.				
423	Reuben S. Wade hrs.	23,000	2,200	7,700	15,300
425	Annie M. Kelley T. T.	10,500	2,183	5,500	5,000
427	Leander A. Cliff	10,500	2,110	5,300	5,200
429	Edward J. Jennings	10,500	2,183	5,500	5,000
431	Mary E. Lavin	11,000	2,183	5,500	5,500
433	Mary E. Lavin	11,000	2,183	5,500	5,500
435	William E. Crockett	12,500	2,183	7,100	5,400
	Cor. West Newton.				
437	Mary O. Loud	10,000	2,000	6,000	4,000
439	Sarah A. Fernald *et al.*	7,400	2,241	3,300	4,100
441	Alice M. Homeyer	7,400	2,241	3,400	4,000
443	Annie M. Case	7,400	2,241	3,400	4,000
445	Bessie Laundrigan	7,400	2,241	3,400	4,000
447	Max Frank	7,400	2,241	3,400	4,000
449	George W. Chapman dev.	7,400	2,241	3,400	4,000
451	Emeline B. Cox hrs.	7,400	2,241	3,400	4,000
453	Tem. Home for Wrk. Wom.	11,500	2,308	6,900	4,600
	Cor. Rutland.				
	First Swedish Bap. Church	29,600	5,812	14,500	15,100
457	John W. Matthys	7,700	2,136	3,200	4,500
463	Alden E. Bartlett *et al.*	4,100	1,196	2,100	2,000
465	Abraham L. Aaron	3,600	1,167	2,100	1,500
467	Sarah F. Leavitt	30,700	3,896	9,700	21,000
	Cor. West Concord.				
481	Frieda Bush	8,000	2,200	3,300	4,700
483	Ellen O'Connell *et al.*	7,500	2,200	3,300	4,200
485	Mary Houghton	7,500	2,200	3,300	4,200
499	Mary D. Tucker	6,200	2,200	3,300	2,900
501	William H. Bigwood	6,200	2,200	3,300	2,900
503	R. H. Gardiner *et al.* trs.	6,300	2,200	3,300	3,000
505	Ida A. McGreevy	6,300	2,200	3,300	3,000
507	Sarah A. Rigby	6,300	2,200	3,300	3,000
515, 515A	Trs. City & Sub. R. E. Trust	10,000	1,449	4,000	6,000
	Cor. West Springfield.				
517	Col. Physicians & Surgeons	6,300	1,527	2,300	4,000
519	Col. Physicians & Surgeons	6,300	1,524	2,300	4,000
521	Geo. R. Blinn tr.	6,800	1,443	2,500	4,300

J. SUMNER DRAPER
MARK TEMPLE DOWLING
Will Purchase Down Town and Back Bay Real Estate

No.	Owner	Total	Sq. Ft.	Land	Building
525, 527	Caroline E. Skinner *et al.*	$13,100	2,373	$ 7,100	$ 6,000
	Cor. Massachusetts Avenue.				
541, 549	Maria F. Ranney *et al.*	55,000	8,000	20,000	35,000
	Cor. Northampton.				
551	Sidney H. Buttrick tr. *et al.*	12,000	1,442	4,400	7,600
553	Harriott M. Farrar	5,000	1,365	2,100	2,900
555	Weston K. Lewis	5,000	1,365	2,100	2,900
557	Charlotte A. Moynihan	4,900	1,578	2,400	2,500
559	William A. Stone	4,900	1,600	2,400	2,500
561A, 563	Theodore E. Clark	11,800	2,500	5,600	6,200
	Cor. Camden				

	Cor. West Canton.				
390	Charlotte S. Austin *et al.*	6,800	1,350	4,700	2,100
392, 394	David Feldman *et al.*	4,600	2,088	4,600	
396	Samuel B. Doggett	3,100	845	1,900	1,200
398	City of Boston	4,300	889	2,000	2,300
446	Provident Realty Co.	6,500	1,452	2,500	4,000
	Cor. Haven.				
448	Israel A. Rich	5,300	1,452	2,200	3,100
450	Helen B. Jones	5,300	1,452	2,200	3,100
452, 452A	Charles B. Peabody	9,800	1,584	3,500	6,300
	Cor. Rutland.				
454	Susan L. Oliver	5,500	727	2,200	3,300
	Cor. Rutland.				
456	Annie E. Harold	5,400	1,134	1,700	3,700
458	Caroline Mock	5,400	1,134	1,700	3,700
460	Flora A. Blaisdell	6,000	1,134	2,000	4,000
	Cor. Cumston.				
462	Carrie E. Brown	6,500	1,417	2,500	4,000
464	Charlotte A. Sherman	5,800	1,386	2,100	3,700
466	F. Rockwood Hall tr.	5,800	1,386	2,100	3,700
468, 470	Theodore Harrington	10,800	1,512	3,800	7,000
	Cor. West Concord.				
474	Louis Weinberg	10,900	1,104	3,300	7,600
476	Alice R. Sloan	7,400	2,362	4,500	2,900
478	Philip F. Marshall *et al.*	7,400	2,362	4,500	2,900
480	Alice R. Sloan	10,800	2,415	4,800	6,000
	Cor. De Blois.				
494, 500	Chas. H. Calusdian	16,000	2,016	5,000	11,000
	Cor. Worcester.				
502	Provident Realty Co.	5,500	1,345	2,400	3,100
	Cor. Stevens.				
504	Frederick L. Rich	5,300	1,348	2,000	3,300
506	Daniel J. Bagley	5,000	1,020	1,500	3,500

No.	Owner	Total	Sq. Ft.	Land	Building
508	Isaac Heller	$ 5,000	1,022	$ 1,500	$ 3,500
510, 512	Mary A. Winslow tr.	8,600	1,160	2,600	6,000
	Cor. West Springfield				
514, 516	Abbie P. Linneman tr.	8,800	1,314	3,000	5,800
518	Mary F. Hodges	5,500	1,160	1,700	3,800
520	Abbie P. Linneman tr.	5,800	1,175	2,000	3,800
540	Lawrence A. Ford *et al.* trs.	4,800	796	1,600	3,200
	Cor. Chester Place.				
542	Esther Geler	4,000	796	1,400	2,600
544	James E. Stewart	4,700	1,017	1,500	3,200
546	Bridget O'Keefe	4,800	1,017	1,500	3,300
548	Lillie M. Townsend hrs.	5,000	1,120	2,000	3,000
	Cor. Northampton.				
550, 552	William D. Sohier *et al.*	7,300	900	2,000	5,300
554	William D. Sohier *et al.*	5,000	900	1,600	3,400
556	William D. Sohier *et al.*	1,900	900	1,600	300
558, 558A	William D. Sohier *et al.*	1,900	900	1,600	300
560	William D. Sohier *et al.*	1,900	900	1,600	300
562, 564	John Ballantyne, Jr.	4,800	2,950	4,400	400

STEVENS STREET.

	Cor. Lincoln. Place.				
1	George F. Abbott hrs.	2,600	728	800	1,800
2	Helen L. Barnard	2,500	728	700	1,800
3	Charles W. Marshall	2,500	728	700	1,800
4	Fannie B. Stetson	2,500	728	700	1,800
5	Robert Levi	2,500	728	700	1,800
6	Lucy L. McClean	2,500	728	700	1,800

STOUGHTON STREET.

	Mass. Homeopathic Hosp.	113,000	12,972	13,000	100,000

TILESTON STREET.

19	Anna J. Foley	200	462	200	
21	Patrick Craffey dev.	300	530	300	
23	Carl Schoenhof hrs.	3,100	1,596	800	2,300
27	Carl Schoenhof hrs.	3,000	1,340	700	2,300
14	Delia T. Garrity *et al.*	400	630	400	
16, 18	Philip Jacobs	500	800	400	100
24, 26	Joseph Dzengelevski *et al.*	4,100	2,783	1,400	2,700
	Sarah Shore	800	1,107	600	200

J. SUMNER DRAPER
MARK TEMPLE DOWLING
16 STATE STREET

TREMONT STREET.

No.	Owner	Total	Sq. Ft.	Land	Building
	Cor. Dartmouth.				
607	Leonard H. Rhodes *et al.*	$18,000	2,164	$11,000	$ 7,000
609	Leonard H. Rhodes *et al.*	11,000	1,760	5,800	5,200
611	Leonard H. Rhodes *et al.*	11,000	1,760	5,800	5,200
613	John H. Fitzgerald	12,500	1,760	5,800	6,700
615	Eliza B. Macquarrie	11,500	1,760	5,800	5,700
617	Hannah R. Sweetser hrs.	12,000	1,760	5,800	6,200
619	Max E. Fleming	12,300	1,760	5,800	6,500
621	Thos. W. Kelty	12,300	1,760	5,800	6,500
623	Sarah D. Lane	12,000	1,760	5,800	6,200
625	Flora Leverone	12,300	1,760	5,800	6,500
627	Julia E. Sullivan	25,000	1,840	8,800	16,200
	Cor. West Canton.				
629	Josephine G. Parker	17,500	1,600	8,000	9,500
631	Claude H. Ketchum	14,500	1,600	5,600	8,900
633	Elizabeth G. Frost *et al.*	12,900	1,600	5,600	7,300
635	Harry S. Kelsey	17,500	1,600	5,600	11,900
637	Eliza B. Macquarrie	10,400	1,600	5,600	4,800
639	Samuel Goodman	14,000	1,600	5,600	8,400
641	Woodbury Emery	10,400	1,600	5,600	4,800
643	William C. Mackie *et al.* trs.	11,000	1,600	5,600	5,400
645	William C. Mackie *et al.* trs.	10,800	1,600	5,600	5,200
647	Charles G. Winslow	19,000	1,600	8,000	11,000
	Cor. West Brookline.				
655, 657	Hewlett W. Fisher	24,000	1,760	8,800	15,200
659, 659A	Hewlett W. Fisher	14,000	1,760	6,200	7,800
661	Daniel F. Pollard	11,000	1,760	5,700	5,300
663	George B. Tenney	11,000	1,760	6,200	4,800
665	Andreas Tomfohrde hrs.	11,500	1,760	6,200	5,300
667	Harlow H. Rogers T. T.	12,000	1,760	6,200	5,800
669	Henry R. Merrill *et al.*	17,000	1,760	7,900	9,100
	Cor. Pembroke.				
671	Frank W. Boles	15,900	1,760	7,900	8,000
673	Eliza B. Macquarrie	12,000	1,760	6,200	5,800
675	William C. Mackie *et al.* trs.	12,000	1,760	6,200	5,800
677	Amelia E. Davis *et al.*	11,500	1,760	6,200	5,300
679	Charles Barnard	11,500	1,760	6,200	5,300
681	Robert Luce *et al.* trs.	14,400	1,760	6,200	8,200
683, 683A	Evelina L. M. Daloz	16,800	1,760	8,800	8,000
	Cor. West Newton.				
685	Julia M. Carpenter	16,000	1,620	9,700	6,300
687	Susan H. Leeds	11,000	1,620	6,500	4,500
689	Arthur P. Pearce *et al.* trs.	10,000	1,620	6,500	3,500
691, 691B	Arthur P. Pearce *et al.* trs.	10,000	1,620	6,500	3,500
693, 693A	Frederick W. Blake	10,800	1,600	6,500	4,300
695	George L. Ditson	11,500	1,620	6,500	5,000
697, 697A	Joseph M. Perry	11,700	1,660	6,700	5,000

No.	Owner	Total	Sq. Ft.	Land	Building
699, 701	Susan H. Leeds	$ 30,000	3,320	$ 13,300	$ 16,700
703, 703A	Arthur P. Pearce *et al.* trs.	15,000	1,660	8,300	6,700
	Cor. Rutland Square.				
705, 705A	Elizabeth G. Frost *et al.*	14,800	1,760	8,800	6,000
707, 707A	Susan H. Leeds	14,300	1,600	5,600	8,700
709, 709A	Susan H. Leeds	15,000	1,600	5,600	9,400
711, 711A	Sophia E. Krey	9,300	1,600	5,600	3,700
713, 713A	Charles J. Cheney hrs.	9,300	1,600	5,600	3,700
715, 715A	Melvin S. Westover *et al.*	10,000	1,600	5,600	4,400
717, 717A	Harriet N. Cundy *et al.*	9,000	1,620	5,600	3,400
719, 719A	George H. Tinkham	11,000	1,600	5,600	5,400
721, 721A	Elizabeth G. Frost *et al.*	15,500	1,600	5,600	9,900
723A, 723B	Frank W. Boles	14,000	1,760	7,000	7,000
	Cor Concord Square.				
725, 725A	George H. Bond	17,000	1,760	7,000	10,000
727	Alice C. Carlson	12,500	1,600	4,900	7,600
729	Samuel Whitmore *et al.*	10,000	1,600	4,800	5,200
731	Louville V. Niles	10,000	1,600	4,800	5,200
733	Eliza B. Macquarrie	10,500	1,600	4,800	5,700
735	Louville V. Niles	10,000	1,600	4,800	5,200
737, 743	Louville V. Niles	85,000	6,560	25,000	60,000
	Cor. Worcester.				
745	Ira Hiland dev. *et al.*	13,000	1,920	7,700	5,300
747	Louville V. Niles	10,000	1,760	5,300	4,700
749	Eliza Scott hrs.	10,000	1,760	5,300	4,700
751	Louville V. Niles	11,300	1,760	5,300	6,000
753	Louville V. Niles	11,300	1,760	5,300	6,000
755	Francis W. Adams	13,000	1,760	5,300	7,700
757	William Wholey	10,000	1,760	5,300	4,700
759	Stephen Smith hrs.	12,800	1,760	5,300	7,500
761, 763	Stephen Smith hrs.	15,400	1,900	7,600	7,800
	Cor. West Springfield.				
765, 765A	Lyman Gibbs	17,000	1,760	7,100	9,900
767	Jacob Tarplin	9,000	1,600	4,800	4,200
769	Max E. Fleming	13,000	1,600	4,800	8,200
771	Annie Flannery *et al.*	9,000	1,600	4,800	4,200
773	Jacob Tarplin	9,000	1,600	4,800	4,200
775	Harriet M. Kimball	9,000	1,600	4,800	4,200
777	Elihu Chauncey *et al.* trs.	9,000	1,600	4,800	4,200
779	Jos. B. Thomas *et al.* trs.	70,000	3,360	20,200	49,800
	Cor. Massachusetts Avenue.				
783, 785	Robert Treat Paine	29,500	4,272	12,800	16,700
787, 789	Robert Treat Paine	35,000	4,736	16,400	18,600
	Cor. Northampton.				
791	C. H. W. Foster *et al.* trs.	310,000	90,675	204,000	106,000
	Cor. Camden.				
	Cor. West Dedham.				
610	Emily H. Walker	13,700	1,792	7,200	6,500

J. SUMNER DRAPER
MARK TEMPLE DOWLING
Will Purchase Down Town and Back Bay Real Estate

No.	Owner	Total	Sq. Ft.	Land	Building
612	Jeremiah Mara hrs.	$ 8,500	1,663	$ 5,000	$ 3,500
614	James Sadgebury	8,600	1,706	5,100	3,500
616	Lillian J. Silverman	10,300	1,741	5,300	5,000
618	Annie M. Knight	8,800	1,765	5,300	3,500
620	Otis Tufts hrs.	9,000	1,794	5,400	3,600
622	Phebe S. Paine	9,000	1,856	5,500	3,500
624	Harris Wolfe	10,500	1,852	5,500	5,000
626	Augusta Wolf	9,000	1,880	5,400	3,600
628, 630	Louville V. Niles	47,000	3,916	14,700	32,300
	Cor. West Canton.				
632, 634	Frank W. Boles	11,500	1,417	6,000	5,500
636	Frank W. Boles tr.	12,500	2,337	7,000	5,500
638	Frank W. Boles tr.	11,000	1,981	6,000	5,000
652, 652A	Rachel Ehrenfried	20,000	3,021	11,300	8,700
654	Angus D. MacLennon	12,500	2,479	6,800	5,700
656	Rebecca F. Charter	12,500	2,538	7,000	5,500
658	William H. Mitchell	12,500	2,597	7,000	5,500
660	Ella F. Moran	12,500	2,656	7,300	5,200
662	Minnie B. Kellogg	17,100	2,995	11,300	5,800
	Cor. Pembroke.				
664, 664A	Elizabeth G. Frost *et al.*	21,200	3,233	12,200	9,000
666	Ella F. Moran	11,800	2,624	7,500	4,300
668	Joshua Mitchell	11,800	2,683	7,500	4,300
670	Daniel J. Puffer *et al.*	12,500	2,742	7,500	5,000
672	Thomas Butler *et al.* trs.	12,800	2,801	7,700	5,100
674	Charles R. Batt *et al.* trs.	22,000	3,158	11,800	10,200
	Cor. West Newton.				
676	George A. Clough	14,500	1,923	7,200	7,300
678	George A. Clough	11,000	1,670	4,600	6,400
680	Rachel Ehrenfried	11,000	1,698	4,700	6,300
682	Abraham Isaacs	12,000	1,786	5,200	6,800
684	Henrietta Stuart	11,300	1,786	5,200	6,100
686	Flora Leverone	11,000	1,926	5,400	5,600
688	Fisel Austrich	12,000	1,915	5,300	6,700
690	Charles Barnard	11,500	1,952	5,400	6,100
692, 692A	Henry F. Spencer tr. *et al.*	14,400	2,262	7,300	7,100
	Cor. Rutland.				
694	H. Williams Jr., *et al.* trs.	14,000	2,497	7,500	6,500
696	Jacob Tarplin	12,000	2,286	6,300	5,700
698	Lizzie J. Allen	12,000	2,327	6,300	5,700
700	Charles Bouin	12,000	2,386	6,500	5,500
702	Alexander G. Kennedy	12,000	2,445	6,600	5,400
704	Emma L. Coleman	12,500	2,503	7,000	5,500
706	George H. Day	12,500	2,562	7,000	5,500
708	William Power Wilson	16,200	3,253	9,700	6,500
	Cor. West Concord.				
	Trs. Methodist Rel. Soc.	165,000	25,000	75,000	90,000
	Cor. Worcester.				

A. B. SEE ELECTRIC ELEVATORS

Minot Bldg., 111 Devonshire St., Boston

No.	Owner	Total	Sq. Ft.	Land	Building
748	Ella F. Moran	$17,500	2,546	$ 8,200	$ 9,300
750	Samuel A. Walker hrs.	12,000	2,034	5,100	6,900
752	Mary E. Stone	11,000	2,082	5,200	5,800
754	Daniel Goodnow	11,500	2,133	5,400	6,100
756	Edward G. Morse	11,500	2,179	5,400	6,100
758	Charles Barnard	11,600	2,227	5,600	6,000
760	Robert F. Coursey	11,500	2,275	5,700	5,800
762	Ella F. Moran	11,500	2,325	5,800	5,700
764, 764A	Ella F. Moran	18,000	3,059	9,900	8,100
766, 772	Joseph O. Hobbs **Cor. West Springfield.**	15,500	2,075	6,700	8,800
782	Rachel Prager *et al.* **Cor. Massachusetts Avenue.**	30,000	2,592	15,600	14,400
784, 790	Home for Aged Men **Cor. Northampton.**	12,000	1,316	3,900	8,100
792, 792A	Harry S. Benjamin	11,000	1,980	5,000	6,000
794, 794A	Christina E. Bettoney	8,000	1,672	3,300	4,700
796	George G. Hook hrs.	7,700	1,715	3,400	4,300
798, 798A	Jesse Goode *et al.*	8,200	1,758	3,500	4,700
800	Frances E. Rogers	8,000	1,801	3,600	4,400
802, 802A	Frank R. Coursey	9,000	1,843	3,700	5,300
804	Andrew S. Porter	8,000	1,843	3,700	4,300
806, 806A	Andrew S. Porter	9,000	1,929	3,800	5,200
808	Theo. E. A. McCurdy *et al.*	8,300	1,972	4,000	4,300
810	Adeline L. Hook	8,000	2,015	4,000	4,000
812, 814	George G. Hook hrs. **Cor. Camden.**	12,700	2,129	5,900	6,800

TRUMBULL STREET.

3	Charles E. Fox hrs.	1,500	1,125	800	700
5	James Clogher hrs.	1,300	1,108	800	500
13	Charles S. Bates hrs.	700	910	700	
15	Daniel Connor hrs.	800	1,027	800	
17	Charles H. Trask *et al.*	1,500	1,000	800	700
19	The Boston Industrial Home	2,300	1,000	800	1,500
21, 23	Ruth C. Corkran	3,000	1,125	800	2,200
31	Laurence P. Duffy hrs.	1,600	912	700	900
35	Lemuel A. Coolidge hrs.	800	640	500	300
37	Lemuel A. Coolidge hrs.	800	640	500	300

2	Joseph N. F. Wolcott Jr. *et al.*	1,000	600	600	400
4	Joseph O. Hobbs hrs.	1,000	600	600	400

J. SUMNER DRAPER
MARK TEMPLE DOWLING
Will Purchase Down Town and Back Bay Real Estate

T. DENNIE BOARDMAN
REGINALD BOARDMAN
RICHARD deB. BOARDMAN
REAL ESTATE AND MORTGAGES
CARE AND MANAGEMENT OF ESTATES
MAIN 1792
MAIN 1800
AMES BUILDING, BOSTON

No.	Owner	Total	Sq. Ft.	Land	Building
6	Joseph O. Hobbs hrs.	$ 1,000	600	$ 600	$ 400
8	Joseph S. Hobbs	1,000	600	600	400
10	Laurence H. H. Johnson	1,000	565	600	400
12	Laurence H. H. Johnson	1,000	565	600	400
14	James H. Beals tr.	1,000	567	600	400
16	Henry M. Taylor	1,000	600	600	400
18	Henry M. Taylor	1,000	600	600	400
20	Henry M. Taylor	800	834	800	
22	Henry M. Taylor	600	588	600	
28	James Marshall	1,500	1,000	1,000	500
34	Roxanna S. Edson hrs.	1,100	1,000	1,000	100
40, 42	Charles E. Giles	4,000	2,100	2,100	1,900

WARREN AVENUE.

142	Benjamin Abramson *et al.*	18,800	2,383	4,200	14,600
144	Peleg G. Griffin	9,700	2,383	4,200	5,500
146	Marion J. Boyce *et al.*	9,700	2,383	4,200	5,500
148	Mary E. Stoddard	8,500	1,936	3,400	5,100
150	Olivia T. Allen	8,500	1,936	3,400	5,100
152	J. C. Crafts *et al.* trs.	8,500	1,936	3,400	5,100
154	Rina Torno	8,500	1,936	3,400	5,100
156	Thomas Reilly	8,500	1,936	3,400	5,100

WASHINGTON STREET.

	Cor. West Canton.				
1499, 1501	Catherine A. Kilroy devs.	27,300	3,840	17,300	10,000
1503	Joseph P. O'Brien	12,500	3,000	10,500	2,000
1507	Mary A. Stafford	14,000	3,420	12,000	2,000
1511, 1525	Louville V. Niles	165,000	9,280	46,000	119,000
	Cor. West Brookline.				
1553, 1559	Alice W. Pope	18,600	1,728	8,600	10,000
	Cor. West Newton.				
1565, 1567	Anna C. Morey	11,000	1,650	6,600	4,400
1569, 1571	A. J. Sargent *et al.* trs.	11,600	1,650	6,600	5,000
1573, 1575	Abbie P. Linneman tr.	11,600	1,650	6,600	5,000
1577, 1579	Charles E. Merrill	11,600	1,340	5,600	6,000
1581	Clara Hersey *et al.*	12,500	2,500	7,500	5,000
1583, 1585	Clara Hersey *et al.*	15,500	1,792	8,200	7,300
	Cor. Rutland.				
1595	Mary A. Winslow tr. *et al.*	12,000	1,256	6,000	6,000
	Cor. W. Rutland.				
1597, 1599	Mary A. Winslow tr. *et al.*	10,000	1,119	5,000	5,000

A. B. SEE ELECTRIC ELEVATORS

Minot Bldg., 111 Devonshire St., Boston

No.	Owner	Total	Sq. Ft.	Land	Building
1601, 1603	Alvin D. Puffer Jr.	$ 10,000	1,122	$ 5,000	$ 5,000
1607, 1631	Stephen Smith hrs.	68,500	12,960	48,500	20,000
	Cor. West Concord.				
1651, 1655	Robert T. Paine	67,000	12,279	49,000	18,000
1673, 1675	Henry M. Kelty	13,500	1,292	5,800	7,700
1677, 1679	Thomas W. Kelty	16,800	1,365	8,200	8,600
	Cor. Worcester.				
1681, 1713	George H. Paige *et al.*	240,000	22,037	93,700	146,300
1723, 1733	C. L. Smith hrs. *et al.* trs.	66,400	9,877	44,400	22,000
	Cor. West Springfield.				
1735, 1743	Stephen Smith hrs.	41,100	4,707	21,100	20,000
1745	Stephen Smith hrs.	17,000	2,363	10,600	6,400
1747	A. J. Sargent *et al.* trs.	42,500	2,477	14,900	27,600
	Cor. Massachusetts Avenue.				
1759, 1763	Esther K. Martin	63,200	5,167	31,000	32,200
1767, 1769	Harry S. Kelsey	25,000	2,858	11,400	13,600
1777, 1781	George S. Kennedy	40,000	3,753	18,800	21,200
1783, 1789	Annie L. Richards	32,000	2,500	25,000	7,000
	Cor. Northampton				
1797, 1815	Annie L. Richards	67,500	11,500	57,500	10,000

	Cor East Canton				
1496, 1498	Joseph O'Kane	12,600	1,200	6,000	6,600
1500, 1502	Joseph O'Kane	8,000	1,200	4,500	3,500
1504	Addie L. Meins *et al.* trs.	6,000	1,255	3,800	2,200
1508	Addie L. Meins *et al.* trs.	6,000	1,255	3,800	2,200
1512	American Pneu. Serv. Co.	7,500	1,267	4,400	3,100
1514, 1526	Salv'n Army of Mass. Inc.	225,000	12,720	51,000	174,000
	Cor. East Brookline.				
	Cor. East Newton				
1554, 1562	Franklin Square House	14,000	3,136	14,000	
	Franklin Square House	3,500	1,162	3,500	
	City of Boston	129,000	64,570	129,000	
1640, 1652	A. G. Salisbury hrs. *et al.*	36,000	8,730	24,000	12,000
1654	Johanna Larson	6,800	2,375	5,300	1,500
1658	Julia M. Carpenter	8,400	2,866	6,400	2,000
1664	Willard Jones	9,400	2,842	6,400	3,000
1666	Annie B. Matthews tr.	8,300	2,817	6,300	2,000
1670	Granville B. Stone	7,800	2,500	5,600	2,200
1672	Mary D. Tucker	16,900	2,420	7,900	9,000
	Cor. Worcester Square.				
1682	The Catholic Union trs.	32,000	5,680	19,900	12,100
1686	Alfred P. Green	20,000	3,005	8,300	11,700
1688	Alfred P. Green	19,000	2,768	7,600	11,400
1690	Alfred P. Green	19,000	2,768	7,600	11,400

J. SUMNER DRAPER
MARK TEMPLE DOWLING
Will Purchase Down Town and Back Bay Real Estate

No.	Owner	Total	Sq. Ft.	Land	Building
1692	Alfred P. Green	$19,000	2,706	$ 7,400	$11,600
1704, 1706	Michael S. Rosenbaum	7,500	1,995	6,000	1,500
1708, 1716	Caroline N. Bryan	17,000	3,210	12,800	4,200
	Cor. East Springfield.				
1724, 1732	Sarah A. G. Mitton	30,000	7,680	25,000	5,000
1734, 1736	Mary E. Johnson *et al.*	15,500	2,620	7,200	8,300
1738, 1740	Mary E. Johnson *et al.*	14,000	1,840	5,500	8,500
1742	Angelo Cuneo	9,000	1,800	5,300	3,700
1746	Mary E. Walsh	10,000	1,840	5,500	4,500
1750	Ethel T. Corner	15,000	1,960	9,800	5,200
	Cor. Massachusetts Avenue.				
1762	Catherine A. Monahan	15,000	2,029	10,100	4,900
1766	David Reed	11,000	1,863	6,000	5,000
1770	Beatrice E. Stark	13,000	1,729	6,000	7,000
1774	Mary E. Johnson *et al.*	12,000	2,300	7,000	5,000
1776	Robert R. Barnes	10,000	2,003	7,000	3,000
1778	Annie L. Richards	60,000	8,743	43,700	16,300
	Cor. Northampton.				
1800, 1810	Mary E. Parmelee	40,000	7,500	37,500	2,500
1812, 1816	Thomas Kingsbury	7,500	1,812	5,400	2,100
1818, 1820	Mary W. Johnson	15,300	1,500	5,300	10,000
	Cor. Camden Place.				
1824, 1826	Katherine B. Bement *et al.*	14,000	1,803	6,300	7,700
1828, 1830	Richard E. Walsh	13,000	1,875	5,600	7,400
1832, 1836	Richard E. Walsh	11,000	1,875	5,600	5,400
1838, 1840	Howard Stockton *et al.* trs.	12,000	1,674	5,000	7,000
1842, 1844	Howard Stockton *et al.* trs.	14,000	1,674	5,900	8,100
	Cor. Flagg				
1850, 1856	Rose McCusker *et al.*	26,300	3,500	12,300	14,000
1858, 1860	William Farrell	13,000	2,725	8,200	4,800
1862, 1864	Annie F. Ritchie	11,700	2,300	6,900	4,800
1866, 1868	Mollie R. Cole	11,700	2,300	6,900	4,800
1870, 1872	Bertha S. Rich	15,000	3,000	12,000	3,000
	Cor. East Lenox.				

WATSON STREET.

	Boston & Prov. R. R. Co.	9,100	6,221	6,200	2,900
23	United Injector Co.	70,000	14,500	15,000	55,000
	Frederick W. Paine *et al.*	6,000	6,000	6,000	

WELLINGTON STREET.

1	Frank Kenney	7,300	1,980	3,000	4,300
3	Henry W. Marsters	6,600	2,080	2,600	4,000
5	William H. Baker tr.	6,600	1,980	2,500	4,100

No.	Owner	Total	Sq. Ft.	Land	Building
7	Clara M. Stinson	$ 6,600	1,980	$ 2,500	$ 4,100
9	Joseph M. Hanlon	6,600	1,980	2,500	4,100
11	Eva M. Jerrard	6,600	2,080	2,600	4,000
13	Louville V. Niles	5,200	2,080	2,600	2,600
15	Louville V. Niles	5,200	2,080	2,600	2,600
17	Louville V. Niles	5,200	2,080	2,600	2,600
19	Louville V. Niles	5,200	2,080	2,600	2,600
21	Louville V. Niles	5,200	2,080	2,600	2,600
23	J. Harris Niles	28,000	5,742	7,300	20,700
33	Charles R. Batt	30,000	6,224	7,000	23,000
	Cor. Claremont.				
2A	Austin G. Gill tr.	13,000	2,550	4,500	8,500
2	Joseph McIntire hrs.	11,000	1,800	2,700	8,300
4	Jonas Welcome	6,600	1,800	2,300	4,300
6	Tilley Plumley	6,600	1,800	2,300	4,300
8	Mary E. Clough	6,600	1,800	2,300	4,300
10	John F. Lynch *et al.*	5,300	1,440	1,800	3,500
12	Harry Bergson	5,300	1,440	1,800	3,500
14	David E. Crawford	5,300	1,440	1,800	3,500
16	Julius Westmoreland	5,300	1,440	1,800	3,500
18	George W. Forbes	5,300	1,440	1,800	3,500
20	Fred'k W. Andres	7,000	1,691	2,100	4,900
22	Benjamin F. Cobleigh	7,000	1,691	2,100	4,900
24	Benjamin F. Cobleigh	7,000	1,758	2,200	4,800
26	Austin G. Gill tr.	13,000	2,295	2,900	10,100
32	Louville V. Niles	24,000	5,194	5,800	18,200

WEST BROOKLINE STREET.

	Cor. Claremont.				
55	St. Elizabeth Hospital	11,400	2,150	5,400	6,000
57	St. Elizabeth Hospital	12,400	2,167	5,400	7,000
59	St. Elizabeth Hospital	10,900	2,175	5,400	5,500
61	St. Elizabeth Hospital	31,600	7,752	13,600	18,000
63-71	City of Boston	33,800	10,224	23,300	10,500
	Cor. Shawmut Avenue.				
73	H. W. Estabrook *et al.* trs.	14,800	1,200	4,800	10,000
75	Jennie S. Dudley	5,600	950	2,100	3,500
77	Ellen G. Parker	5,300	893	2,000	3,300
79	Emily Coburn	5,300	893	2,000	3,300

J. SUMNER DRAPER
MARK TEMPLE DOWLING
16 STATE STREET

No.	Owner	Total	Sq. Ft.	Land	Building
83	Helen B. Jones	$ 5,600	893	$ 2,200	$ 3,400
	Cor. Newland.				
87	Margaret T. Laskey	4,300	833	1,700	2,600
89	Elinor L. Scott	4,300	833	1,700	2,600
91	Eliza Scott hrs.	4,300	833	1,700	2,600
93	Ralph W. Cloag	4,300	833	1,700	2,600
95	Ralph W. Cloag	4,300	833	1,700	2,600
97	Margaret M. Glavin	4,300	833	1,700	2,600
99, 101	Henry M. Taylor	9,500	1,500	3,000	6,500
103	Henry M. Taylor	2,200	887	1,700	500
105	Henry M. Taylor	2,200	887	1,700	500
107, 109	Mary A. Bartlett	19,000	3,600	6,300	12,700
111, 113	James Marshall	4,500	1,500	3,000	1,500
115, 117	Hannah Crine	13,000	2,250	4,000	9,000
119	Roxanna S. Edson hrs.	6,000	1,200	2,400	3,600
r. 121	Mary E. Ferris	800	660	700	100
121, 125	Manufacturers and Bottlers C. & D. Co.	13,500	2,624	4,600	8,900
127, 131	Charles E. Giles	11,000	2,200	4,400	6,600
133	Charles E. Giles	3,800	1,100	2,000	1,800
135, 141	Chas. L. Smith hrs. *et al.* trs.	4,800	1,400	3,500	1,300
	Cor. Ivanhoe.				
	Shawmut Cong. Church	100,000	12,960	45,400	54,600
153	Geo. L. Johnson hrs.	7,500	1,900	3,800	3,700
155	Old Colony Tr. Co. tr.	6,700	1,900	3,300	3,400
157	John W. Morse *et al.* trs.	6,700	1,900	3,300	3,400
159	Margaret J. Broderick	6,700	1,900	3,300	3,400
161	Sarah A. Sherman	6,000	1,416	2,400	3,600
163	John E. Curry	9,000	2,378	4,100	4,900
165	Isabella A. Holland	8,500	1,900	3,300	5,200
167	Mary J. McDougall	8,500	1,900	3,300	5,200
169	Minnie E. Bray	8,500	1,900	3,300	5,200
171	South End House Asso.	8,500	1,900	3,300	5,200
173	Joseph W. Ridley *et al.*	8,500	1,900	3,300	5,200
175	Nathaniel H. Taylor	8,500	1,900	3,300	5,200
177	Susan H. Bolton	8,500	1,900	3,300	5,200
179	Theresa Modee	8,500	1,900	3,300	5,200
181	Jonathan H. Mann hrs.	8,500	1,900	3,300	5,200
183	Grace F. White *et al.*	8,500	1,900	3,300	5,200
185	Charlotte S. Russell	8,500	1,900	3,300	5,200
187	Benjamin D. Wood hrs.	8,500	1,900	3,300	5,200
189	James F. Bliss	8,500	1,900	3,300	5,200
191	Margaret Maloney	9,000	1,897	3,800	5,200
193	Edmund D. Codman	11,000	1,824	3,600	7,400
195	Edmund D. Codman	10,000	1,824	3,200	6,800
	Trs. of Pres. Church of Am.	45,000	8,840	20,000	25,000
	Cor. Warren Avenue.				

E. T. REDMOND & CO.
BOSTON REAL ESTATE BROKERS AND AGENTS
Telephones, Main 3114
Back Bay 5558
85 DEVONSHIRE ST.
565 BOYLSTON ST.

No.	Owner	Total	Sq. Ft.	Land	Building
82, 84	Rosa Wood	$12,400	2,035	$ 4,000	$ 8,400
86, *r.* 88	Elisha Thayer	4,000	2,280	3,400	600
90, 92	Joseph M. Perry	8,000	2,280	3,400	4,600
94, 96	Francis F. Emery *et al.*	8,000	1,963	3,000	5,000
98, 100	Benjamin Frank	8,000	1,976	3,000	5,000
102, 114	Conway Company	11,400	2,280	3,400	8,000
118, 122	Wendell L. Nichols	21,800	4,560	6,800	15,000
124, 126	Alfred Bowditch *et al.* trs.	8,700	1,976	2,700	6,000
128	Alfred Bowditch *et al.*	10,800	2,820	4,200	6,600
130	Alfred Bowditch *et al.* trs.	18,000	4,953	8,000	10,000
154	Marcus M. Keyes	7,100	1,548	3,100	4,000
156	Eva E. Tebbetts	6,500	1,540	2,700	3,800
158	John Favor hrs.	6,500	1,540	2,700	3,800
160	Mary A. Maxwell	6,500	1,540	2,700	3,800
162	Annie A. Cooley	6,500	1,540	2,700	3,800
164	Annie Kisling	8,000	1,440	2,500	5,500
166	Margaret Maloney *et al.*	8,000	1,440	2,500	5,500
168	Rose L. Shea	7,000	1,440	2,500	4,500
170	Lucy E. Smith	8,000	1,440	2,500	5,500
172	Antoinette S. Young	8,000	1,440	2,500	5,500
174	Maude C. Dwyer *et al.*	8,000	1,440	2,500	5,500
176	Stephen F. Johnson	8,000	1,440	2,500	5,500
178	William T. McElween	8,000	1,440	2,500	5,500
180	Eunice H. Thatcher	8,000	1,440	2,500	5,500
182	Maria H. Gordon	8,000	1,440	2,500	5,500
184	Clara M. Nicholls	8,000	1,440	2,500	5,500
186	Esther W. Barrett	8,000	1,440	2,500	5,500
188	Lillie C. Smith	8,000	1,440	2,500	5,500
190	Lucy J. Hayden hrs.	8,000	1,440	2,500	5,500
192	Maude E. Hogan	7,500	1,440	2,500	5,000
194	Mary A. Johnson *et al.*	8,000	2,212	3,400	4,600
196	Frederick W. Hassam *et al.*	9,700	1,440	2,900	6,800
198	Minnie J. Newell	9,200	1,440	2,700	6,500
200	Annie Maguire	9,200	1,440	2,500	6,700
202	Rosey E. Clapp	9,800	1,600	2,800	7,000
204	Samuel Goldsmith	9,000	1,760	2,500	6,500
206	Samuel Goldsmith	11,500	1,920	3,500	8,000

WEST CANTON STREET.

	Cor. Newland.				
41, 51	James Scales	10,000	4,000	9,000	1,000
57	Fannie J. Roisten	2,500	900	2,000	500
59	Helen V. Donoghue	2,300	1,035	2,100	200
63	Richard Powers	2,300	1,035	2,100	200

J. SUMNER DRAPER
MARK TEMPLE DOWLING
16 STATE STREET

No.	Owner	Total	Sq. Ft.	Land	Building
65	William Spoth	$ 2,500	1,035	$ 2,100	$ 400
67	Joseph Halstrick	1,400	600	1,200	200
71	Sarah J. Woodward	1,400	625	1,200	200
73, 75	Alfred Bowditch *et al.* trs.	2,400	950	1,900	500
77, 79	Alfred Bowditch *et al.* trs.	2,400	950	1,900	500
81	George S. Tomlinson	2,200	967	1,900	300
89, 91	Edison Electric Ill. Co.	48,100	4,645	8,100	40,000
93, 95	Edison Electric Ill. Co.	3,500	1,125	2,300	1,200
99, 101	Charles L. Smith hrs. *et al.*	10,000	2,205	3,900	6,100
103, 109	Conway Company	14,000	3,015	5,400	8,600
111, 113	Joseph F. Fandel *et al.*	4,200	1,440	2,900	1,300
115, 119	Rosa T. Fandel	2,800	800	1,600	1,200
121, 123	John W. Jones	5,100	1,537	3,100	2,000
125, 127	John W. Jones	4,500	1,467	3,300	1,200
	Cor. Ivanhoe.				
137	William S. Osborn *et al.* trs.	7,300	1,098	2,500	4,800
139	Mary A. Clark	7,200	1,200	2,400	4,800
141	Ralph F. Russell	7,200	1,170	2,400	4,800
143	Lydia N. Coy	7,200	1,206	2,400	4,800
145	George H. Lehman	7,200	1,242	2,500	4,700
147	Margaret E. Ryan	7,500	1,282	2,800	4,700
149	Gilman H. Tucker	7,300	1,050	2,400	4,900
151	Mary F. Stoddard	7,000	964	2,200	4,800
153	Emeline R. Marshall	7,200	1,017	2,000	5,200
155	Lyman Gibbs	9,000	1,253	2,800	6,200
	Cor. Montgomery.				
157	Lyman Gibbs	9,300	1,687	3,300	6,000
159	George A. Martin	8,100	1,800	2,700	5,400
161	Francis C. Welch *et al.* trs.	8,300	1,910	2,900	5,400
163	William B. Wright	8,400	2,027	3,000	5,400
165	Caroline Vogel	9,400	2,200	3,900	5,500
	Second Baptist Church	90,000	12,486	29,200	60,800
	Cor. Warren Avenue.				

20	St. Elizabeth's Hospital	2,200	1,120	1,700	500
22	St. Elizabeth's Hospital	2,200	1,120	1,700	500
24	St. Elizabeth's Hospital	2,200	1,120	1,700	500
26	St. Elizabeth's Hospital	2,200	1,120	1,700	500
28	St. Elizabeth's Hosiptal	2,700	1,120	2,200	500
	Cor. Canton Street Place.				
30, 32	Isaac W. Crozier	4,000	1,050	2,100	1,900
46	Solon W. Mansfield	2,000	800	1,800	200
48	Solon W. Mansfield *et al.*	2,300	900	2,100	200
50	Solon W. Mansfield *et al.*	2,600	925	2,300	300
52, 54	Eustina Brown	5,400	2,040	4,600	800
	Cor. Newland.				

No.	Owner	Total	Sq. Ft.	Land	Building
56, 58	Cecelia T. Clogher	$ 5,000	1,125	$2,300	$2,700
60	Cecelia T. Clogher	4,000	1,400	2,500	1,500
62, 64	Ephraim Lissner hrs.	4,000	2,520	3,800	200
66	William A. Matthews (1-4 Crosby Place.)	3,500	2,250	3,400	100
	Charles S. Bates hrs. Adjoining No. 78.	1,900	1,250	1,900	
78	Helen V. Donoghue	2,900	1,223	2,400	500
82	Louis Pinansky	3,000	1,250	2,500	500
84, 86	George A. Parks, Jr.	3,000	1,250	2,500	500
88, 92	Ruth C. Corkran	6,500	2,000	4,000	2,500
94	Jennie F. Galvan	2,400	1,350	1,400	1,000
96, 98	Jennie F. Galvan	5,700	1,350	2,700	3,000
100	Lawrence Duffy *et al.*	3,900	1,360	2,700	1,200
104	Lemuel A. Cooledge hrs.	4,000	750	1,500	2,500
108	Lemuel A. Cooledge hrs.	4,000	750	1,500	2,500
110	Charles J. Boucher	7,000	2,250	4,000	3,000
116	Edward Kane	5,400	1,932	3,400	2,000
118, 120	James W. Daly	3,500	645	1,500	2,000
122, 124	James W. Daly Cor. Ivanhoe.	4,600	645	1,600	3,000
126, 128	Nathan G. Smith *et al.*	5,600	783	2,100	3,500
136	Mary E. Gallagher	5,700	1,733	3,100	2,600
138	Josephine C. Herrick	5,600	1,694	2,700	2,900
140	Mary F. Hodges	5,600	1,694	2,700	2,900
142	Rachel L. Frost	5,600	1,732	2,700	2,900
144	Melintha H. Whitney	8,000	1,900	2,900	5,100
146	Annie E. Wood	8,000	1,900	2,900	5,100
148	Virginia Barsuglio	8,000	1,900	2,900	5,100
150	Peter Barsuglia	8,000	1,900	2,900	5,100
152	Peter Barsuglia	7,500	1,900	2,900	4,600
154	Annie E. Kewer	7,500	1,900	2,900	4,600
156	Charles Williams	7,500	1,900	2,900	4,600
158	Harris Wolfe	7,500	1,900	2,900	4,600
160	Ida M. Balcom	7,800	2,090	3,200	4,600
162	Mary Whiston	7,500	1,900	2,900	4,600
164	Christopher J. Fitzgerald	7,500	1,900	2,900	4,600
166	Hannah E. Young	7,500	1,900	2,900	4,650
168	Lavinia Butland	7,500	1,995	3,000	4,500
170	Helen B. Jones	9,000	3,081	4,600	4,400
172	Sarah E. Keane	8,100	2,184	3,500	4,600
174	M. Jennie Russell	8,000	2,079	3,200	4,800
176	Nellie T. Healy	8,000	2,184	3,400	4,600
178	Kate P. Ames	8,000	2,184	3,400	4,600
180	Charles L. Richardson *et al.*	8,000	2,080	3,400	4,800
182	Jennie F. Galvin Cor. Warren Avenue.	10,500	2,080	5,200	5,300

J. SUMNER DRAPER
MARK TEMPLE DOWLING
Will Purchase Down Town and Back Bay Real Estate

T. DENNIE BOARDMAN
REGINALD BOARDMAN
RICHARD deB. BOARDMAN
REAL ESTATE AND MORTGAGES
CARE AND MANAGEMENT OF ESTATES
MAIN 1792
MAIN 1800
AMES BUILDING, BOSTON

WEST CONCORD STREET.

No.	Owner	Total	Sq. Ft.	Land	Building
71, 73	Stephen Smith hrs.	$ 5,800	1,800	$ 2,700	$ 3,100
75, 79	Stephen Smith hrs.	12,400	2,280	4,000	8,400
81, 85	St. Andrew's Pres. Church	11,000	2,869	5,700	5,300
97, 103	Albert G. Hall	4,800	1,886	3,300	1,500
	Cor. Newland.				
	City of Boston	52,500	10,756	17,500	35,000
119	John C. Hyde	4,800	1,155	2,000	2,800
r. 119	Caroline A. Benton hrs.	700	660	700	
121	Mary E. Ferris hrs.	4,800	1,160	2,000	2,800
r. 121	Mary E. Ferris hrs.	700	660	700	
123	Mary E. Ferris hrs.	5,500	1,800	2,700	2,800
125	Lynde R. Ferris	5,500	1,801	2,700	2,800
127	Raymond A. Greene	5,500	1,800	2,700	2,800
129	Austin W. Benton *et al.* trs.	5,500	1,800	2,700	2,800
131	Samuel Buxbaum	6,200	1,800	2,700	3,500
133	Charles A. Keene	6,200	1,810	2,700	3,500
135	Sarah E. J. Baxter	6,200	1,810	2,700	3,500
137	George A. Luck	6,200	1,810	2,700	3,500
139	Margaret A. Beck	6,500	1,900	2,800	3,700
141	Ellen O'Connor	6,500	1,900	2,800	3,700
143	James Scott hrs.	6,200	1,800	2,700	3,500
145	Francis C. Murphy	6,500	1,900	2,800	3,700
147	Arthur H. Vinal	10,000	2,066	3,100	6,900
149	Minnie H. Hodsdon	8,500	1,900	2,800	5,700
151	George Francis	8,500	1,890	2,800	5,700
153	Mary F. Maguire	8,500	1,890	2,800	5,700
155	Franklin P. Daly	8,500	1,900	2,800	5,700
157	Annita P. Emery	9,500	2,058	3,600	5,900

	Cor. Washington.				
68	Walter A. Kennedy	65,000	6,110	27,500	37,500
78	Louis Lelong *et al.*	10,500	3,860	6,700	3,800
80	Francis Brennan devs.	6,500	2,063	3,100	3,400
82, 86	Louis Weinberg	9,300	1,311	2,600	6,700
96	James J. Crosby *et al.*	8,000	1,220	3,700	4,300
98	William McCarthy	6,500	1,190	1,700	4,800
100	Flora E. Blaisdell	6,500	1,130	1,700	4,800
102	Flora E. Blaisdell	6,500	1,130	1,700	4,800
	Cor. Newland.				
104	Mary E. Williams	7,000	1,150	2,000	5,000
106	Mary E. Ferris hrs.	7,300	2,020	3,500	3,800
108	Catherine A. Neagle	6,800	2,020	3,000	3,800
110	Bertha M. Maguire	7,000	2,020	3,000	4,000

A. B. SEE ELECTRIC ELEVATORS

Minot Bldg., 111 Devonshire St., Boston

No.	Owner	Total	Sq. Ft.	Land	Building
112	Arthur B. Dunson	$ 6,800	2,020	$ 3,000	$ 3,800
114	John P. Brown *et al.*	7,500	2,020	3,000	4,500
116	Georgianna T. Sampson	7,200	2,020	3,000	4,200
118	Henry W. Marsters	7,000	2,222	3,300	3,700
120	Archibald MacLean	6,800	1,919	2,900	3,900
122	Archibald MacLean	6,800	1,919	2,900	3,900
124	Archibald MacLean	6,800	1,919	2,900	3,900
126	Annie L. Southwick	6,800	1,919	2,900	3,900
128	Margaret H. Powers *et al.*	6,800	1,919	2,900	3,900
130	Julius Dangel	6,800	1,919	2,900	3,900
132	Ella A. Crowell	6,800	1,919	2,900	3,900
134	Eliza J. Very *et al.*	6,800	1,919	2,900	3,900
136	George D. Moore	6,700	1,818	2,700	4,000
138	Patrick Burke	6,700	1,818	2,700	4,000
140	Jacob C. Morse *et al.*	7,200	2,020	3,000	4,200
142	Katherine Haynes	7,200	2,020	3,000	4,200
144	Brown S. Flanders	7,200	2,000	3,000	4,200
146	Mabel Fernald	7,200	2,000	3,000	4,200
148	Ellen M. Hurley *et al.* trs.	7,200	2,020	3,000	4,200
150	Charles A. Keene	7,200	1,900	2,800	4,400
152	Catherine Hughes	7,200	1,866	2,800	4,400
154	James Sadgebury	7,200	1,860	2,800	4,400
156	Hannah I. Tarplin	7,200	1,866	2,800	4,400
158	Nathaniel A. Francis	7,200	1,866	2,800	4,400
160	Annie W. Lane	7,200	1,900	2,800	4,400
162	Wm. T. Randolph *et al.*	7,700	1,899	3,300	4,400

WEST DEDHAM STREET.

48	John Favor hrs.	2,400	1,020	2,000	400
50	John Favor hrs.	2,400	1,020	2,000	400
52	Mary I. Early Cor. Newland.	2,600	1,000	2,200	400
54	Peter A. Larkin	2,400	810	1,600	800
56	Mary E. V. Smerdon	2,100	719	1,600	500
58	Mary E. V. Smerdon	2,100	800	1,600	500
60	Edward R. Gregory	4,000	1,248	2,400	1,600
62, 64	Provident Realty Co.	6,500	2,700	4,000	2,500
66	Daniel Shannon	2,000	750	1,500	500
68	Daniel Shannon	2,000	756	1,500	500
70	James B. F. Thomas	2,000	884	1,800	200
74, 76	H. W. Estabrook *et al.* trs.	2,100	884	1,800	300
78	James Donahue	2,200	1,000	2,000	200
80	Provident Realty Co.	5,800	1,170	2,300	3,500
82	Robert Siegel *et al.*	2,600	1,200	2,400	200

J. SUMNER DRAPER
MARK TEMPLE DOWLING
Will Purchase Down Town and Back Bay Real Estate

No.	Owner	Total	Sq. Ft.	Land	Building
86	Maria E. Casey	$ 3,500	1,350	$ 2,700	$ 800
88, 90	Maurice F. Casey	8,000	1,576	3,100	4,900
92	Robert W. McNinch	3,500	840	1,700	1,800
94	Robert W. McNinch	3,500	840	1,700	1,800
96	Charles A. Keene hrs.	2,200	720	1,400	800
98	Felix H. Mundy	2,200	720	1,400	800
100, 102	Felix H. Mundy tr.	3,200	1,100	2,200	1,000

WEST HAVEN STREET.

1	Jacob Saunders	1,200	1,075	1,000	200
2	John P. Wooten	1,100	914	900	200

WEST NEWTON STREET.

59	Green Foundation tr.	38,000	11,462	21,500	16,500
61	Charles A. Keene	7,700	1,910	2,900	4,800
63	Charles A. Keene	7,700	1,970	3,000	4,700
65	Edward Gallagher	18,000	2,341	3,500	14,500
67	Edward Gallagher	18,000	2,233	3,400	14,600
	City of Boston	515,100	37,480	56,200	458,900
85	German Lutheran Society	49,600	9,541	14,300	35,300
115	Fenton J. Fitts	8,500	1,584	3,200	5,300
117	Mary L. Smith	7,600	1,512	2,600	5,000
119	Delia F. Thurston	7,600	1,512	2,600	5,000
121	Rosalie Goldstein	7,600	1,512	2,600	5,000
123	John P. Carroll *et al.*	7,600	1,512	2,600	5,000
125	Patrick J. Vaughan hrs.	7,600	1,512	2,600	5,000
127	Sarah E. Foster *et al.*	7,600	1,512	2,600	5,000
129	James E. Sheehan	7,000	1,236	2,200	4,800
131	Frank A. Bowen	7,000	1,224	2,200	4,800
133	Ellen F. O'Hara	7,000	1,224	2,200	4,800
135	Mark L. Read	7,200	1,224	2,200	5,000
137	George H. Reed	7,200	1,224	2,200	5,000
139	John C. Ropes *et al.* trs.	6,500	1,224	2,200	4,300
141	Maria E. A. Simpson hrs.	7,200	1,224	2,200	5,000
143	Elizabeth A. Fury	8,100	1,644	2,900	5,200
145	Robert Bramhall hrs.	8,200	1,700	3,000	5,200
147	William Butterfield	8,200	1,700	3,000	5,200
149	Esther W. Barrett	7,200	1,224	2,200	5,000
151	Mary E. Bryant	7,200	1,224	2,200	5,000
153	Harris Ginsberg	7,200	1,224	2,200	5,000
155	Mary F. Maguire	7,200	1,224	2,200	5,000
157	Lucy E. Ryan	7,500	1,440	2,500	5,000

No.	Owner	Total	Sq. Ft.	Land	Building
159	Harriet B. Cooke	$ 7,500	1,440	$2,500	$ 5,000
161	Alice M. Flagg	7,500	1,440	2,500	5,000
163	Ellen M. Dorey	7,500	1,440	2,500	5,000
165	Aravesta D. Wakefield hrs.	7,300	1,296	2,300	5,000
167	Alfred E. Lewis	7,400	1,100	2,200	5,200
169	Marion G. Pierce *et al.*	8,900	1,440	2,900	6,000
171	Mark L. Read	8,900	1,586	3,200	5,700

36	Alice W. Pope	12,200	1,536	4,200	8,000
37	Maurice E. Fitzgerald *et al.*	12,500	1,536	4,200	8,300
38	Bentley W. Warren *et al.* trs.	14,700	3,140	7,000	7,700
39	Patrick J. Keenan	13,300	2,250	5,600	7,700
40	William Hoag	12,000	2,250	5,600	6,400
41	Emeline B. Cox hrs.	13,300	2,250	5,600	7,700
42	Patrick J. Keenan	13,300	2,250	5,600	7,700
43	Mabel B. Moses	13,500	2,250	5,600	7,900
44	Patrick J. Keenan	13,300	2,250	5,600	7,700
45	Bertha S. Rich	13,300	2,250	5,600	7,700
46	Boris Wise	38,000	2,250	6,200	31,800
	Cor. Shawmut Avenue.				
54	Gertrude A. Merrick	9,000	1,710	3,100	5,900
56	Alex. Bush	7,500	1,710	2,600	4,900
58	Mary E. Brown	7,500	1,710	2,600	4,900
60	Richard Olney *et al.* trs.	7,500	1,710	2,600	4,900
62	Bertha Fay	7,500	1,710	2,600	4,900
64	Emeline B. Cox hrs.	7,500	1,890	2,800	4,700
66	Delia B. Crowley *et al.*	7,500	1,890	2,800	4,700
68	Henry R. Hayes tr.	7,400	1,890	2,800	4,600
70	Charles F. Allen *et al.*	7,300	1,890	2,800	4,500
72	Julius Dangel	7,500	1,890	3,000	4,500
74	Comfort Roast	7,500	1,980	3,000	4,500
76	Charles Sargent hrs.	7,500	1,980	3,000	4,500
78	Emma L. Deery	7,400	2,034	3,000	4,400
80	Albert P. Crossman	7,500	1,890	2,800	4,700
82	George H. Cate	7,500	1,890	2,800	4,700
84	Jennie L. French	7,500	1,890	2,800	4,700
86	Neil T. Sullivan *et al.*	7,500	1,890	3,000	4,500
88	Isaac F. Pollard	7,500	1,890	2,800	4,700
90	Margaret Keenan	7,500	1,980	3,000	4,500
92	Alice E. Jackson	7,500	2,052	3,100	4,400
94	Frank W. Boles tr.	7,500	1,980	3,000	4,500
96	Neil McNeil	8,500	2,025	3,100	5,400
98	Isaac F. Pollard *et al.*	7,500	2,025	3,100	4,400

J. SUMNER DRAPER
MARK TEMPLE DOWLING
Will Purchase Down Town and Back Bay Real Estate

No.	Owner	Total	Sq. Ft.	Land	Building
100	Mary McNamara	$ 7,500	2,070	$ 3,100	$ 4,400
102	Bertha M. Brown	8,700	2,250	3,900	4,800
116	Colin W. MacDonald	8,500	2,000	4,000	4,500
118	Peter Barsuglia	8,000	1,979	3,500	4,500
120	Flora M. Knowlton	8,000	1,978	3,500	4,500
122	Joshua Mitchell	8,000	1,978	3,500	4,500
124	Flora M. Knowlton	8,000	1,978	3,500	4,500
126	Louis Rubenstein	8,000	1,978	3,500	4,500
128	Ruth C. Wildes	8,000	1,979	3,500	4,500
130	Mary E. Giles	8,000	1,887	3,200	4,800
132	Charles Barnard	7,500	1,615	2,800	4,700
134	Mary E. Gibbs	7,500	1,615	2,800	4,700
136	Ann P. Linscott hrs.	7,500	1,615	2,800	4,700
138	Marcia J. Neill	7,500	1,615	2,800	4,700
140	James C. McCarthy	7,500	1,615	2,800	4,700
142	Mary E. Storer	7,200	1,615	2,800	4,400
144	Charlotte J. Dame	8,200	1,900	3,200	5,000
146	Esther W. Barrett	8,200	1,900	3,200	5,000
148	Nanno C. Kelley	8,200	1,900	3,200	5,000
150	Anna P. C. Fortner *et al.*	8,500	1,900	3,200	5,300
152	William A. Coghlan *et al*	8,200	1,900	3,200	5,000
154	Mark L. Read	8,200	1,900	3,200	5,000
156	Frank W. Boles	8,200	1,900	3,200	5,000
158	Charles Barnard	8,200	1,900	3,200	5,000
160	Frank A. Bower	8,200	1,900	3,200	5,000
162	Mark L. Read	8,200	1,900	3,200	5,000
164	Nettie M. Chandler	8,200	1,900	3,200	5,000
166	John Sullivan hrs.	8,200	1,900	3,200	5,000
168	Mary M. Gerrish	12,000	2,750	5,500	6,500
170	Catherine Rodgers *et al.*	9,300	2,150	4,300	5,000
172	Florence T. Dean	8,000	2,144	3,700	4,300
202	N. E. Home for Lit. Wand.	137,600	30,600	53,600	84,000
208	Jennie G. Meader	8,900	2,142	4,300	4,600
210	Mary F. Spear hrs.	8,700	2,142	4,300	4,400
212	Rebecca Harris	8,700	2,142	4,300	4,400
214	John G. Schafer hrs.	8,700	2,037	4,100	4,600
216	Martha Abrams *et al.*	8,700	2,037	4,100	4,600
218	Samuel P. Langmaid hrs.	8,700	2,037	4,100	4,600
220	Arthur W. Claflin	16,000	1,680	3,300	12,700
222	Arthur W. Claflin	16,000	1,636	3,300	12,700
224, 226	Arthur W. Claflin	14,000	3,060	3,800	10,200

WEST RUTLAND SQUARE.

75	William H. Steele	7,000	2,142	2,700	4,300
77	Mary A. Coakley hrs.	7,000	2,142	2,700	4,300

No.	Owner	Total	Sq. Ft.	Land	Building
79	Louisa A. Hall	$ 7,000	2,142	$ 2,700	$ 4,300
81	Rose Carro	7,000	2,142	2,700	4,300
83	Wallace Child	6,000	2,092	2,600	3,400
85	Margaret E. Leary	6,000	2,091	2,600	3,400
87	Flora A. Brown	6,000	2,091	2,600	3,400
89	Mary E. Brown	6,000	2,091	2,600	3,400
91	Nathan Matthews *et al.* trs.	12,000	3,060	3,800	8,200
58	John F. Kimball	9,400	2,288	3,400	6,000
60	Sarah G. Griffin	8,700	2,100	2,600	6,100
62	Herman N. Fernald	8,000	2,100	2,600	5,400
64	Morris J. Dietch	8,000	2,079	2,600	5,400
66	Justinia H. Elwell	8,000	2,079	2,600	5,400
68	Mabel A. Chandler	8,000	2,079	2,600	5,400
70	George H. Grueby	8,500	2,079	2,600	5,900
72	Wm. W. Manning *et al.* trs.	8,400	2,184	2,700	5,700
74	Catherine Bettencurt	7,500	2,079	2,600	4,900
76, 78	Hugh Steele *et al.* trs.	27,500	4,158	5,200	22,300
80, 82	Hugh Steele *et al.* trs.	28,000	4,263	5,300	22,700
84	Mary H. Hanson	32,000	6,921	8,400	23,600

WEST SPRINGFIELD STREET.

83	Paul Hemphill	4,800	990	1,800	3,000
85	P. H. Ernest Verron	4,300	975	1,500	2,800
87	Mary E. Pinder	4,300	976	1,500	2,800
89	Oraetta M. Moore	4,300	981	1,500	2,800
91	Henry H. Jones	4,300	984	1,500	2,800
93	Ethel W. Parker	4,300	987	1,500	2,800
95	Mary M. McGillicuddy *et al.*	4,800	998	1,700	3,100
97	Michael Morrison	6,700	960	2,700	4,000
99	Albert F. Moritz	4,800	963	1,400	3,400
101	Tina Benjamin	4,800	967	1,400	3,400
103	Mary A. Vanderhoof	4,800	967	1,400	3,400
105	Julia E. Sullivan	5,200	960	1,700	3,500
	City of Boston	85,600	19,125	31,100	54,500
133	Home for Aged Men	114,700	41,255	61,900	52,800
	Mass. Baptist Convention	28,000	7,219	12,600	15,400
159, 161	Max Levensohn *et al.*	41,200	5,478	8,200	33,000
163	Elbridge K. Newhall *et al.*	6,800	1,770	2,600	4,200
165	William Easterbrook dev.	6,800	1,770	2,600	4,200
167	Arthur J. Bennett	7,800	1,870	3,200	4,600
189	Mary J. Kelley	6,200	1,600	2,800	3,400
191	Isaac Heller	5,500	1,600	2,400	3,100
193	Goldie Swartz	5,300	1,600	2,400	2,900
195	Mary A. Farnsworth	4,800	1,600	2,400	2,400
197	Celia Shapira	5,300	1,600	2,400	2,900

J. SUMNER DRAPER
MARK TEMPLE DOWLING
16 STATE STREET

No.	Owner	Total	Sq. Ft.	Land	Building
199	Jacob W. Wilbur	$5,000	1,600	$2,400	$2,600
201	John Fischer	5,000	1,600	2,400	2,600
203	Timothy McCarthy	5,400	1,600	2,400	3,000
205	Margaret Gorey	5,300	1,600	2,400	2,900
207	Samuel Goldsmith	6,000	1,600	2,400	3,600
209	Calvin Maynard	5,500	1,600	2,400	3,100
211	Sigrid Carlson	5,500	1,600	2,400	3,100
213	Arthur B. Friend	5,500	1,600	2,400	3,100
215	Hannah A. Fitzpatrick	5,500	1,600	2,400	3,100
217	Elizabeth C. Daly	5,500	1,600	2,400	3,100
219	Georgietta Proctor	6,200	2,000	3,000	3,200
221	Mary F. Hodges	6,600	1,755	3,000	3,600
r. 221	Mary F. Hodges	1,200	1,200	1,200	
223	E. Jeannette Gooding	7,800	1,963	3,500	4,300
225	John H. Northup	7,400	2,082	3,100	4,300

86	Daniel J. Bagley	5,600	1,280	2,000	3,600
88	Daniel J. Bagley	5,600	1,215	1,900	3,700
90	Samuel A. Dick	5,300	1,213	1,900	3,400
92	Gertrude Manson Cole	5,500	1,344	2,000	3,500
94	Daniel J. Bagley	5,500	1,281	1,900	3,600
96	John F. Cunniff *et al.*	5,500	1,210	1,800	3,700
98	Samuel W. Dudley hrs.	5,500	1,150	1,700	3,800
100, 100A	Peter J. Maguire	4,200	978	1,500	2,700
102	George D. Moore	5,200	1,347	2,100	3,100
104	M. Emmie Quincy tr.	5,200	1,326	2,100	3,100
106	Ida M. Feener	5,200	1,326	2,100	3,100
108	Martha E. Roeth	5,600	1,600	2,500	3,100
110	Ida M. Feener	5,600	1,600	2,500	3,100
112	Annie F. Hobbs hrs.	5,600	1,600	2,500	3,100
114	Eugene G. Ayer	5,600	1,600	2,500	3,100
116	Ida M. Feener	5,600	1,600	2,500	3,100
160	Florence Dix *et al.*	5,600	1,480	2,300	3,300
162	Mary E. Sullivan	5,600	1,457	2,300	3,300
164	Edward H. West	5,600	1,480	2,300	3,300
166	Charles H. Fiske	5,600	1,458	2,300	3,300
168	Charles H. Fiske, Jr.	5,600	1,523	2,300	3,300
170	E. Elizabeth Smith	5,600	1,480	2,300	3,300
172	Adelaide R. Nutter	5,600	1,480	2,300	3,300
174	Jacob Tarplin	5,600	1,575	2,300	3,300
176	Joseph O. Hobbs	5,600	1,521	2,300	3,300
190	Teresa B. Clifford	7,300	1,827	3,100	4,200
192	Sigfried Carlson	6,700	1,827	2,700	4,000

No.	Owner	Total	Sq. Ft.	Land	Building
194	Frances E. Jacobs	$ 6,700	1,827	$2,700	$ 4,000
196	State St. Tr. Co. *et al.* trs.	6,700	1,827	2,700	4,000
198	Sigrid Carlson	7,200	1,827	2,700	4,500
200	Genevieve M. Quinsler	6,700	1,827	2,700	4,000
202	Frances M. Mansfield	6,500	1,827	2,700	3,800
204	Minnie F. Needham	6,500	1,827	2,700	3,800
206	Sigrid Carlson	6,400	1,740	2,600	3,800
208	Anna E. Foster	6,400	1,740	2,600	3,800
210	Ellen McCarthy	6,400	1,740	2,600	3,800
212	Anna F. McCutcheon	6,400	1,740	2,600	3,800
214	Mary L. Knapp	6,400	1,740	2,600	3,800
216	Solon M. Mansfield *et al.* trs.	6,400	1,740	2,600	3,800
218	Louis Post	7,000	2,510	3,500	3,500
220	Joseph F. Reynolds	7,000	1,762	2,600	4,400
222	Edward N. Fortune	7,000	1,720	2,600	4,400
224	William Slattery *et al.*	7,000	1,638	2,900	4,100

WORCESTER STREET.

	Cor. Washington.				
5, 7	Thomas W. Kelty	11,000	1,224	3,700	7,300
9, 11	Patrick J. Riordan	11,000	1,224	3,700	7,300
13, 15	Patrick J. Riordan	11,500	1,224	3,700	7,800
17	Knights of St. Rose Corp.	19,600	3,640	6,400	13,200
19	Fannie B. Stetson	8,000	2,147	3,200	4,800
21	Martha E. McEwen	8,000	2,147	3,100	4,900
23	Maud H. Whitmore	7,000	1,933	2,900	4,100
25	Lucy C. Reynolds	7,000	1,933	2,900	4,100
27	William Landrigan devs.	7,000	1,911	2,900	4,100
29	Ida Silberstein	16,900	1,958	4,900	12,000
31	Annie J. Fenlason	10,300	1,672	4,200	6,100
33	Mary E. Murphy	8,300	1,520	2,300	6,000
35	Bridget Murphy	8,300	1,520	2,300	6,000
37	Dewitt P. Stiles	8,200	1,444	2,200	6,000
39	Francis H. Blackwell	8,600	1,444	2,500	6,100
41	John O'Shea	8,500	1,911	3,300	5,200
43	Samuel L. Dana *et al.*	7,000	1,880	2,800	4,200
45	Henry K. Loring hrs.	7,000	1,900	2,800	4,200
47	Louis Rosenbrum *et al.*	7,000	1,900	2,800	4,200
49	Helen L. Walsh	7,000	1,900	2,800	4,200
51	Edward C. Donnelly	7,000	1,900	2,800	4,200
53	Selma O. Hastings	7,300	1,900	2,800	4,500
55	David W. Foster hrs.	7,300	1,900	2,800	4,500
57	Peter Barsuglia	7,300	1,850	2,800	4,500
59	Mary E. Houghton	7,500	1,980	3,000	4,500
61	Annie L. Southwick	7,500	2,002	3,000	4,500

J. SUMNER DRAPER
MARK TEMPLE DOWLING
Will Purchase Down Town and Back Bay Real Estate

No.	Owner	Total	Sq. Ft.	Land	Building
63	Earl S. Sloan	$ 7,500	2,002	$ 3,000	$ 4,500
65	Catherine E. Watson	8,000	2,002	3,000	5,000
67	Benjamin A. Robinson tr.	7,500	2,002	3,000	4,500
69	Harry H. Gardner	8,500	2,002	2,900	5,600
71	Louisa M. French	8,500	1,890	2,800	5,700
73	Sarah E. Foster *et al.*	8,500	1,980	2,900	5,600
75	Esther Cohen	8,500	2,002	3,000	5,500
77	Louise A. Stearns	8,500	2,002	3,000	5,500
79	Olivia T. Allen	9,000	2,002	3,000	6,000
81	Frances M. Bodge *et al.*	9,000	2,002	3,000	6,000
83	Annie W. Ager *et al.*	9,000	2,002	3,000	6,000
85	Samuel Vaughan	9,000	2,002	3,000	6,000
87	Samuel Vaughan T. T.	9,000	2,002	3,000	6,000
89	Frank S. Pecker *et al.* trs.	9,000	2,002	3,000	6,000
91	Margaret G. Reynolds	10,000	2,002	3,500	6,500
	Cor. Concord Place.				
109	Stephen Smith hrs.	5,500	1,120	2,000	3,500
111	Stephen Smith hrs.	5,200	1,120	1,700	3,500
113	Stephen Smith hrs.	5,200	1,120	1,700	3,500
115	Stephen Smith hrs.	5,200	1,120	1,700	3,500
117	Stephen Smith hrs.	5,200	1,120	1,700	3,500
	Stephen Smith hrs.	23,800	15,183	23,800	
137	Stephen Smith hrs.	3,100	1,100	2,000	1,100
139	Charles C. Hamilton	7,000	2,788	3,500	3,500
141	Louville V. Niles	6,500	1,955	3,000	3,500
143	Harriet B. Shaw	6,500	1,995	3,000	3,500
145	George L. Kilgore	6,500	1,995	3,000	3,500
147	Rowena W. Rice	6,500	2,000	3,000	3,500
149	Elizabeth R. Hamilton	6,500	1,995	3,000	3,500
151	Sarah E. Jenks	8,200	3,167	4,700	3,500
153	Jennie M. M. Clewley	8,100	2,103	3,600	4,500
155	Joseph F. Reynolds	7,800	2,186	3,300	4,500
14	Beth. Home for Young Wom.	8,500	1,837	3,200	5,300
16	Beth. Home for Young Wom.	7,500	1,837	2,700	4,800
18	Beth. Home for Young Wom.	7,500	1,837	2,700	4,800
20	Thankful R. S. Johnson	8,200	1,837	2,700	5,500
22	Harris Wolfe	7,500	1,837	2,700	4,800
24	Caroline G. Newman	7,500	1,837	2,700	4,800
26	Charles H. Lanman, Jr.	7,500	1,837	2,700	4,800
28	James J. Vernon	6,400	1,837	2,900	3,500
	Cor. Shawmut Avenue.				
32	Mary D. Tucker	7,000	900	2,700	4,300
34	James J. Vernon	5,600	900	1,400	4,200
36	Guy P. Walton	5,600	900	1,400	4,200

No.	Owner	Total	Sq. Ft.	Land	Building
38	Isaac Heller	$ 5,600	900	$ 1,400	$ 4,200
40	Mary A. D. Robinson	5,600	900	1,600	4,000
	Cor. Newland.				
42	Marcia Farwell	11,000	2,280	4,600	6,400
44	Eida Heller	10,000	2,280	3,400	6,600
46	Gwynne Home Des. Chil.	10,000	2,280	3,400	6,600
48	Gwynne Home Des. Chil.	10,000	2,280	3,400	6,600
50	Anna D. Fuller	9,500	2,280	3,400	6,100
52	Daniel H. Lane	9,500	2,280	3,400	6,100
54	Mary E. Buttrick	10,500	2,232	3,400	7,100
56	Alexander Luchars tr.	17,000	2,327	4,000	13,000
80	Geo. W. Nickerson *et al.* trs.	11,000	3,000	5,300	5,700
82	Ella F. Moran	9,000	2,200	3,300	5,700
84	Annie Libby	9,000	2,200	3,300	5,700
86	Electa M. Pond	9,000	2,200	3,300	5,700
88	Gladys F. Fillebrown *et al.*	9,000	2,200	3,300	5,700
90	Clara E. Miller	9,000	2,200	3,300	5,700
92	Harriet W. Kennedy	9,000	2,200	3,300	5,700
94	Francis Cawley *et al.* trs.	9,500	2,200	3,900	5,600
108, 110	Albert D. Howlett	6,200	2,398	4,200	2,000
	South West Side.				
	Vinal Motor Renting Co.	26,000	6,628	10,500	15,500
	Celia Urofsky	45,000	6,634	10,400	34,600
124	John D. Long *et al.* trs.	7,900	2,616	3,900	4,000
126, 130	Henry O. Aldrich	10,000	2,725	4,000	6,000
132, 138	Sarah J. King *et al.*	30,000	7,412	11,100	18,900
140	Alfred H. Sawyer	7,500	2,488	3,700	3,800
144	Old Colony Trust Co.	22,200	3,229	5,300	16,900
r. 144	Eugene H. Mahoney	800	830	800	
146	George W. Brown	13,500	2,359	3,500	10,000
148	Rufus H. Davis *et al.*	13,500	2,347	3,500	10,000
150	Thomas S. Davis	14,000	1,676	2,900	11,100
154	Carrie I. Kellogg	8,000	2,103	3,700	4,300
156	Commonwealth Tr. Co.	7,400	2,079	3,100	4,300

WORCESTER SQUARE.

1	Boothby Surgical Hospital	11,000	2,200	4,400	6,600
3	Boothby Surgical Hospital	11,500	2,048	3,600	7,900
5	Jas. J. Vernon	8,000	2,040	3,600	4,400
7	Ella Morrill	8,000	2,040	3,600	4,400
9	Jessie L. Dobbs	8,000	2,125	3,800	4,200
11	Catherine Arnold	8,000	2,125	3,800	4,200
13	Nellie C. Heath	8,000	2,125	3,800	4,200
15	Sarah S. Levy	8,000	2,125	3,800	4,200
17	Sarah S. Levy	8,000	2,125	3,800	4,200

J. SUMNER DRAPER
MARK TEMPLE DOWLING
Will Purchase Down Town and Back Bay Real Estate

No.	Owner	Total	Sq. Ft.	Land	Building
19	Laura J. Yeaton	$ 8,000	2,125	$ 3,800	$ 4,200
21	Fred L. Gilpatrick	8,000	2,125	3,800	4,200
23	Julius Levin	8,000	2,040	3,700	4,300
25	George A. Allison	8,000	2,040	3,700	4,300
27	William Brick *et al.*	8,000	2,048	3,700	4,300
29	Knut A. Modie	8,100	2,320	4,000	4,100
31	Boston North End Mission	8,000	2,520	4,400	3,600
33	Chastina E. Hamlin	8,000	2,520	4,400	3,600
35	Virginia Barsuglia	8,000	2,520	4,400	3,600
37	William D. Cotton	8,000	2,520	4,400	3,600
39	Jenette Lewis	8,000	2,520	4,400	3,600
41	John Frost	10,800	2,052	6,100	4,700
	Cor. Harrison Avenue.				
2	Jennie Hilt	8,500	2,080	4,200	4,300
4	James J. Vernon	8,000	2,087	3,700	4,300
6	Harris Frank	8,000	2,040	3,600	4,400
8	Harris Frank	8,000	2,040	3,600	4,400
10	Harris Frank	8,000	2,040	3,600	4,400
12	Apollos Q. Thayer	8,000	2,125	3,800	4,200
14	Nellie C. Heath	8,000	2,125	3,800	4,200
16	Sarah E. Bowers *et al.*	8,000	2,125	3,800	4,200
18	William M. Strachan	8,000	2,125	3,800	4,200
20	Edgar F. Yeaton	8,000	2,125	3,800	4,200
22	Edward R. Benton	8,000	2,125	3,800	4,200
24	James M. Hagar hrs.	8,000	2,044	3,600	4,400
26	James J. Vernon	8,000	2,040	3,600	4,400
28	Caroline A. Loveland	8,000	2,044	3,600	4,400
30	Sarah Carle	8,000	2,171	3,800	4,200
32	Austin G. Gill tr.	16,000	2,430	4,400	11,600
34	William Slutzky	8,000	2,515	4,500	3,500
36	Julius Spitz devs.	8,000	2,520	4,500	3,500
38	George Caledonia	9,000	2,520	4,500	4,500
40	Abraham L. Gordon	8,000	2,520	4,500	3,500
42	Trs. of Tufts College	12,400	2,480	5,000	7,400
	Cor. Harrison Avenue.				

J. SUMNER DRAPER
MARK TEMPLE DOWLING
Will Purchase Down Town and Back Bay Real Estate

SOUTH BOSTON

THE ESTATES BETWEEN
FIRST STREET AND BOSTON HARBOR
IN

WARDS 13 AND 14

A STREET.

No.	Owner	Total	Sq. Ft.	Land	Building
147, 155	Harrison W. Smith	$ 23,000	26,928	$ 21,500	$ 1,500
159, 163	Ann Connors	6,100	3,672	4,600	1,500
167, 299	Boston Wharf Co.	686,300	220,120	312,300	374,000
241	Harrie M. Richmond tr.	29,500	6,250	12,500	17,000
249, 257	Chas. E. Cotting *et al.* trs.	541,300	111,636	223,300	318,000
	Cor. Wormwood.				
261, 287	Boston Plate Glass Co.	258,000	104,067	208,000	50,000
289, 293	John M. Anderson *et al.* trs.	131,100	29,510	81,100	50,000
305	Bartholomay Brewing Co.	54,500	14,173	42,500	12,000
319, 329	Boston Wharf Co.	158,700	26,106	66,200	92,500
136, 140	Francis Reavey	4,600	4,280	4,300	300
144	James E. Plunkett	2,000	1,127	1,500	500
	Cor. Baldwin.				
158	George O. Wales	30,500	12,800	20,500	10,000
	Cor. Richards.				
164	George H. Mason Co.	14,600	5,377	8,600	6,000
168, 170	Jos. T. Meader *et al.* trs.	32,200	5,583	7,200	25,000
172	Jos. T. Meader *et al.* trs.	32,400	5,700	7,400	25,000
178	Jos. T. Meader *et al.* trs.	32,500	5,801	7,500	25,000
182	George F. Simpson	11,700	8,907	11,500	200
190, 200	Boston Wharf Co.	48,800	36,983	48,000	800
228	Boston Wharf Co.	225,300	27,323	68,300	15,700
236, 274	Boston Wharf Co.	571,900	502,422	522,900	49,000
	Cor. Mt. Washington Avenue.				
324	Boston Wharf Co.	7,700	3,004	7,500	200
326	The United Button Co.	97,700	14,689	47,700	50,000
	Cor. Summer.				

B STREET.

197, 199	Philip H. Butter	16,500	10,500	10,500	6,000

BALDWIN STREET.

No.	Owner	Total	Sq. Ft.	Land	Building
3, 11	Amer. Sugar Refining Co.	$ 5,900	6,986	$ 4,900	$ 1,000
	Francis Reavey	1,400	1,190	900	500

BINFORD STREET.

	N. Y., N. H. & H. R. R. Co.	183,200	146,600	183,200	
14, 48	Chas. E. Cotting *et al.* trs.	541,300	111,636	223,300	318,000

BULLOCK STREET.

	Cor. Anchor.				
99	George C. Corcoran	19,700	31,500	15,700	4,000

C STREET.

	Cor. Anchor.				
352, 368	Amer. Sugar Refining Co.	145,000	40,000	60,000	85,000
	Commonwealth of Mass.	68,200	64,233	64,200	4,000
	Cor. Cypher.				
	Joseph A. Gahm	121,100	21,000	31,500	89,600
	Cor. Anchor.				
	Old Colony R. R. Co.	1,294,600	924,466	1,155,600	139,000

CONGRESS STREET.

313	Eben D. Jordan *et al.* trs.	193,000	36,284	145,000	48,000
321	Boston Wharf Co.	74,400	12,705	44,400	30,000
343	James C. Fargo	221,800	28,281	91,800	130,000
347, 351	Ralph W. Redding	125,500	15,823	55,000	70,500
	Cor. A.				
355	Henry M. Cunningham *et al.*	50,100	5,741	20,100	30,000
363, 369	Boston Wharf Co.	90,300	14,450	43,300	47,000
381, 389	Boston Wharf Co.	85,300	9,445	28,300	57,000
308, 316	N. Y., N. H. & H. R. R. Co.	510,000	112,574	422,000	88,000
320, 324	Joseph S. Williams	65,000	8,000	30,000	35,000
	Cor. Sleeper.				
326, 330	Chas. E. Cotting *et al.* trs.	55,000	6,500	21,000	34,000
332, 334	Boston Wharf Co.	51,100	6,035	21,100	30,000
338, 342	The Macallen Co.	46,500	4,939	18,500	28,000
	Cor. Farnsworth.				
344	City of Boston Eng. 38-39	39,000	4,000	15,000	24,000
346	Boston Wharf Co.	39,000	4,000	14,000	25,000
348, 352	Boston Wharf Co.	61,200	7,500	26,200	35,000
354, 358	Boston Wharf Co.	69,700	7,426	29,700	40,000
364, 372	Boston Wharf Co.	172,400	20,160	55,400	117,000
374, 384	Boston Wharf Co.	331,200	75,126	142,200	189,000
	Cor. Stillings.				
	No. Side Walworth Mfg. Co.	90,900	72,880	72,900	18,000
	So. Side Walworth Mfg. Co.	1,200	1,182	1,200	
	Cor. Fargo.				

If you want a Building, Store Chamber, Loft or Office in any part of Boston, let us know. We have large lists of places, several not known to be in the market.

E. T. REDMOND & CO.
Boston Real Estate Brokers and Agents
85 DEVONSHIRE ST. Telephones, Main 3114
565 BOYLSTON ST. Back Bay 5558

A. B. SEE ELECTRIC ELEVATORS

Minot Bldg., 111 Devonshire St., Boston

D STREET.

No.	Owner	Total	Sq. Ft.	Land	Building
	Fargo Real Estate Trust	$110,300	7,662	$ 15,300	$95,000
	Cor. Cypher and Cor. C.				
	Fargo Real Estate Trust	29,000			29,000
	Commonwealth of Mass.	229,000	351,560	211,000	18,000
	Commonwealth of Mass.	95,500	127,370	95,500	
	Cor. Claflin.				
	Commonwealth of Mass.	99,600	124,550	99,600	
	Cor. Danby.				
	Commonwealth of Mass.	124,600	124,550	124,600	
	Cor. Egmont.				

DORCHESTER AVENUE.

2, 30	Winslow Warren *et al.* trs.	41,000	19,359	38,700	2,300
2, 30 *r.*	Winslow Warren *et al.* trs.	54,000	50,453	52,500	1,500
32, 34	William A. Gaston *et al.* trs.	30,000	6,004	12,000	18,000
36, 52	Joseph B. Thomas hrs.	20,500	10,867	19,000	1,500
54	Joseph B. Thomas hrs.	14,700	4,453	7,700	7,000
60	Fulton Iron Foundry	11,300	6,045	10,600	700
r. 56, 60	James E. Thacher	1,300	1,164	1,300	
62, 66	Mary E. Tisdale	18,900	4,526	7,900	11,000
68, 72	Bernard J. Devine *et al.*	25,900	5,521	12,400	13,500
	Cor. West First.				

E STREET.

	Cor. Cypher.				
	Commonwealth of Mass.	40,200	100,518	40,200	
	Commonwealth of Mass.	34,500	69,018	34,500	
	Cor. Anchor and Cor. Bullock.				
	Commonwealth of Mass.	65,500	109,134	65,500	
	Commonwealth of Mass.	90,800	129,717	90,800	
	Cor. Mt. Washington Avenue.				
	Commonwealth of Mass.	101,500	126,845	101,500	
	Cor. Claflin.				
	Commonwealth of Mass.	114,200	126,845	114,200	
	Cor. Danby.				
	Commonwealth of Mass.	126,800	126,845	126,800	
	Cor. Egmont.				
	Commonwealth of Mass.	83,500	235,000	83,500	
	Cor. Fargo.				

EAST FIRST STREET.

185	John C. Finegan	7,900	18,800	7,500	400
	John C. Finegan	4,200	10,000	4,000	200

J. SUMNER DRAPER
MARK TEMPLE DOWLING
16 STATE STREET

WM. PEASE O'BRIEN REAL ESTATE BROKER :: ::
Leasing, Sale and Management Boston Business Property
84 State St.

No.	Owner	Total	Sq. Ft.	Land	Building
490	John A. Stetson	$ 38,900	90,075	$ 26,200	$ 12,700
	Cor. H. Cor. I.				
	Jesse Tirrell hrs.	140,900	797,240	114,800	26,100
	Cor. K.				
	D. Webster King *et al.* trs.	185,900	572,880	78,800	107,100
	Cor. L.				
620	Edison Elec. Ill. Co.	1,911,500	1,080,668	344,000	1,567,500
680	Boston Elevated Ry. Co.	3,131,300	1,070,666	351,000	2,780,300
	Cor. O.				
	Walworth Mfg. Co.	485,100	565,184	212,600	272,500
	Walworth Mfg. Co.	38,500	17,640	3,500	35,000
	Walworth Mfg. Co.	485,100	565,184	212,600	272,500
	Walworth Mfg. Co.	1,600	7,075	1,400	200
878, 884	Lawrence A. Ford *et al.* trs.	4,600	2,900	900	3,700
	Renton Whidden *et al.* trs.	44,100	127,504	21,100	23,000
	Cor. P.				
	Wallace C. Keith *et al.* trs.	13,500	27,159	13,500	
	North Side.				
	Wallace C. Keith *et al.* trs.	13,900	139,260	13,900	
	Wallace C. Keith *et al.* trs.	15,300	105,725	15,300	
	Lawrence A. Ford	13,100	131,250	13,100	
	Wallace C. Keith *et al.* trs.	22,400	224,200	22,400	

EAST SECOND STREET.

	Walworth Mfg. Co.	900	4,375	900	
502	Boston Consol. Gas Co.	1,000	2,000	1,000	
	Cor. Dorchester.				
506	Boston Consol. Gas Co.	1,100	2,000	1,100	
	Boston Consol. Gas Co.	69,800	15,547	7,800	62,000
	Cor. Dorchester.				
	Felton & Son Inc.	5,600	10,000	5,000	600
524	Felton & Son Inc.	76,000	32,125	16,000	60,000
	Cor. C.				

FARGO STREET.

	Cor. Inman.				
	Brown Wales Co.	286,300	26,500	46,300	240,000
	Cor. C.				
64	Fargo Real Estate Trust	102,600	7,195	12,600	90,000
	Fargo Real Estate Trust	91,500	57,183	91,500	
	Cor. E.				
	Chas. E. Cotting *et al.* trs.	11,300	11,261	11,300	
	Commonwealth of Mass.	147,000	98,050	147,000	
	Cor. D.				
	Hanson & Parker, lessees	54,900	153,990	50,900	4,000
	S. E. Side.				

ALEX S. PORTER Real Estate
60 STATE STREET, Rooms 708-709 Mortgage Broker

FARNSWORTH STREET.

No.		Owner	Total	Sq. Ft.	Land	Building
9,	27	Boston Wharf Co.	$ 92,200	23,479	$ 47,000	$ 45,200
29,	31	New Eng. Tel. & Tel. Co.	23,000	5,512	11,000	12,000
33,	63	Boston Wharf Co.	180,300	26,662	53,300	127,000
10,	12	Boston Wharf Co.	36,000	12,019	24,000	12,000
20,	32	New Eng. Tel. & Tel. Co.	70,000	14,000	28,000	42,000
34,	54	Boston Wharf Co.	98,600	27,323	54,600	44,000
		Boston Wharf Co.	400	900	400	

GRANITE STREET.

		Cor. Baldwin.				
		Nellie R. Stebbins *et al.*	9,400	2,000	2,400	7,000
		Amer. Sugar Refining Co.	3,600	2,000	2,600	1,000
		S. E. Side.				
	80	Henry O. Cutter *et al.* trs.	48,100	25,280	31,600	16,500
		Cor. Richards.				
72,	74	Moore & Wyman	20,900	5,541	6,900	14,000
	70	Lewis Flanders & Co.	4,500	3,687	4,000	500
		Lewis Flanders & Co.	22,100	11,015	12,100	10,000
		Lewis Flanders & Co.	6,800	6,224	6,800	
		Amer. Sugar Refining Co.	27,200	14,254	15,600	11,600
	46	New Eng. Confectionery Co.	17,900	10,836	11,900	6,000
		Boston Wharf Co.	30,600	23,211	27,900	2,700
		Boston Wharf Co.	50,200	33,493	40,200	10,000
		Boston Wharf Co.	91,200	65,137	91,200	
		Junc. Mt. Washington Avenue. Cor. A.				
27,	67	Amer. Sugar Refining Co.	1,036,300	179,990	253,300	783,000
69,	87	Amer. Sugar Refining Co.	117,300	97,449	93,300	24,000
		N. W. Side.				
89,	95	Amer. Sugar Refining Co.	47,600	27,000	39,100	8,500
		Amer. Sugar Refining Co.	167,000	100,598	166,000	1,000
		Cor. Mt. Washington Avenue.				

MELCHER STREET.

	49	Boston Wharf Co.	85,000	8,300	29,000	56,000
		Boston Wharf Co.	41,700	13,602	41,700	
	63	Boston Wharf Co.	72,500	7,000	24,500	48,000

MT. WASHINGTON AVENUE.

1,	60	Samuel Farquhar *et al.*	52,400	33,592	50,400	2,000

NECCO STREET.

5,	6	Boston Wharf Co.	172,000	28,549	57,000	115,000
		Cor. Northern Avenue.				

J. SUMNER DRAPER
MARK TEMPLE DOWLING
16 STATE STREET

NORTHERN AVENUE.

No.	Owner	Total	Sq. Ft.	Land	Building
	N.Y., N.H. & H. R.R. Co.	$1,986,300	1,527,490	$1,684,300	$302,000
	Boston Fish Market Corp. les.	2,389,400	1,197,100	1,549,400	840,000

PITTSBURGH STREET.

12, 28	Boston Wharf Co.	267,400	56,558	107,400	160,000
	Boston Wharf Co.	200	500	200	
	Boston Wharf Co.	242,300	30,464	53,300	189,000
	Boston Wharf Co.	45,500	26,006	45,500	
	East Side.				
	City of Boston	39,900	8,964	17,900	22,000
	Cor. Congress.				

RICHARDS STREET.

	South Side.				
	Downer Kerosene Oil Co.	9,800	10,961	9,300	500

SLEEPER STREET.

11, 37	Boston Wharf Co.	304,500	45,193	113,000	191,500
51	Pabst Brewing Co.	66,000	19,398	48,000	18,000
	East Side.				
	N. Y., N. H. & H. R. R. Co.	38,900	26,700	38,900	

STILLINGS STREET.

9, 45	Boston Wharf Co.	287,000	75,126	120,000	167,000
r. 55	Boston Wharf Co.	100	250	100	
	Cor. Congress.				

SUMMER STREET.

	Cor. Melcher.				
	Boston Wharf Co.	420,000	40,078	170,000	250,000
259, 263	Boston Wharf Co.	185,000	8,944	49,000	136,000
273	Boston Wharf Co.	200,500	12,108	60,500	140,000
281	Boston Wharf Co.	146,200	8,459	42,200	104,000
285, 297	Boston Wharf Co.	113,400	10,688	53,400	60,000
	Cor. A.				
r. 347	Boston Wharf Co.	600	400	600	
311, 319	Boston Wharf Co.	127,500	10,301	51,500	76,000
321, 325	Boston Wharf Co.	216,200	11,000	52,200	164,000
327, 333	Boston Wharf Co.	91,400	6,542	29,400	62,000
337, 347	Boston Wharf Co.	126,200	10,271	46,200	80,000
	N. Y., N. H. & H. R. R. Co.	968,000	790,575	909,100	58,900
	Cor. B.				
	Lilla Cunningham	99,300	46,479	81,300	18,000
	Walworth Mg. Co.	105,000	91,011	91,000	14,000
	Cor. B.				
	Junc. Congress.				
	James R. Carter *et al.* trs.	86,100	43,068	86,100	
	Cor. C.				
	James R. Carter *et al.* trs.	203,700	116,395	203,700	
	Cor. D.				

THE NEW ENGLAND TRUST CO.
No. 135 Devonshire Street
BOSTON, MASS.

The new building is occupied exclusively by the company, and affords every convenience.

No.	Owner	Total	Sq. Ft.	Land	Building
481	Fargo Real Estate Trust	$ 137,700	8,767	$ 19,700	$118,000
485	Fargo Real Estate Trust	116,400	8,233	16,400	100,000
489	Fargo Real Estate Trust	116,400	8,232	16,400	100,000
495	Fargo Real Estate Trust	116,400	8,232	16,400	100,000
497	Fargo Real Estate Trust	116,400	8,232	16,400	100,000
499	Fargo Real Estate Trust	116,400	8,232	16,400	100,000
501	Fargo Real Estate Trust	136,800	8,768	18,800	118,000
	Chas. E. Cotting *et al.* trs.	42,900	24,532	42,900	
	Cor. E.				
	Graselli Chemical Co., lessees	35,500	30,136	27,500	8,000
250, 290	Moses Williams *et al.* trs.	913,900	50,380	261,900	652,000
292, 302	Richard Olney *et al.* trs.	242,000	12,000	72,000	170,000
	Cor. A.				
316	Boston Wharf Co.	111,300	9,061	45,300	66,000
332, 340	Boston Wharf Co.	257,400	18,727	88,900	168,500
	Commonwl'h of Mass.	2,888,600	4,032,511	2,758,600	130,000
642, 648	Curran & Burton, lessees	168,200	287,190	128,700	39,500
	Bos. Molasses Co., lessees	155,100	249,287	87,300	67,800
	Met. Coal Co., lessees	139,300	283,150	99,100	40,200
	Com. of Mass.	1,117,500	10,594,330	1,117,500	
	N. Y., N. H. & H. R. R. Co.	1,937,200	1,386,122	1,732,600	204,600
	Com. of Mass.	37,000	228,864	37,000	
	Com. of Mass.	1,582,800	2,849,696	1,528,800	

WEST FIRST STREET.

16	Winslow Warren *et al.* trs.	138,200	101,852	122,200	16,000
18	Winslow Warren *et al.* trs.	29,800	49,783	29,800	
	Richard T. Crane	137,300	20,028	27,300	110,000
	N. E. Side.				
	Richard T. Crane	63,800	26,743	38,800	25,000
	Cor. Granite.				
	Amer. Sugar Refining Co.	23,200	15,508	20,200	3,000
	Amer. Sugar Refining Co.	11,400	7,020	8,400	3,000
	N. E. Side.				
96	James Quinn hrs.	7,000	2,694	4,700	2,300
	Cor. A.				
122	Mary S. Ball	9,700	7,896	4,700	5,000
110, 132	Downer Kerosene Oil Co.	53,200	43,799	48,200	5,000
	Cor. A.				
	N. Y., N. H. & H. R. R. Co.	251,000	200,762	251,000	
	Old Colony R. R. Co.	49,300	40,283	46,300	3,000
	Cor. B.				
	Standard Sanitary Mfg. Co.	10,800	14,410	10,800	
	N. E. Side.				
186	Mary L. Jones *et al.*	8,100	10,890	6,500	1,600
188	Mary L. Jones *et al.*	8,100	11,000	6,600	1,500

J. SUMNER DRAPER
MARK TEMPLE DOWLING
Will Purchase Down Town and Back Bay Real Estate

No.	Owner	Total	Sq. Ft.	Land	Building
190	William P. Stone	$ 24,100	36,300	$ 18,100	$ 6,000
192	Margaret J. Galvin *et al.*	5,000	7,186	4,300	700
194	Margaret J. Galvin *et al.*	6,800	7,533	4,500	2,300
	N. E. Side.				
204	Edward L. Estabrook *et al.*	27,600	22,220	16,600	11,000
228	Richard J. Monks *et al.*	11,300	17,270	10,300	1,000
	Buxton Doane Co.	17,100	38,005	17,100	
	Buxton Doane Co.	7,400	16,500	7,400	
	N. E. Side.				
	F. E. Atteaux & Co.	7,700	17,160	7,700	
	Cor. C.				
	F. E. Atteaux & Co.	21,900	20,625	12,400	9,500
	N. E. Side.				
	Bernard Jenney	8,200	16,500	8,200	
280	Bernard Jenny *et al.*	14,900	35,906	14,300	600
	Cor. D.				
	Jenney Mfg. Co. *et al.*	4,600	11,660	4,600	
	N. E. Side.				
276	Jenney Mfg. Co.	17,200	18,040	7,200	10,000
	N. E. Side.				
	Jenney Mfg. Co.	3,600	6,600	2,600	1,000
	N. E. Side.				
	Jenny Mfg. Co. *et al.*	23,000	22,000	11,000	12,000
	Cor. E.				
306, 324	Richard J. Monks *et al.* trs.	62,500	480,610	61,900	600
330, 338	Robert E. Harrison *et al.*	11,700	11,200	6,700	5,000
	Joseph D. Harrison *et al.*	3,100	6,148	3,100	
	N. E. Side.				
	Charlotte L. Moore *et al.* trs.	5,900	11,200	5,600	300
	N. E. Side.				
342	Charlotte L. Moore *et al.* trs.	43,700	161,416	35,200	8,500
	C. Lillian Moore *et al.* trs.	6,800	5,653	2,800	4,000
	N. E. Side.				
348	Edmund G. Pond	21,300	82,500	17,400	3,900
	Cor. F.				
	Horace J. Hayden *et al.*	31,200	199,220	25,200	6,000
378	Edward Whitney hrs.	43,000	433,531	41,700	1,300
	Jeremiah C. Kittredge	13,100	86,950	10,100	3,000
384, 390	Frederic L. Felton	20,400	150,910	16,600	3,800
	James J. Jarvis hrs.	16,500	148,147	15,200	1,300
	Lumsden & Van Stone Co.	86,300	372,528	53,700	32,600
	New Eng. Felt Roofing Works	12,500	17,117	8,500	4,000
	Charlotte L. Moore *et al.* trs.	100	247	100	
	N. E. Side.				
	Boston Consol. Gas. Co.	74,900	19,811	9,900	65,000
	Cor. Dorchester.				

WORMWOOD STREET.

11, 45	Chas. E. Cotting *et al.* trs.	541,300	111,636	223,300	318,000
	Cor. H.				

PART OF WARD 17.

The section bounded by Washington, East Lenox Streets, Harrison Avenue and Warren Street.

DUDLEY STREET.

No.	Owner	Total	Sq. Ft.	Land	Building
	Cor. Warren, Cor. Harrison Avenue.				
155, 157	Franklin L. Joy *et al.* trs.	$58,000	6,626	$53,000	$ 5,000
166	John J. Kenney	18,800	6,317	16,700	2,100

EAST LENOX STREET.

1, 5	Harlow H. Rogers T. T.	7,800	2,712	5,400	2,400
	West End St. Ry. Co.	10,600	8,464	10,600	
	S. W. Side.				
15	Bartholomew J. Connolly	2,400	498	400	2,000
17	Max Richmond	2,600	680	600	2,000
19	Mary L. Connell	2,600	680	600	2,000
21	Harris Blackman	2,600	680	600	2,000
23	Harris Blackman	2,600	680	600	2,000
25	Harris Blackman	2,600	680	600	2,000
27	Harris Blackman	2,600	680	600	2,000
29	Michael H. Kelly	2,600	680	600	2,000
31	Michael H. Kelly	2,600	680	600	2,000
33	Robert C. Orpin T. T.	2,600	680	600	2,000
35	Ada T. Hayden	2,700	680	700	2,000
	Cor. Reed.				

EUSTIS STREET.

7, 15	Mary E. Mulrey *et al.*	5,000	1,742	4,400	600
17	Francis C. Welch *et al.* trs.	2,400	790	2,000	400
27	Bertha K. Pemple	4,400	3,000	3,000	1,400
31	Samuel Katz	16,200	2,150	2,700	13,500
	Cor. Harrison Avenue.				
	Chemical Engine House	8,000	1,790	3,100	4,900
18	L. D. Davenport hrs.	7,000	9,992	6,000	1,000
	William Curtis Sons Co.	11,100	8,737	10,500	600
30	William Curtis Sons Co.	15,100	7,215	10,100	5,000
	Cor. Harrison Avenue.				

J. SUMNER DRAPER
MARK TEMPLE DOWLING
Will Purchase Down Town and Back Bay Real Estate

FAIRWEATHER STREET.

No.	Owner	Total	Sq. Ft.	Land	Building
3	Louis Yukelewitz	$ 2,800	826	$ 600	$ 2,200
5	Charlotte C. McKenzie	2,800	777	600	2,200
7	Louis Yukelewitz	2,800	748	600	2,200
9	Fred H. Hathaway	2,800	748	600	2,200
11	Fred H. Hathaway	2,800	827	600	2,200
4	John T. Crowley	3,000	727	600	2,400
6	John T. Crowley	3,000	785	600	2,400
8	John T. Crowley	3,000	748	600	2,400
10	John T. Crowley	3,000	748	600	2,400
12	John T. Crowley	3,000	827	600	2,400

GARFIELD PLACE.

1	Edwin Wilcock *et al.* trs.	2,400	1,326	900	1,500
2	Edwin Wilcock *et al.* trs.	2,200	1,035	700	1,500
3	Edwin Wilcock *et al.* trs.	2,200	1,040	700	1.500
4	Edwin Wilcock *et al.* trs.	2,200	1,049	700	1,500
5	Edwin Wilcock *et al.* trs.	2,600	1,627	1,100	1,500

HARRISON AVENUE.

909, 919	Boston Co-op. Bldg. Co.	118,000	28,168	26,800	91,200
923	Lottie B. Sampson tr.	3,400	767	800	2,600
927	Eliza G. Swett	3,200	760	700	2,500
929	Mary N. Horn	3,200	760	700	2,500
931	Mary N. Horn	2,300	767	800	2,500
	Cor. Fairweather.				
937	Lincoln Barker tr.	3,300	767	800	2,500
939	Harry Gellar	2,900	760	700	2,200
941	Harry Gellar	2,900	760	700	2,200
943	Harry Gellar	3,300	768	800	2,500
	Cor. Thorndike.				
	Henry H. Savage tr.	6,600	6,637	6,600	
	City of Boston	94,600	43,814	39,400	55,200
	Cor. Hunneman and Cor. Reed.				
971, 975	Thomas Casey	6,800	4,174	4,600	2,200
977	Thomas Casey	2,300	2,178	2,000	300
979	Thomas Casey	2,900	2,178	2,100	800
	Cor. Plymouth Court.				
983	Joseph Maier	3,100	1,240	1,100	2,000
987	Joseph Maier	1,100	1,259	1,100	
1st. *r.* 997	Joseph Maier	1,800	2,979	1,800	
2d. *r.* 997	Joseph Maier	1,600	4,046	1,600	
	John Norton hrs.	2,200	2,473	2,200	
1007	John Norton hrs.	2,500	1,250	1,300	1,200

J. SUMNER DRAPER
MARK TEMPLE DOWLING
16 STATE STREET

No.	Owner	Total	Sq. Ft.	Land	Building
1011, 1013	John Norton hrs.	$ 6,000	4,309	$ 4,300	$ 1,700
	William Curtis Sons Co.	15,100	7,215	10,100	5,000
	Cor. Eustis.				
1105	Samuel Katz	16,200	2,150	2,700	13,500
1107	James O. Chase	4,500	965	1,000	3,500
1109	James O. Chase	4,400	895	900	3,500
1111	James O. Chase	4,400	906	900	3,500
1113	Caroline T. Daniels	4,400	922	900	3,500
1115	Caroline T. Daniels	4,400	922	900	3,500
1117	Jotham P. Norton hrs.	4,600	956	1,100	3,500
	Cor. Renfrew.				
1119	William Williams T. T.	7,300	1,344	1,600	5,700
1121	William Williams T. T.	6,600	1,100	1,100	5,500
1123	William Williams T. T.	6,600	1,100	1,100	5,500
1125	William Williams T. T.	6,600	1,100	1,100	5,500
1127	Elizabeth A. Crosby	2,700	1,800	1,800	900
1131	Elizabeth A. Crosby	2,400	1,406	1,700	700
	Cor. Palmer.				
1137	Wilfred Bolster *et al.* trs.	1,500	6,678	1,200	300
1141	Wilfred Bolster *et al.* trs.	2,600	1,200	1,300	1,300
1143, 1145	Wilfred Bolster *et al.* trs.	4,100	1,983	3,300	800
	Cor. Taber.				
1147, 1149	Sarah A. Burns	5,500	2,471	3,500	2,000
1169	Edison Electric Ill. Co.	45,000	7,911	15,000	30,000
1171	A. P. Whittington *et al.* trs.	7,500	3,267	6,500	1,000
	Cor. Zeigler.				
1181, 1185	John J. Kenney	6,000	1,513	4,500	1,500
1191	Franklin L. Joy *et al.* trs.	58,000	6,626	53,000	5,000
	Junc. Warren.				

	Cor. East Lenox.				
918	Patrick H. Kelley	4,200	953	1,200	3,000
920	Robert J. Jones T. T.	3,500	953	1,000	2,500
924	Timothy J. Quinlan	3,500	953	1,000	2,500
926	Wesley W. Chandler	3,500	952	1,000	2,500
930	Francis M. Conant	3,500	953	1,000	2,500
932	Francis M. Conant	4,100	1,204	1,400	2,700
934	Donald M. Hill	4,300	1,255	1,400	2,900
936	Donald M. Hill	3,900	987	1,100	2,800
	Hercules Iron Co.	6,000	8,040	6,000	
	Cor. Randall.				
972, 978	John C. Jones	13,100	13,336	8,000	5,100
980, 986	Anna W. Jones	14,700	14,770	9,600	5,100
990	Theodore H. Tyndale	4,600	3,208	2,600	2,000
	H. M. Bowman *et al.*	2,300	2,880	2,300	

J. SUMNER DRAPER
MARK TEMPLE DOWLING
16 STATE STREET

No.	Owner	Total	Sq. Ft.	Land	Building
994	Thos. F. Casey, Jr., *et al.*	$ 1,500	1,435	$ 1,300	$ 200
996	Thos. F. Casey, Jr., *et al.*	8,200	4,006	4,200	4,000
	Cor. Hunneman.				
1000	Patrick L. Connor	14,300	17,382	11,300	3,000
r.	John Connor	5,500	10,965	5,500	
	(Hunneman Street.)				
1002	John Connor	700	600	500	200
1006, 1008	John Connor	3,500	4,404	3,500	
	Cor. Webber.				
1014, 1016	Mary McCarthy	2,800	2,400	2,100	700
r. 1014	Mary McCarthy	400	400	300	100
1018	Edw. J. Fitzgerald *et al.*	2,000	1,747	1,600	400
1020, 1028	Ellen H. King	3,500	2,502	2,500	1,000
1032	David Waters *et al.*	2,400	1,900	1,700	700
1036	David Waters *et al.*	2,800	2,011	1,800	1,000
1040	Charles P. Gavin	2,500	2,010	1,800	700
1042	Charles P. Gavin	2,200	1,661	1,500	700
1044	Lemuel Shaw hrs.	1,500	1,390	1,300	200
	Cor. Mall.				
1046, 1048	Lemuel Shaw hrs.	4,700	3,120	3,900	800
1102	Lucy M. McElroy	5,800	3,669	5,100	700
	Cor. Eustis.				
1110	Chas. S. Walkup	3,400	3,576	3,000	400
1124	Wm. Curtis Sons Co.	11,500	4,940	5,700	5,800
	Jacob Schwehr *et al.*	3,600	2,582	3,000	600
	Cor. Palmer.				
	Jesse Lee Church	8,200	2,982	3,200	5,000
	Cor. Taber.				
1146, 1160	Edwin U. Curtis *et al.*	13,000	3,331	4,000	9,000
	Horatio G. Morse hrs.	1,800	2,000	1,800	
	Nannie P. Morse *et al.*	6,000	3,475	3,500	2,500
	Cor. Zeigler.				
	Frank E. Greene hrs.	4,300	3,280	3,300	1,000
1180, 1190	Frank E. Greene hrs.	31,800	9,362	14,000	17,800
1196, 1206	Simon A. S. Devine	20,000	6,675	20,000	
	Cor. 161-165 Dudley.				
1208, 1210	Madge M. Casey *et al.*	2,200	705	1,800	400
1212	Madge M. Casey *et al.*	7,500	1,509	3,800	3,700
	Cor. Warren Place.				

HUNNEMAN STREET.

15	Sinclair Kennedy	1,400	1,100	1,100	300
17	Sinclair Kennedy	1,400	1,100	1,100	300
21, 23	Margaret Duncan	5,800	7,417	4,800	1,000
27	William Barrett	5,000	6,166	4,000	1,000

HENRY D. BENNETT, *Brookline and Boston*
Real Estate, Mortgages, Insurance
85 WATER STREET PROPERTY ON THIS STREET FOR SALE

No.	Owner	Total	Sq. Ft.	Land	Building
33	F. Knight & Sons Corp.	$21,600	5,960	$ 3,900	$17,700
	F. Knight & Sons Corp.	2,300	2,627	2,200	100
	S. W. Side.				
14, 28	S. H. Hunneman *et al.* trs.	16,700	22,390	15,700	1,000
	Cor. Reed.				

HUNNEMAN COURT.

	The Goldthwaite Fur. Co.	9,000	5,725	2,000	7,000

MCLELLAN STREET.

1	Michael H. Kelly	1,800	689	300	1,500
2	Michael H. Kelly	1,800	689	300	1,500
3	Michael H. Kelly	1,800	689	300	1,500
4	Michael H. Kelly	1,800	689	300	1,500
5	Michael H. Kelly	1,800	689	300	1,500
6	Michael H. Kelly	1,800	689	300	1,500
7	Michael H. Kelly	1,800	689	300	1,500
8	Michael H. Kelly	1,800	689	300	1,500
r. 8	West End St. Ry. Co.	100	172	100	

NEWCOMB STREET.

1	Isaac Kabler	4,300	1,200	1,800	2,500
11	Emmanuel Church	44,400	7,518	9,400	35,000
15	Anna J. Foley	2,100	1,009	800	1,300
17	John R. Cozzens hrs.	1,900	977	700	1,200
19	Elizabeth Simmons	1,900	998	700	1,200
21	Isabella P. Oriatt *et al.*	1,900	997	700	1,200
23	Henry F. Jackson	2,000	1,095	800	1,200
25	Sarah E. Turner	1,900	1,061	700	1,200
27	William Roberts	2,000	1,077	800	1,200
29	Elizabeth Simmons	2,000	1,095	800	1,200
31	Dora S. Obst	2,000	1,077	800	1,200
33	Henry T. Jackson	2,000	1,101	800	1,200
35	Catherine Curran	2,000	1,126	800	1,200
37	Florence A. M. Thayer	2,000	1,114	800	1,200
39	Florence A. M. Thayer	2,400	1,172	1,100	1,300
	Cor. Reed.				

12	Petro P. Caproni *et al.*	19,700	5,347	4,300	15,400
14	Petro P. Caproni *et al.*	2,100	1,500	1,100	1,000
16	Catherine Curran *et al.*	2,200	1,450	1,000	1,200
18	Emily F. Willcomb	2,200	1,450	1,000	1,200
20	Emily F. Willcomb	2,200	1,450	1,000	1,200

J. SUMNER DRAPER
MARK TEMPLE DOWLING
16 STATE STREET

No.	Owner	Total	Sq. Ft.	Land	Building
22	Henry D. Flagg	$ 2,200	1,450	$ 1,000	$ 1,200
24	Henry D. Flagg	2,200	1,450	1,000	1,200
26	Charles T. Spooner	2,200	1,473	1,000	1,200
28	Charles T. Spooner	2,200	1,531	1,000	1,200
30	George B. Lincoln	1,800	894	600	1,200
32	Sarah J. Lower	1,800	832	600	1,200
34	Nannie Abrams	1,800	832	600	1,200
36	Everett Kirstin	1,800	832	600	1,200
38	Charles T. Spooner	1,800	832	600	1,200
40	John Timiny	2,000	832	600	1,400
42	Anna M. Pratt	3,300	884	900	2,400
	Cor. Reed.				
48	Trs. Grammar Sch. of Rox.	3,000	819	700	2,300
50	Eugene P. Grant	2,900	782	700	2,200
52	Mary F. Holmes	2,900	741	700	2,200
54	Joshua Cohen	2,900	741	700	2,200
56	William Roberts	2,900	819	700	2,200
	PALMER STREET.				
	Mary R. Connor	200	100	200	
9, 13	Mary R. Connor	10,300	2,500	3,500	6,800
15	Thos. J. Carey	3,500	2,239	2,900	600
19	John P. Carey	6,000	2,000	2,500	3,500
21	Thomas J. Carey *et al.*	2,300	1,516	1,900	400
23	Wilfred Bolster *et al.* trs.	3,500	2,350	2,900	600
25	Wilfred Bolster *et al.* trs.	1,200	700	1,100	100
18	Chas. P. Curtis *et al.*	6,600	5,687	5,700	900
22	Elizabeth A. Crosby	10,600	3,870	3,500	7,100
	PLYMOUTH COURT.				
	F. Knight & Sons Corp.	700	1,637	700	
	William Barrett	800	2,030	800	
4	Joseph Fix	1,100	1,350	700	400
6	F. Knight & Sons Corp.	600	1,600	600	
8	F. Knight & Sons Corp.	600	1,471	600	
10	Henry J. Domigan	1,000	1,444	600	400
	S. W. Side.				
	Joseph Maier	600	1,427	600	
	REED STREET.				
	Cor. McLellan				
34	Mary L. Connolly tr.	3,800	1,377	1,000	2,800
	A. P. Nardini Co.	1,600	2,725	1,600	
	A. P. Nardini Co.	1,300	2,234	1,300	
	A. P. Nardini Co.	65,800	17,543	15,800	50,000
	Cor. Thorndike.				

J. SUMNER DRAPER
MARK TEMPLE DOWLING
Will Purchase Down Town and Back Bay Real Estate

No.	Owner	Total	Sq. Ft.	Land	Building
87	Charles E. Quinn	$3,600	1,178	$1,100	$2,500
89	William H. White	3,400	968	900	2,500
60	John J. Kelly	3,100	761	800	2,300
62	Marguerite West	2,800	760	600	2,200
64	Joshua Cohen	2,800	760	600	2,200
66	C. Theodore Hardwick	3,000	767	800	2,200
	Cor. Fairweather.				
72	Elizabeth P. Frauzein	2,800	767	800	2,000
74	Julia Conroy	2,600	760	600	2,000
76	Joshua Cohen	2,900	760	800	2,100
78	Elizabeth F. Stone	3,200	760	800	2,400
	Cor. Thorndike.				
	RENFREW STREET.				
	Cor. Renfrew Place.				
1	Marie L. Hastings	1,400	1,325	1,200	200
2	William Williams T. T.	1,900	1,150	1,000	900
4	William Williams T. T.	900	650	300	600
6	Robert J. Jones T. T.	1,300	1,493	700	600
12	Harriet Davenport *et al.*	1,700	2,336	1,200	500
	Marie L. Hastings	2,500	4,946	2,500	
	SHERWIN STREET.				
1	Bertha K. Jacobs	2,400	871	600	1,800
3	Bertha K. Jacobs	2,400	790	600	1,800
5	Emma G. Smith	2,400	790	600	1,800
2	Frederick W. Bridge T. T.	2,500	1,049	700	1,800
4	Frederick W. Bridge T. T.	2,400	890	600	1,800
Lot 23	Thos. W. Carter	600	794	600	
	SINGLETON STREET.				
1	Sarah J. Cushing	2,400	900	500	1,900
3	Sarah J. Cushing	2,500	945	600	1,900
2	Jacob Stern	2,500	1,029	600	1,900
4	Jacob Stern	2,500	971	600	1,900
	Sarah J. Cushing	600	745	600	
	TABER STREET.				
7, 13	Matthew H. McEttrick *et al.*	5,700	6,300	5,700	
15	Phoebe O'Donnell	6,700	2,700	2,400	4,300
17, 19	Phoebe O'Donnell	2,600	2,100	1,100	1,500
21	Phoebe O'Donnell	6,500	2,700	3,000	3,500
6, 8	Henry P. Nawn *et al.* trs.	7,900	2,944	4,400	3,500
12, 14	John P. Carey *et al.*	3,400	1,974	3,000	400

J. SUMNER DRAPER
MARK TEMPLE DOWLING
16 STATE STREET

THORNDIKE STREET.

No.	Owner	Total	Sq. Ft.	Land	Building
9	Etta Seiberg	$ 3,800	916	$ 1,100	$ 2,700
11	Etta Seiberg	3,700	916	1,000	2,700
15	Mary L. Connolly tr.	3,400	916	1,000	2,400
17	Mary L. Connolly tr.	3,300	916	1,000	2,300
19	Frank W. Boles	3,300	916	1,000	2,300
21	Harry Gellar	3,300	916	1,000	2,300
23	Benicon Moskow	3,400	916	1,000	2,400
	Cor. Singleton.				
27	Chas. W. Holmes	3,500	916	1,000	2,500
29	Chas. W. Holmes	3,300	908	1,000	2,300
31	Sarah J. Cushing	3,300	908	1,000	2,300
33	Harry Gellar	3,300	908	1,000	2,300
35	Ella O. Tobey	3,500	908	1,000	2,500
37, 39	Margaret H. Davis	4,000	883	1,000	3,000
41	Peter A. Larkin	4,400	1,100	1,300	3,100
43	Henry H. Savage tr.	4,000	1,100	1,000	3,000
45	Henry H. Savage tr.	4,000	1,100	1,000	3,000
47	Henry H. Savage tr.	4,100	1,100	1,000	3,100
	Henry H. Savage tr.	3,300	4,453	3,300	
8	Morris Levy	1,200	615	900	300
r. 8	A. P. Nardini Co.	400	586	400	
10	Morris Levy	5,800	1,507	2,000	3,800
12	Morris Levy	6,000	1,791	2,200	3,800
16	Benjamin Peters	12,400	4,924	5,400	7,000
r. 16	Amedeo P. Nardini	1,100	1,462	1,100	
	A. P. Nardini Co.	65,800	17,543	15,800	50,000
	Cor. Reed.				
48	Frances M. Long	2,800	819	700	2,100
50	Frances M. Long	2,800	765	700	2,100
52	Frances M. Long	2,800	741	700	2,100
54	Frances M. Long	2,800	741	700	2,100
56	Frances M. Long	2,800	819	700	2,100

WARREN STREET.

	Cor. Palmer.				
2, 6	Mary R. Connor	34,200	3,606	16,200	18,000
8, 20	Henry P. Nawn *et al.* trs.	47,000	7,221	29,000	18,000
	Cor. Tasker.				
24	Thomas F. Connor	69,500	4,591	19,500	50,000
28	Joseph Cohen *et al.*	24,000	2,985	12,000	12,000
30	Joseph Cohen *et al.*	24,000	3,133	12,500	11,500

THE NEW ENGLAND TRUST CO.
No. 135 Devonshire Street
BOSTON, MASS.
Agent for the Transfer and Registration of Stocks and Bonds

No.	Owner	Total	Sq. Ft.	Land	Building
32, 34	Stephen Jennings	$37,100	5,864	$22,000	$15,100
36, 38	John T. Kennedy	27,600	4,807	22,400	5,200
	Cor. Zeigler.				
42, 50	A. P. Whittington *et al.* trs.	113,400	19,351	48,400	65,000
52, 58	Boston S. D. & T. Co. trs.	68,900	6,597	39,600	29,300
	Cor. Dudley.				
62, 78	Franklin L. Joy *et al.* trs.	58,000	6,626	53,000	5,000

WASHINGTON STREET.

	Cor. East Lenox.				
1882, 1886	John J. Carroll	11,200	2,359	9,400	1,800
1888, 1892	Horace G. Allen ex.	29,800	5,000	13,800	16,000
1900	Julia A. Evans	9,400	1,600	4,400	5,000
1902	Edwin Wilcock *et al.* trs.	9,400	1,600	4,400	5,000
1904	Edwin Wilcock *et al.* trs.	11,000	1,600	6,000	5,000
	Cor. Newcomb.				
	Emanuel Church	50,100	4,950	14,900	35,200
1914, 1920	Pietro P. Carproni *et al.*	25,600	4,950	13,600	12,000
1928	A. P. Nardini Co.	7,500	2,807	6,300	1,200
1930	A. P. Nardini Co.	5,900	2,040	5,100	800
1938, 1940	Etta Sribeigh	14,800	5,000	13,300	1,500
1946	Francis H. Leear dev.	3,100	853	2,600	500
	Cor. Thorndike.				
1960	Joseph O. Hobbs	10,000	3,753	9,400	600
1962, 1972	Isaac Goodman	6,500	1,800	4,500	2,000
1974, 1978	John H. Spear	7,200	2,064	5,200	2,000
1980, 1984	Grace T. Spear	7,200	2,064	5,200	2,000
2000	Boston Elev. Ry. Co.	52,400	37,460	52,400	
2002	Edwin Wilcock *et al.* trs.	6,500	1,998	5,500	1,000
2010, 2012	Edwin Wilcock *et al.* trs.	10,100	3,365	8,400	1,700
2018, 2030	Louis Berenson	74,900	11,946	32,900	42,000
	Cor. Hanneman Court.				
2038, 2044	Wm. D. Sonier *et al.* trs.	22,100	6,023	18,100	4,000
2048, 2056	J. Foster Bush	14,900	5,522	12,400	2,500
2052	Abigail H. Pratt	14,600	3,245	8,100	6,500
	Cor. Hanneman Court.				
2066, 2080	Joseph Maier	53,100	51,984	44,200	8,900
	Roxbury Burial Ground	69,300	34,630	69,300	
	Cor. Eustis.				
2128, 2130	Lawrence J. Logan	9,600	1,245	7,500	2,100
2132, 2134	Elizabeth T. Havey	8,100	1,528	7,300	800
2136	Francis C. Welch *et al.* trs.	13,200	2,605	10,400	2,800
2150, 2156	Annie Youngerman	80,800	15,482	50,300	30,500
2166, 2168	James W. Kenney	34,200	4,053	16,200	18,000
2178	Henry Crine	36,000	5,407	23,000	13,000
r. 2178	Henry Crine	18,200	11,311	10,200	8,000

J. SUMNER DRAPER
MARK TEMPLE DOWLING
Will Purchase Down Town and Back Bay Real Estate

No.	Owner	Total	Sq. Ft.	Land	Building
2180, 2182	Elizabeth A. Foster	$11,200	2,161	$ 9,700	$ 1,500
2190	Samuel S. Shaw	8,200	1,800	7,200	1,000
r. 2190	Samuel S. Shaw	1,400	2,769	1,400	
2192	Samuel S. Shaw	7,500	1,800	7,200	300
2196, 2212	Benjamin F. James *et al.*	43,400	16,767	41,900	1,500
2214, 2220	Chas. P. Curtis *et al.* trs.	91,400	16,878	46,400	45,000
	Cor. Palmer.				
2232	John F. Newton, Sr.	22,800	3,595	19,800	3,000

J. SUMNER DRAPER
MARK TEMPLE DOWLING
Will Purchase Down Town and Back Bay Real Estate

PART OF WARD 18.

The section bounded by Camden, Washington, Warren, Dudley Streets, Guild Row and Shawmut Avenue, and also the estates on Tremont Street in this Ward.

ADAMS PLACE.

No.	Owner	Total	Sq. Ft.	Land	Building
7	Andreas Blume	$1,700	1,641	$ 800	$ 900
10	Harry R. Simpson	900	809	500	400
14	Solomon Ehrlich	8,400	2,700	1,400	7,000
18	John H. Young	800	1,271	500	300
20	Margaret Harris	1,500	1,645	700	800
22	Stanley M. Bolster	1,300	1,993	800	500
24	Ellis L. Gates T. T.	2,000	3,906	1,600	400
26	Johanna Gerris	1,800	2,865	1,100	700
28	Arthur Libby hrs.	6,300	2,500	1,300	5,000

ARNOLD STREET.

3	Ellen F. Nolan	1,600	848	800	800
7	Nathan H. Hayford *et al.*	2,000	2,061	1,000	1,000
r. 7	Nathan H. Hayford	200	323	200	
9	Susan D. Boyette	2,000	1,909	1,500	500
11	Anna J. Trant hrs.	2,500	1,960	1,600	900
13	Caroline Mock	2,200	1,886	1,500	700
15	William H. Plummer	1,900	1,863	1,500	400
17	Edward P. Tucker	2,100	1,862	1,500	600
19	John J. Grant tr. *et al.*	2,800	2,500	2,000	800
21	Henrietta L. Olmstead	1,700	1,833	1,500	200
23	Joseph N. Smith	3,300	1,821	1,500	1,800
25	Joseph N. Smith	3,200	1,809	1,400	1,800
27	Wm. N. Ward	3,200	1,798	1,400	1,800
29	Charles G. Way	2,600	1,775	1,400	1,200
31	Charles G. Way	2,600	1,775	1,400	1,200

2	Philip J. Sondheim	2,700	1,400	2,100	600
4	Philip J. Sondheim	2,600	1,400	1,800	800
6	Anna J. Trant hrs.	1,600	2,080	1,000	600
8	Caroline Mock	2,400	2,223	1,800	600

No.	Owner	Total	Sq. Ft.	Land	Building
10	Caroline Mock	$ 1,900	1,833	$1,500	$ 400
12	Emilio Sarni *et al.* trs.	2,100	1,833	1,500	600
14	Emilio Sarni *et al.* trs.	1,900	1,833	1,500	400
16	Ellen Shinick	1,700	1,833	1,500	200
18	Church of God	2,500	2,440	2,000	500
20	Church of God	2,000	1,850	1,500	500
22	Michael H. Burke	2,500	1,630	1,300	1,200
24	Charles G. Way	1,900	1,691	1,400	500
26, 28	James L. Paine	4,900	1,729	1,900	3,000
	BALL STREET.				
5, 9	Charles Davis, Jr., tr.	5,700	2,436	2,700	3,000
13	Annie M. Mullin	2,700	1,618	1,300	1,400
15	Fred E. West	2,900	1,761	1,400	1,500
17	James H. Madison	2,600	1,785	1,400	2,000
19	Harry H. Griggs	2,600	1,802	1,400	1,200
21	Harry H. Griggs	2,700	1,822	1,500	1,200
23, 25	Miriam K. Stockton	7,100	2,611	2,100	5,000
27	Mary E. Taylor	3,600	1,340	1,100	2,500
29	John A. Busch	3,600	1,353	1,100	2,500
31	Elizabeth Simmons	3,600	1,362	1,100	2,500
33	Samuel C. Wood	3,600	1,362	1,100	2,500
10	Adolph H. Graustein *et al.*	10,800	4,151	3,300	7,500
12	Adolph H. Graustein *et al.*	2,500	2,520	2,000	500
14	Timothy Davis *et al.*	2,900	1,790	1,400	1,500
16	Carleton J. Channell tr.	2,400	1,740	1,400	1,000
18	Fannie H. Neilson tr.	2,400	1,764	1,400	1,000
20	Warren W. C. Spencer	3,000	1,859	1,500	1,500
22	William L. Chadbourn	3,200	1,800	1,400	1,800
24	H. W. Estabrook *et al.* trs.	3,500	1,297	1,000	2,500
26	Luther Farwell hrs.	3,500	1,311	1,000	2,500
28	Frank B. Fay *et al.* trs.	3,600	1,334	1,100	2,500
30	Frank B. Fay *et al.* trs.	3,600	1,338	1,100	2,500
32	Luther Farwell hrs.	3,600	1,352	1,100	2,500
34	Thomas Kingsbury	3,900	1,365	1,400	2,500
	BARTLETT STREET.				
1	Louis Berenson	3,200	1,217	1,200	2,000
3	Louis Berenson	3,100	1,181	1,100	2,000
5	Louis Berenson	2,800	972	800	2,000
7	John J. Collins	4,600	1,600	1,000	3,600
9	John J. Collins	4,600	1,600	1,000	3,600
11	John J. Collins	4,600	1,600	1,000	3,600
13	John J. Collins	4,600	1,600	1,000	3,600
15	John J. Collins	4,600	1,600	1,000	3,600

THE NEW ENGLAND TRUST CO.
No. 135 Devonshire Street
BOSTON, MASS.

The new building is occupied exclusively by the company, and affords every convenience.

No.	Owner	Total	Sq. Ft.	Land	Building
17	John J. Collins	$ 4,600	1,600	$ 1,000	$ 3,600
19, 21	Frank W. Lambert	6,300	7,045	2,500	3,800
23, 25	Frank W. Lambert	6,300	7,040	2,500	3,800
31, 33	Dillaway School	32,900	13,879	6,900	26,000
37	Henrietta Weiss	4,400	1,643	800	3,600
39	Henrietta Weiss	4,400	1,601	800	3,600
41	Henrietta Weiss	4,400	1,649	800	3,600
	BARTLETT TERRACE.				
4	Louis Berenson	4,200	1,396	1,000	3,200
6	Louis Berenson	3,800	1,072	600	3,200
8	Louis Berenson	3,900	1,209	700	3,200
10	Louis Berenson	3,900	1,150	700	3,200
12	Louis Berenson	4,000	1,404	800	3,200
1	Louis Berenson	4,000	1,142	800	3,200
3	Louis Berenson	4,000	1,149	800	3,200
5	Louis Berenson	3,900	1,152	700	3,200
7	Louis Berenson	3,900	1,172	700	3,200
	Katherine C. Stackpole	200	878	200	
	Louis Berenson	300	1,382	300	
r.	Louis Berenson	500	2,041	500	
	CAMDEN STREET.				
12	Florence Loudon	4,200	998	1,700	2,500
14	Otis H. Luke *et al.* trs.	5,300	1,045	1,800	3,500
16, 24	State St. Trust Co.	20,800	7,447	5,600	15,200
26	John Currie *et al.*	3,300	1,835	2,300	1,000
28	George Moffette hrs.	3,300	1,834	2,300	1,000
30	Gadson W. Davis	2,300	721	1,100	1,200
32	George H. Holden	2,300	710	1,100	1,200
34	Emily M. Scholl	2,800	1,020	1,500	1,300
36	Augustus H. Galvin tr.	3,100	1,080	1,600	1,500
38	Augustus H. Galvin tr.	3,200	1,200	1,800	1,400
	CHAMPNEY PLACE.				
1, 2	Livingston Cushing *et al.* trs.	3,400	3,125	2,200	1,200
3	Livingston Cushing *et al.* trs.	1,700	1,564	1,100	600
4	Livingston Cushing *et al.* trs.	1,700	1,564	1,100	600
5	Livingston Cushing *et al.* trs.	1,700	1,564	1,100	600
6	Livingston Cushing *et al.* trs.	1,700	1,564	1,100	600
7	Livingston Cushing *et al.* trs.	1,700	1,564	1,100	600
8	Livingston Cushing *et al.* trs.	1,700	1,564	1,100	600
9	Livingston Cushing *et al.* trs.	1,700	1,564	1,100	600
10	Livingston Cushing *et al.* trs.	1,700	1,564	1,100	600

J. SUMNER DRAPER
MARK TEMPLE DOWLING
16 STATE STREET

A. B. SEE ELECTRIC ELEVATORS
Minot Bldg., 111 Devonshire St., Boston

CLIFTON PLACE.

No.	Owner	Total	Sq. Ft.	Land	Building
1	Trs. Hawes Fund	$ 1,700	1,138	$ 1,000	$ 700
2	Trs. Hawes Fund	1,500	950	800	700
3	Trs. Hawes Fund	1,600	1,138	900	700
4	Trs. Hawes Fund	1,700	1,293	1,000	700
5	Trs. Hawes Fund	1,700	1,293	1,000	700
6	Trs. Hawes Fund	1,800	1,473	1,100	700
7	Trs. Hawes Fund	1,700	1,285	1,000	700
8	Trs. Hawes Fund	1,600	1,250	900	700
9	Trs. Hawes Fund	1,600	1,250	900	700
10	Trs. Hawes Fund	1,600	1,250	900	700
11	Trs. Hawes Fund	1,600	1,250	900	700
12	Trs. Hawes Fund	1,400	1,000	800	600
13	Trs. Hawes Fund	1,400	1,000	800	600
14	Trs. Hawes Fund	1,500	1,000	900	600
14	1st. & 2d. *r.* Trs. Hawes Fund	7,700	2,780	2,100	5,600
15	Trs. Hawes Fund	1,600	850	800	800
16	Trs. Hawes Fund	1,600	850	800	800
17	Trs. Hawes Fund	1,600	850	800	800
18	Trs. Hawes Fund	1,600	850	800	800
19	Trs. Hawes Fund	1,600	850	800	800
20	Trs. Hawes Fund	1,600	850	800	800

DERBY PLACE.

1	Trs. Hawes Fund	1,200	750	700	500
2	Trs. Hawes Fund	1,200	750	700	500
3	Trs. Hawes Fund	1,200	750	700	500
4	Trs. Hawes Fund	1,200	750	700	500
5	Trs. Hawes Fund	1,200	750	700	500
6	Trs. Hawes Fund	1,200	750	700	500
7	Trs. Hawes Fund	1,200	750	700	500

DUDLEY STREET.

	Cor. Guild Row.				
90, 112	Farnsworth K. Baker *et al.*	116,600	32,194	96,600	20,000
122, 126	George G. Kennedy	26,500	3,707	18,500	8,000
130, 136	Boston Elevated Ry. Co.	102,500	25,616	102,500	

GRANT PLACE.

3, 4	Gilbert J. Carter	1,200	1,191	600	600

LENOX STREET.

No.	Owner	Total	Sq. Ft.	Land	Building
19	Soc. St. John the Evangelist	$ 5,200	3,777	$ 4,700	$ 500
	Soc. St. John the Evangelist	16,900	3,927	4,900	12,000
31	Edward W. Hutchins	3,800	995	1,000	2,800
33	Phoebe Toomey	3,800	986	1,000	2,800
35	Charles F. W. Thomas tr.	3,800	986	1,000	2,800
37	Mary Odum	3,900	1,103	1,100	2,800

MADISON STREET.

3, 5	Adolph H. Graustein *et al.*	6,500	3,788	4,700	1,800
7	Hannah F. Dowd	2,100	1,875	1,500	600
9	Eugene A. Dowd	2,100	1,875	1,500	600
11	Mary A. Shaw	2,400	1,875	1,500	900
13	Mary E. Fouhy *et al.*	2,000	1,875	1,500	500
15	Annie Lefevre	2,100	1,875	1,500	600
17	Augustus H. Galvin tr.	2,200	2,044	1,600	600
19	Peter A. Riley tr.	2,100	1,875	1,500	600
21	Adeline Fairfield hrs.	2,800	1,875	1,500	1,300
23	John J. Lynch *et al.*	2,600	1,975	1,600	1,000
4	Geo. F. Stebbins *et al.* trs.	1,700	1,577	1,100	600
6	Geo. F. Stebbins *et al.* trs.	2,900	1,577	1,400	1,500
8	Geo. F. Stebbins *et al.* trs.	2,900	1,577	1,400	1,500
10	Clara De Venosa	2,100	1,666	1,300	800
12	Hannah F. Dowd	2,100	1,666	1,300	800
14	William H. Doland	2,100	1,680	1,300	800
	Cor. Champney Place.				
16	Livingston Cushing *et al.* trs.	1,900	1,564	1,300	600
18	Livingston Cushing *et al.* trs.	2,500	1,900	1,500	1,000
20	Livingston Cushing *et al.* trs.	2,400	1,723	1,400	1,000
22	Livingston Cushing *et al.* trs.	2,300	1,600	1,300	1,000
24	Livingston Cushing *et al.* trs.	2,300	1,600	1,300	1,000
26	Livingston Cushing *et al.* trs.	2,300	1,584	1,300	1,000
28	Livingston Cushing *et al.* trs.	2,300	1,640	1,300	1,000
30	Livingston Cushing *et al.* trs.	2,300	1,664	1,300	1,000
32	Livingston Cushing *et al.* trs.	2,400	1,760	1,400	1,000

ROXBURY STREET.

11, 29	Boston Consolidated Gas Co.	56,500	7,753	46,500	10,000
33	Florence A. Fitzsimmons *et al.*	4,700	929	4,200	500
35	Florence A. Fitzsimmons *et al.*	1,600	313	1,400	200

No.	Owner	Total	Sq. Ft.	Land	Building
37, 51	Eugene T. McAuliffe	$34,400	6,459	$19,400	$15,000
	Cor. 838 Shawmut Avenue.				
10, 12	William A. Whalen	21,000	3,600	18,000	3,000
	2-8 Guild Row.				

RUGGLES STREET.

9, 15	Simon Goldsmith	32,200	8,158	12,200	20,000
	City of Boston	76,600	27,516	13,800	62,800
32	Boston S. D. & T. Co. trs.	6,200	9,080	5,200	1,000
r. 32	Boston S. D. & T. Co. trs.	3,400	6,835	3,400	
	(Foot of Hall Court.)				
36	Samuel Novick	2,900	1,917	1,400	1,500
40	Basil F. Hutchins	2,800	3,490	2,400	400

SHAWMUT AVENUE.

	Cor. Camden.				
	St. Vincent's Orph. Asylum	112,200	41,500	62,200	50,000
581, 585	Augustus H. Galvin tr.	17,500	14,982	13,500	4,000
	Cor. Lenox.				
587, 593	Augustus H. Galvin tr.	13,200	2,950	5,200	8,000
595	Joseph B. Sharland	14,900	3,948	5,900	9,000
599	John O'Brien	4,600	1,905	2,100	2,500
601	John J. Sauntry *et al.*	4,400	1,942	2,100	2,300
603	Margaret Kirwin	4,600	1,942	2,100	2,500
605	George Caledonia	4,400	1,939	2,100	2,300
607	Isaac Goodman	4,400	1,938	2,100	2,300
609	Jacob Saunders	6,100	1,935	2,100	4,000
611	Annie Levinson	4,300	1,944	2,100	2,200
613	Edmund H. Talbot *et al.* trs.	4,300	1,938	2,100	2,200
615	Rudolps Farrenkoff	4,300	1,964	2,100	2,200
617, 623	Charles M. Driver hrs.	15,900	5,092	6,900	9,000
	Cor. Sawyer.				
625	Rebecca J. Bogosian	5,100	1,100	1,600	3,500
627	John Bogosian	3,400	1,096	1,200	2,200
629	Isaac W. Crozier	3,400	1,130	1,200	2,200
631	Adelaide E. Swift	3,400	1,130	1,200	2,200
633	Adelaide E. Swift	3,400	1,130	1,200	2,200
635	Adelaide E. Swift	3,400	1,100	1,200	2,200
637	Benjamin F. Jones	5,000	1,123	1,400	3,600
	Cor. Kendall.				
641	Luther Farwell hrs.	6,400	1,600	2,400	4,000
645	Luther Farwell hrs.	5,600	1,400	1,800	3,800
647	Robert A. Woodson	4,400	1,090	1,400	3,000
649	Josephine M. Coghlan	4,300	1,066	1,300	3,000
651	Annie Steinert	4,300	1,056	1,300	3,000
654	Jane Melledy *et al.*	4,300	1,056	1,300	3,000

No.	Owner	Total	Sq. Ft.	Land	Building
655	Rose Cohen	$ 4,300	1,050	$ 1,300	$ 3,000
657	Michael Slutzsky hrs.	7,200	1,100	1,700	5,500
	Cor. Hammond.				
665	Henry D. Flagg	8,300	2,767	4,100	4,200
667	Lewis B. Noyes	8,500	1,200	1,500	7,000
669	Lewis B. Noyes	8,500	1,200	1,500	7,000
671	Fannie D. Morse *et al.* trs.	5,500	1,190	1,500	4,000
	Cor. Windsor.				
675	Fannie D. Morse *et al.*	6,900	1,371	2,100	4,800
677	Harriet Hollander	12,400	2,518	4,400	8,000
681	Thomas Casey	9,500	2,014	3,000	6,500
683	Thomas Casey	9,500	2,018	3,000	6,500
685	Jesse Good tr.	9,500	2,019	3,000	6,500
687	Jesse Good tr.	9,500	2.022	3,000	6,500
689	Jessie E. Shaw	9,500	1,984	3,000	6,500
691	Edward S. Bailey	7,400	961	1,400	6,000
693	Edward S. Bailey	9,700	1,250	2,500	7,200
	Cor. Sterling.				
697	Harlow H. Rogers	6,200	1,429	2,900	3,300
699	Adelaide E. Swift	4,600	1,433	2,100	2,500
701	Hannah A. Carlton hrs.	4,600	1,384	2,100	2,500
703	Dora M. Ratkowsky	4,700	1,470	2,200	2,500
705	Samuel Atherton hrs.	4,500	1,341	2,000	2,500
707	Charles D. Cole	4,700	1,445	2,200	2,500
709	Geo. F. Stebbins *et al.* trs.	2,600	1,042	1,600	1,000
711	Geo. F. Stebbins *et al.* trs.	2,600	1,042	1,600	1,000
713	Geo. F. Stebbins *et al.* trs.	2,600	1,042	1,600	1,000
715	Geo. F. Stebbins *et al.* trs.	2,600	1,042	1,600	1,000
717	Geo. F. Stebbins *et al.* trs.	2,600	1,045	1,600	1,000
719	Geo. F. Stebbins *et al.* trs.	3,400	1,047	2,400	1,000
	Cor. Williams.				
723, 733	Rox. Stor. Warehouse Co.	82,600	9,694	21,800	60,800
	Cor. Willow Park.				
739, 745	Martha H. Dyer	30,600	3,699	8,300	22,300
747	Andreas Tomfohrde hrs.	9,200	1,786	2,700	6,500
749	Andreas Tomfohrde hrs.	9,700	1,857	2,800	6,900
751	Andreas Tomfohrde hrs.	9,300	1,844	2,800	6,500
753	Arthur P. Pearce *et al.* trs.	13,000	1,588	4,000	9,000
	Cor. Ruggles.				
757	M. Ella A. Gleason *et al.*	11,300	2,221	3,030	8,000
759	M. Ella A. Gleason *et al.*	2,500	2,057	2,100	400
763	Daniel Clark	4,400	3,576	3,600	800
	Catherine Connors	4,100	2,079	2,100	2,000
r. 769	Catherine Connors	1,300	1,000	700	600
771	Catherine Connors	3,700	2,903	2,900	800
775	Episcopal City Mission	14,300	6,330	6,300	8,000
r. 775	Episcopal City Mission	700	2,012	700	
779	Episcopal City Mission	2,000	840	800	1,200

J. SUMNER DRAPER
MARK TEMPLE DOWLING
Will Purchase Down Town and Back Bay Real Estate

No.	Owner	Total	Sq. Ft.	Land	Building
781, 783	Wilmot R. Evans, Jr.,	$9,600	4,490	$ 3,600	$,6000
787	Samuel Frendenberg	2,400	1,931	1,900	500
789	Albert A. Friendson	2,400	1,931	1,900	500
793	Stanislaus Varlier devs.	2,800	1,973	2,000	800
795	Cynthia W. Batchelder hrs.	2,800	1,973	2,000	800
	Edwin M. Bigelow hrs.	2,800	1,763	2,200	600
	Cor. 35 Vernon.				
803	Fred W. Stackpole *et al.*	16,400	12,940	14,900	1,500
817	Robert S. Minot *et al.* trs.	13,700	17,070	12,800	900
827	West End St. Ry. Co.	22,300	19,332	15,500	6,800
831, 833	Walter L. Burrage *et al.* trs.	30,700	19,881	24,900	5,800
	Cor. Roxbury.				

	Cor. Camden.				
566, 570	Augustus H. Galvin tr.	5,900	1,047	1,900	4,000
572	Charlotte L. Moore *et al.* trs.	5,100	2,700	2,700	2,400
576	Michael Morrison	10,200	3,435	5,200	5,000
580	Clara A. Qualey	10,300	3,855	5,800	4,500
584	Clara A. Qualey	6,000	2,330	3,500	2,500
588, 594	Edward P. Lamb *et al.*	15,200	7,247	12,700	2,500
	Cor. Lenox.				
598	Edward P. Lamb *et al.*	17,700	9,119	16,000	1,700
608	Maria F. Ranney	8,900	2,307	2,900	6,000
610	Joseph P. Shelton *et al.*	8,900	2,321	2,900	6,000
612	Isaac Goodman	9,300	2,673	3,300	6,000
614	Debby Goodman	9,400	2,691	3,400	6,000
616	Frederick S. Tay tr.	9,000	2,421	3,000	6,000
618	Debby Goodman	9,000	2,461	3,000	6,000
622	Henry C. Pickering	6,700	4,847	6,100	600
624, 626	Edmund H. Talbot *et al.* trs.	5,700	2,411	3,400	2,300
628	Herbert L. Griggs	2,300	1,335	1,900	400
630	John Bogosian	4,600	1,162	1,600	3,000
r. 634	Herbert L. Griggs	2,700	4,875	1,200	1,500
634	Herbert L. Griggs	2,700	1,406	2,000	700
636, 642	Rose Grow	4,900	1,728	2,400	2,500
644	Charles G. Way	9,600	5,050	7,100	2,500
	Cor. Woodbury.				
648, 652	Charles G. Way	9,800	1,392	2,800	7,000
	Cor. Arnold.				
658	James L. Paine	11,700	4,820	7,200	4,500
660	Hannah A. Carlton hrs.	4,000	1,131	1,500	2,500
662	Jesse Good *et al.* trs.	4,300	1,349	1,800	2,500
664	Guy H. Maynard	4,300	1,314	1,800	2,500
666	Noah Freedman	5,400	1,739	2,900	2,500
	Cor. Ball.				

No.	Owner	Total	Sq. Ft.	Land	Building
670	Luther Farwell hrs.	$ 6,000	1,359	$ 2,000	$ 4,000
672	Luther Farwell hrs.	5,500	1,197	1,500	4,000
674	Luther Farwell hrs.	5,500	1,167	1,500	4,000
676	Alfred E. Long	5,500	1,165	1,500	4,000
	Twelfth Baptist Society	22,800	5,869	7,800	15,000
	Cor. Madison.				
686	Livingston Cushing *et al.* trs.	4,700	1,330	2,000	2,700
688	Livingston Cushing *et al.* trs.	4,100	1,310	1,600	2,500
690, 692	Livingston Cushing *et al.* trs.	18,200	2,561	3,200	15,000
694	Alice L. Lynch	3,800	1,187	1,500	2,300
696	Annie F. O'Neill	3,400	1,140	1,400	2,000
698	George H. Taylor	3,900	1,076	1,600	2,300
702, 704	Francis C. Welch tr.	8,200	1,366	2,700	5,500
706, 708	John J. Collins	7,000	1,305	2,000	5,000
710	Franklin G. Balch tr.	7,000	1,341	2,000	5,000
	Trs. Meth. Relig. Soc. of Bos.	10,700	2,496	3,700	7,000
714	Joseph Neustadt	6,000	1,354	2,000	4,000
716	Joseph Neustadt	5,900	1,297	1,900	4,000
718	Rebecca Turchon	5,800	1,227	1,800	4,000
720	Rebecca Turchon	8,100	1,806	3,600	4,500
	Cor. Williams.				
724	Abraham Kadish *et al.*	12,400	1,903	3,800	8,600
726	James R. Murphy	8,000	1,337	2,000	6,000
732	Basil F. Hutchins	7,800	1,202	1,800	6,000
736	Louis Lelong	3,000	2,140	2,700	300
738	William E. Harmon tr.	3,600	2,492	3,100	500
740, 744	Wm. H. Furber *et al.* trs.	15,000	1,616	2,400	12,600
	Cor. Winthrop Place.				
746, 750	Sumner E. Claggett	60,900	11,965	20,900	40,000
	Cor. Ruggles.				
758	Samuel Novick	2,500	1,356	1,700	800
762, 766	Bertha Carp	21,200	2,974	3,700	17,500
770	Flora Rosenkranz	7,400	2,223	2,200	5,200
774	Basil F. Hutchins	12,400	2,734	3,400	9,000
776	John K. Sartwell	5,100	3,132	3,100	2,000
782	Joseph B. Sharland	6,400	3,036	3,000	3,400
784	Lorenzo Litchfield	3,000	1,740	2,200	800
r. 786	Lorenzo Litchfield	1,600	2,000	1,200	400
788	Joseph A. Fein *et al.* trs	3,800	2,956	3,000	800
r. 792	Owen Newell	1,800	1,473	1,100	700
792	Harriet A. Hamilton	2,800	1,750	2,200	600
r. 794	Michael F. Collins	1,500	1,395	1,000	500
794	Harriet A. Hamilton	6,600	1,668	2,100	4,500
796	Mary J. Dowd	6,000	2,948	4,000	2,000
	Cor. Ruggles.				
808, 820	John P. Robinson hrs.	146,600	33,628	89,700	56,900
824, 828	West End St. Ry. Co.	64,000	17,004	32,000	32,000
832	Jessie Sinnett	4,500	2,025	3,000	1,500

J. SUMNER DRAPER
MARK TEMPLE DOWLING
16 STATE STREET

STERLING STREET.

No.	Owner	Total	Sq. Ft.	Land	Building
29	Livingston Cushing *et al.* trs.	$ 2,800	1,640	$ 1,300	$ 1,500
31	Selma W. LeCain	2,700	1,535	1,200	1,500
33	Max Simons	1,400	1,032	800	600
35	Belle K. Gillespie	1,400	1,032	800	600
37	Gertrude M. Cole	1,400	1,021	800	600
39	Jacob Holzman	1,400	1,012	800	600
41	Wilfred N. Hinckley	1,400	1,012	800	600
43	Livingston Cushing *et al.* trs.	1,500	1,087	900	600
47	Edgar P. Benjamin	4,100	1,076	1,600	2,500
	West End St. Ry. Co.	17,900	23,897	17,900	
	Cor. Vernon.				
28	Arthur B. Duncan tr.	4,700	1,679	1,200	3,500
30	Arthur B. Duncan tr.	4,500	1,426	1,000	3,500
32	Annie Hussey	1,000	1,223	900	100
34	Annie Hussey	1,200	1,223	900	300
36	Annie Hussey	1,200	1,223	900	300
38	Annie Hussey	1,200	1,223	900	300
40	Annie Hussey	1,200	1,223	900	300

TREMONT STREET.

793, 799	Basil F. Hutchins	40,000	4,390	8,800	31,200
801	Luther Farwell hrs.	8,700	1,932	3,700	5,000
803	Luther Farwell hrs.	8,700	1,932	3,700	5,000
805	James W. Kenney	8,200	1,923	3,700	4,500
815	Bertha Craine	6,800	1,125	2,300	4,500
817	Michael B. Kerrissey	6,500	1,125	2,500	4,000
	Cor. Westfield.				
r. 817	Michael B. Kerrissey	3,000	750	600	2,400
	1 Westfield.				
r. 817	Michael B. Kerrissey	3,000	750	600	2,400
	2 Westfield.				
909, 925	West End St. Ry. Co.	241,400	80,716	161,400	80,000
957	Luther Farwell hrs.	6,700	1,198	2,700	4,000
959	Annie Neustadt	6,600	1,177	2,600	4,000
961	Luther Farwell hrs.	6,700	1,203	2,700	4,000
963	Peter Sheehan	7,400	1,288	2,900	4,500
965	Peter Sheehan	7,000	1,318	3,000	4,000
967	Ellen L. Sheehan	7,300	1,322	3,300	4,000
	Cor. Davenport.				
971	Joseph Weinberg *et al.*	12,000	1,809	5,000	7,000
973, 975	Joseph Weinberg *et al.*	21,700	3,442	7,700	14,000
977, 979	Joseph Weinberg *et al.*	21,700	3,442	7,700	14,000
981	Joseph Weinberg *et al.*	11,500	1,807	4,500	7,000
985	Edwin H. Pope tr.	9,500	2,200	5,000	4,500
993	David E. Crawford	5,700	2,000	4,000	1,700

J. SUMNER DRAPER
MARK TEMPLE DOWLING
Will Purchase Down Town and Back Bay Real Estate

No.	Owner	Total	Sq. Ft.	Land	Building
997, 999	David E. Crawford	$ 5,700	2,000	$ 4,000	$ 1,700
1001	Adaline L. Hook	3,100	800	1,600	1,500
1007	Eliza A. Potter	2,800	800	1,800	1,000
	Cor. Burke.				
1011	Margaret E. McDonough	4,300	782	1,800	2,500
	4 Burke.				
1015	Margaret Lucey devs.	4,200	759	1,500	2,700
1019	Margaret Lucey devs.	4,200	759	1,500	2,700
1021	Margaret A. McGlone	9,200	1,600	3,200	6,000
1023	Katherine E. Lavin	9,200	1,600	3,200	6,000
1027	Margaret Lucey hrs.	5,700	990	2,000	3,700
1029	Margaret B. Cleary hrs	5,700	1,000	2,000	3,700
1031	Jane M. McGettrick	7,600	1,020	2,600	5,000
1035	A. F. McGettrick *et al.*	20,300	2,771	6,200	14,100
1041	John Cotter hrs.	9,400	1,446	2,900	6,500
1045	Michael H. Keenan	17,000	2,024	4,000	13,000
1049	Antonio Lentini	17,000	2,024	4,000	13,000
1055	Willard Howland *et al.*	20,900	2,160	5,900	15,000
	Cor. Cunard.				
1057, 1063	Walter B. Trask	50,900	4,134	10,300	40,600
1065, 1069	David P. Power *et al.*	23,000	8,082	18,200	4,800
	Cor. Walpole.				
	Jacob Bernard	4,100	1,500	4,100	
	Jacob Bernard	1,500	600	1,500	
1079, 1081	Andrew F. McGettrick	20,300	3,478	7,800	12,500
1085	Bertha E. Arseno	16,000	2,178	6,000	10,000
	Cor. Sarsfield.				
1089, 1095	Kossuth Hall Asso.	41,000	4,420	11,000	30,000
1099, 1101	Charles Parker	6,700	2,080	4,700	2,000
1103	Charles Parker	8,000	3,112	7,000	1,000
	Charles Parker	10,900	3,943	9,900	1,000
	Cor. Weston.				
1113, 1139	Alfred Bowditch *et al.* trs.	79,400	16,373	36,800	42,600
1141, 1151	William Murphy	33,900	11,882	30,300	3,600
	Cor. Ruggles.				
1155	Michael T. McGreevy	13,700	4,223	12,700	1,000
1161, 1167	Robert T. Paine Asso. tr.	43,800	7,000	15,800	28,000
1169, 1175	Robert T. Paine Asso. tr.	41,200	6,489	16,200	25,000
	Cor. Whittier.				
1177, 1179	Maurice F. Casey	36,000	5,818	16,000	20,000
1181, 1189	Alexander Gaertner	31,500	4,918	13,500	18,000
	Cor. Riverside.				
1191, 1195	Lily Hancock	21,500	3,200	8,000	13,500
1197, 1201	Lewis Flanders	17,100	3,160	7,100	10,000
1203, 1209	Frederick F. Blanchard tr.	48,800	14,375	32,300	16,500
1211, 1219	J. Warren Bailey	14,300	6,650	13,300	1,000
1223	Patrick Graney	6,500	2,204	5,000	1,500
1225, 1231	Charles G. Way	16,500	3,429	12,000	4,500
	Cor. Terry.				

J. SUMNER DRAPER
MARK TEMPLE DOWLING
16 STATE STREET

No.	Owner	Total	Sq. Ft.	Land	Building
1237, 1245	Julius Lewis	$25,200	5,266	$13,200	$12,000
1247, 1249	Ruth H. Tompson	13,800	3,519	8,800	5,000
1253, 1259	Patrick F. Sullivan devs.	25,900	9,152	22,900	3,000
	Cor. Cottage Place.				
1263, 1275	Henrietta Goldsmith	81,100	12,280	46,100	35,000
r. 1263	Henrietta Goldsmith	36,300	3,107	7,800	28,500
	1030 Columbus Avenue.				
1277	Henrietta Goldsmith	7,000	1,746	5,200	1,800
1283	Henrietta Goldsmith	11,200	1,800	7,200	4,000
	Cor. Prentiss.				
822, 840	D. W. King *et al.* trs.	20,500	3,726	8,400	12,100
	Cor. Camden and Northfield.				
888, 892	Francis R. Bangs *et al.* trs.	31,000	5,096	11,000	20,000
894, 898	Francis R. Bangs *et al.* trs.	28,900	5,414	11,900	17,000
	Cor. Lenox.				
908, 912	M. Williams, Jr. *et al.* trs.	67,900	11,946	23,900	44,000
	Cor. Kendall.				
924	Sarah J. Terwilliger	7,600	1,040	2,600	5,000
926	William J. Carlin	6,600	1,070	2,400	4,200
930	Almira G. Crawford	6,600	1,065	2,400	4,200
934	Almira G. Crawford	7,100	1,300	2,900	4,200
938, 940	Almira G. Crawford	6,900	1,206	2,700	4,200
942, 944	James S. Rutledge hrs.	7,400	1,440	3,200	4,200
946, 948	James S. Rutledge hrs.	6,900	1,200	2,700	4,200
950, 958	Mary L. Milmore	12,900	2,970	7,400	5,500
	Cor. Hammond.				
966, 968	George G. Hook hrs.	8,200	1,647	3,700	4,500
972	Aurelia J. Donders	6,000	1,400	2,800	3,200
976	Lewis Smith	6,000	1,400	2,800	3,200
980	Martin F. Mulligan	5,600	1,400	2,400	3,200
984	Cornelius C. Fogarty	5,400	1,493	2,200	3,200
988	Cornelius C. Fogarty	5,400	1,493	2,200	3,200
992	Hattie G. Johnson	5,400	1,493	2,200	3,200
994	Luther Farwell hrs.	6,300	1,500	2,300	4,000
998	Amanda E. Milmore	8,000	1,875	2,800	5,200
	Cor. Cabot.				
1002	Thomas Fay dev.	5,200	800	2,400	2,800
1006	Hugh Brady hrs.	3,900	1,540	3,800	100
1010	Katie Ayres	6,700	2,317	5,200	1,500
1016	Elizabeth Jones devs.	6,200	1,212	2,700	3,500
r. 1016	Michael F. Jones	1,400	750	1,100	300
	35 Cabot.				
1020, 1022	Max Frank *et al.*	11,200	1,437	3,200	8,000
r. 1020	Max Frank *et al.*	1,800	972	1,000	800
	37 Cabot.				
1026, 1028	Max Frank *et al.*.	27,500	3,769	7,500	20,000

ALEX S. PORTER Real Estate
60 STATE STREET, Rooms 708-709 Mortgage Broker

No.	Owner	Total	Sq. Ft.	Land	Building
1030, 1034	William B. Bacon	$ 17,500	6,208	$12,400	$ 5,100
	Louisa P. Siebert	3,400	1,500	3,400	
	Louisa P. Siebert	3,400	1,500	3,400	
r. 1038	Louisa P. Siebert	1,600	2,036	1,600	
1042, 1044	Robert T. Paine	12,500	2,426	5,500	7,000
r. 1044	Robert T. Paine	1,300	1,670	1,300	
	City of Boston (Ladder)	25,600	4,311	8,600	17,000
1050, 1052	Pasquale Greco	13,700	2,480	6,200	7,500
	Cor. Cunard.				
1056, 1058	Gideon Currier	18,100	2,246	5,600	12,500
1060	Gideon Currier	10,700	1,600	3,200	7,500
1064	George F. Mitchell	7,800	2,146	4,300	3,500
1066	Thomas Casey	7,700	2,103	4,200	3,500
1068, 1070	Thomas Casey	7,800	2,151	4,300	3,500
1072, 1074	Jonas Huber *et al.*	5,100	2,073	4,100	1,000
1076	Jonas Huber *et al.*	4,900	1,055	2,400	2,500
	Cor. Sterling.				
1078	Edward J. Sampson	5,100	1,190	3,000	2,100
1080	David E. Crawford	6,600	1,315	2,600	4,000
1082	Anastasia J. Doyle	3,900	1,325	2,700	1,200
1088	Mabel V. Connell	9,000	2,240	4,500	4,500
1090, 1092	G. H. Richardson *et al.* trs.	7,400	3,200	6,400	1,000
1094	John Schwelm *et al.*	5,900	1,680	3,400	2,500
1098	Theresa Silverman *et al.*	3,500	1,520	3,000	500
1102, 1106	Theresa Silverman *et al.*	10,200	3,100	7,000	3,200
r.	Theresa Silverman *et al.*	1,300	800	800	500
r. 1106	Theresa Silverman *et al.*	2,000	1,200	1,200	800
1108	Theresa Silverman *et al.*	7,000	3,100	6,200	800
1114	Theresa Silverman *et al.*	11,800	2,920	7,000	4,800
	Cor. Weston.				
r.	Theresa Silverman *et al.*	1,200	800	700	500
	45 Weston.				
r.	Theresa Silverman *et al.*	1,100	800	600	500
	47 Weston.				
	William Hutchinson	1,700	1,000	1,200	500
	Cor. 50 Weston.				
1116	William Hutchinson	5,400	2,000	4,500	900
1118	Florence A. Fitzsimmons	5,300	2,071	4,100	1,200
1122	Anina L. Fitzsimmons	5,400	2,216	4,400	1,000
1126	Mary E. Fitzsimmons	5,700	2,327	4,700	1,000
1130	Louis Berenson	8,500	2,306	5,000	3,500
	Cor. Howe Court.				
1136	Charles G. Way	3,100	1,083	2,300	800
1138, 1140	Charles G. Way	3,700	1,483	3,000	700
1142	Edward Seaver *et al.*	4,100	1,550	2,900	1,200
r. 1142	Edward Seaver *et al.*	1,300	2,695	1,300	
	Rear Howe Court.				

J. SUMNER DRAPER
MARK TEMPLE DOWLING
Will Purchase Down Town and Back Bay Real Estate

No.	Owner	Total	Sq. Ft.	Land	Building
1144	Edward Seaver *et al.*	$ 4,500	1,551	$ 2,900	$ 1,600
1148, 1152	Edward Seaver *et al.*	8,300	3,200	6,900	1,400
	Cor. Ruggles.				
r. 1152	Edward Seaver *et al.*	400	200	300	100
r. 1152	Edward Seaver *et al.*	8,500	5,900	6,500	2,000
	175 Ruggles.				
1154, 1160	Robert T. Paine devs.	29,900	5,439	19,000	19,000
1164	Provident Realty Co.	10,000	7,943	9,900	100
1166	William B. Rice hrs.	7,300	4,000	7,000	300
	Cor. Whittier.				
1176	William B. Rice hrs.	10,500	4,000	8,000	2,500
1178, 1180	Laurence J. Logan	6,700	1,837	3,700	3,000
1182, 1184	Isaac Kabler	12,000	2,287	4,000	8,000
1186, 1188	Henrietta M. Scott	8,000	4,000	6,000	2,000
	Isaac Heller	6,000	4,000	6,000	
1194, 1198	William E. Barrows	26,800	5,000	8,800	18,000
1200	Daniel S. Curtis	10,300	5,000	8,800	1,500
1204	Morris Bender	20,100	3,500	6,100	14,000
1206, 1210	Ruth H. Tompson	17,000	3,500	7,000	10,000
	Cor. Vernon.				
1212	Rufus K. Atwood hrs.	4,000	917	2,000	2,000
1214, 1216	Francis S. Hesseltine	2,800	900	1,800	1,000
1220	David Thomas	2,400	933	1,600	800
1224	Alice G. Lewis	5,000	2,425	3,600	1,400
r. 1226	Alice G. Lewis	1,400	1,550	1,200	200
1226	Jane D. Stayner *et al.*	3,800	1,400	2,800	1,000
1230, 1234	Adelaide E. Crony *et al.*	10,200	5,500	7,700	2,500
1240	Myer Myerson *et al.*	10,000	5,000	7,000	3,000
1242	Edward J. Boyle *et al.*	5,900	2,500	4,400	1,500
1246	Margaret F. Kelly	5,000	2,500	4,400	600
1248, 1250	John Mahoney hrs.	11,000	5,000	7,000	4,000
1252	Katherine Mahoney	5,800	2,500	4,400	1,400
1268	St. John's P. E. Church	23,100	7,500	13,100	10,000
1270	Rector & Wardens of St. John's Church	4,700	2,685	4,700	
1272	Rector & Wardens of St. John's Church	4,000	2,315	4,000	
1274	John L. Sheehan	5,800	2,750	4,800	1,000
1278	Ruth H. Tompson	5,800	2,750	4,800	1,000
1280	James W. Kenny	10,500	4,500	6,700	3,800
1290	Michael McGowan hrs.	6,700	2,660	4,700	2,000
1292	Michael McGowan hrs.	4,300	1,146	2,300	2,000
	Cor. Linden Park Street.				
r. 1292	Marg't A. McGowan *et al.*	800	504	600	200
	Martha A. Mening *et al.*	2,200	2,145	1,500	700
	125 Linden Park.				

E. T. REDMOND & CO.
BOSTON REAL ESTATE BROKERS AND AGENTS
Telephones, Main 3114
Back Bay 5558
85 DEVONSHIRE ST.
565 BOYLSTON ST.

Everything for the Horse and Stable. Riding Goods and Saddle Repairing
LONDON HARNESS CO., 176 DEVONSHIRE ST. 27 FEDERAL ST.

VERNON STREET.

No.	Owner	Total	Sq. Ft.	Land	Building
7	Timothy Smith	$13,400	2,211	$ 4,400	$ 9,000
15	Boston S. D. & T. Co. trs.	5,200	2,363	2,400	2,800
17, 21	Boston S. D. & T. Co. trs.	2,700	2,728	2,700	
23	Martin J. Hogarty hrs.	4,400	3,200	3,200	1,200
r. 25	Frank A. Noyes	2,300	1,560	800	1,500
27	Patrick Callahan hrs.	2,100	1,575	1,600	500
29	Patrick F. J. Callahan	3,000	2,816	2,300	700

WARREN STREET.

17, 19	Harlan P. Whitcomb	45,000	7,115	32,000	13,000
39, 47	A. T. Worthington *et al.* trs.	40,400	7,085	35,400	5,000
49, 59	William Sheafe *et al.* trs.	122,300	12,044	72,300	50,000
	Cor. 144 Dudley.				

WASHINGTON STREET.

	Cor. Camden.				
1819	Annie L. Richards	27,000	2,400	9,000	18,000
1823, 1831	Annie L. Richards	22,100	3,700	11,100	11,000
1837	Josephine Wallace *et al.*	10,000	1,850	5,500	4,500
1841	Louisa S. Parmelee hrs.	10,000	1,850	5,500	4,500
1843, 1845	Isaac Weil *et al.*	13,600	3,871	11,600	2,000
1851	Harry Rodberg	7,000	1,309	4,600	2,400
1855, 1865	Frances R. Bangs *et al.* trs.	57,500	13,914	48,700	8,800
	Cor. Lenox and Willard Place.				
1889, 1899	Hepzibah W. Evans	74,800	37,037	64,800	10,000
1901, 1903	Josiah P. C. Marshall	51,100	17,400	26,100	25,000
	Worcester Place.				
1909	Trs. Hawes Fund	6,400	1,263	4,400	2,000
1913, 1915	Trs. Hawes Fund	5,800	1,262	3,800	2,000
1919	Trs. Hawes Fund	6,400	1,263	4,400	2,000
	Cor. Clifton Place.				
1925, 1939	Trs. Hawes Fund	44,900	11,327	28,300	16,600
	Cor. Derby Place.				
1945	Abraham Ynkeleintz	9,400	1,260	4,400	5,000
1951	Theresa I. Delaney	9,400	1,260	4,400	5,000
1955	Theresa I. Delaney	9,400	1,260	4,400	5,000
	Cor. Woodbury.				
1959	Charles W. Dimick tr.	8,900	1,260	4,400	4,500
1963	Lidian E. Bridge	11,000	1,717	5,200	5,800
1967	Corinna L. Whiting	7,300	1,360	4,800	2,500
1971	Helen M. Hobbs devs.	7,400	1,293	4,500	2,900
1975	John Gillig	9,200	1,555	6,200	3,000
	Cor. Arnold.				
1981	Philip J. Sondheim	9,000	1,085	5,400	3,600

J. SUMNER DRAPER
MARK TEMPLE DOWLING
Will Purchase Down Town and Back Bay Real Estate

T. DENNIE BOARDMAN
REGINALD BOARDMAN
RICHARD de B. BOARDMAN
REAL ESTATE AND MORTGAGES
CARE AND MANAGEMENT OF ESTATES
MAIN 1792
MAIN 1800
AMES BUILDING, BOSTON

No.	Owner	Total	Sq. Ft.	Land	Building
1985	Philip J. Sondheim	$ 6,300	930	$ 3,700	$ 2,600
1993	Myer Myerson *et al.*	6,400	973	3,900	2,500
1997	Myer Myerson *et al.*	6,600	1,036	4,100	2,500
1999, 2007	Charles Davis, Jr., tr.	31,000	6,500	29,200	1,800
	Cor. Ball.				
2017, 2021	Adolph H. Graustein *et al.*	16,900	3,322	14,900	2,000
2023, 2025	Adolph H. Graustein *et al.*	8,200	1,918	7,700	500
2027, 2031	Adolph H. Graustein *et al.*	23,900	5,029	21,400	2,500
	Cor. Madison.				
2039, 2049	Geo. F. Stebbins *et al.* trs.	27,600	4,345	19,600	8,000
2055, 2059	Liv'gs'n Cushing *et al.* trs.	11,600	2,590	10,400	1,200
2061, 2065	Liv'gs'n Cushing *et al.* trs.	14,500	2,775	12,500	2,000
	Cor. Sterling.				
2073	George A. Richards T. T.	15,900	1,589	7,900	8,000
2077	Julia E. Sullivan	12,500	1,336	5,300	7,200
2081	Julia E. Sullivan	12,500	1,334	5,300	7,200
2085	Julia E. Sullivan	12,600	1,359	5,400	7,200
2095	Bartholomew O'Connor	8,400	1,597	6,400	2,000
2101, 2115	Louis Berenson	127,700	29,729	66,900	60,800
2121, 2131	Harry H. Ham	89,900	8.974	44,900	45,000
	Cor. Adams Place.				
2139, 2145	Fred T. Blanchard tr.	83,100	4,219	25,300	57,800
2149	Harriet Davenport *et al.*	26,300	7,500	22,500	3,800
	Cor. Winslow Place.				
2159, 2163	Henrietta Goldsmith	91,100	11,328	31,100	60,000
	Cor. Winthrop Place.				
2167, 2171	Francis C. Welch tr.	28,700	2,749	24,700	4,000
2175, 2193	Aug. Bacon hrs. *et al.*	112,900	13,981	111,800	500
	Cor. Ruggles.				
2201, 2215	Simon Goldsmith	183,900	29,293	95,300	88,600
	Goldsmith Place.				
2219	Thaddeus H. O'Rourke	20,700	1,968	15,700	5,000
2223, 2233	Joseph Feldman hrs.	50,500	4,062	30,500	20,000
2233	J. Butler Studley tr.	900	134	900	
2235, 2241	E. L. Estabrook *et al.* trs.	84,900	6,541	55,600	29,300
	Cor. Hall's Court.				
2249, 2259	Hiram Hall *et al.*	97,300	15,976	81,300	16,000
2265, 2275	Boston S. D. & T. Co. trs.	69,600	23,049	53,600	16,000
2281	Edward C. Hall *et al.*	44,400	3,200	22,400	22,000
2285	Timothy Smith Co.	29,700	2,586	20,700	9,000
	Cor. Vernon.				
2301, 2311	John P. Robinson hrs.	146,600	33,628	89,700	56,900
2319, 2321	John P. Robinson hrs.	27,000	2,751	16,500	10,500
2331	John P. Robinson hrs.	26,100	2,517	15,100	11,000
2337	John P. Robinson hrs.	32,700	2,715	21,700	11,000
	Cor. Marvin.				
2343	Inst. for Savings in Rox.	182,000	9,004	72,000	110,000
	Cor. Roxbury.				
2359	Mary E. Mulrey *et al.*	19,600	1,843	16,600	3,000

HENRY D. BENNETT,
85 WATER STREET
Brookline and Boston
Real Estate, Mortgages, Insurance
PROPERTY ON THIS STREET FOR SALE

ESTABLISHED 1847
GEO. T. McLAUTHLIN COMPANY
ELEVATORS 120 Fulton Street

No.	Owner	Total	Sq. Ft.	Land	Building
2363, 2365	George N. Talbot *et al.*	$ 20,500	3,164	$ 19,000	$ 1,500
2377, 2385	Violet F. Cutler	26,600	2,248	14,600	12,000
2379, 2395	George N. Talbot *et al.*	48,500	3,790	26,500	22,000
	Cor. Dudley.				
2397, 2401	Mabel S. McCreary	52,800	4,371	8,700	44,100
2447	Katherine L. Garrity	10,300	10,062	10,100	200
2453, 2459	Louis Berenson	33,600	8,516	10,600	23,000
2463, 2467	Thomas F. Boleman	11,100	4,600	4,600	6,500
2473	Mary E. Mulrey *et al.*	5,200	4,456	4,500	700
2475, 2485	William C. Whaley	17,300	8,077	7,300	10,000
	Cor. Hayden Terrace.				
2491, 2497	Henry Schrow	11,500	2,308	2,500	9,000
	Cor. Bartlett Terrace.				
2499	Louis Berenson	3,600	1,108	1,100	2,500
2501	Louis Berenson	5,200	1,653	1,700	3,500
2260	Frank Ferdinand	133,600	12,273	63,600	70,000
	Boston Elevated Ry. Co.	668,400	46,203	207,900	460,500
2286	Frank Ferdinand	37,300	2,976	25,300	12,000
2308	Edwin U. Curtis *et al.*	57,000	4,503	27,000	30,000
2328	Frank S. Waterman *et al.*	51,000	3,166	19,000	32,000
2360, 2362	A. T. Worthington *et al.* trs.	36,300	5,630	33,800	2,500
2364, 2370	Charles D. Swain hrs.	58,600	6,659	36,600	22,000
2374	People's Nat. Bank	124,100	6,904	48,300	75,800
	Cor. Dudley.				

WILLARD PLACE.

23	James B. Stokes	2,700	876	700	2,000
25	John C. Timiny	2,600	837	600	2,000
27	Francis I. Amory *et al.* trs.	2,600	840	600	2,000
29	John C. Timiny	2,600	838	600	2,000
10, 12	Clouis Bouchard	18,400	2,357	2,400	16,000
16	Mier W. Pietchel *et al.*	3,000	1,055	800	2,200
18	Mier W. Pietchel *et al.*	3,000	1,055	800	2,200
20	Mier W. Pietchel *et al.*	3,000	1,055	800	2,200
22	Mier W. Pietchel *et al.*	3,000	1,050	800	2,200
24	Mier W. Pietchel *et al.*	3,000	1,050	800	2,200
26	Mier W. Pietchel *et al.*	3,000	1,050	800	2,200
28	Mier W. Pietchel *et al.*	3,000	1,050	800	2,200
30	Mier W. Pietchel *et al.*	3,000	1,050	800	2,200

J. SUMNER DRAPER
MARK TEMPLE DOWLING
Will Purchase Down Town and Back Bay Real Estate

PIERCE L. McCARTHY
REAL ESTATE—18 Tremont St.

WILLIAMS STREET.

No.	Owner	Total	Sq. Ft.	Land	Building
21	Louis Berenson	$ 9,900	12,148	$ 9,100	$ 800
37	Bertha Berger	31,500	23,780	15,500	16,000
16	Henry C. Pickering	1,800	1,207	1,000	800
18	Joseph E. Waitt hrs.	3,000	1,840	1,500	1,500
20	Patrick E. Dooley	2,300	1,636	1,300	1,000
22	Patrick E. Dooley	2,300	1,647	1,300	1,000
24	Johanna Connor	3,900	1,803	1,400	2,500
26	Honora Fitzgerald	3,900	1,804	1,400	2,500
28	Bartholomew Connor	3,900	1,720	1,400	2,500
30	Johanna Connor	3,900	1,737	1,400	2,500
32	Michael Kelley	3,900	1,722	1,400	2,500
34	Annie T. Walsh	3,900	1,806	1,400	2,500
36	Evelyn P. Smith	3,500	1,841	1,500	2,000
38	Donald I. McKay	4,000	1,876	1,500	2,500
40	Mary Johnson Cor. Adams Place.	4,100	1,914	1,600	2,500

WINTHROP PLACE.

	Augustus Bacon hrs. *et al.*	2,500	5,331	2,500	
5	Clarence A. Faulkner *et al.*	2,000	1,871	1,400	600
6	Edward Haigh	1,300	1,232	900	400

WOODBURY STREET.

1	John H. Towsend tr.	1,800	600	800	1,000
3	Everett Kirsten	1,600	600	600	1,000
5	Warren Gowen	1,600	600	600	1,000
7	Sidney J. Davis	1,600	600	600	1,000
9	Abraham Yukelewitz	1,600	600	600	1,000
11	Maria Capstick	1,600	600	600	1,000
13	Harris Blackman	1,600	600	600	1,000
15	Francis H. Leear hrs.	1,600	600	600	1,000
17	Martin F. Mulligan	1,600	600	600	1,000
19	Irving Wood	1,600	600	600	1,000
21	Warren Gowen	1,600	600	600	1,000
23	Arthur W. Cole	1,600	600	600	1,000
25	Louis Yankelowitz	1,600	600	600	1,000
27	George H. Robinson	1,600	600	600	1,000
29	Martin F. Mulligan	1,600	600	600	1,000
31	Mary A. Clary	1,600	600	600	1,000
35	Charles G. Way	11,900	2,173	2,700	9,200

J. SUMNER DRAPER
MARK TEMPLE DOWLING
16 STATE STREET

T. DENNIE BOARDMAN
REGINALD BOARDMAN
RICHARD deB. BOARDMAN
REAL ESTATE AND MORTGAGES
CARE AND MANAGEMENT OF ESTATES
MAIN 1792
MAIN 1800
AMES BUILDING, BOSTON

No.	Owner	Total	Sq. Ft.	Land	Building
2	Martin F. Mulligan	$1,700	600	$700	$1,000
4	John W. Wickham *et al.*	1,600	600	600	1,000
6	Abraham Yukelewitz	1,600	600	600	1,000
8	John T. McGuire	1,600	600	600	1,000
10	Martin F. Mulligan	1,600	600	600	1,000
12	Margaret Silva	1,600	600	600	1,000
14	Eugene F. Bickford	1,600	600	600	1,000
16	Louis Yankelowitz	1,600	600	600	1,000
18	Hugh J. Tully	1,600	600	600	1,000
20	Henry W. Hart	1,600	600	600	1,000
22	Louis Yankelowitz	1,600	600	600	1,000
24	Gertrude M. Cole	1,600	600	600	1,000
26	Frank L. Nicod	1,600	600	600	1,000
28	Rosa Levi	1,600	600	600	1,000
30	Abraham Yukelewitz	1,700	750	700	1,000
32	Frank L. Nicod	1,600	616	600	1,000

J. SUMNER DRAPER
MARK TEMPLE DOWLING
Will Purchase Down Town and Back Bay Real Estate

WARD 19.

The estates on Tremont street to Roxbury Crossing, Columbus avenue at Roxbury Station and the Fenway district.

PART OF WARD 19.

The estates on Tremont Street to Roxbury Crossing, Columbus Avenue at Roxbury Station and the Fenway district.

AUSTIN STREET.

No.	Owner	Total	Sq. Ft.	Land	Building
Lot A	Thomas B. Griggs	$1,900	2,607	$1,900	
Lot B	Thomas B. Griggs	1,800	2,380	1,800	
Lot C	Thomas B. Griggs	1,600	2,119	1,600	

AUTUMN STREET.

Pt. Lot 23	Geo. F. Clarke *et al.* trs.	22,200	17,056	19,600	$ 2,600
15	I. Bartlett Patten hrs.	11,800	8,936	9,800	2,000
21	Annie I. Coe	11,200	8,349	9,200	2,000
25	Mary T. Palmer *et al.*	11,200	6,965	8,700	2,500
18	Sarah S. Perkins	15,000	10,779	7,000	8,000

AVENUE LOUIS PASTEUR.

	Boston Academy of Notre Dame	13,500	13,534	13,500
	Horace B. Shepard *et al.*	52,700	52,710	52,700
	City of Boston	639,000	75,287	639,000
	Chas. F. Adams 2d *et al.* trs.	199,800	235,076	199,800

BERNIER STREET.

Junction Riverway.					
	Winsor School	207,000	48,725	57,000	150,000
	City of Boston	49,500	57,200	49,500	
	Winsor School	31,000	38,830	31,000	

J. SUMNER DRAPER
MARK TEMPLE DOWLING
16 STATE STREET

CHARLES E. LOUD, *Care of Estates*
Real Estate, Mortgages, Insurance
75 STATE STREET

BINNEY STREET.

No.	Owner	Total	Sq. Ft.	Land	Building
	Cor. Peabody.				
	House of the Good Samaritan	$34,900	9,910	$ 4,900	$30,000
	House of the Good Samaritan	1,700	2,565	1,700	
2	Mass. Home for Intemperate Women	7,600	8,910	5,300	2,300
	Franklin Haven *et al.*	8,800	13,500	8,800	
	Franklin Haven *et al.*	10,000	15,367	10,000	
	House of the Good Samaritan	194,900	46,534	34,900	160,000
28	Jacob J. Herman	9,100	5,737	3,700	5,400
26	John J. Toomey	12,300	5,861	3,800	8,500
Lot 3	Sarah Lyons	5,100	5,983	3,900	1,200
47	Abbie Corbett	9,900	13,717	8,200	1,700
59	John F. Beatty	20,100	14,260	8,600	11,500
2d house	Luke Vila, Jr., hrs.	8,700	12,367	8,700	
Lot 59	Oliver Ames hrs.	10,000	20,049	10,000	
Pt. Lot 57	Oliver Ames hrs.	1,400	2,633	1,400	

BROOKLINE AVENUE.

Lot 1	Arthur D. Little, Inc.	27,300	18,646	23,300	4,000
Lot 2	Grace M. Edwards *et al.*	14,000	13,950	14,000	
	West Side.				
Lot 3	Grace M. Edwards *et al.*	15,000	15,000	15,000	
291	Grace M. Edwards *et al.*	17,600	15,000	15,000	2,600
Pt. Lots 9 & 11	G. M. Edwards *et al.*	17,000	16,065	17,000	
	David Sears *et al.*	92,000	102,261	92,000	
	Thos. B. Griggs	4,000	7,442	4,000	
429	Thomas B. Griggs	28,700	3,508	3,700	25,000
433	Fred F. Blanchard tr. *et al.*	29,300	3,739	4,300	25,000
Pt. Lot 44½	Gertrude Concannon	9,300	10,306	9,300	
451	M. B. McLauthlin *et al.* trs.	14,500	11,775	13,500	1,000
	Robert T. Paine *et al.*	68,600	42,873	68,600	
	Boston Academy of Notre Dame	42,400	84,804	42,400	
	Charles G. Rice	127,400	195,997	127,400	
Pt. Lot 2	Frederick R. Sears *et al.*	42,900	57,201	42,900	
Pt. Lot 3	Frederick R. Sears *et al.*	41,900	55,850	41,900	
Pt. Lot 4	Frederick R. Sears *et al.*	41,400	55,250	41,400	
Pt. Lot 5	Frederick R. Sears *et al.*	41,000	54,650	41,000	
Pt. Lot 6	Frederick R. Sears *et al.*	40,500	54,050	40,500	
Pt. Lot 7	Frederick R. Sears *et al.*	40,100	53,420	40,100	
Pt. Lot 63	Franklin Haven *et al.*	18,100	21,343	18,100	

ALEX S. PORTER Real Estate
60 STATE STREET, Rooms 708-709 Mortgage Broker

A. B. SEE ELECTRIC ELEVATORS

Minot Bldg., 111 Devonshire St., Boston

No.	Owner	Total	Sq. Ft.	Land	Building
Pt. Lot 62	Franklin Haven *et al.*	$16,700	19,590	$16,700	
Pt. Lot 61	Franklin Haven *et al.*	15,800	17,553	15,800	
Lot 34	Amos Binney *et al.* trs.	12,500	19,798	12,500	
Lot 38	Mary T. Palmer *et al.*	1,600	1,787	1,600	
Lot 37	Mary T. Palmer *et al.*	1,500	1,648	1,500	
Lot 36	Mary T. Palmer *et al.*	1,500	1,648	1,500	
Lot 35	Mary T. Palmer *et al.*	1,700	1,668	1,700	
468	Margaret Willis	3,900	1,744	1,400	$ 2,500
470	Elizabeth J. Cloudman	3,900	1,733	1,400	2,500
472	Elizabeth J. Cloudman	3,900	1,733	1,400	2,500
474	Michael Maher	3,900	1,733	1,400	2,500
476	Robert J. Taylor	3,900	1,732	1,400	2,500
478	Cecilia C. Gaertner	3,900	1,732	1,400	2,500
480	Dennis B. McLaughlin	4,000	1,825	1,500	2,500
482	Mary T. Palmer *et al.*	5,600	2,182	2,200	3,400

COLUMBUS AVENUE.

At Roxbury Crossing.

	Cor. Station.				
1113, 1119	Annie M. Cassidy	35,900	3,441	18,900	17,000
	Boston & Prov. R. R. Co.	12,500	2,500	12,500	
	Cor. 4 Station.				
	Hannah E. McDonald	7,000	365	4,000	3,000
1123, 1129	Mira B. O'Brien	4,100	259	2,600	1,500
1131, 1135	Joseph Engel	7,700	559	6,700	1,000
	Cor. Tremont.				
1137, 1145	Trs. of Bates College	33,000	2,828	25,000	8,000
1151	Boston & Prov. R. R. Co.	37,000	1,000	12,000	25,000
1120, 1144	Samuel Emmes hrs.	221,500	29,299	136,500	85,000
1148, 1164	Emanuel Nathan dev.	65,600	7,206	57,600	8,000
r. 1164	Emanuel Nathan dev.	4,200	4,885	3,200	1000
1170	City of Boston	62,500	6,203	31,000	31,500
	Old Colony R. R. Co.	1,500	306	1,500	

DEACONESS ROAD.

Lot 42	George E. Adams	13,200	14,375	10,000	3,200
	N. E. Deaconess Assoc.	20,400	23,175	18,400	2,000
	City of Boston	15,100	20,152	15,100	

FENWAY.

	Cor. Ruggles. Cor. Museum Road.				
	Frederick Ayer	50,900	33,928	50,900	
	Cor. Worthington.				
	Isabella S. Gardner	286,200	45,862	101,200	185,000
	Cor. Riverway.				
	Simmons Female College	834,800	166,541	209,800	625,000
	Cor. Binney.				

J. SUMNER DRAPER
MARK TEMPLE DOWLING
16 STATE STREET

PIERCE L. McCARTHY
REAL ESTATE—18 Tremont St.

FRANCIS STREET.

No.	Owner	Total	Sq. Ft.	Land	Building
Lot 42	House of the Good Samaritan	$194,900	46,534	$34,900	$160,000
91	Carolina Benshimol	14,700	12,074	7,200	7,500
93, 95	Mary W. Lee hrs.	18,300	4,405	3,300	15,000
97, 99	Amelia B. Tewksbury	18,300	4,449	3,300	15,000
101, 103	Samuel Wright	18,400	4,569	3,400	15,000
127	David L. Rand	14,100	10,511	12,100	2,000
135	John J. Martin	12,000	11,675	10,500	1,500
	Cor. Pilgrim Road.				
	Channing Home	41,800	11,279	11,800	30,000

HUNTINGTON AVENUE.

	Cor. Huntington Entrance.				
	Museum of Fine Arts	1,839,700	536,117	589,700	1,250,000
	Cor. Ruggles.				
	Harry Klein	15,400	14,275	15,400	
	Jacob I. Nesson	14,700	6,561	14,700	
	Cor. Vancouver.				
505	Samuel Altman	77,400	5,500	12,400	65,000
	Ruth H. Thompson	43,800	17,537	43,800	
Lot 22	Frederick Ayer	4,400	2,824	4,400	
Lot 21	Frederick Ayer	4,100	2,674	4,100	
Lot 20	Frederick Aver	3,900	2,508	3,900	
Lot 19	Frederick Ayer	3,600	2,346	3,600	
Lot 18	Frederick Ayer	3,400	2,181	3,400	
Lot 17	Frederick Ayer	2,800	1,832	2,800	
Lot 16	Frederick Ayer	2,700	1,737	2,700	
Lot 15	Frederick Ayer	2,500	1,628	2,500	
Lot 14	Frederick Ayer	2,400	1,526	2,400	
553	Wendell Torrey	8,900	1,870	2,900	6,000
555	Anna B. Freeby	8,500	1,588	2,500	6,000
Lot 12	Frederick Ayer	2,800	1,828	2,800	
	Cor. Tremont Entrance.				
	Francis J. Ward	44,800	22,420	44,800	
	Cor. Longwood Avenue.				
	City of Boston	975,000	141,076	225,000	750,000
635, 639	Emily S. French	9,700	1,866	4,700	5,000
	Catherine Walsh	1,700	169	1,700	
641	Marie H. Lohman	34,800	3,517	7,000	27,800
	Cor. Worthington.				
643	Michael M. Cunniff hrs.	26,300	2,496	6,300	20,000
	City of Boston	103,700	28,307	63,700	40,000
	Junc. Wigglesworth.				
665	William F. Whittemore tr.	8,000	894	4,500	3,500
Pt. Lot 37	P. & F. of Harvard College	3,400	1,520	3,400	
Pt. Lot 36	P. & F. of Harvard College	2,400	1,100	2,400	

THE NEW ENGLAND TRUST CO.
No. 135 Devonshire Street
BOSTON, MASS.
Acts as Trustee under Railroad and other Mortgages.

T. DENNIE BOARDMAN
REGINALD BOARDMAN
RICHARD deB. BOARDMAN
REAL ESTATE AND MORTGAGES
CARE AND MANAGEMENT OF ESTATES
MAIN 1792
MAIN 1800
AMES BUILDING, BOSTON

No.	Owner	Total	Sq. Ft.	Land	Building
Pt. Lot 35	P. & F. of Harvard College	$ 2,700	1,219	$ 2,700	
	Peter Bent Brigham Hosp.	1,956,700	414,837	829,700	$1,127,000
	Cor. Francis.				
	Cor. Rogers Avenue.				
	Cor Driscoll.				
	Tufts Medical College	235,500	22,926	55,500	180,000
	Cor. Greenleaf.				
	Edw. L. Estabrook *et al.*	100,600	44,709	100,600	
456, 458	Elizabeth Loughery	9,600	1,311	3,900	5,700
460	Henry Dobbins	4,100	917	2,300	1,800
	420 Parker.				
	Henry Dobbins	4,100	1,033	2,300	1,800
	422 Parker				
	Olof Lawson	3,900	1,033	2,100	1,800
	424 Parker.				
	John F. McDevitt	3,700	1,033	2,100	1,800
	Junc. Parker.				
	Joseph Balch	15,300	3,831	15,300	
	Elsie S. Hendee *et al.*	43,300	14,916	43,300	
464	Samuel Altman	81,200	6,395	19,200	62,000
	Wentworth Institute	173,900	139,151	173,900	
	Wentworth Institute	618,500	398,590	318,500	*300,000
	Ruth H. Tompson	34,000	22,714	34,000	
	Joseph A. Smith *et al.*	26,700	16,708	26,700	
	Henry M. Rowe hrs.	5,300	2,856	5,300	
	Cor. Vancouver.				
	Ruth H. Thompson	22,900	16,000	22,400	500
584	Charles M. Campbell	20,400	2,312	5,400	15,000
	Mary R. Davenport	4,300	2,423	4,300	
	Cor. Ward.				
	Edward C. Donnelly	12,400	8,427	5,900	6,500
	Cor. St. Alphonsus.				
634	Francis J. Ward	75,100	49,076	73,600	1,500
	Cor. Longwood Avenue.				
644	Israel Nesson	94,400	6,477	19,400	75,000
	United Soc. of Christian Endeavor	11,000	4,011	11,000	
	Cor. Conant.				
	John J Johnston, Jr.	92,300	6,163	12,300	80,000
	John J. Johnston, Jr.	90,700	5,333	10,700	80,000
	Cor. Worthington.				
	Mabel S. McCreary	17,000	13,621	17,000	
	Mabel S. McCreary	3,200	1,600	3,200	
	Mary A. Conroy *et al.*	1,700	582	1,700	
664	Mary A. Conroy *et al.*	14,300	2,719	6,800	7,500
	John V. N. Stults	2,100	1,586	2,100	
	John F. Cronan	2,900	957	2,900	

*Erecting.

J. SUMNER DRAPER
MARK TEMPLE DOWLING
Will Purchase Down Town and Back Bay Real Estate

PIERCE L. McCARTHY
REAL ESTATE — 18 Tremont St.

No.	Owner	Total	Sq. Ft.	Land	Building
	Esther Brickett *et al.*	$ 62,300	2,132	$ 4,300	$ 22,000
692	Mary F. Connolly	14,700	1,469	3,700	11,000
694	Anna C. Foy dev.	11,400	1,385	2,400	9,000
696	Charles G. Way	11,600	2,038	3,600	8,000
698	Hannah M. Twomey	8,000	2,023	3,200	4,800
700	Roger F. Scannell	6,100	1,334	2,100	4,000
702	Abraham Gunsenheiser	6,700	1,662	2,700	4,000
704	Frances Hyneman	8,800	3,563	4,800	4,000
708	Fred F. Blanchard tr.	72,000	11,233	14,000	58,000
	Cor. 1627-1637 Tremont.				

LONGWOOD AVENUE.

	Cor. Worthington.				
	Winslow Warren tr.	192,900	185,602	192,900	
	C. F. Adams 2d *et al.* trs.	167,200	209,000	167,200	
225	C. F. Adams 2d *et al.* trs.	11,800	6,554	8,800	3,000
	Cor. Avenue Louis Pasteur.				
229	C. F. Adams 2d *et al.* trs.	15,700	8,676	13,000	2,700
245	C. F. Adams 2d *et al.* trs.	11,100	5,800	8,700	2,400
249	C. F. Adams 2d *et al.* trs.	10,700	6,300	8,500	2,200
253	C. F. Adams 2d *et al.* trs.	10,500	6,300	8,500	2,000
257	C. F. Adams 2d *et al.* trs.	10,500	6,300	8,500	2,000
261	C. F. Adams 2d *et al.* trs.	10,500	6,300	8,500	2,000
325	Jane E. Bishop	4,000	1,532	1,500	2,500
	Cor. Binney.				
	James F. Vila hrs.	9,100	9,099	8,600	500
	Franklin Haven *et al.*	10,900	12,150	10,900	
	Frederick R. Sears	86,400	89,907	85,400	1,000
	Cor. Plymouth.				
	City of Boston	49,500	57,200	49,500	
160	Geo. W. Estabrook	12,800	1,210	1,800	11,000
	Cor. Worthington.				
164	George W. Estabrook tr.	15,200	3,000	5,200	10,000
	Mass. S. P. C. A.	54,300	23,461	29,300	*25,000
190	P. & F. of Harvard College	2,613,700	532,222	532,200	2,081,500
	Carnegie Inst. of Washingt'n	94,400	11,812	9,400	85,000
	The Children's Hospital	671,900	159,864	71,900	600,000
314	C. F. Adams 2d *et al.* trs.	4,500	1,326	1,800	2,700
316	C. F. Adams 2d *et al.* trs.	4,000	1,244	1,400	2,600
318	C. F. Adams 2d *et al.* trs.	3,900	1,164	1,300	2,600
320	C. F. Adams 2d *et al.* trs.	4,600	1,743	2,000	2,600
322	C. F. Adams 2d *et al.* trs.	4,600	1,662	2,000	2,600
324	C. F. Adams 2d *et al.* trs.	4,400	1,581	1,800	2,600
328A	Sophia Sprissler	9,600	5,625	5,100	4,500
	Cor. Binney.				
332	Frank J. Dorr	11,700	8,700	8,700	3,000

*Erecting.

HENRY D. BENNETT, *Brookline and Boston*
Real Estate, Mortgages, Insurance
85 WATER STREET PROPERTY ON THIS STREET FOR SALE

ESTABLISHED 1847
GEO. T. McLAUTHLIN COMPANY
ELEVATORS 120 Fulton Street

No.	Owner	Total	Sq. Ft.	Land	Building
Lot 50	Amos Binney *et al.* trs.	$ 6,100	13,500	$ 6,100	
	Cor. Brookline Avenue.				
	Mass. College of Pharmacy	46,100	65,871	46,100	
	City of Boston	14,300	5,231	6,300	$ 8,000
356A	Lucy P. C. Richards	9,800	1,891	2,300	7,500
358	Lucy P. C. Richards	9,800	1,964	2,300	7,500
360	Mary A. Fleming	10,100	1,957	2,300	7,800
362	George C. Hutchinson	9,800	1,957	2,300	7,500
364	Kate E. Everett	9,800	2,014	2,300	7,500
	Cor. Bellevue.				
372	William J. Forsaith devs.	22,500	22,500	17,500	5,000
380	Kate M. Bowne	14,100	12,066	9,400	4,700
382	Lillie E. Davis	13,700	18,032	11,200	2,500
386	George G. Endicott	17,300	19,178	14,800	2,500
	LONGWOOD TERRACE.				
6	Thos. B. Griggs	10,400	3,178	2,400	8,000
10	Thomas B. Griggs	10,200	2,927	2,200	8,000
	MUSEUM ROAD.				
	Ruth H. Tompson	4,300	3,412	4,300	
	Frederick Ayer	15,800	12,150	15,800	
	Charles Kolodny	10,600	7,099	10,600	
	PEABODY STREET.				
5	Ida E. Winlock	2,800	1,732	800	2,000
7	Ida E. Winlock	2,800	1,750	800	2,000
9	Ricketson B. Russell	2,800	1,750	800	2,000
11	Otis N. Chase	3,000	1,750	800	2,200
15	Ida E. Winlock	2,800	1,750	800	2,000
17	Catherine Lynch	2,800	1,760	800	2,000
Lot 34	Mary T. Palmer *et al.*	1,100	1,959	1,100	
Lot 33	Mary T. Palmer *et al.*	900	1,700	900	
Lot 32	Mary T. Palmer *et al.*	900	1,700	900	
Lot 31	Mary T. Palmer *et al.*	900	1,700	900	
Lot 30	Mary T. Palmer *et al.*	900	1,700	900	
Lot 29	Mary T. Palmer *et al.*	900	1,669	900	
	PILGRIM ROAD.				
	Sarah A. Dearborn *et al.*	29,300	29,326	29,300	
23	Charles F. Stone	22,900	17,912	20,900	2,000
Lot C	Charles F. Stone	5,600	4,999	5,600	
31	Grace M. Edwards *et al.*	30,300	27,286	27,800	2,500
39	David L. Webster hrs.	71,000	26,471	27,000	44,000
47	Susan N. Clark	10,300	6,729	7,500	2,800
55	Jacob Edwards hrs.	35,400	28,824	29,400	6,000

J. SUMNER DRAPER
MARK TEMPLE DOWLING
16 STATE STREET

T. DENNIE BOARDMAN
REGINALD BOARDMAN
RICHARD deB. BOARDMAN
REAL ESTATE AND MORTGAGES
CARE AND MANAGEMENT OF ESTATES
MAIN 1792
MAIN 1800
AMES BUILDING, BOSTON

No.	Owner	Total	Sq. Ft.	Land	Building
79	Florinda A. Johnson dev.	$ 15,100	13,177	$14,100	$ 1,000
89	Louis F. Foster *et al.*	17,400	14,346	15,300	2,100
	Andrew G. Webster *et al.* trs.	19,200	17,419	19,200	
165	Susan F. Hatch	7,800	6,038	4,200	3,300
171	Louisa E. Breck	13,100	14,000	9,100	4,000
175	New Eng. Deaconess House	116,000	20,591	17,500	98,500
191	New Eng. Deaconess Assoc.	33,900	33,852	33,900	
	Cor. Park.				
193	Alexander Gaertner	23,000	15,997	16,000	7,000
195	Cornelia G. Benedict	14,700	10,191	11,700	3,000
Lot 4	Grace Edwards *et al.*	13,900	19,795	13,900	
46	Lorette L. Ricker	13,100	14,610	10,200	2,900
50	Jacob Edwards hrs.	14,300	15,000	10,500	3,800
54	Grace M. Edwards *et al.*	13,200	15,000	10,500	2,700
	Cor. Short.				
78, 94	Simmons Female College	337,900	88,950	75,600	262,300
	William J. Forsaith hrs.	3,100	4,792	3,100	
166	Ellen A. Burns	6,700	4,752	3,100	3,600
170	Ellen A. Burns	9,200	10,296	7,200	2,000
	Cor. Park.				
	New Eng. Deaconess Assoc.	20,400	23,175	18,400	2,000
194	Samuel F. Pratt	14,300	16,825	13,100	1,200
	RIVERWAY.				
	Cor. Avenue Louis Pasteur.				
	Francis W. Sever	26,200	20,975	26,200	
	Boston Academy of Notre Dame	288,800	348,485	278,800	*10,000
	Louisa B. Dutton *et al.*	12,900	7,593	12,900	
	Clarence L. Hathaway	5,700	4,999	5,700	
	A. G. Webster *et al.* trs.	10,300	9,006	10,300	
	Junction Bernier.				
	City of Boston	112,500	64,900	100,000	12,500
	City of Boston	12,000	980,758		12,000
	RUGGLES STREET.				
	North Side.				
	Ruth H. Tompson	26,900	15,385	26,900	
405	Albert D. Bosson *et al.* trs.	8,100	2,141	3,100	5,000
407	Edwin Wilcock *et al.* trs.	8,000	2,100	3,000	5,000
409	Edwin Wilcock *et al.* trs.	8,000	2,100	3,000	5,000
411	Edwin Wilcock *et al.* trs.	8,000	2,100	3,000	5,000
413	Albert D. Bosson *et al.* trs.	8,800	2,600	3,800	5,000
406	Franklin R. Webber *et al.* trs.	7,800	1,854	2,800	5,000
408	John P. Marcou	7,600	1,763	2,600	5,000
410	William T. Jennings	7,700	1,890	2,700	5,000
412	Emma F. Odin	8,300	2,362	3,300	5,000
414	Mary E. Smith	24,000	2,901	4,000	20,000

*Erecting.

HENRY D. BENNETT,
85 WATER STREET
Brookline and Boston
Real Estate, Mortgages, Insurance
PROPERTY ON THIS STREET FOR SALE

SMYRNA STREET.

No.	Owner	Total	Sq. Ft.	Land	Building
7	Julia K. Burgess	$ 9,800	8,800	$ 7,500	$ 2,300
9	Bos. Nur. for Blind Babies	4,700	4,500	2,700	2,000
11	Bos. Nur. for Blind Babies	4,200	4,500	2,700	1,500
15	Mass. Home for Int. Wom.	40,500	15,782	9,500	31,000
Lot 48	Amos Binney *et al.* trs.	7,400	13,399	7,400	
Lot 35	Amos Binney *et al.* trs.	13,700	20,214	13,700	

TREMONT STREET.

	Cor. Prentiss.				
	John Miller hrs.	44,200	3,461	24,200	20,000
1285, 1289	John Miller hrs.	26,500	2,460	14,800	11,700
1293	Thomas Grinham hrs.	9,000	2,332	8,000	1,000
1295, 1297	Bridget O'Donovan	17,100	2,648	15,900	1,200
1299, 1303	John W. Day	32,400	3,860	23,200	9,200
1305, 1311	William A. Gaston *et al.*	40,900	3,821	22,900	18,000
1313	John A. Brett	25,900	3,324	19,900	6,000
1319, 1325	James Monahan hrs.	14,500	2,505	12,500	2,000
	Cor. Columbus Avenue.				
1327, 1329	Joseph Engel	9,800	576	6,900	2,900
	Cor. Linden Park Street.				
1310	Boston Belting Co.	287,200	84,550	105,200	182,000
1324, 1328	Wm. A. Gaston tr.	25,000	4,818	18,000	7,000
1334	Joseph F. Willett	23,700	2,170	8,700	15,000
1336	Bridget Harran devs. *et al.*	7,700	1,700	6,800	900
1340	Julius Fricker tr.	8,200	1,633	7,300	900
1344	Katherine McGlynn	11,000	1,713	8,600	2,400
	Cor. Texas.				
1348	Thomas Sproules	21,400	2,698	19,400	2,000

TREMONT ENTRANCE.

Lot 1	N. Y. Life Ins. & Tr. Co. tr.	3,800	2,625	3,800
Lot 2	N. Y. Life Ins. & Tr. Co. tr.	3,800	2,625	3,800
Lot 3	N. Y. Life Ins. & Tr. Co. tr.	3,800	2,625	3,800
Lot 4	N. Y. Life Ins. & Tr. Co. tr.	3,800	2,650	3,800
Lot 5	N. Y. Life Ins. & Tr. Co. tr.	3,900	2,725	3,900
Lot 6	N. Y. Life Ins. & Tr. Co. tr.	4,000	2,805	4,000
Lot 7	N. Y. Life Ins. & Tr. Co. tr.	4,200	2,892	4,200
Lot 8	N. Y. Life Ins. & Tr. Co. tr.	4,400	2,985	4,400
Lot 9	N. Y. Life Ins. & Tr. Co. tr.	4,400	3,085	4,400
Lot 10	N. Y. Life Ins. & Tr. Co. tr.	4,600	3,191	4,600
Pt.Lot 11	N. Y. Life Ins. & Tr. Co. tr.	2,700	1,885	2,700
	Cor. Ruggles.			

J. SUMNER DRAPER
MARK TEMPLE DOWLING
Will Purchase Down Town and Back Bay Real Estate

No.	Owner	Total	Sq. Ft.	Land	Building
	Frederick Ayer	$ 40,900	26,904	$40,900	
Lot 14	Isabella S. Gardner	6,500	2,608	6,500	
Lot 13	Isabella S. Gardner	4,200	2,400	4,200	
Lot 12	Isabella S. Gardner	4,200	2,400	4,200	
Lot 10	Leland F. Powers	4,200	2,400	4,200	
Pt. Lot 9	Francis P. Sears	3,700	2,100	3,700	
Lot 8	Francis P. Sears	5,800	2,299	5,800	
	City of Boston	9,400	5,680	9,400	

VANCOUVER STREET.

7	William D. Moor	8,000	1,803	2,500	$ 5,500
9	Franklin R. Webber *et al.*	9,700	3,379	4,400	5,300
11	Franklin R. Webber *et al.*	8,700	2,812	3,700	5,000
15	Franklin R. Webber *et al.*	8,700	2,812	3,700	5,000
17	Edwin Wilcock	10,000	2,813	3,700	6,300
19	Harvey E. Remick	10,100	2,948	3,800	6,300
Lot 23	Frederick Ayer	3,900	2,713	3,900	
	West Side.				
Lot 7	Henry O. Roberts hrs.	2,800	2,805	2,800	
Lot 6	Henry O. Roberts hrs.	2,400	2,705	2,400	
Lot 5	Mary P. Davenport	2,000	2,503	2,000	
Lot 4	Mary P. Davenport	1,900	2,518	1,900	
53	Mary Reddish *et al.*	4,400	6,335	3,800	600
57	Catherine Kilroy	2,500	3,050	2,000	500
	Cor. Ward.				
	Union Cong. Church	3,100	4,170	3,100	
	Commonwealth of Mass.	506,200	102,167	56,200	450,000

VILA STREET.

1	C. F. Adams 2d *et al.* trs.	3,400	990	900	2,500
3	C. F. Adams 2d *et al.* trs.	3,400	990	900	2,500
	Infants' Hospital	156,200	15,455	6,200	150,000
	Cor. Longwood Avenue.				

WIGGLESWORTH STREET.

Pt. Lot 35	Pres. & Fellows Harv. Col.	2,700	1,219	2,700	
Pt. Lot 36	Pres. & Fellows Harv. Col.	2,400	1,100	2,400	
Pt. Lot 37	Pres. & Fellows Harv. Col.	3,400	1,520	3,400	
Lot 38	Pres. & Fellows of Harv. Col.	2,200	1,600	2,200	
Lot 39	Pres. & Fellows of Harv. Col.	2,200	1,600	2,200	

If you want a Building, Store Chamber, Loft or Office in any part of Boston, let us know. We have large lists of places, several not known to be in the market.

E. T. REDMOND & CO.
Boston Real Estate Brokers and Agents
85 DEVONSHIRE ST.
565 BOYLSTON ST.
Telephones, Main 3114
Back Bay 5558

No.	Owner	Total	Sq. Ft.	Land	Building
Lot 40	Pres. & Fellows of Harv. Col.	$ 2,200	1,600	$ 2,200	
34	Pres. & Fellows of Harv. Col.	6,500	2,005	2,500	$4,000
36	Pres. & Fellows of Harv. Col.	6,300	2,026	2,300	4,000
38	Pres. & Fellows of Harv. Col.	6,200	1,986	2,200	4,000
40	Pres. & Fellows of Harv. Col.	6,000	2,016	2,000	4,000
42	Pres. & Fellows of Harv. Col.	6,000	1,965	2,000	4,000
Lot 46	Pres. & Fellows of Harv. Col.	1,600	1,600	1,600	

WORTHINGTON STREET.

Lot 1	Morris Rockman *et al.*	4,300	2,140	4,300	
Lot 2	Morris Rockman *et al.*	3,200	2,183	3,200	
Lot 3	Morris Rockman *et al.*	3,100	2,079	3,100	
Lot 4	Morris Rockman *et al.*	3,100	2,062	3,100	
Lot 5	Morris Rockman *et al.*	3,100	2,046	3,100	
Lot 6	Isabella S. Gardner	3,200	2,113	3,200	
Lot 7	Isabella S. Gardner	3,600	2,039	3,600	
	Horace B. Shepard *et al.* trs.	9,000	6,146	9,000	
	Moses Williams *et al.* trs.	13,400	9,600	13,400	
	Simmons Female College	136,800	136,761	136,800	

J. SUMNER DRAPER
MARK TEMPLE DOWLING
16 STATE STREET

PART OF WARD 21.

Washington Street to Guild and Circuit Streets, Warren Street to Cliff Street and Dudley Street between Washington and Warren Streets.

DUDLEY STREET.

No.	Owner	Total	Sq. Ft.	Land	Building
	Cor. Washington.				
109, 117	George W. Soren *et al.* trs.	$34,400	4,600	$18,400	$16,000
r. 117	George W. Soren *et al.* trs.	10,900	14,000	5,600	5,300
121	George W. Soren *et al.* trs.	5,300	1,200	4,800	500
123, 125	George W. Soren *et al.* trs.	6,300	1,200	4,800	1,500
131, 135	George W. Soren *et al.* trs.	24,000	3,000	12,000	12,000
	Cor. Dana.				
	Dudley St. Baptist Church	97,100	25,760	72,100	25,000
143, 145	James P. Fallon	29,300	7,225	25,300	4,000

WARREN STREET.

	Cor. Glenwood Terrace.				
63, 69	Timothy Remick	55,900	12,755	31,900	24,000
71, 75	Mabel F. W. Barney	29,000	2,756	11,000	18,000
79	Norman H. Cook	78,600	3,890	13,600	65,000
85, 87	Michael F. Shay *et al.*	18,800	2,851	7,800	11,000
89, 97	Addie L. Browne	51,600	6,639	16,600	35,000
99	Francis A. Strater	9,700	1,610	4,000	5,700
105	Francis A. Strater	10,000	1,741	4,300	5,700
107	Wilfred Bolster *et al.* trs.	7,500	3,430	6,000	1,500
109	Sampson A. Callanan	10,000	4,402	7,700	2,300
111	Jacob H. Goodman	31,400	6,498	11,400	20,000
r. 111	Barnet Weinbaum	600	2,930	600	
113	Comm. Lodge K. of P.	10,600	5,378	9,400	1,200
115	Comm. Lodge K. of P.	10,200	5,383	9,400	800
117	James W. Boleman	32,700	3,602	6,700	26,000
119, 137	Harris Kennedy	35,500	7,744	15,500	20,000
	Cor. Cliff.				

WASHINGTON STREET.

	Cor. Dudley.				
2400, 2404	Geo. W. Soren *et al.* trs.	34,400	4,600	18,400	16,000
2422	Lizzie F. Collins	91,000	30,820	33,900	57,100
	Cor. Cliff.				

J. SUMNER DRAPER
MARK TEMPLE DOWLING
Will Purchase Down Town and Back Bay Real Estate

No.	Owner	Total	Sq. Ft.	Land	Building
2436	Sarah F. Westcott *et al.*	$ 17,800	2,724	$ 4,800	$ 13,000
2440	Herman F. Vickery	15,900	2,573	3,900	12,000
	Cor. Grosvenor Place.				
2452, 2494	Harriet C. Hale	68,400	19,912	27,900	40,500
	Cor. Hawthorne Avenue.				
r. 2452	Frederick C. Ayer	16,400	23,517	9,400	7,000
	(Grosvenor Place).				
2512	Christian L. Berger	15,000	20,553	14,400	6,000
	Cor. Hawthorne Avenue.				
2526	Celia Flynn	5,000	1,106	1,000	4,000
2532	Franklin Rolfe	5,000	1,132	1,000	4,000
2536	Leo F. McKeon	5,000	1,112	1,000	4,000
2538	Gertrude T. Cook	5,000	1,093	1,000	4,000
2544	Russell A. Miller devs.	5,900	1,398	1,400	4,500
	Cor. St. James.				
2548	America Realty Co.	6,800	1,264	1,300	5,500
2550	Luisa Gobron	3,500	1,216	1,000	2,500
2552	Thomas M. Smith	3,700	1,216	1,000	2,700
2554	R. C. Humphreys, treas.	3,500	1,216	1,000	2,500
2556	John B. Jeffers	3,500	1,216	1,000	2,500
2558	Andreas Blume	3,400	1,113	900	2,500
2560	Charles A. Anderson	3,500	1,216	1,000	2,500
2562	William S. Leland	3,700	1,130	900	2,800
2566	John Carnes	4,900	7,891	3,900	1,000
2570	John Carnes	4,400	8,725	4,400	
2578, 2582	Catherine Portunato	7,500	9,092	4,500	3,000
2584	Thomas J. Chesley dev.	12,300	7,579	3,800	8,500
	Cor. Circuit				
2602, 2606½	Mary E. Macdonough	9,300	8,992	6,300	3,000

	Cor. Bartlett.				
	West End St. Ry. Co.	410,500	224,233	134,500	276,000
	Cor. Guild.				
2595	Augustus O. Roberts	16,700	69,010	15,200	1,500

J. SUMNER DRAPER
MARK TEMPLE DOWLING
16 STATE STREET

LOUIS R. TAYLOR H. TAYLOR SHERMAN

Telephone, 2014-2015 Plaza

Taylor, Sherman Company

Real Estate and Insurance

Private Dwellings in the Fifth Avenue Section For Sale or Rent

Estates Managed
Mortgage Loans
Notary Public

542 Fifth Avenue New York City

BOSTON REPRESENTATIVE
JOSEPH D. DILLWORTH
18 TREMONT STREET BOSTON

Tel. 2273 Bryant

QUINLAN

BUDD BUILDING

bet. 46th and 47th Streets

572 Fifth Avenue
New York

English Tailor

and

Breeches

Maker

Garments
for
Town and Country
Wear

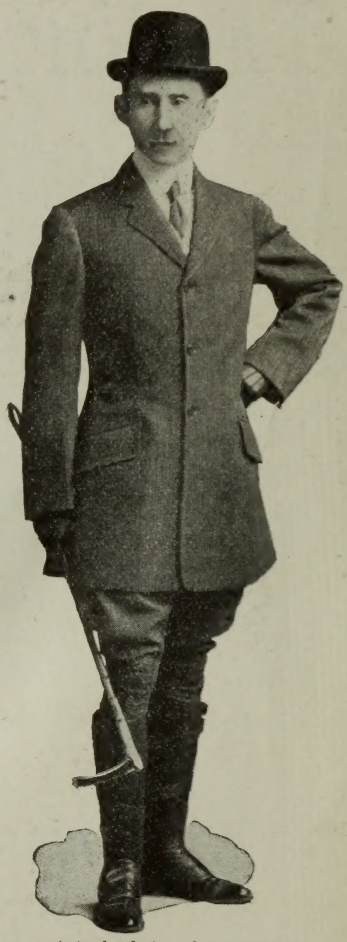

Actual photo of garments

Formerly with

WISEMAN, 33 Sackville St., Piccadilly, London, W.

CONNELLEY & CO.

CUSTOM BOOT AND SHOEMAKERS

ESTABLISHED 1845

Mr. Shapiro
60 State.

TELEPHONE 1059-M HAYMARKET

31 BEACON STREET, BOSTON

M. E. & C. E. WYZANSKI

MEMBERS BOSTON REAL ESTATE EXCHANGE

Boston

Business Property

BROKERS PROTECTED

18 TREMONT STREET

Kimball Building

Daniel J. Cronin

REAL ESTATE

Telephone Main 438 15 STATE STREET